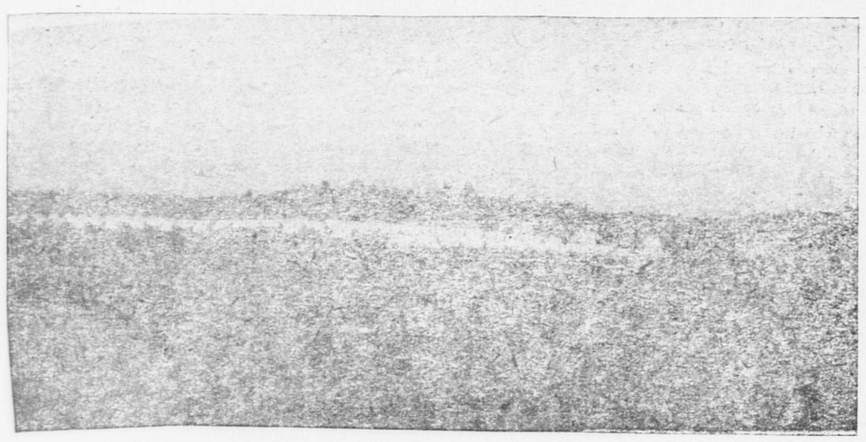
QUINCY DAILY LEDGER.

Vol. 16. No. 78. QUINCY, MASS., FRIDAY, APRIL 1, 1904. PRICE TWO CENTS.

REUNION OF CO. K, U. S. VOLUNTEERS.



CAMP OF CO. K. AT GREENVILLE, S. C., IN 1899.

Captain Neilson Comes to Quincy and is Pleased to See His Men Again---George H. Wilson the Only Guest.

A reunion of Co. K, 5th Mass. Infantry, U. S. V., was held Thursday evening at The Greenleaf. It was also the fifth anniversary of the mustering out of the company at Greenville, S. C., which added interest to the gathering.

The only guest of the evening was George H. Wilson, to whom the boys were indebted for many comforts received while in camp.

Captain Otto J. Neilson, who commanded the company when it was mustered out of service, presided at the meeting, and at his right sat Second Lieut. Adolpus G. Gustafson.

About forty of the boys were assembled and at 8.30 the call to mess was sounded, and a few minutes later they were seated about the table enjoying the following menu:

Consomme — Cheese Straws
Iced Olives — Radishes — Pickles
Oyster Patties
Lettuce — Salted Peanuts — Chow Chow
Roast Young Turkey — Cranberry Sauce
French Dressing — Parisienne Potatoes
Green Peas — Mashed Potatoes
Cucumber Salad — Fruit Jelly
Cold Sliced Ham — Cold Roast Beef
Hot Rolls — Mince Pie
Vanilla Ice Cream
Assorted Cake — Macaroons
Oranges — Bananas — Apples
Cheese — Crackers
Black Coffee

After dinner Capt. Neilson opened the exercises with brief remarks, expressing his pleasure at meeting the boys again.

Brief remarks were also made by George H. Wilson, Lieut. Gustafson,



THE ONLY GUEST.

Commander Wardwell of the Spanish War Veterans, and others, the remarks being in the nature of reminiscences of days in camp.

A roll call was had, and while there were many who did not answer to their names, there was some one who told of the absent one, and it developed later that not a few are in the army service. It was also announced that since mustering out, death had claimed two of the company.

It was 11 o'clock when taps were sounded. It was the universal sentiment that the evening was one that would have repeating.

The all day session of the Alliance held in the Wollaston Unitarian vestry on Wednesday was well attended. A social time was enjoyed, and by way of entertainment the ladies related in rhyme or told their experiences in earning sums of money pledged.

REAL ESTATE.

Secure a home now, don't wait until the best part of life is gone. Get into some place now, and pay for it gradually, this would not be hardship. An early beginning means an early ending. Consult me. I have some fine Modern Houses to be sold. Also House Lots for sale in all parts of the city.

JULIUS JOHNSON, Builder,

Office 5 Temple Street, Adams Building. Quincy, Mass

Good Rich Loam and Sods for sale.

April 25.

E. E. GRAY & CO.,

Blackstone, Hanover & Union Sts., Boston.

15 Stores—BRANCH GROCERY STORES—15 Stores

116 Canal St., Boston, Tel.
82 Pleasant St., Malden, Tel.
1305-1307 Tremont St., Roxbury, Tel.
86 Fairmount Avenue, Hyde Park, Tel.
147 Main St., Wakefield, Tel.
64 Washington St, Salem, Tel.
7 Summer St. Natick, Tel.
77 Meridian St., East Boston, Tel.
265 Broadway, South Boston, Tel.
194 Main St., Charlestown, Tel.
130 Moody St., Waltham, Tel.
469 Main St., Woburn, Tel.
22 Hollis St., South Framingham, Tel.
1523 Hancock St., Quincy, Tel.

QUINCY BRANCH,

MUSIC HALL BLOCK.

UNDER NEW MANAGEMENT. L. H. GODIN, Manager.

C. P. SHELDON, Assistant Manager.

Worth 25c | COUPON | EVERY DAY THIS WEEK.

Every Day This Week.

Ending SATURDAY, April 2, 1904, we will

Give Away 1-4 lb. of the Best Dollar Tea

to every customer who presents and deposits this coupon at this store and makes PURCHASE OF GOODS (Excepting Sugar)

Amounting to Seventy-Five Cents (75c) or More.

E. E. GRAY & CO. | This is neither Red or Green but it is our own trading stamp. | QUINCY LEDGER.

Fancy Creamery BUTTER Either in prints, 5 lb. Boxes, or cut from Tub. lb, 24c.

Easter EGGS EASTERN QUALITY, Fancy Hennery, doz. 21c. Doz., 18c.

This Week Only SPECIAL CUTS Ending April 2.

At All stores	Elsewhere	List Price	Cut Price
FLOUR—the best. Bbl delivered free 10 miles			
Per bag	85	80	75c
Per barrel	$6.75	$6.25	5.90
PURE JAM—1-lb jars, 2 jars	50	30	25c
(Strawberry, Raspberry, Damson) Especially Fine Pure Goods. Only a limited quantity at this price.			
EVAPORATED APPLES, 1-lb carton,	12	10	8c
PRUNES—Extra large 2 lbs.,	20	15	13c
SEEDED RAISINS, 1-lb pkg.,	12	11	9c

At All stores	Elsewhere	List Price	Cut Price
POTATOES—Fancy Pk.	30	28	25c
HEINZ'S MIXED PICKLES, Qt. jar,	20	16	14c
MOLASSES—Porto Rico, Qt. can,	16	13	11c
STARCH—Extra Laundry, 3-lb pkg.,	30	25	20c
NAVEL ORANGES, Fancy mediums,	25	20	15c
Fancy large,	30	25	21c
SHELLBARK NUTS, Per Qt.,	12	10	5c

Send Name for new complete Catalogue and Price List OF 24 PAGES.

PARTICULAR ATTENTION GIVEN TO MAIL ORDERS.

Quincy, March 28.

$5 Orders Free within 10 miles.
$10 Orders Free within 25 miles.
$25 Orders Free anywhere in New England.
Less than $5 orders prepaid for 10c within 10 miles. Barrel and large bag quantities excepted from above delivery.
Barrels of Flour delivered free in 10 miles.

3t--28-30-1

CRAZY MAN

Figures in the Great Randolph Mystery.

Was Seen by Several People

An Insane Man Escaped from the Taunton Asylum March 19.

The Herald prints a horrible picture of young Harris Dexter and adds the following chapter to the great mystery:

Two clues turned up in the Randolph murder case yesterday, and the fact leaked out that the police, or at least State Officer Scott, believes that the most important piece of evidence has been destroyed. This was a rug which was in the bathroom when Parker Dexter was shot. This was removed from the house before the arrival of State Officer Scott.

"The whole case hinges on that rug," said the officer to the Herald reporter last night. "I was at the Dexter house within three hours after the shooting, and the rug had been removed and destroyed before I got there. The revolver was handled several times before I got there, but I am told it was found in the same position where Mr. Dexter laid it the last time he used it."

The two clues were run down by State Officer Scott yesterday, and he traced up two men who might be suspected. Mr. Scott, accompanied by Policemen Jacquith and Knight of Randolph and Walter S. Faulkner of Boston spent a long day hunting down these two clews, starting in the morning toward Brockton.

After their return Mr. Scott told The Herald man that a man answering the description of the one described by Harris Dexter had been reported to him and he had also been told of another man seen near the Dexter house.

"I consider this information worth looking up," said he, "and that is what I have been doing today. We have found the man who perfectly answered the description given by Harris Dexter, and his name is Sleep. He resides in West Quincy, and wore a stubby black beard. Last Sunday Sleep called on a farmer by the name of Forbush and asked for work. Mr. Forbush agreed to give him work later, and the men talked for some time. He afterward left the place and returned in the direction of South Braintree. He was at no time within two miles of the Dexter house, and I am satisfied that he knows nothing about the Dexters.

"I also received information that a man named John Irwin had escaped from the Taunton insane asylum March 19. He was 5 feet 5 inches high and of a sandy complexion. He had no beard and had blue eyes. He was committed from Fall River and his sister, Mrs. Ella McAuley, resides at 163 Cherry street, Fall River.

A man answering this description of Irwin was seen on the Monday before the crime, going in the direction of the Dexter house, by several people. I have learned that he has been sleeping in the woods and one of the boys in the neighborhood saw him near the schoolhouse near the Braintree line. We have been unable to trace him to the Dexter house and no one saw him on the day of the tragedy. He acted in a silly manner and was seen on the road in Braintree leading toward the Dexter home."

The rumor was about town yesterday afternoon that Harris Dexter had attended a dance at Thayer Academy Saturday night and had a revolver with him which had been seen by one of his schoolmates by the name of William Rudderham. Rudderham, to The Herald reporter and to Mr. Scott yesterday, denied the statement.

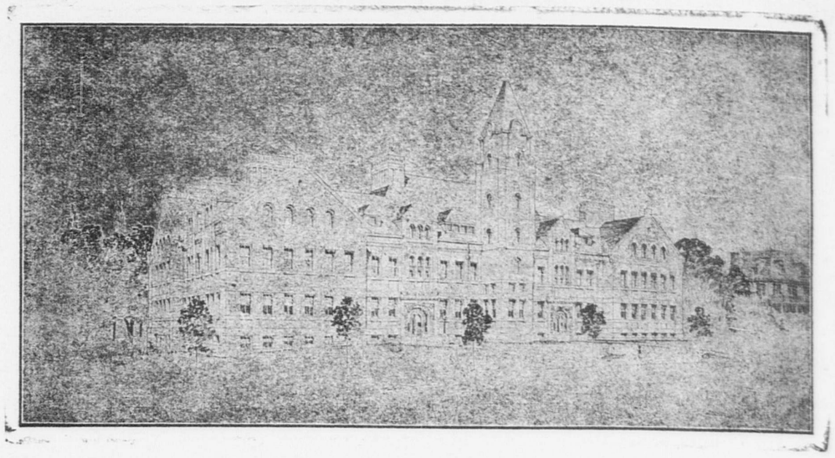
Harry Briggs Cahoon.

A pleasing compliment has lately been bestowed upon Mr. Harry K. Briggs of 145 Upland road, an engineer of the Metropolitan Water and Sewerage Board in the naming of a little son recently born to Mr. and Mrs. H. T. Cahoon formerly of Quincy, at Bath, Maine, after this esteemed gentleman. The little fellow is now blessed with the following name, Harry Briggs Cahoon, and may he grow up in years to come to be as agreeable and straight forward a young man as Mr. Briggs.

Leads Them All.

Toy navies and toy forts for the children in the Boston Globe next Sunday. March average 314,875. Get the best.

FOR QUINCY HIGH SCHOOL ENLARGEMENT



Plans Prepared by Aaron H. Guild, Architect, Showing how the Problem for Securing Additional Room May be Solved.

The accompaning picture shows the additions and alterations to the present building according to Mr. Gould's plans. It will give the city the additional rooms required to accommodate the High school scholars, and add greatly to its appearance architecturally.

Mr. Gould has followed out the design of the present building to a certain extent, using the same kind of material used on the old building, inside as well as out.

On the exterior the old porches have been removed and more spacious doorways built in place of them, thus adding greatly to its appearance. The tower has been remodelled, so as to keep it in proportion with the building.

It is the intention to erect the north wing first installing new sanitaries and heating apparatus, this is to accommodate the entire building when finished. The south wing is to be erected, when more room is required, this, making the building complete as shown by cut.

A description of the different floors in the north wing follows: In the basement there are, School Committee rooms and Superintendent of School's office, provided with bookcases, closets, lavatory, water closet and a large fireproof vault. From the entrance in the side, they can enter their different offices without going through the main building. There is also a locker room, sloyd room and a display room, to exhibit work done by the pupils. There are two separate entrances to this wing in the basement, a lift and a set of stairs going to the third floor.

On the first floor there are four class rooms with bookcase and closet in each. On this floor two hundred and twelve pupils can be accommodated. Between two of the rooms a rolling partition is located so it can readily be made into one room when desired.

The second floor is exactly the same as the first floor; this, also seating two hundred and twelve pupils, thus making a seating capacity for the North Wing four hundred and twenty-four pupils exclusive of the third floor.

On the third floor there are three rooms, commercial room, clay modeling room and drawing room.

The South Wing includes in basement, locker rooms, gymnasium with shower bath room connecting, including lockers, water closet and showers. In the corridor there is a stairway leading to the third floor and a large bookcase with seat. There are also two more entrances in this wing.

On the first floor there are identically the same rooms as in the first floor of the north wing, having a seating capacity of two hundred and twelve pupils.

The large assembly hall is on the second floor of this wing seating 723 persons. Towards the front the stage is located, with a passage, in the rear of same, leading to an ante room, and a stairway to the main stairway. There are three entrances to the hall on this floor. In the rear of the hall is a class and a recitation room seating fifty pupils.

On the third floor is a large balcony with a seating capacity of two hundred persons, over the stage is a large store room with a stair way to the second floor. There are two entrances to the balcony. The hall and balcony will seat nine hundred and twenty-three persons. In the rear of the balcony there is another class and recitation room seating fifty pupils making a seating capacity in the school rooms of this wing three hundred and twelve pupils.

In the center portion of the building, in the basement, the boys and girls lavatories are located, either side of the boiler, and fan rooms. These lavatories are capable of taking care of the entire building when all completed. In the rear there is a large coal pocket with a capacity of three hundred tons, a boiler room with an entrance to the rear of the building, making five entrances in the entire basement. Two boilers are to be installed capable of heating the entire building according to the laws of heating and ventilating school houses.

In the front, the old heating apparatus has been removed and a large lunch room is to be located with counters, seats, etc. On each side of the lunch room are large store and locker rooms. Two drinking fountains in the corridors. A grand stair way leads from the lunch room to the first floor corridor.

On the first floor the study room is to be converted on front to an entrance and fireproof stairway, class room, and teachers' room, including lockers, water closet and lavatory. The principal's office is on this floor, which is to be slightly remodelled. Where the two entrances are, two fireproof stairways will be constructed, leading to the third floor. These two entrances make seven entrances in the entire building. Four stairways from first to third floor, two of which run to the basement. The old fire-escape in the tower is retained. This making a safeguard for pupils to leave the building in case of fire.

The second floor is practically the same as the first, excepting teachers' room over principal's room, with toilet room and lockers.

The third floor contains two more teachers' rooms, one recitation room, lecture hall, a physical and chemical laboratory and a geological room. This giving a brief description of the entire building.

MILLINERY.

Grand Easter Opening

FRIDAY and SATURDAY,

March 25 and 26,

To which you are cordially invited.

A more complete collection of really desirable Trimmed and Untrimmed Hats does not exist. The first choice of Styles at the very lowest prices. Exquisite Patterns, modish conceptions and correct dress effect. Also a full line of ready to wear Hats.

Stunning Ideas in Tailored effects. Smart effect in Street Hats. The newest French Sailors. Correct modes in Walking Hats.

Fashionable Styles for Women and Children now ready for your inspection.

E. B. COLLINS,

1291 Hancock Street, Quincy

March 22. pol tf

ERIC G. BERGFORS,

Carpenter and Builder.

Plans and Estimates furnished at short notice. Houses for sale. Jobbing promptly attended to.

10 Nightingale Ave., Quincy, Mass.

March 10. 1m

PAINTING

and Glazing.

WARD L. HAYWARD

28 Mechanic Street.

Quincy, Sept. 3 tf

ADVERTISE IN THE LEDGER.

THE CONSOLIDATED

Are Quincy Agents for the Choicest CREAMERY BUTTER that comes from Vermont, in Prints, Boxes or Tubs.

We have Fresh Strawberries, Pineapples, Tomatoes, Grapes, Cucumbers, Radishes, Celery, Spinach, etc., etc.

STAR COFFEE (ground while you wait)

ORANGE PEKOE TEA. Almond, Pecan and Walnut Meats. Pecan and Walnut Wafers. Huntley & Palmer's Wafers. Edam and Roquefort Cheeses. Maraschino Cherries, Olives, Maple Sugar, etc., etc.

EVERYTHING FRESH AND PRICES RIGHT.

THE CONSOLIDATED GROCERY & PROVISION CO.,

ADAMS BUILDING, QUINCY.

By C. H. JOHNSON, - - Auctioneer.
Office, Room 3, Adams Building, Quincy.

REAL ESTATE

— OF —

L. E. McTEER,

Will be sold at Public Auction from premises No. 8 Fort Street, South Quincy, Mass., on

SATURDAY, APRIL 2, 1904,

At 2 P. M.

The property consists of an 8-Room House in good repair, about 1-4 acre land, located in the centre of everything that one desires in these modern days. This place will make a comfortable home and should command attention.

Sale positive as owner has left the city and does not care to hold the real estate.

Give this your attention, some one will get a trade, no strings to the sale. Positive sale to highest bidder.

For information apply to Auctioneer or Julius Johnson, Adams Building.

$100 deposit on day of sale, balance on easy terms.

March 25. 7t

Major Gen. O. O. Howard

WILL LECTURE AT

Bethany Church, Quincy,

Under auspices of the

Woman's Auxiliary to the Y. M. C. A.

Proceeds for Building Furnishing Fund.

Wednesday Evening,

APRIL 6th, at 8 o'clock.

SUBJECT:

Battle of Gettysburg

The surviving leaders in our great Civil War have become few in number. Soon there will be none who can speak from personal experience of that great drama General Howard was a distinguished participant, and is an eloquent speaker.

Tickets on sale at Hill's Pharmacy.

25, 35 and 50 cents.

March 30. 1-6t--p-1w

NEW CLOTHES

— FOR —

OLD ONES.

Easter is almost here and those of of us who haven't a new suit want our old ones to appear new.

You can do it by sending us a postal or calling 42-3 on the telephone and having our team call at your house. No more trouble than your laundry.

WE DO

Cleaning, Pressing and Dyeing

By the job or by contract.

Satisfaction guaranteed. Read circular.

George S. Baker & CO.

O. F. CHAMBERLAIN, Mgr.,

298 Newport Avenue, Wollaston.

VALET SERVICE.

March 26. 1 6t -p-1w

JAMES F. BURKE,

REAL ESTATE and INSURANCE.

MORTGAGES.

Justice of the Peace. Notary Public.

Room 4, Savings Bank Building.

June 5. tf

LIKE FINDING MONEY.

Chas. C. Hearn Offers Popular Medicine at Half-Price.

Chas. C. Hearn, the popular druggist, is making an offer that is just like finding money, for he is selling a regular 50 cent bottle of Dr. Howard's celebrated specific for the cure of constipation and dyspepsia at half-price. In addition to this large discount he agrees to return the money to any purchaser whom the specific does not cure.

It is quite unusal to be able to buy fifty-cent pieces for a quarter, but that is what this offer really means, for it is only recently, through the solicitation of Druggist Chas. C. Hearn, that this medicine could be bought for less than fifty cents, he urged the proprietors to allow him to sell it at this reduced price for a little while, agreeing to sell a certain amount. The result has justified his good judgment, for the sale has been something remarkable.

Anyone who suffers with headache, dyspepsia, dizziness, sour stomach, specks before the eyes, or any liver trouble, should take advantage of this opportunity, for Dr. Howard's specific will cure all these troubles. But if by any chance it should not, Chas. C. Hearn will return your money.

The specific is very pleasant to take, coming in the form of small granules, and there are sixty doses in every package. It is especially convenient when traveling, and no one should start on a journey without a bottle of this reliable medicine. 25-1-8

NOTICE.

AS GEORGE W. MILLER, my son, has left his home without my consent, I therefore give him his time and will not pay any bills he may contract. J. L. MILLER.

Quincy, March 31, 1904. 3t

NOTICE.

Quincy, Mass., March 29, 1904.

ALL PERSONS are forbidden to trust my wife Jennie, after this date, as she has left my bed and board without causes. FRANK HOLMES, 202 Safford street, Quincy.

March 30. 3t

Quincy Daily Ledger

ESTABLISHED IN 1889.

THE ONLY DAILY in Norfolk County, Massachusetts.

Published Every Evening, Sundays and Holidays Excepted, At No. 1424 HANCOCK ST., City of Quincy, Mass., by

GEORGE W. PRESCOTT & SON.

Subscription Price, $6.00 per year.

☞ A discount of $1 when paid one year in advance.

ALSO PUBLISHERS OF

The Quincy Patriot.

A Weekly Established in 1837, which has the Largest Circulation in Norfolk County, and the

Braintree Observer and Reporter

A Weekly Established in 1878.

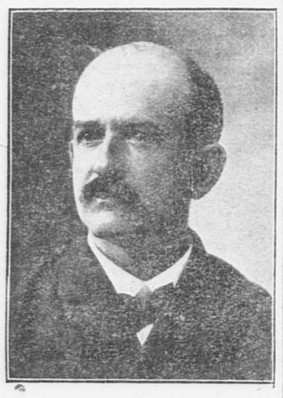
Copy for changes of advertisements in the Ledger should be in the office on the afternoon previous to publication to guarantee insertion.

TELEPHONE, 78-3 QUINCY.

Night Phone: 75-2 at residence of George T. Magee.

GOOD AFTERNOON.

The speeches at the grand banquet of the Master Builders and Traders' Association gave the business men of Quincy and the people generally considerable to think of. As Mayor Bryant said, the two hundred assembled could accomplish wonderful things for Quincy if they would work unitedly and enthusiastically. Cooperation was the theme of most of the speakers. The aim of the association, should be the aim of all citizens, to foster civic enthusiasm. To speak well of Quincy, to work for Quincy, to enthuse over Quincy. Not to be pessimistic but optimistic. Few cities have such an encouraging outlook as the City of Presidents, noted for Quincy granite, and soon to be well known as the builders of warships.



Much of the success of the banquet from this standpoint was due to the opening remarks of the toastmaster, Mr. Charles H. Johnson, and to the happy toasts which he proposed. The opposition of President Bowles to license, and his remarks relative to the holding of real estate at fictitious values struck a responsive chord. Many were pleased also at the tribute which Judge Avery paid to Henry H. Faxon, Esq., and to the optimistic views of John L. Miller and Representative Fallon on the future of Quincy.

Paid Fines For Contempt

Butte, Mont., April 1.—Augustus Heinze, president of the Montana Ore Purchasing company; A. L. Frank, superintendent of the Johnstown, and J. H. Trerise, superintendent of the Rarus mine, have paid their fines for violation of the order of the federal court enjoining Heinze and the Amalgamated interests from mining in the Michael Davitt lode claim. After strong resistance on the part of the Montana Ore Purchasing company, Judge Beatty signed the order granting the Butte and Boston a perpetual inspection of the workings of the Rarus and Johnstown claims.

Murderous Officials Retired

Belgrade, April 1.—A royal decree issued last evening retires 12 of the higher army officers.

Vienna, April 1.—The royal decree issued at Belgrade retiring 12 high army officers is regarded here as a first step in the scheme for settling the question of the treatment of the assassins of the late King Alexander and Queen Draga. This scheme is intended to pacify those powers which practically broke off diplomatic relations with Servia when the regicides were retained in power.



It Cures Colds, Coughs, Sore Throat, Croup, Influenza, Whooping Cough, Bronchitis and Asthma. A certain cure for Consumption in first stages, and a sure relief in advanced stages. Use at once. You will see the excellent effect after taking the first dose. Sold by dealers everywhere. Large bottles 25 cents cents.

WILL BE WOUND UP

Union Trust Company Has Liabilities of $1,300,000

ITS DOORS ARE CLOSED

Heavy Withdrawals Given as Cause of the Failure--Expected That Depositors Will Be Paid In Full--Stockholders Are Hit

Boston, April 1.—By order of the savings bank commissioners the doors of the Union Trust company, with banking rooms at 307 Washington street, are closed. The cause of the failure is stated to be the fact that there have been recently heavy heavy drains by the depositors which could not be met, the institution having a large amount of slow securities. The liabilities are estimated at about $1,300,000, and the nominal assets at about the same.

The Union Trust company during last year was subjected to two examinations by the savings bank commissioners, a somewhat unusual proceeding, this company being the only one in 43 trust companies doing business in this state that was examined more than once. It has been known that the company has been tied up in several ways.

For more than a year William E. Barrett, the company's president, has had a claim for $143,000 held up in the bankruptcy proceedings for Noyes Bros., incorporated, and the case is still pending before the referee. This claim is made on notes in the possession of Barrett at the time of the concern's failure. Up to the present day the referee has declined to allow Barrett's claim, and for that reason he has not participated in any of the dividends already paid to a large number of creditors. An effort is being made by the referee to determine just how much money is due Barrett on these notes, and various hearings on the matter have been held in the bankruptcy court. It is said that there is every reason to believe that the actual cash received by the maker of the notes is considerably lower than the face value which is claimed.. Mr. Barrett will be allowed to prove a claim for the exact amount of money paid out by him upon these notes.

The Union Trust company was incorporated May 29, 1898, with a capital stock of $100,000, but did not begin business until March 25, 1899. William E. Barrett is its president, James M. Dunphy, vice president, and Frederick G. Roberts, treasurer. It is expected that an assessment of 100 percent will be levied upon the stockholders and that the depositors will be paid in full. The affairs of the company will then be wound up.

In a statement recently issued, the Union Trust company was said to have a surplus and profit account of $126,340, and deposits of $1,800,000. The par value of the stock was quoted at $100 and the book value at $226. A rate of 8 percent dividends was paid. The first paid by the company was in 1900, which was at the rate of 5 percent, and this was increased during the next two years to 8 percent.

At the office of the savings bank commissioners in the state house it was learned from Commissioner Locke that there had been a heavy drain made upon the Union Trust company lately by the depositors; that there was sufficient funds to meet these demands, and that the securities in which the Trust company's funds are invested were not of such a character that the company could realize much on them at short notice.

Deadlock Likely to Continue

Des Moines, April 1.—Propositions for a settlement of the strike in the Iowa mines were submitted last night by both the operators and the manufacturers. Both propose a board of three arbitrators, one to be a miner, the other an operator and the third a disinterested party, selected by the two. The propositions will be formally presented today, with indications pointing to a continuation of the deadlock.

Flood Danger Increased

Indianapolis, April 1.—Heavy rains have increased the flood danger in the southwestern part of Indiana. Westport has been completely abandoned. Hundreds of refugees are living in schoolhouses and barns. Livestock is quartered in haylofts, and railroad traffic is at a standstill. The great fill at Hazleton, which was constructed at a cost of $600,000 has been swept away.

Parker Boom Reaches Congress

Washington, April 1.—The Parker presidential boom is the first to be supported in congress by a campaign button. Representative Fitzgerald of New York appeared in the house wearing in the lapel of his coat a handsome button on which was photographed the likeness of Parker and a caption declaring his candidacy for the presidency.

Frenchman Won Billiard Match

Paris, April 1.—Lucien Rerolles, the French amateur, won the championship billiard match from Wilson P. Foss, the American amateur, last night by a magnificent effort. The final scores were: Rerolles, 1200; Foss, 1158.

Nebraska District Attorneyship

Washington, April 1.—It is announced that Irving F. Baxter of Omaha will be appointed by the president to succeed District Attorney Summers of Nebraska.

SUBJECT TO EPILEPSY

Police Think Young Wilson Killed Mother and Stepfather

Boston, April 1.—A warrant charging Willis H. Wilson with the murder of his stepfather, Frank A. Brown of Roslindale, and his mother, Isadora G. Brown, was served upon him and he was arraigned in the West Roxbury court, charged with killing both with a revolver. He pleaded not guilty to the two counts and was held without bail for examination on April 11.

From the reports of Medical Examiner Draper on the autopsies which he performed upon the bodies of Mr. and Mrs. Brown, it is made clear that Brown did not shoot himself, but that the deaths were due to double murder.

In addition to the evidence obtained from the autopsies the police decided to prosecute Wilson because of the fact that he had exclusive opportunity to commit the crime and also because of his diseased condition. Being subject to epilepsy it was thought probable that he might have committed the deed during one of the spells to which he is subject and which have twice occurred since he has been detained. Those who have prosecuted the case for the government do not consider him responsible for his actions and do not believe that if probable cause is found by the court for holding him for the grand jury he will ever be brought to trial.

A Diet of Dog Meat

St. Louis, April 1.—When the members of savage tribes of the Philippine islands arrived at the World's fair several days ago they speedily developed pneumonia. Now they are recovering from pneumonia and have formally demanded that dogs shall be served them daily as a part of their bill of fare. H. R. Healy, who looks out for their comfort, applied to the city authorities to furnish him with dogs from the dog pound, and permission was granted. The Igorrotes, who are head hunters at home and who will not wear modern clothing, will have roast or boiled dog served to them regularly hereafter.

Royal Arcanum's Great Boom

Chicago, April 1.—An event unprecedented in the annals of fraternal societies occurred here last night in the First regiment armory when a class of 3100 candidates were initiated into the order of the Royal Arcanum. The occasion was the celebration of the 25th anniversary of the establishment of the order in Illinois. Never before, it is said, has such a large number of men been inducted into any fraternal order at one time. With last night's acquisition the membership of the Royal Arcanum in Illinois now numbers 27,000. Fully 10,000 Arcanumites were in attendance.

Reglar a Regular Crank

Pittsburg, April 1.—Edward Reglar, who on Feb. 22 created a sensation in Washington, a loaded revolver being found on him when he was endeavoring to see President Roosevelt, is held here pending an investigation into his mental condition. Reglar called on an attorney for legal advice on a claim of $75,000 which he alleged he had against the United States in allowing the natives on the other side of the Atlantic and Pacific oceans to blockade trade.

Troops and Strikers Clash

Paris, April 1.—Martial law practically prevails in the department of the north, owing to the menacing attitude of the striking textile workers. Over 100 establishments, including various cotton, linen and woolen mills, and 12,169 strikers are now involved. Roubaix is occupied by cavalry and infantry. The main streets are barricaded and several skirmishes between the troops and strikers have occurred.

Civil vs Martial Law

Grand Junction, Col., April 1.—District Judge Stevens has issued a writ of habeas corpus for President Moyer of the Western Federation of Miners, who is being held prisoner by the military at Telluride. The only reason given for the confinement of Moyer is "military necessity." Judge Stevens recently released Moyer on bond, but he was immediately re-arrested by the militia.

Gang Smuggled Chinese

Chicago, April 1.—An organized gang for the systematic smuggling of Chinese into the United States by way of the Canadian border is believed to have been disrupted by the arrest of three Chinamen, who, it is said, were active agents of the organization. The arrest of an American, the ringleader of the gang, is all that is lacking to make the breaking up of the smugglers complete.

A Policy of Retrenchment

Port Huron, Mich., April 1.—Owing to the severe losses incurred during the winter on account of the unprecedented heavy snows and generally severe weather conditions, the Grand Trunk railway laid off 350 men in the shops here today and 200 were laid off at the Stratford shops last night.

Building Strike Continues

New York, April 1.—A conference was held last night between the arbitration board of the Bricklayers' union and representatives of the Master Builders' association, but no result was reached looking toward a settlement of the building strike.

The Weather Forecast

Almanac, Saturday, April 2.

Sun rises—5:26; sets—6:11.

Moon rises—8:58 p. m.

High water—12:15 a. m.; 12:45 p. m.

The western disturbance has made little progress eastward, although the rain area has extended to the middle Atlantic coast and New England. Cloudy, rainy weather will continue in New England.

CITY BREVITIES.

Good Friday.

Another snow squall last night.

The Merrymount base ball club will hold a social dance tonight.

The Merrymount base ball club will commence their field practice Saturday afternoon.

Some of the snow which fell before Jan. 1 still remains on the Chestnut street side of Bethany church.

The bicycle season has opened at the store of J. H. Gillis on Franklin street, and he has the standard wheels.

The ferry between Quincy Point and Germantown which has not been in operation during the winter is now in order again.

The City Council Committee on Streets took a trip about the city Thursday afternoon, looking up orders and petitions which have been referred to them.

The street railway employes association is looking forward with a great deal of pleasure to their second annual concert and ball to be held Friday evening, April 15.

The Woman's Auxiliary appointed a committee at its last meeting to consider a May breakfast for Quincy. These annual gatherings have proved very popular in Lynn, Winchester and other places, and if Quincy has one it will want them every year.

It is hoped every one interested in patriotic work, especially in the work being done by the young people of the city will show their approval financially, by attending the entertainment which the John Adams Chapter, Sons and Daughters of the Revolution, are giving at Colonial hall this evening.

The Quincy Yacht Club and the Squantum Yacht Club have obtained dates from the Massachusetts Yacht Race Association for open races. The Squantum Yacht Club's date is June 18, one of the best dates owing to the fact that the Boston Yacht Club have open races on June 17. The Quincy Yacht Club's date is July 29.

DEAD LAY IN HEAPS

Terrible Slaughter Inflicted Upon Tibetans by British Troops

Tuna, British India, April 1.—News has been received here of severe fighting, the Tibetans having attacked the British mission under Colonel Younghusband. There were two engagements and the Tibetans were repulsed with heavy loss. The British captured the Tibetan camp at Guru.

The Tibetans lost heavily, owing to the inferiority of their weapons, which were matchlock rifles, but they displayed the greatest courage, many of them coming on after they had eight or nine bullet wounds in their bodies. The scene after the action was like a shambles. The dead were heaped on top of each other and a long trail of dead and wounded extended to the rear. After a short halt, the advance continued, nearing the Tibetan camp at Guru, where a second action took place in which the artillery played the largest part.

Finally the Tibetans retreated over the hills with the exception of about 60, who obstinately held the village, which was finally taken by a mounted infantry bayonet rush.

Among the Tibetans killed were the Lhassa general, the military commandant of Phari and Lata and the representative of the Golden monastery, to whose influence and violent hostility the existing difficulties were largely due. The Tibetan losses are believed to be over 400, while the British casualties are about a dozen.

The British force returned to Tuna and stated that rifles bearing the Russian imperial stamp and Russian ammunition were found on the wounded Tibetan officers.

A CARD.

We, the undersigned, do hereby agree to refund the money on a 50 cent bottle of Greene's Warranted Syrup of Tar if it fails to cure your cough or cold. We also guarantee a 25-cent bottle to prove satisfactory or money refunded.

E. J. MURPHY,
L. G. MURRAY,
S. F. COPELAND,
G. A. LORING, Wollaston.

Get the Best.

Thirty-two hundred per cent profits for New England labor. How the granite cutters' union has made $16,335,000 told by Pres. James Duncan in the Boston Globe next Sunday. March average circulation 314,875. Order today.

100 Doses For One Dollar

Economy in medicine must be measured by two things—cost and effect. It cannot be measured by either alone. It is greatest in that medicine that does the most for the money—that radically and permanently cures at the least expense. That medicine is

Hood's Sarsaparilla

It purifies and enriches the blood, cures pimples, eczema and all eruptions, tired, languid feelings, loss of appetite and general debility.

Hood's Sarsaparilla promises to cure and keeps the promise.

THE BEST BY THE TEST.

NONE SUCH MINCE MEAT

In 10c Packages with List of Valuable Premiums.

Furniture Charge Accounts.

"We trust the people and the people trust us." It isn't always convenient to have the ready cash to pay down when you wish some additional house furnishings.

You can open an account with us, your credit is good at all times. Everything needed in your house. Furniture, Carpets, Rugs, Glenwood Ranges, Eddy Refrigerators, Baby Carriages, Go-Carts, etc., etc. The most complete assortin New England.

Our prices from 10 to 33 per cent lower than those of Boston Stores.

HENRY L. KINCAIDE & CO.

New England's Lowest Priced Furniture Store.

Hancock Street, Quincy.

We keep open Monday, Friday and Saturday Evenings.

Are You Willing?

TO PAY 35c.

FOR A POUND OF

Genuine JAVA and MOCHA Coffee.

THE KIND YOU USED TO BUY.

OLD GOVERNMENT JAVA AND ARABIAN MOCHA.

SAMPLE FREE ON APPLICATION.

We are offering our entire line of

RED LILY GOODS

At lower prices, quality considered, than ever known.

RED LILY COFFEE, 35 cents.	RED LILY TEA, 60 cents.
RED LILY CANNED CORN.	RED LILY GR. STRING BEANS.
RED LILY E. J. PEAS.	RED LILY DWARF LIMA BEANS.
RED LILY TOMATOES.	RED LILY CANNED BEETS.
RED LILY GOL. WAX STRING BEANS.	RED LILY SALMON.
	RED LILY PINE APPLE.

JOHNSON BROS.,

CITY SQUARE, QUINCY.

BIG SALE.

FLOUR! FLOUR!

We have **500 Barrels**

At car which we want **MONEY** for.

WILL SELL CHEAP.

V. E. MILLER,

Hancock Street, Quincy.

For Spring Wear.

Come to us if you want a **HAT** or

MEN'S FURNISHINGS.

We are *loaded* in all departments with

Up-to-date Spring Styles.

If you are looking for

SHOES,

This is the place to find them, from the smallest to the largest sizes. We have *doubled the capacity* of our Shoe Department and have stocked it with *Leading Lines* from the *Best Manufacturers*. Don't forget the

Knickerbocker for Women,
The Douglas for Men,

The Leading $3.50 Shoes.

GEORGE W. JONES,

Adams Building, - QUINCY.

Easter Sunday will Soon be Here.

There is an old Superstition that good luck will abide with you throughout the year, if you wear something new on Easter Morning.

Are YOU going to appear in New Spring Togs? Here they are.

New Spring Suits, New Top Coats, The Swell Rain Coat, The Correct Hat.

The LATEST Ideas in Gloves, Fancy Hose, Shirts, Collars and Cuffs, and The Right Tie.

They are all here in Great Variety.

NOR HAVE WE FORGOTTEN THE BOYS.

Handsome Suits in Russian Blouse, Sailor Blouse, Norfolks, "Buster Brown," and Double Breasted,

In neat effects are all here awaiting your inspection.

The Person who comes to look is as welcome as the one who calls to buy. Suppose you drop in for a look, and see what's what. We're always at Your Service.

YOURS FOR GOOD CLOTHING.



F. D. FELLOWS CO.,

1387 Hancock Street, City Square, Quincy.

March 30. 4t

Cremo

is a good 5 cent cigar
If there was a better one
Cremo would not be
the largest seller in
the world

Mortgagee's Sale.

BY Virtue of the power of sale contained in a certain mortgage deed given by Thomas Smith (sometimes written Thomas W. Smith) to William S. Williams, dated August 31st, 1888, and recorded with Norfolk Deeds, libro 610, folio 456, and also recorded with Town of Quincy Records, libro 10, folio 545, for breach of the conditions contained in said mortgage and for the purpose of foreclosing the same, will be sold at public auction, upon the premises described in said mortgage, on SATURDAY, April 16th, A. D. 1904, at two o'clock in the afternoon, all and singular the premises and goods and chattels described or held under said mortgage, viz:

"A certain lot of land situated in Quincy, in the County of Norfolk, and Commonwealth of Massachusetts, and bounded and described as follows: Northerly on Water street, three hundred sixty three and one-half (363 1-2) feet; easterly by land of John McKenzie, one hundred three (103) feet; southerly by land of Jeremiah Nightingale by a curved line, three hundred seventy-two (372) feet; westerly by land of said Nightingale, one hundred twenty-five (125) feet, excepting however a private passage way across said premises in a nearly direct line from Water street, running southerly eighty (80) feet, more or less, to land of said Nightingale; being eleven (11) feet wide and being one hundred eighty-seven (187) feet from the westerly bound of said premises; being the same premises conveyed to said grantor and James Murdock by said Nightingale by two deeds, one dated March 10, 1880, and recorded with Norfolk Deeds, Lib. 518, fol. 68, the other dated August 1, 1881, and recorded Lib. 530, fol. 429. Also the new polishing shop with additions, and barn thereon. Also all the machinery, tools, and implements, contained therein or attached thereto, consisting principally of one steam boiler, one steam engine, shafting, pulleys, belting, twelve (12) polishing machines, derricks. Also one horse and wagon in use."

Said premises, goods and chattels will be sold subject to all unpaid taxes, tax titles and assessments whatsoever.

Three hundred dollars will be required to be paid down by purchaser at said sale. Further terms at the sale.

WILLIAM S. WILLIAMS, Mortgagee.
March 25, 1904. 3t--25-1-8

CHICHESTER'S ENGLISH
PENNYROYAL PILLS
Original and Only Genuine.
SAFE. Always reliable. Ladies, ask Druggist for CHICHESTER'S ENGLISH in RED and Gold metallic boxes, sealed with blue ribbon. Take no other. Refuse Dangerous Substitutions and Imitations. Buy of your Druggist, or send 4c. in stamps for Particulars, Testimonials and "Relief for Ladies," in letter, by return Mail. 10,000 Testimonials. Sold by all Druggists. Chichester Chemical Co., Mention this paper. Madison Square, PHILA., PA.

Mortgagee's Sale.

BY Virtue of a power of sale contained in a certain mortgaged deed given by George W. Hurd to Foster Rogers, dated November 14, 1903, and recorded with Norfolk Deeds, Book 962, Page 504, will be sold at Public Auction upon the premises upon TUESDAY, the twelfth day of April, 1904, at ten o'clock in the forenoon, all and singular the premises conveyed by said mortgaged deed, namely:

A certain lot of land situated in Quincy, in the County of Norfolk and Commonwealth of Massachusetts, on Vassall street, being Lot No. 463, on Plan of Norfolk Downs by Charles D. Elliot, dated April, 1892, and recorded with Norfolk Deeds, Book of Plans No. 14, Plan 640, bounded westerly by Vassall street, 50 feet; southerly by Lot No. 464 on said plan, 78 feet; easterly by land now or formerly of John H. Storer et als trustees, 50 feet; northerly by Lot No. 462 on said plan, 78 5-10 feet. Containing, according to said plan, 3912 5-10 square feet; subject to the restrictions referred to in the Deed of said trustees to Wilkinson, dated December 23, 1895, and recorded with said deeds, Book 751, Page 105, and any unpaid taxes or assessments. $75 will be required to be paid in cash by the purchaser at the time and place of sale.

FOSTER ROGERS, Mortgagee.
101 Tremont Street, Boston, Mass.
March 18. 3t--18-25-1

Commonwealth of Massachusetts

NORFOLK ss. PROBATE COURT.

TO All persons interested in the estate of

LYDIA L. BLANCHARD,

late of Weymouth, in said County, deceased.

Whereas, Mary A. Andrews, executrix of the will of said deceased, has presented for allowance, the final account of her administration upon the estate of said deceased.

You are hereby cited to appear at a Probate Court to be held at Quincy, in said County, on the thirteenth day of April, A. D. 1904, at nine o'clock in the forenoon, to show cause, if any you have, why the same should not be allowed.

And said executrix is ordered to serve this citation by delivering a copy thereof to all persons interested in the estate fourteen days at least before said Court, or by publishing the same once in each week for three successive weeks, in the Quincy Daily Ledger, a newspaper published in Quincy, the last publication to be one day at least before said Court, and by mailing, postpaid, a copy of this citation to all known persons interested in the estate seven days at least before said Court.

Witness, JAMES H. FLINT, Esquire, Judge of said Court, this sixteenth day of March, in the year one thousand nine hundred and four.

JOHN D. COBB, Register.
March 18. 3t--18-25-1

HALL and BURGESS,
Real Estate, Mortgages, Insurance

AUCTIONEERS and APPRAISERS.

Justice of the Peace. Notary Public
Rents and bills collected.
Choice House Lots at Russell Park.
Room 13, Adams Building.
Quincy, Dec. 30. 1y

WALL PAPER.

LATEST DESIGNS.

CHAS. C. FOSTER,
20 Beacon Street.

WILL CALL WITH SAMPLES.

HOUSES FOR SALE AND TO LET.
Quincy, March 15. 1m

PICTURES
FRAMED AT VERY LOW PRICES.
Please bring them in and see for yourself. Pictures copied from Photographs. Good Work guaranteed.
H. LITCHMAN, 303 Water street.
South Quincy, Aug. 20. tf

FRANK F. CRANE,
REAL ESTATE,
AUCTIONEER and APPRAISER,
Office, 4 Chestnut Street, Quincy, Mass
Aug. 17 tf

MAIN SPRINGS
Put in while you wait. Warranted two years Your Watch thoroughly cleaned and kept in repair for one year, $1.00.
Work called for and delivered.
SANDBERG BROS.,
Faxon Block, Quincy.
Call or send Postal. Dec. 28-tf

JAPAN PUSHING ON

Continuous Skirmishing on the March Toward the Yalu

THEY HOLD ADVANTAGE

Russian Retreat From Chong-Ju Was Made In a Hurry--Martial Law at New Chwang Helps Japan--Commander at Port Arthur Applies Severe Rules

London, April 1.—The correspondent of The Daily Telegraph at Seoul reports that there is continuous skirmishing between Ping Yang and Wiju and that many Japanese have been killed. The correspondent adds that a Korean spy at Ping Yang has been shot by the Japanese.

Evidence accumulates that the Russian retreat from Chong Ju after the fight with the Japanese was not made with the "deliberation of a parade," but was rather hurried and long continued. The Japanese pursued the Russians to Kwaksan, 13 miles beyond Chong Ju, but the Russian commander did not halt until he placed 10 miles more between his force and that of his pursuers.

The only incident within the last 48 hours that has any real bearing on the general situation is Russia's formal announcement that she includes New Chwang in the theatre of war. This will help Japan as much as it does Russia, for undoubtedly Japan now will consider that the entire limits of Manchuria are open to the operations of war. No effective protest now can be made by Russia should Japan land her forces anywhere on the Liao Tung gulf from Chin Wang Tao on the west, to Kin Chow and Yin Kow on the north.

The proclamation of Lieutenant General Stoessel, commanding at Port Arthur, declaring that all the territory lying between and including Port Arthur and Tsichou in a state of siege, forbids all unauthorized persons to approach the fortifications and batteries and announces that the sentries have been ordered to shoot anyone who fails to obey the order.

Russians Sunk Coasting Steamer

Tokio, April 1.—The action of Russian warships in sinking the Japanese coasting steamer Hanyei Maru is deeply resented by the Japanese. The Hanyei Maru was an old steamer of 64 tons and had been chartered by some correspondents of a Japanese newspaper. After transferring 10 Japanese and seven Chinese from the Hanyei Maru the fire of two vessels was directed upon the steamer and one of the Russian torpedo boat destroyers sent several shells through her hull. When she appeared to be sinking the Russian ships started at full speed in the direction of Port Arthur.

Substantial American Sympathy

Tokio, April 1.—At a meeting of Americans and Japanese held in this city in commemoration of the 50th anniversary of the signing of the Perry treaty between Japan and the United States, an American war charity, called the Perry memorial relief fund, was organized. The sum of $37,500 was subscribed at once and it was decided to organize committees in all of the larger cities of the United States. The fund will be disbursed under the direction of the Emperor of Japan, particularly for the purpose of aiding the destitute families of soldiers and sailors.

Mandjur Out of Commission

Shanghai, April 1.—The Japanese cruiser Akitsushima left here today, the dismantlement of the Russian gunboat Manjur having been completed in accordance with the agreement arrived at on the subject with the local authorities.

Experiment Money Halved

Washington, April 1.—The conferees on the agricultural appropriation bill have reached an agreement. The bill now carries a total appropriation of $3,902,040. The senate amendment providing for experiments in animal breeding and feeding, in co-operation with state agricultural stations, is accepted, but the amount appropriated is reduced from $50,000 to $25,000.

National Air In the Navy

Washington, April 1.—Hereafter "The Star Spangled Banner" will be played on board naval ships at both morning and evening colors, in accordance with an order approved by the secretary of the navy. Heretofore "The Star Spangled Banner" has been played with the raising of the flag in the morning and "Hail Columbia" with the lowering of the colors.

Lost Leg Valued at $25,000

Los Angeles, Cal., April 1.—Miss Anita Kelly of New York, to whom a jury awarded damages in the sum of $35,000 against a Santa Barbara hotel company for the loss of a leg in an elevator wreck, has compromised her case, receiving as a settlement $25,000 and payment of all costs of the suit. She sued for $50,000.

An Illinois Inundation

Havana, Ills., April 1.—By the breaking of a big levee here more than 12,000 acres of the richest farm lands have been flooded to a depth of several feet. The loss, it is estimated, will reach $75,000. The greater portion of the land was planted in corn.

BRYAN LOSES HIS CASE

"Sealed Letter" Held to Be Not a Part of the Bennett Will

New Haven, April 1.—A finding that the sealed letter by which Philo S. Bennett expressed a wish that $50,000 should be given to W. J. Bryan and his family was not a part of the last will of Bennett was returned by the jury in the superior court in the trial of Bryan's appeal from the decision of the probate court. This finding, which upholds the decision of the probate court, was given in accordance with instructions to the jury from Judge Gager, who presided at the superior court trial.

Judge Gager decided that the sealed letter could not be admitted as evidence in the trial. The decision followed arguments which had occupied most of the two preceding days of the session, regarding the admissibility of this letter as evidence, counsel for Bryan contending that it should be admitted, while the attorneys for Mrs. Bennett, the widow, and other heirs presented opposing arguments. An appeal will be taken to the supreme court by Bryan's counsel on the ground that the letter should be admitted as a part of an established trust.

Vermont Feud and Murder

South Bloomfield, Vt., April 1.—A long existing feud between two families, one named Lyons and the other Bronson, living in the outskirts of the town, culminated late last night in the killing of Charles Lyons, keeper of a road-house. Lyons was shot after a street quarrel. The police, in company with a hastily formed posse of farmers, are searching for Ned and Reuben Bronson. The Bronson house was surrounded and searched, but the men wanted were not at their home. Both men are known to be heavily armed and a clash with the friends of the dead man is feared by the officials.

Postoffice Safe Dynamited

New London, Conn., April 1.—Early this morning four men robbed the store of W. B. Manierre at Poquonock, in which is situated the postoffice of the village. The burglars broke into the building and dynamited the safe. The residents nearby were aroused by a tremendous explosion, and when they reached the building its interior was in ruins and the men had escaped. The contents of the safe were scattered all over the room in such confusion that it is impossible to tell what was taken.

Strike of Granite Cutters

Milford, Mass., April 1.—The Granite Cutters' union last night voted, 235 to 3, not to return to work until the manufacturers shall have accepted the schedule presented. About 600 employes are affected by the strike. The cutters have worked three years under an agreement, the time limit of which expired yesterday. The chief demands are an eight-hour day and a minimum rate schedule of 40 10-11 cents an hour.

Another Failure For Denver

Boston, April 1.—The protected cruiser Denver was given a second government speed trial test over the Cape Ann course and again failed to reach her contract requirement of 17 knots an hour, her average speed being 16.70 knots. The weather and sea conditions were almost perfect, there being scarcely any wind and no roll. The Denver made 16.28 knots on her first trial trip in October last.

Baby Burned to a Crisp

Boston, April 1.—The 2½-year-old son of John Ring of the Brighton district was playing near a hot stove last night and his curls, coming in contact with the heated surface, became ignited and the flames communicated to his clothing. Before assistance reached him the little fellow was burned to a crisp. In attempting to extinguish the flames the child's mother was seriously burned.

Captain Poole's Body Found

Damariscotta, Me., April 1.—The body of Captain Poole, who was lost with 18 of his crew in the wreck of the Gloucester fishing schooner George F. Edmunds on Pemaquid Point last September, was found on Eastern Egg rock by Levi Elwell, who will receive $100 offered for its recovery. The body, which was dismembered, was shipped to Gloucester last night.

Life Prisoner Pardoned

Providence, April 1.—Approval of the senate has been given Governor Garvin's recommendation for the pardon of Rocco Votto, an Italian, who has served 23 years of a life sentence for murder. He was convicted of having murdered Achille de Robbio in a drunken quarrel in this city.

Won't Accept New Scale

Brookfield, Mass., April 1.—Boot and Shoe Workers' union No. 252 last night voted to reject a reduced price list submitted to the executive committee of the union by the C. H. Moulton company. About 250 men are affected.

What McCreary Thinks

Washington, April 1.—The general debate in the senate on the postoffice bill was confined largely to a speech by Mr. McCreary and interruptions by Republican senators. Mr. McCreary charged in the main that the policy of an early adjournment of congress had been adopted in order to avoid legislation not desired by the Republican leaders.

No Religious Emblems

Paris, April 1.—Premier Combes has ordered that all religious emblems be removed from the courts of justice, selecting Good Friday for the carrying out of the order. Among the emblems to be banished is Bonnat's famous picture of the Crucifixion, hanging in the Paris assize court.

WAY IS NOW CLEAR

Canal Property Will Be Transferred to United States

OBJECTIONS OF COLOMBIA

Consideration Refused by Paris Court, Which Also Condemns Plaintiff to Pay Cost of Suit--No Delay at Washington

New York, April 1.—William N. Cromwell, counsel for the new Panama Canal company, who is now in Paris, has made through his firm, Sullivan & Cromwell, the following statement:

"The civil tribunal of the Seine, five judges sitting, pronounced decision in the suits brought by the republic of Colombia and Napoleon B. Wyse to enjoin the transfer for the canal company's property to the United States in accordance with the contract. The court, by unanimous decision, dismissed both suits and denied the injunction. It also refused to admit M. Samper to the board of directors of the company as a representative of Colombia and refused damages against the company upon the ground that the company's action had been proper.

"The decision expressly holds that Colombia has lost sovereignty over the isthmus and that the republic of Panama has acquired sovereignty, and has recognized and assumed the concessions of the canal company, both by its special instrument addressed to me on Nov. 27 last, which the decision quotes in full, and by the assumption and adoption of this instrument by the constitutional convention.

"As to the suit by Wyse, the court holds that as a bondholder he has already been represented by the mandataire and is bound by the previous decrees. As the original concessionaire he has no standing and his suit is wholly dismissed.

"The decision is a most complete, unequivocal, and absolute determination in favor of the company, without any doubt or reservations, and is a complete justification of the action of the company of my previous predictions."

Paris, April 1.—The first civil tribunal of the Seine decided the case of the republic of Colombia against the Panama Canal company in favor of the defendants. The decision holds that the complaint of Colombia is not receivable and condemns the plaintiffs to pay the costs of the action. This decision has the effect of removing the legal obstacles in the way of the transfer of the canal concession from the company to the United States.

The decision concludes with the specific recital under the French code that none of the claims set up by Colombia are valid; that its request to enjoin pending actions is not warranted; that its plea for costs against the company is not justified, and that the entire costs of the procedure are assessed against the plaintiff.

Washington, April 1.—President Roosevelt and Attorney General Knox had a conference subsequent to the receipt of the information that the government of Colombia had lost its suit in the French courts. At the conclusion of the interview Knox announced that there was no more reason for delay than might be occasioned by the transfer of a title to a 20-foot lot in Washington. He said that the action of the French court had disposed of the last legal obstacle in the way of the transfer of the canal company's property.

The dissolution of the Panama Canal company, so far as the transfer of the property to this country is concerned, probably will take place the latter part of April.

The payment of the $40,000,000 to the company will be made about that time. It is not likely that the payment of the $10,000,000 to the republic of Panama will be made prior to that to the canal company. It is the view of the president and the attorney general that the two payments should be practically concurrent. This is their interpretation of the legislation bearing upon the matter and of the treaty ratified with the government of Panama.

Judge Fond of His Toddy

Honolulu, April 1.—Governor Carter has received from Washington the report of the department of justice on the charges against Judge Kalua of the second circuit court. The report declares that he should not be reappointed at the expiration of his term in June. The charges against Kalua included corruption, intoxication on the bench, incompetency and improper political activity. The report says Kalua admits that he at times takes something to drink.

Old Ocean to Aid Fire Fighters

New York, April 1.—Nearly $5,500,000 was set apart by the board of estimates to be expended in installing an auxiliary system of salt-water mains to be used in connection with fire fighting in the boroughs of Manhattan and Brooklyn. The present water system is believed to be inadequate in the event of an unusually large fire.

Quarantine Against Yellow Jack

Austin, April 1.—Governor Langham has issued a proclamation declaring quarantine in effect on the gulf coast and along the Rio Grande border. There have been cases of yellow fever at Laredo and Monterey during the winter, one of them being found in March.

Join the Multitude.

One Million dollars profits a year made by a city which owns its own street railways. Liverpool's great municipal enterprises described in the Boston Globe next Sunday. March average circulation 314,875. Order today.

EASTER EGGS

—IN OUR—

Confectionery Department

We have a large assortment of these NOVELTIES.

Panorama Eggs.
Cream Eggs.
Fancy Decorated Eggs.

Reputation Chocolates.
Molasses Chips.
Hard Candy Specialties.
Kennedy's Vanilla Creams.
Kennedy's Nabisco's.
Walnut and Peanut Wafers.
Philippines, Gourmands.
Chocolate and Vanilla Fingers.

Easter Wants for the Table
SUPPLIED BY US.

L. M. PRATT & SON.

BOSTON SCHOOL OF ELOCUTION,
ORATORY and DRAMATIC ART.
Most Thorough in Boston.
Pupils trained for graduations, for teachers and stage. Practical Physical Culture a specialty. Pupils taken at their home or at studio.
Call or address, J. A. REILLY,
March 29-6t 154 Tremont St, Boston

W. A. BRADFORD,
Plumbing, Heating and Gas Fitting.
Jobbing promptly attended to.
Savings Bank Bldg., City Square.
Open Monday and Saturday evenings.
Telephone 111-3 Quincy, Jan. 7-tf

Washington Street Hack, Livery and Boarding Stables.
JOHNSON & BROOKS,
PROPRIETORS.
Carriages furnished for all occasions.
HENRY T. BROWN, Manager,
QUINCY, MASS.
Tel. 81-5. 80 Washington Street.
Feb. 12. 6mos.

THE SHIRT WAIST STORE.

Spring Opening
—OF—
Wash Dress Goods

NEW GINGHAMS
In Stripes and Checks, at
9 and 12 1-2c. yard
NEW CHEVIOTS, 15c. yard.
NEW CREPES
In Stripes and Checks, just the thing for Shirt Waist Suits,
12 1-2c. yard.
White Goods in a Larger Variety of Patterns and Prices.

D. E. Wadsworth & Co.

THE SHIRT WAIST STORE.

FRANK W. BAILLIE,
PAINTER,
Decorator, Paper Hanger, Glazier, Etc
Whiting and Tinting a specialty.
50 Gay Street.
Quincy, July 6. tf

ALWAYS LOOK FOR YOUR OWN BENEFIT.
A specialty in repairing for Quincy and outsiders to get your Shoes Repaired at Lowest Prices ever offered before.
Men's, Tap and Heels, 65c. Ladies', 50c,
Hand sewed, $1.00.
All Rubber Heels, 40c.
Best oak tan, union or hemlock stock used.
Work done while you wait and guaranteed.
Come to **IKE SHANE,** 1514 Hancock street for the above. Second-hand shoes for sale at lowest prices. Don't forget the place,
1514 Hancock St., opp. Music Hall.
Quincy, March 28. 1m

DR. CLAYTON R. MARSTIN,
DENTIST,
Opposite Post Office,
1355 Hancock St., Quincy.
OFFICE HOURS: 8.30 to 12.30 and 1.30 to 5
Evening 7 to 8, except Wednesday and Friday.
Jan. 31. tf

BICYCLES! BICYCLES!

GRAND SPRING OPENING

Tuesday, March 29,
Cor. Franklin and Water Streets.

Entirely New Stock of Bicycles

From $25 to $60.

ORIENT, TRIBUNE, MITCHELL, NEW ENGLAND, HUDSON, HANOVER, NEW MAIL, MOTOR CYCLES AND AUTOMOBILES.

Full line of Rubber Tires and Bicycle Sundries.
Repairing promptly attended to.
Rubber tires fitted to baby carriages.

Wm. St. Pierre, Prop.

Quincy, March 28. tf

UNTIL FURTHER NOTICE

And to increase our trade we offer for cash

Dry Hard Wood Oak or Maple,	$8.00
Dry Pine Wood,	7.00
Dry Pine Slabs,	6.00
Green Hard Wood,	7.00

Delivered in any part of Quincy.

THOMAS O'BRIEN & SONS,

Yard between Miller and West Streets.
Tel. 207-2. Residence 70 Copeland Street, WEST QUINCY.

Quincy, Jan. 6. lp-tf

HERBERT A. HAYDEN

Piano Tuner.

Office at C. F. Pettengill's, 1391 Hancock Street, Quincy.
Residence, 78 Cleverly Court, Quincy Point, Mass.
Telephone 35-5 Quincy. Nov. 3-tf

HOTEL GREENLEAF.

PLEASANT ROOMS.
STEAM HEATED.
First Class Table Board.

Quincy, Feb. 2. tf

CORRECT PIANO TUNING AND REPAIRING.



FRANK A. LOCKE
Tuner in Quincy 25 y
Recommendations from manufacturers, dealers, teachers, colleges and the musical profession.
Pianos selected for persons about to buy and $25 to $75 saved.

Offices—Quincy—Linscott's Store and Carlson's. Wollaston—Nash's Real Estate. Atlantic—Branscheid & Marten's store.
Boston Office, 54 Bromfield St.
Telephone at office and residence.

LEWIS N. CURTIS,
PAINTER, GLAZIER.
LEADED STAINED GLASS.
Decorator and Paper Hanger.
OLD FURNITURE REFINISHED.
15 Orchard Place, off Spear Street, Quincy.

We are not Stopping in Quincy FOR OUR HEALTH
WE ARE
DOING BUSINESS
ALL WE CAN GET, AT
1479 Hancock Street.

Men's $4 Trousers Selling at **$3.00.**
The $3 kind for **$2.25**
Men's Black Stiff Hats worth $2.50
Our price **$2.00.**
Men's Soft Hats. The $2 kind For **$1.25.**
Umbrellas at Manufacturers' Prices, 50c., 75c., 98c., $1.23 and $1.48.
LINEN COLLARS,
9c. each, 3 for **25c.**
BALANCE OF THE
C. F. DERBY STOCK
AT BANKRUPT PRICES.

J. P. MOWRY & CO.
1479 Hancock Street,
QUINCY.
Quincy, March 26. tf

W. G. CHUBBUCK,
Furniture and Piano Mover
IN AND OUT OF TOWN.
Furniture Packed and Stored - - Carpets Taken Up and Cleaned and Relaid.
JOBBING.
Orders left at Page's Pool Room, or Nickerson's Candy Kitchen, Music Hall Block; or at W. T. Arnold's, Revere Road.
lp-tf Address, QUINCY, MASS.

Quincy Daily Ledger.

FOR SALE BY NEWSBOYS
and at the following places:

BOSTON—Terminal News Stand after 3.36.
QUINCY—Ledger Office, 1424 Hancock St.
Hartwell's Periodical Store, 1 Granite St.
Henry P. Kittredge, City Square.
Rogers Bros., Hancock St.
J. P. O'Brien, 1595 Hancock St.
C. F. Carlson, near Quincy depot.
A. F. Hall, 128 Washington St., near Canal.
QUINCY POINT—Miss Freeman's store
Sprague & Hobart, Washington cor. River St.
SOUTH QUINCY—P. L. Litchfield, Water St
W. E. Nightingale 234 Water street.
O. D. Chick, 59 Liberty St.
A. Pierson, 92 Granite street.
WEST QUINCY—Coram's Periodical Store.
BREWER'S CORNER—Emma Lark.
F. J. Pierson, 149 Granite street.
WOLLASTON—Shunk's news stand.
WOLLASTON PARK—C. E. Hosmer, cor. Hancock and Beach streets.
NORFOLK DOWNS—Branscheid & Marten.
ATLANTIC—Branscheid & Marten.
HOUGHS NECK—Arthur Dunham at P. O.
EAST MILTON—William Clark.
EAST WEYMOUTH—George H. Hunt.
WEYMOUTH—J. R. Walsh.
NORTH WEYMOUTH—B. F. Thomas.

Quincy Temperature at Noon.

	This Week.	Last Week.	In 1903.	In 1900.	In 1897.
Sunday,	37	47	57	48	50
Monday,	43	47	52	46	44
Tuesday,	47	45	40	48	50
Wednesday,	50	56	53	49	55
Thursday,	48	57	48	40	45
Friday,	24	62	60	49	41
Saturday,	—	66	60	67	61

New Advertisements Today.

Consolidated Store—Fine Groceries.
Superior Court Notice.
To Let—Furnished Room.
Wanted—Manager.
Co-operative Bank Notice.
To Let—Tenement.
J. H. Gillis—Bicycles.

NOTES ABOUT TOWN.

April.

An Easter Ledger tomorrow.

The April showers are promptly on hand.

The City Council committee on Finance held another meeting Thursday evening.

Mr. Nix of Providence, R. I., has accepted a position with John Chisholm.

Mrs. Elizabeth Lindquist of South street is having the grounds about her house graded.

Mr. Foster of Braintree has bought the house on Pray street recently owned by Mr. Bennett.

The Ladies' Aid society will hold a whist party in G. A. R. hall on Monday evening.

The School Committee will devote this evening to the consideration of plans for the enlargement of the High school building.

Mr. Doyle and family are moving from South street to a new house off Claremont avenue.

Benjamin French of Washington street has accepted a position as clerk at Miss Freeman's store.

Miss Corlew's dancing class of children will hold its ball at Colonial hall, Quincy, on Monday evening at 7 o'clock.

The house on East Howard street owned by Miss Lucy Crane has been recently painted and looks much improved.

Another communication from Representative Fallon, on railroad fares, has been received, and will appear in Saturday's Ledger.

The Junior Sons and Daughters of the Revolution have a long and interesting program for their entertainment at Colonial hall this evening.

Howard G. Kingman of Wollaston mourns the loss of his mother, in Waltham this morning after a brief illness of pneumonia. Mrs. Kingman has been at Wollaston with her son considerable.

Mr. and Mrs. George H. Murray of Newport avenue gave a few of their young friends an "old-fashioned good time" Thursday evening, entertaining schoolmates of their son Robert, from 7 to 9 with a candy pull, games, etc. It was a good time too.

A whist party was held in I. O. O. F. hall Thursday afternoon, by the Twenty Associates of G. L. Gill Rebekah lodge. The successful winners being Miss Flossie Flowers, with a score of 53, awarded a china brush and comb tray; Mrs. Maggie Robertson, sofa pillow; Mrs. James W. Young, vase. The consolation, a china match safe, was given to Mrs. E. J. Sandberg.

Get the Best.

Thirty-two hundred per cent profits for New England labor. How the granite cutters' union has made $16,335,000 told by Pres. James Duncan in the Boston Globe next Sunday. March average circulation 314,875. Order today.

☞ Main Spring while you wait, Watch cleaned, $1.—Williams.

INTER CLUB RACES

The Quincy, Wollaston and Squantum Clubs Getting Together.

A meeting of the representatives of the Quincy, Squantum and Wollaston Yacht clubs will be held Saturday to arrange for a series of interclub yacht races to he held the coming season. If the plans contemplated are carried out, races under the auspices of the three clubs will be held off the Quincy and the Squantum and Wollaston club houses. Suitable prizes will be offered.

Such a series of races as proposed will enthuse a little new life into local Yacht racing, and all three clubs will benefit thereby. Local racing was not as enthusiastic last season as usual but with the new club house of the Squantum club, and the remodelling of the Quincy and Wollaston club houses, and inter club races, yacht racing in Quincy water should receive a stimulus such as it has not known for several years.

Explosion Killed Seven Persons

Scranton, Pa., April 1.—Seven persons are known to have been killed and five fatally injured by an explosion in the factory of the Dickson Squib company at Priceburg. Those fatally injured include five women and one male employe. Twenty girls were employed in the factory. What caused the explosion is not known, but it is said that one of the girls threw a squib into a stove and that the force of the explosion was so great that it wrecked the building and set it on fire. The squibs are used in coal mining.

Smoot Witnesses Summoned

Washington, April 1.—Subpoenas have been sent out for witnesses to appear before the senate committee on privileges and elections in the Smoot inquiry on April 20.

NEWS IN BRIEF

The house committee on the District of Columbia authorized a favorable report on the bill to incorporate the Carnegie Institution of Washington.

The Pennsylvania Railroad company has placed an order for 2125 steel cars. The cars will probably be used for the shipping of coal.

President Roosevelt received a large party of the teachers and students of the state normal school at North Adams, Mass.

On the ground that he found no merit in the case, Secretary Taft has returned to congress with his disapproval the bill providing for the appointment of Major George A. Armes, U. S. A., retired, as a brigadier general on the retired list.

Valentine B. Dillon, twice lord mayor of Dublin, died in that city. He attained prominence as solicitor for many leaders of the Irish Land league.

Mrs. Sophia M. Grant of Glens Falls, N. Y., celebrated her 100th birthday anniversary in splendid health. Her mother died at the age of 103.

1904		APRIL				1904
Su.	Mo.	Tu.	We.	Th.	Fr.	Sa.
					1	2
3	4	5	6	7	8	9
10	11	12	13	14	15	16
17	18	19	20	21	22	23
24	25	26	27	28	29	30

MOON'S PHASES.

Third Quarter	7	0:58 p.m.	First Quarter	22	11:5 p.m
New Moon	15	4:58 p.m.	Full Moon	29	5:3 p.m

All Records Broken.

Why piece work is opposeed by the international association of machinists will be told by Pres. O'Connell in the Boston Globe next Sunday. March average circulation 314,875. Order today.

SCOTT'S EMULSION

is for babies and children who are thin and pale when they ought to be fat and ruddy; for men and women who are weak and delicate when they ought to be strong and hearty—for all who are not getting proper nourishment from their food.

Poor blood, thin body, open the door for disease. Scott's Emulsion bars the way. Makes the blood richer, produces healthy flesh and above all provides nourishment.

Avoid these so-called wines, cordials and extracts of cod liver oil that are prepared for the taste only, contain none of the value of cod liver oil and which contain a large percentage of alcohol.

Scott's Emulsion has been the reliable cod liver oil preparation for over a quarter of a century.

We'll send you a sample free upon request.
SCOTT & BOWNE, 409 Pearl Street, New York.

EASTER JOY.

Rich Musical Programs in Quincy Churches.

Appropriate Themes by the Pastors.

Carol and Vesper Services and Sunday School Concerts.

A few of the church programs for Easter appear today, and others will be found in the Saturday Ledger.

CHRIST CHURCH.

Morning prayer and holy communion at 10.30 with the following music:

Processional, The Strife is o'er, Alleluia, Palestrina
Easter Canticle, Anglican Chant, Humphries
Te Deum in A, Henry K. Hadley
Jubilate Deo, Anglican Chant, Oxford Use
Intrait Hymn, At the Lamb's High Feast we Sing, G. J. Elvey

Holy communion service in C, with Agnus Dei by W. H. Monk.

Offertory If we believe that Jesus died and rose again, E. Bunnett
Presentation, Praise God from whom al blessings flow, Doxology
Nunc Dimmittis, Anglican Chant,
Recessional, The Day of Resurrection. G. C. Martin

At the afternoon service there will be Easter carols by the Sunday school and choir.

At the evening prayer, Magnificat and Nunc Dimmittis in E flat by A. S. Baker.

Mr. E. Landis Snyder, organist and choirmaster.

ST. JOHN'S CHURCH

Solemn high mass will be celebrated at 10.30 A. M. The choir will be assisted by an orchestra and Rosewig's mass in F will be sung.

Rosewig's vespers will be sung at the solemn high vespers at 7.30 o'clock There will be something of an invocation at this service, inasmuch that between the Psalms a number of antiphonies will be sung according to the old Gregorian chant. This will probably be the first time in Quincy that the vesper service will be sung in accordance with the recent order of the Pope.

FINNISH CONGREGATIONAL.

There will be Easter exercises in the Finnish Congregational church on Buckley street. At the session of the Sunday school at 9.30 A. M., Miss Milma Tikkanen from Moody's school, East Northfield will speak.

The order of service in the morning at 10.30 will be:

Organ Prelude
Opening Hymn, All Hail the Risen King
Opening services
Invocation
Anthem, The night has past
Responsive reading
Prayer
Song, by congregation
Sermon, by pastor
Prayer
Song, by congregation
Benediction

Evening service at 7.30 with the following program:

Opening hymn, He is Risen
Prayer
Scripture reading, by a student, A. Wirta
Song, by choir
Sermon, by pastor
Alto solo, with violin and guitar
Prayer
Song, by congregation
Benediction.

WOLLASTON BAPTIST.

"The power of the Resurrection" will be the subject of Rev. E. D. Webber of the Wollaston Baptist church on Sunday morning at the 10.45 service. The musical program includes:

Anthem, God hath appointed a day, Tours
Hymn 298, Jesus Christ is Risen Today,
Offertory, soprano solo,
Hymn 290, The Day of Resurrection,
Anthem, As it Began to Dawn, Coombs

The ordinance of the Lord's Supper will be observed at the close of the service.

There will be an Easter concert at 4 P. M. to include readings, recitations, exercises, an address and the following music:

Carol, Christ the Lord is Risen Today, Nevin
Carol, Rejoice the Lord is King, Nevin
Chorus, Happy, Happy Easter Day, Graff
Soprano solo, Miss Hasting
Chorus, Christ is Risen.

WOLLASTON CONGREGATIONAL.

Edward Abbott Chase will speak at the Easter service at 10.45 A. M. on "Life and Immortality." The musical program includes:

Quartette, Te Deum, Wagner
Hymn, The Day of Resurrection, Smart
Quartette, Sanctus Messe Solemmelle, Gounod
Response, Alleluia, soprano solo Humphries
Hymn, Christ is Risen, Sullivan
Quartette, Lord God Almighty, Verdis
Hymn, Our Lord is Risen, Hatton

At 4 o'clock there will be an Easter concert of the Sunday school.

TODAY'S COURT.

Herman Jones was fined $5 for tampering with a street railway box at Holbrook.

John J. Coffee was arraigned for drunkenness at Quincy. Case continued until April 18.

EASTER ANNOUNCEMENT.

Many Novelties for the Season.

RUCHINGS, CHOUX, FANCY STOCKS, COLLARS, BROOCHES, BEAUTY PINS, RIBBONS, GLOVES, VEILINGS, LACE HOSE, ETC.

Miss C. S. Hubbard,
1363 Hancock Street, City Square, Quincy.
Quincy, March 26. tf

LESSON TO BOYS.

Not to Tamper With Signal Boxes of Street Railways.

Herman Jones, a 13-year old Holbrook boy, has learned that tampering with street railway signal boxes is expensive fun, and that they are not to be used as playthings.

The use of block signals on single track street railway systems has become almost universal. They are designed to prevent collisions and insure the lives of the thousands who daily use this method of transportation. When a car arrives at a turnout and the signal box shows a light it is a warning that the track to the next turnout is in use.

To run by this signal may mean the meeting of two cars going in an opposite direction upon some curve and a bad and probably fatal accident. The Old Colony street railway has these block signal boxes on all its single lines, and conductors and motormen understand fully the danger that might result from disregarding the signals.

The Jones boy who lives in Holbrook thought it would be fun to throw the signal lever on the box and give the wrong signal. This he did, but fortunately in this case nothing serious resulted. Such acts of folly could not be passed unnoticed, however, and he was summoned into court where he was made to pay a fine of $5. This should be a lesson to others.

The Negro Question.

The Pro Christo Society of the Washington street Congregational church met with Mrs. R. H. Newcomb of Winter street Wednesday afternoon. The following interesting papers were read: "Negro Womanhood: present and future," by Victoria Carter; "Life among the Colored People," by Gertrude Foster; "Redemption of Races," by Annie Carter; "First Industrial School among the Negroes," by Harriet M. Phillips. Mrs. Newcomb also read some very interesting articles. At the close of the meeting, a dainty lunch was served. The next meeting will be held on the last Wednesday in April.

Gen. Howard.

The Grand Army veterans are interested in the lectures to be given by Gen. Howard in Quincy and Wollaston next week. The president's order retiring the general in 1894 said in part: "Major-Gen. O. O. Howard's long and distinguished career has been characterized by very marked ability in the command of troops and great gallantry in action; by unselfish patriotism and broad philanthropy. He has deserved the gratitude of his countrymen, and the rest provided by law after the close of a long and faithful military career.

Stone Church for Braintree.

At the parish meeting of Alls Souls' church (Universalist—Unitarian) at Braintree last evening a committee of five—George H. Arnold, George O. Wales, George E. Williams, Edwin L. Emerson and Rev. F. R. Griffin—were elected with full power to expend an amount not to exceed $25,000 for the erection of a new stone church. Active work will commence at once.

Join the Globe Army.

The best woman's paper, the best man's paper, the best children's paper is the Boston Sunday Globe. All the local news. All the foreign news. The best magazine. March average circulation 314,875. Order today.

$100 Reward, $100.

The readers of this paper will be pleased to learn that there is at least one dreaded disease that science has been able to cure in all its stages and that is catarrh. Hall's Catarrh Cure is the only positive cure now known to the medical fraternity. Catarrh being a constitutional disease requires a constitutional treatment. Hall's Catarrh Cure is taken internally, acting directly upon the blood and mucous surfaces of the system, thereby destroying the foundation of the disease, and giving the patient strength by building up the constitution and assisting nature in doing its work. The proprietors have so much faith in its curative powers, that they offer One Hundred Dollars for any case that it fails to cure. Send for list of testimonials.

Address, F. J. CHENEY & CO., Toledo, O.
Sold by Druggists, 75c.
Halls' family Pills are the best.

☞ Eyeglasses fitted scientifically. No guess work.—Williams.

DIED.

KINGMAN—In Waltham, April 1, Mrs. Bethia M., widow of Edward Kingman, formerly of Wollaston, aged 67 years.
Funeral at Elmwood, at the Swedenborgian church on Sunday, April 3, at 2.30 P. M.

CLAPP—In Scituate, March 31, Mr. Elijah J. Clapp, aged 78 years.

QUINCY CO-OPERATIVE BANK.

Meeting of Shareholders in Room 1 Savings Bank Building,
Wednesday, April 6th, 1904,
At 7.45 P. M.
For Nomination of Officers, Receipt of Dues, and Loan of money.
RICHARD D. CHASE, Sec.
April 1. 1t

House Warming.

Miss Caroline A. Newcomb, who recently moved into her new home on Wibird street, was tendered a house warming Thursday afternoon and evening, by about thirty members of Paul Revere W. R. C. A social time was enjoyed by all, and remarks made by some of the members were very interesting. During the afternoon Miss Newcomb was presented with a beautiful parlor lamp. The presentation speech was made by Mrs. E. A. Penniman.

BICYCLES.

A Large New Stock of Wheels just received, including

The Columbia Chainless,

THE YALE, THE SNELL,
AND OTHERS.

Bicycles Sundries of all kinds.

Rubber Tires put on Carriages and Automobiles.

J. H. GILLIS,
1 and 3 Franklin St, Quincy.
April 1. tf

Now is the Time!

IF YOU WISH TO
Save Your Trees
FROM THE
Canker Worms.
The Best Things for this business is
Morrill's Tree Ink.
FOR SALE AT
THIS OFFICE.

2 lb. Can,	30 Cents
3 lb. Can,	45 Cents
4 lb. Can,	60 Cents
10 lb. Can,	110 Cents

Geo. W. Prescott & Son.
March 26. tf

Commonwealth of Massachusetts.

NORFOLK SS. SUPERIOR COURT.
March 28, 1904.

WILLIAM W. JENNESS,
of Quincy, in the County of Norfolk, Plaintiff,
vs.
HIRAM L. ROWELL,
of East Kingston, in the County of Rockingham, and State of New Hampshire, in a Bill in Equity, Defendant.

THE Plaintiff's Bill represents that by deed dated March 31, 1902, one D. EDWARD BEEDE, a Deputy Sheriff, by virtue of a writ of execution issued out of the Superior Court for the County of Suffolk, in a case of Albert B. Currier vs. William H. Mears, did convey to said Currier for the sum of $25, all the right, title and interest of said Mears in and to an undivided fourth part of a certain parcel of land with the buildings thereon, situated on Granite Street, in Quincy, in said County of Norfolk, and being a part of the homestead estate of the late Joseph Hayden, said parcel containing 7250 feet of land more or less; that June 3, 1902, said Mears conveyed all his right, title and interest in said premises to the plaintiff who thereafter tendered to Charles Farrow, Esq., attorney for said Currier, the amount due for the redemption of said property, but said Currier by his attorney, utterly refused to release his said rights under said deed from Beede, and did by deed dated June 30, 1902, convey his interest in said premises to the defendant.

And the plaintiff offers to pay such amount as shall be found due for the redemption of said premises and prays that an account be taken of what is due the defendant for such redemption and that it may be decreed that the plaintiff upon paying the defendant the sum so found due shall have possession of the premises to hold the same discharged of the rights now held by the defendant in and to said premises under the conveyance by said Deputy Sheriff.

And now it appearing that said Defendant resides out of this Commonwealth,

IT IS ORDERED, that the said Hiram L. Rowell appear within one month from the first Monday of April next, being the rule day next succeeding the date of this order, and answer the said plaintiff's said Bill.

By the Court,
R. B. WORTHINGTON,
Assistant Clerk.
April 1. 3t--1-7-14

CLASSIFIED ADVERTISEMENTS.

Advertisements in this column inserted at the following rates:

Four lines, or less, one day, - - 25 cents
" " three days, - - - 50 cents
" " one week, - - - - 75 cents

Additional lines will be charged for pro rata. Seven words equal a line. Long term rates furnished on application.

LOST.

LOST—A Pocket Book, containing money, Tuesday night, via Putnam street and Butler road, or East Milton car. Finder will return to 19 Quincy street. March 31-1t

FOUND.

FOUND—A Yellow and White Dog. Has white face with yellow star on forehead. Owner can have by calling on OSCAR DJERF, 10 Nelson street.
Quincy, March 30. 3t

WANTED.

WANTED—Manager for Branch office we wish to locate here in Quincy. Address with references, MORRIS WHOLESALE HOUSE, care this paper. April 1-2t

Granite Polisher.

WANTED—A First-class Granite Polisher for Jenney machine in Quincy. Good job and pay to the right man. Address "A. J. M.," Ledger Office.
March 30. 1-4t-p-lw

POSITION WANTED by Lady Cashier and Bookkeeper, thoroughly experienced. Address "M. M.," Ledger Office.
March 31. 3t

WANTED WASHING—Work called for and delivered. Shirt waists 10 cents apiece. Careful hand work. MRS. SAMUEL ELLIS, Water Street, near Quincy Adams station.
March 28. 6t

AGENTS WANTED FOR "WAR BETWEEN Russia and Japan," by Hon. Murat Halstead. Contains graphic descriptions of the war; remarkable histories of Russia, Japan, Siberia, China, Korea, Manchuria; appalling revelations of the true inwardness of the war and astonishing prophecies of its tremendous and far-reaching results. True history written by a master hand, but more absorbing than the wildest romance. Only $1.75. Big colored map free. Biggest, best book. Best terms. Credit given. Freight paid. Bonanza for agents. Outfit and premium free. THE DOMINION COMPANY, Dept. F., Chicago.
March 7. 30t

FOR SALE.

FOR SALE—House and about 5700 feet of land, numbered 91 Independence avenue. House of 8 rooms and bath, all modern improvements. Practically new and in first class condition. Apply to E. J. MURPHY, corner School and Hancock street, Quincy.
March 31. 6t

RESTAURANT FOR SALE—Fine location, on good paying basis. Good reasons for selling. H., Ledger Office.
March 26. 6t

TO LET.

TO LET—48 Revere Road. Very Large Front Room, nicely furnished, suitable for man and wife or two gentlemen at summer prices. Nice bath room. Quincy, April 1-tf

TO LET—New Tenement of 5 rooms, bath and all modern improvements, located at Bigelow Park. Rent low to the right party. Apply to WILLIAM THOMPSON, No. 47 Main street. Quincy, April 1 tf

TO LET—Rooms with board. 6 Greenleaf street, corner Hancock street.
Quincy, March 30. 6t

TO LET—Furnished Rooms, with or without board, to ladies only. Apply at 170 Willard street, West Quincy.
March 29. 6t

TO LET—Wollaston, near station, Modern House, 9 rooms, bath, set tubs, furnace, range, cemented cellar, open fireplace, hard floors, electric lights. Rent reasonable. Possession April 1st. Address or apply EDWARD B. MARSH, 41 Irving place, Quincy.
March 23. tf

TO LET—Furnished Rooms with all improvements. Centrally located. References required. Apply 112 Upland Road.
Quincy, March 22. 12t

TO LET—Stable, 3 stalls, large loft, water. 198 Washington street. Apply C. W. GAREY, M. D., 1247 Hancock street.
Quincy, Jan. 30. tf

TO LET—Tenements, all improvements. Apply to J. W. PRATT, 74 Independence avenue, Quincy Adams. Tel. 108-2.
Dec. 29. tf

TO LET—The Boat Shop at Quincy Point, recently occupied by L. C. Embree & Co. Apply to W. P. BARKER, 86 Greenleaf street. Oct. 5-tf

TO LET.

Quarters now occupied by the GRANITE BANK—as soon as the Bank moves.

Excellent Offices in the new Hancock Building, City Square.

Hall and Ante-Rooms in the Greenleaf Block. These are all furnished and will be let permanently with the privilege of sub-letting, or for several nights each month.

A Front Office—Hancock Chambers.

Lodging Rooms in the Durgin-Merrill Block. Most convenient.

A Store in Music Hall Block.

Part of a Store. Price very reasonable.

An Office in Hancock Chambers—up one flight and at the head of the stairs.

Unfurnished Lodging Rooms New and convenient.

Shop or Club Room on Granite street, in the rear of Hotel Greenleaf.

A Shop on the ground floor, in the rear of Music Hall Block.

Unfurnished Lodging Room. $1 per week.

Quincy Real Estate Trust.
Music Hall Block, QUINCY.

LEDGER ADS.

PAY BEST

QUINCY DAILY LEDGER.

Vol. 16. No. 79. QUINCY, MASS., SATURDAY, APRIL 2, 1904. PRICE TWO CENTS.

ALL GOODS WILL BE DELIVERED FREE AT RESIDENCES IN QUINCY.

John H. Pray & Sons Co.

EVERY DESCRIPTION OF

FLOOR COVERINGS

Assortment — COMPLETE
Prices — — — RIGHT
Work — — — PROMPT

It is generally known that we are ***Distributors of Floor Coverings*** of every description, and we desire it to be equally well known that we have all grades of ***Upholstery Fabrics, Lace Curtains, Furniture Coverings, etc.***

The advice of an interior decorator is at your service, if desired. Goods displayed either in our show-room or at residences. Estimates furnished for covering single pieces of furniture or for completely decorating either a single room or an entire house.

For eighty-six years, under the same firm name, we have distributed to the public, to our neighbors, to our friends, Carpets and Rugs, and until we added Interior Decorations and Upholstery Fabrics our sole and entire business has been Floor Coverings.

Does not this record make for intelligent confidence on your part?

Pray Building, Washington St., opposite Boylston St. BOSTON

Represented in Quincy by Mr. Otho A. Hayward; in Wollaston by Mr. W. J. Wellington

PURE ICE

TO OUR CUSTOMERS.

WE call your attention to analysis of ice of the Meadow Brook Ice Company in the year 1896 by Mr. Smith, the chemist, who said that the water from the melting of this ice was better than the average Spring Water. In January, 1904, the State Board of Health examined the ice of the Meadow Brook Ice Company, which as will be seen by the analysis below, shows an improvement over Mr. Smith's analysis of 1896. We also ask you to compare the analysis of ice of January, 1904, with the analysis of the Metropolitan water, used in Quincy, as reported by the State Board of Health in their Thirty-fourth Annual Report, page 99, which shows that if the water of the Meadow Brook Ice Company's ice be used as a drinking water, it would be superior to the Metropolitan water, and the quality of the Metropolitan water is not questioned.

Analysis of Ice.

The Figures Represent the number of Parts found in 100,000 of the Water Examined.

	Analysis by Smith, 1896.	Analysis by State Board of Health, 1904	Analysis of Quincy's drinking water by State Board of Health 1902.
Free Ammonia,	.0026	.0012	.0011
Albuminoid Ammonia,	.0088	.0024	.0135
Nitrites,	.0000	.0000	.0001
Nitrates,	.0000	.0050	.0128
Chlorine,	.039	.023	30
Total Solids,	...	...	
Fixed Solids	...	...	
Loss on Ignition,	...	...	

MEADOW BROOK ICE COMPANY.

Quincy, April 2. tf

Why not form the habit of Trading in Quincy?

Ours is the Store

FOR GOOD RELIABLE

Clothing, Hats and Men's Furnishings

At LOWER PRICES than any of the Larger City Stores.

Our Stylish New SPRING HATS,

Direct from the manufacturers, will command inspection and comparison.

EASTER NECKWEAR

From Best Makers.

Men's Dress Kid Gloves, 98c. pair.

Newest Patterns in Men's Soft Shirts, 39c., 42c., 47c., 55c., 79c. and 83c. each.

MEN'S and BOYS'

LINEN COLLARS,

9c. each, 3 for 25c.

J. P. MOWRY & CO.

1479 Hancock Street,

QUINCY.

Quincy, April 2. tf

PAINTING

and Glazing.

WARD L. HAYWARD

28 Mechanic Street.

Quincy, Sept. 3 tf

ADVERTISE IN THE LEDGER.

Spring and Summer Hats.

I wish to announce to the ladies that I have opened with a full line of Ladies' and Children's Spring and Summer Hats. I would be pleased to have them call and examine.

Orders promptly attended to.

Lowest Prices and Best Materials

MISS D. LITCHMAN,

303 Water St., South Quincy.

April 2. tf

Wollaston Park Nursery.

MARTIN PFAFFMANN, Proprietor.

Spring Season of 1904.

Shade Trees for the Street,

Ornamental Trees for the Lawn

Fruit Trees, and Small Fruits, Grape Vines, Hardy Shrubs and Climbing Vines.

A LARGE ASSORTMENT OF

Choice Hardy Roses, Clematis, Lilacs, Spiraes, Hydrangeas, Paeonias, and Japanese Iris.

A fine stock of CRIMSON RAMBLER ROSES, very hardy plants.

Call, or address 2 Clay Street, Wollaston.

March 26. ptf 14 Sats.

The Social Realm.

Most men know love but as a part of life;
They hide it in some corner of the breast,
Even from themselves; and only when they rest
In the brief pauses of that daily strife
Wherewith the world might else be not so rife,
They draw it forth (as one draws fourth a toy
To soothe some ardent, kiss-exacting boy)
And hold it up to sister, child or wife.
Ah me! why may not love and life be one?
Why walk we thus alone, whan by our side
Love like a visible god, might be our guide?
How would the marts grow noble! and the street,
Worn like a dungeon-floor by weary feet,
Seem them a golden court-way of the sun!

—Henry Timrod.

* * *

The Pickwick club is to have a Dickens evening next Wednesday, the sixth, at the home of Mr. and Mrs. W. H. Mitchell, Pleasant street. The committee are Mrs. Herbert J. Gurney and Mr. Mitchell.

* * *

Several Quincy people have gone over to New York for Easter.

* * *

The last literary and social meeting of the Study club of Christ church for this season, will be held on Tuesday evening, April fifth. It will be an evening on Music with papers by Miss Dow and Miss Dike. It promises to be an unusually interesting evening. The next meeting will be the annual.

* * *

Mr. and Mrs. C. Theodore Hardwick of Chestnut street are in New York for a few days.

* * *

Prof. George M. Wahl, of Williamstown, was in town this week. He was at one time a much liked teacher at Thayer academy and his call to Williams college was regretted by the students and faculty. Mr. and Mrs. Wahl lived in the cottage at the head of Spear street, which was moved at time of widening Coddington boulevard.

* * *

Mr. and Mrs. Edward Angier of Presidents hill, have gone over to New York for Easter.

* * *

The Gordon Walker recital at First Church chapel on Thursday afternoon for the benefit of the organ fund, has for its patronesses: Mrs. Charles M. Bryant, Mrs. Paul R. Blackmur, Mrs. Clarence Burgin, Mrs. Edwin E. Davis, Mrs. Henry M. Faxon, Mrs. Nathaniel S. Hunting, Mrs. Sylvester A. Miller, Mrs. George E. Pfaffmann, Mrs. Charles A. Price, Mrs. Harry E. Russell, Mrs. A. F. Schenkelberger and Mrs. Russell A. Sears.

* * *

Councilman George E. Adams of this city and Miss Gladys Bartlett Adams of Chelsea are to be married at Chelsea on Wednesday evening, April sixth.

* * *

The April meeting of Adams Chapter, Daughters of the Revolution, is to be held on Monday afternoon at the home of Mrs. Frank Brewer, Bigelow street, with Mrs. Brewer, Mrs. Charles Wilson, Mrs. E. G. Pratt and Miss Mary Hinkley as hostesses.

* * *

Mrs. Wilson Tisdale has been in New Hampshire this week at her summer home in Somersworth.

* * *

Mr. and Mrs. Archer Spear Pratt, who were married a few weeks ago, are at home Wednesdays in April at 1477 Beacon street, Brookline. Mr. Pratt formerly resided in Randolph and is the son of the late J. Winsor Pratt, and has relatives and friends in this city.

* * *

Mrs. E. C. Butler was present at a function at Mrs. Jack Gardner's Venetian palace last Saturday.

* * *

Mrs. Charles C. Ewell of Hamden circle, entertained this week Mr. and Mrs. Elmwood Chandler and Master Oakley Chandler, also Mrs. Winslow Cushing and Mrs. Georgianna Cushing, all of Kingston.

* * *

Mr. and Mrs. Herman McIntire of President hill have taken passage for Boston after a delightful winter in Europe.

* * *

It is announced that Miss Alice Coe of Atlantic will be one of the soloists in a grand Easter service of music to be given at the Unitarian Church, Highland, West Roxbury, next Sunday morning and afternoon.

* * *

Mrs. Stafford Bridgham of Braintree, entertained the Whist club Tuesday evening, March 29. The prizes were given to Mrs. W. A. Torry and Harry C. Thayer.

It would hardly seem like Easter Monday if the Knights of Columbus did not have their annual ball on that evening. There is to be a concert by Cuff's orchestra from eight to nine, followed by dancing until two o'clock. The committee on arrangements are: William T. Shea, Timothy J. Carey, Michael T. Sullivan, Peter J. Cahill, James F. Burke, James M. Cantfill, Martin Cunniff, Bartlett A. McLane and William J. Coleman.

* * *

The Monday Evening whist club met for the last time this season this week with Mr. Howard Tirrell of Hancock street. Prizes were awarded to Miss Florence Priest and Mr. Allen Johnson. Refreshments were served.

* * *

Mrs. Wilson Marsh of Irving place is hostess next Friday afternoon, of the Friday club, with Mrs. George W. Morton and Mrs. A. E. Sproul as committee on the literary program.

* * *

Mr. and Mrs. Winthrop T. Case, (Cynthia Souther) who have been living in Connecticut, have moved to Braintree this week, having bought a place on Middle street. Mrs. Case's Quincy friends, and they are many, are glad to have her among them again.

* * *

Miss Helen Claflin, Miss Alice Claflin and Miss Constance Herfeldt have been in New York city the past week chaperoned by Miss Flora Underwood.

* * *

The third from last regular meeting of the Smart Set whist club was held Tuesday evening with Miss Florence Gray of Botolph street. Note-books were given as favors. Prizes were taken by Mrs. Charles R. Hendrie and Miss Laura Coles; Miss Maud Gray and Miss Laura Hall. Consolation, Miss Gertrude Hall. Refreshments were served.

* * *

Mr. and Mrs. Otis Clapp, who have been occupying the McIntire house on Presidents hill, during the winter, left this week.

* * *

Gentlemen's night was observed most delightfully last Saturday evening by the Junior Friday club, at the home of Miss Florence R. Emery, Adams street. Over thirty were present who heartily enjoyed the progressive games and dainty refreshments.

* * *

Miss Lillian Waterhouse entertained a small party of her friends at her home in Atlantic, Tuesday evening.

* * *

The annual reception and reunion of the Alumnae of the Woodward school, is to be held in the school hall next Friday evening.

* * *

Miss Etta M. Prescott is convalescing from her recent illness and was able to go to New York on Friday, where she and her sister, Miss Alice Keith Prescott, will be the guests for a few weeks of Mrs. Edward Barrows, nee Curtis, and Mrs. Winslow Edgerly, nee Swett.

* * *

Miss Eliza Crane of this city, who has been visiting relatives in New York all winter, returned this week.

* * *

Master Ralph Cedric Blake of Wollaston gave an Easter whist party Tuesday evening in celebration of his fifteenth birthday. Partners were chosen by china eggs, varying in colors and to the fortunate winners in the game were given not only useful but original prizes: to the boy, a live gray-feathered hen; to the girl, a beautiful Easter lily. The refreshment table had a birthday cake in the centre, made by Master Ralph's aunt, Mrs. Buckston of Walker street, Atlantic. The cake was resplendent with tiny candy eggs and had a glass of flowers directly in the centre, rising from most delicious pastry. The guests had a most enjoyable evening, and the little host a happy birthday.

(Continued on Page 5.)

READING BY DR. WILLIAM EVERETT

For the Benefit of the City Hospital of Quincy At High School Hall,

Friday Evening, April 15, 1904, at 7.45.

Tickets, 50 Cents.

April 2, 11t. 9-1w

EASTER CHURCH SERVICES.

Elaborate Musical Programs in Many of the Churches of the City.



Photo by Rockwood.

THE EASTER ANTHEM.

The programs of several of the Quincy churches for Easter were published yesterday and others appear below:

FIRST CHURCH.

The following is the program of Easter music to be given at the Unitarian church on Sunday:

MORNING.

Anthem, "Hail Him Lord and Leader," George B. Nevin
Contralto solo, Miss Adelaide Schotfield
Anthem, "Awake Thou that Sleepest," William Reed

VESPER SERVICE.

Anthem, "Hail Him Lord and Leader," [illegible]
Anthem, "Easter Day," Edwin C. Rowley
Soprano solo, Miss Florence R. Emery
Response, "An Easter Carol," E. W. Anderson
Anthem, "He Watching over Israel," Mendelssohn
Offertory anthem, "Now is Christ Risen," H. Ernest Nichol

BETHANY CONGREGATIONAL.

Mr. W. C. King, the new musical director at Bethany church has arranged a rich program for Easter, which will be rendered at the 10.30 A. M. service by Mrs. Jennie Hocking Hunt, organist; Mrs. E. C. Page, soprano; Mr. A. L. Hayden, bass; Mr. W. F. Shaeper, tenor; and the church chorus.

Organ prelude, Grand offiertoire to St. Cecilia Batiste
Soprano solo, "Alleluia," Humphries
Tenor solo, "Resurrection," Shelly
Bass solo, "He is not here; for He is risen," Edward Broome
Anthem, "Hallalujah," Simper
Soprano and base solo and chorus
Anthem, "Jesus is Risen," Schaecker
Base solo and chorus.
Offering, "Spring song," Mendelssohn
Postlude, "Allegro Moderato," Rink

At 7.30 there will be an Easter Sunday School concert.

SWEDISH LUTHERAN.

Cut flowers and potted plants in profusion will be used at the Swedish Lutheran church on Easter Sunday. In the morning the pastor, Rev. John A. Bernhard will preach and there will be special Easter music by the choir assisted by an orchestra. In the evening there will be an Easter concert by the Sunday scheol.

FIRST PRESBYTERIAN.

Special Easter services will be held in the First Presbyterian church, Water street.

In the morning the pastor will preach on "The Resurrection, an historical fact," and in the evening on "Who will roll us away the stone?" The special music by the choir will be as follows:

"Now is Christ Risen," Danks
"Hallelujah! Ghrist is Risen," Clare
"Jesus is risen today," Scott
Solo, "Rise Glorious Conqueror."

QUINCY POINT CHURCH.

The Easter music at the Washington street Congregational church will be rendered Sunday morning by a chorus choir of twenty voices and includes:

As it Began to Dawn Chas. Vincent
Awake Thou That Sleepest, from the daughter of Jarius J. Stainer
Hymns—Jesus Christ is Risen Today, Lift up Your Voices Now.

Also solos by Mrs. George K. Carter and Miss Nina B. Gage.

ST. MARY'S, WEST QUINCY.

Solemn high mass will be celebrated at 10.15 by Rev. A. F. Roche. The mass to be sung, written by Kallinoda, is one uninterrupted flow of beautiful melody, and constantly sings the sentiment and and meaning of the sacred text. The choir will be augmented by a large Boston orchestra. The "Veni Creato" will be sung by a chorus, as will also be the offertory, which are something new. The orchestra will play the processional and recessional.

Solemn high vespers will be sung at 7.30 o'clock. There will be a special musical program by the choir and orchestra.

ST. CHRYSOSTOM'S, WOLLASTON

Morning prayer and holy communion at 10.45 o'clock, with the following music:

Processional Hymn, The Strife is o'er Alleluia, Palestrina
Easter Canticle, Anglican Chant, Humphries
Te Deum in D, J. Batiste Calkin
Jubilate Deo, Anglican Chant, Oxford Use
Intrait Hymn, At the Lamb's High Feast we Sing, G. J. Elvey

Holy communion in C, with Agnus Dei by W. H. Monk.

Offertory, Christ being raised from the Dead, G. J. Elvey
Presentation, Holy Offerings rich and rare R. Redhead
Nunc Dimmittis, Anglican Chant,
Recessional The Day of Resurrection, G. C. Martin

Afternoon Recital

FIRST CHURCH CHAPEL

— BY —

MISS GORDON WALKER

BENEFIT ORGAN FUND.

THURSDAY, APRIL 14,

At 3 o'clock.

Subscription Fifty Cents.

Tickets may be obtained of the patronesses; at Pettengill's Jewelry Store; of Miss Prescott, Patriot and Ledger Office.

April 2. p-2w—1-4t—w. s.

Major Gen. O. O. Howard

WILL LECTURE AT

Bethany Church, Quincy.

Under auspices of the Woman's Auxiliary to the Y. M. C. A.

Proceeds for Building Furnishing Fund.

Wednesday Evening, APRIL 6th, at 8 o'clock.

SUBJECT:

Battle of Gettysburg

The surviving leaders in our great Civil War have become few in number. Soon there will be none who can speak from personal experience of that great drama. General Howard was a distinguished participant, and is an eloquent speaker.

Tickets on sale at Hill's Pharmacy.

25, 35 and 50 cents.

March 30. 1-6t—p-1w

QUICK ARMY MOVES

Serious Operations In Korea Believed to Be Imminent

RAPID ADVANCE OF JAPS

Russians Will Endeavor to Cut Across Proposed Line and Rush Troops In Considerable Force Along the Yalu--Sharp Fighting Will Result If Opposing Armies Come In Contact

London, April 2.—There is no confirmation of any kind of the report cabled from Tokio to a news agency that a fresh attack has been made by the Japanese upon Port Arthur.

Some surprise is expressed here over the rapid development of the Japanese advance in Korea as indicated by the seizure of Yong Chun, and although little is known of this movement it is supposed the right flank of the Japanese army is making a simultaneous advance. Permission being granted to the newspaper correspondents at Tokio to start for the front is regarded as foreshadowing serious operations.

The Japanese are said to be swinging a curved line out to the northeast and north of Anju, so as to threaten the left flank of the Russian force on the lower Yalu. General Kuropatkin has met this movement by hurrying a considerable force along the Yalu to cut the proposed line and fortify strong places between Unsan and Kangge. Part of the column which has been working southward from Vladivostok has also been ordered to cut across the proposed Japanese line. This completes the flanking of a flanking movement, and, if the forces come in contact, should mean sharp fighting, with possibly important consequences.

Russia claims to have 245,000 troops in Manchuria and expects to have 300,000 by May and 500,000 by September, when Kuropatkin will invade Korea, if in the meantime the Japanese have not already crossed the Yalu—a pretty safe statement.

A feature of the latest news is a "semi-official" dispatch from Liao Yang which states that the troops there are greatly cheered by the recent "brilliant victory for Russian arms in Korea." How the Russians figure a "victory" out of the Chong Ju affair is difficult to understand unless their hasty retreat, which was continued until they had placed 20 miles or more between themselves and the scene of conflict, is considered a triumph of mobility.

The United States has acquiesced to Russia's proclamation of martial law at New Chwang, and the gunboat Helena will leave that place today. As soon as the port is cleared of neutral ships the river and port will be closed and the defenses of the city strengthened.

The Daily Telegraph's Wei Hai Wei correspondent reports that the Japanese steamer Hanien Maru (previously reported captured or sunk by the Russians) was sunk by a Russian torpedo boat and that 25 persons on board of her were lost.

Russians Lost Opportunities

Seoul, April 2.—Brigadier General Allen, United States military observer with the Japanese army, has returned here from Ping Yang. He says the roads in northern Korea are in very bad condition and that the Russians have lost excellent opportunities to take advantage of the natural obstacles offered by the country to oppose the Japanese advance. General Allen believes that the Russians intend to make a stand at the Yalu.

Got $25,000 For Insult

Greenville, S. C., April 2.—Mrs. Susan L. Franklin obtained a verdict for $25,000 damages in a suit against the Southern railway, half of the amount sued for. She alleged that while a passenger on a train she was insulted and annoyed by a man who made indecent proposals and that the railway conductor did not interfere to prevent it until she appealed to him, although he was in the car.

Silver Decreases In Value

Washington, April 2.—The quarterly estimate of the value of foreign coins, issued by the director of the mint, shows a net decrease in the value of silver during the quarter of .00746 cents per fine ounce. A corresponding decrease in the value of foreign silver is announced.

Had Been Missing For Months

Manchester, N. H., April 2.—The body of a man found on the river bank in Litchfield has been identified as that of Robert Ludwig of West Manchester, who had disappeared from this city Oct. 29 last. "Suicide by drowning" was the verdict of Medical Examiner Davis.

Hearst Men Lose at Trenton

Trenton, April 2.—The Democratic primaries in this city last night to elect delegates to the state convention that will name delegates to the national convention at St. Louis resulted in signal defeat for the supporters of Hearst. They carried but one of the 14 wards.

Lovesick Marquis Kills Himself

Naples, April 2.—Marquis Giroiamo Serra, son of the Duke Di Casano, committed suicide by shooting because of the objection of his parents to his marriage with a girl of distinguished family.

NO FEAR OF DEATH

Tibetans Solemnly Marched Under Hail of British Fire

London, April 2.—The India office has issued long dispatches sent by Colonel Younghusband, commanding the British mission to Tibet, which confirm the story of the engagement between the British and Tibetans near Guru. The dispatches add that it was a Lhassa general who fired the first shot, thereby inciting the Tibetans to attack, and that but for the fact that the Tibetans were so hemmed in that they could not use their weapons the British loss might have been more serious.

Later dispatches show that so little was the onset expected that the British officers were eating sandwiches and adjusting cameras. Colonel Younghusband and his staff were wholly unarmed and it is said but for the personal courage and presence of mind of Colonel MacDonald and his officers a terrible disaster might have occurred.

The Tibetans displayed dogged fearlessness, apparently being misled by the smallness of the British force and ignorant of the effect of modern firearms. The whole affair only occupied 10 minutes and even in the retreat the Tibetans disdained to scatter and run, and marched solemnly in line under a hail of fire.

Jumped Off Skyscraper

New York, April 2.—Sidney J. Haydon jumped from the top floor of a 21-story building and was instantly killed, nearly every bone in his body being broken. The building has just been finished. Haydon went into one of the unoccupied offices on the top floor, raised a window and jumped.

Louisville, April 2.—Sidney J. Haydon, who committed suicide in New York by jumping from the top floor of a skyscraper, was prominent as a railroad man and related to many prominent Kentuckians. His mother, Mrs. Anna G. Haydon of this city, is the only surviving member of his immediate family.

Illegal Combination Charged

Chicago, April 2.—Eight specific charges, each one pointed out as a violation of the Sherman anti-trust law, are brought against the 26 leading railroads running into Chicago in a bill prepared for the Chicago Coal Shippers' association to be filed in the United States circuit court. The action is an attempt by the coal men to put the Chicago Car Service association out of business on the ground that it is an illegal combination of railroads. Its acts are said to be the enforcement of a uniform system of demurrage and per diem charges on cars, which adds to the freight rates.

Senators Talk Politics

Washington, April 2.—Good Friday was devoted by the senate to almost continuous discussion of political questions. The time until 2 o'clock was devoted to consideration of the Carmack resolution proposing an inquiry into the legality of the recent executive old age pension order. Mr. Mallory contended that Secretary Hitchcock had transcended the limits of executive authority in issuing the order. The latter half of the day was devoted to the postoffice appropriation bill, but the speeches on it were in the main political and of general character.

Murdered His Benefactors

St. Louis, April 2.—William E. Church, who was arrested in Philadelphia and brought here to answer the charge of having murdered Mr. and Mrs. Henry W. Yeater at Warrenton, has confessed that he committed the double crime just because he felt impelled to. The couple had adopted him when he was a baby and had raised him. He told the police that he believed the Yeaters had made a will leaving their property to a stepson and this so incensed him that he decided to kill them.

Illinois' Shaft Is Bent

Washington, April 2.—A report has been received at the navy department that the shaft of the battleship Illinois, recently in collision with the Missouri, is bent. An effort is being made to straighten it, though it is calculated that at least a month will be required for the work.

Sea Trip For Payne

Washington, April 2.—The present expectation is that Postmaster General Payne will leave Washington next week for a sea trip to the south. His condition at that time, it is believed, will be such as to warrant him in making the trip.

Sunday Civil Bill Passed

Washington, April 2.—The house passed the sundry civil appropriation bill after voting down a proposition to recommit it with instructions to strike out the appropriation of $136,600 for rent of the New York custom house.

Damage to Erie Canal

Albany, April 2.—According to the latest estimates, the cost of repairing the damage to the Erie canal, caused by the floods and the breaking of the ice gorges in the Mohawk valley, may considerably exceed $100,000.

NEWS IN BRIEF

Under the new management of the Atlantic mills at Olneyville, R. I., it has been decided to sell all the tenement house property of the mills. The property is extensive.

Prince Maximilian of Schaumburg-Lippe died at Abbazia, Germany. He was born in 1871 and married Princess Olga of Wurtemberg.

The proposed exposition in Milan, the date of which was fixed for April, 1905, has been postponed for a year.

WEDDING FASHIONS.

PREVAILING STYLES AND FANCIES FOR EASTERTIDE BRIDES.

A Bride's Gown and Other Dresses. The Heavy Trained Dress Versus the Airy Short One—Veils and the New Coiffure Arrangement.

For pictorial representation is selected a charming bridal gown of white mousseline de duchesse, the skirt cut in deep vandykes, edged with a lovely Irish crochet point lace and falling over a quantity of white net frills, stitched with rows of narrow white satin ribbon and fine white silk medallion lace, which lace is also again used in vertical lines on the back of the skirt. Particularly dainty is the corsage, with its deep bertha of lace



BRIDE'S GOWN.

and bouffant sleeves of net run with ribbon, while the graceful bridal veil of net has a large true lovers' knot embroidered in each corner in white floss silk. The second cut shows two gowns of a trousseau, one being the going away gown.

White satin is still one of the handsomest of wedding gowns and gives a better effect than the newer diaphanous materials when made with a very long train. Charming as are the chiffons, nets, mousselines de soie and other filmy fabrics, they are not well adapted to very long trains. Hence the train in these materials is usually much shortened.

Lace veils, especially if they are heirlooms, are quite the vogue, but otherwise there is nothing so charmingly becoming and altogether appropriate as the very fine chiffon veils that seem the costume with a sort of radiant softness and grace.

Among the latest fads for bridesmaids is the substitution of the elaborate coiffure and veil for the hat that has been so long worn. At a recent swell New York wedding the eight



TROUSSEAU GOWNS.

bridesmaids, gowned in white chiffon draped over pink satin, wore three pink or three white ostrich tips arranged in court fashion, from which was draped a long scarf veil that hung down the back. Another fancy is the use with the scarf veil of wreaths of natural flowers. AMY VARNUM.

The New Line In Bodices.

The middle portions of bodices in general are full or given that modification of fullness which plaits achieve, says Vogue. In this respect our gowns are further emphasized by many new and odd ways of keeping up full fronts above the girdle line, while flat backs are to be retained. This movement reduces the tiresome vulgarized front blouse line, and yet saves us for awhile from dart fitted bodices, which, no doubt, will come around in good time. Smart tailors have already accepted these foreign hints, and some of their latest suits bear evidence of this.

Baked Eggs and Cheese.

Stamp out rounds of bread, spread with butter and cover with thin slices of cheese. Arrange in a baking dish—one that can be sent to the table preferred—break a fresh egg over each round of bread and cheese, dust with salt and paprika and set in the oven until the eggs are cooked to taste.

How to Keep a Clean Sponge.

Everybody may secure a clean sponge by rinsing it whenever it feels sticky and slimy in a quart of hot water with a tablespoonful of salt. Give several applications of cold rain water and dry in the open air. Soap should not be rubbed on a sponge, which should be washed daily in clear water after use.

SEQUEL OF A ROMANCE.

How Buffalo Bill Met the Wife He Now Wishes to Divorce.

The announcement that Colonel William F. Cody, known the world over as "Buffalo Bill," has sued his wife for divorce marks the unhappy ending of a wartime romance.

In 1860 Colonel Cody, at the head of a party of scouts, rescued a St. Louis



WILLIAM F. CODY (BUFFALO BILL).

schoolgirl from a crowd of insulting youths in that city. Three months later she became his bride. During their wedded life five children have been born to them, but only one, a daughter, survives.

Mrs. Cody, although sixty-one—three years her husband's senior—is still a fine looking woman. Their land holdings at North Platte, Neb., amount to 3,000 acres, 2,000 of which are in Mrs. Cody's name. She also owns a fine residence in the city of North Platte.

NEW WHITE HOUSE PETS.

Lion and Hyena, the Gifts of King Menelek of Abyssinia.

The new pets, Teddy and De-lighted, which have recently been added to the collection of animals at the White House, with advancing age will doubtless prove too strenuous to long remain playmates of the little Roosevelts.

Teddy and De-light-ed are respectively a lion cub and a young hyena



TEDDY, THE PRESIDENT'S LION CUB.

which, with a pair of elephant tusks, were sent by King Menelek of Abyssinia as a token of his regard for the president of the United States.

No doubt the lion and hyena will soon find a home in the New York zoo, to which President Roosevelt has already presented several animals, among them a badger, which looks like an animated doormat, and a big mountain lion.

ALLEN OF THE ARMY.

Uncle Sam's Military Observer With the Japs In Korea.

Brigadier General Henry Tureman Allen, United States military observer with the Japanese army at Pingyang, who was recently refused permission to proceed to the outposts of the mikado's army at that point, is one of the best known of the younger officers in the service of Uncle Sam.

General Allen is a native of Kentucky and was graduated from West



BRIGADIER GENERAL HENRY T. ALLEN.

Point in 1882. Later he explored Alaska and in 1890 was appointed military attache at St. Petersburg, where he remained five years, later going to Berlin. When the Spanish war broke out he hurried home and took part in the Santiago campaign.

He afterward went to the Philippines and in 1901 began the organization of the Philippine constabulary. His services in this work were so valuable that in 1903, by act of congress, he was made chief of the constabulary with the rank of brigadier general.

Karo

CORN SYRUP

The New Table Delicacy.

A new syrup with a new flavor—pure, wholesome and good. **Karo Corn Syrup** is made from that portion of the corn kernel which contains the greatest strength-giving, energy-producing and flesh-forming elements. **Karo Corn Syrup** is a pre-digested food—ready for use by the blood—which the weakest stomach of infant or invalid will readily assimilate. Best for every home use from griddle cakes to candy.

The Great Spread for Daily Bread.

Sold in airtight, friction-top tins which protect its purity, guarantee its goodness, and insure its cleanliness, something so uncommon in common syrups. 10c, 25c and 50c sizes, at all grocers.

CORN PRODUCTS CO., New York and Chicago.

EASTER ANNOUNCEMENT

Many Novelties for the Season.

RUCHINGS, CHOUX, FANCY STOCKS, COLLARS, BROOCHES, BEAUTY PINS, RIBBONS, GLOVES, VEILINGS, LACE HOSE, ETC.

Miss C. S. Hubbard,

1363 Hancock Street, City Square, Quincy.

Quincy, March 26. tf

BOSTON SCHOOL OF ELOCUTION, ORATORY and DRAMATIC ART. Most Thorough in Boston. Pupils trained for graduations, for teachers and stage. Practical Physical Culture a specialty. Pupils taken at their home or at studio. Call or address, J. A. REILLY, March 29-6t 154 Tremont St., Boston

HERBERT A. HAYDEN *Piano Tuner.* Office at C. F. Pettengill's, 1391 Hancock Street, Quincy. Residence, 78 Cleverly Court, Quincy Point, Mass. Telephone 95-2 Quincy. Nov. 5-tf

HOTEL GREENLEAF. PLEASANT ROOMS, STEAM HEATED. First Class Table Board. Quincy, Feb. 2. tf

LEWIS N. CURTIS, PAINTER, GLAZIER. LEADED STAINED GLASS. Decorator and Paper Hanger. OLD FURNITURE REFINISHED. 15 Orchard Place, off Spear Street, Quincy.

W. A. BRADFORD, Plumbing, Heating and Gas Fitting. Jobbing promptly attended to. Savings Bank Bldg., City Square. Open Monday and Saturday evenings. Telephone 111-3 Quincy, Jan. 7-tf

Washington Street Hack, Livery and Boarding Stables. JOHNSON & BROOKS, PROPRIETORS. Carriages furnished for all occasions. HENRY T. BROWN, Manager, QUINCY, MASS. Tel. 81-5. 80 Washington Street. Feb. 12. 6mos.

FRANK W. BAILLIE, PAINTER, Decorator, Paper Hanger, Glazier, Etc. Whiting and Tinting a specialty. 50 Gay Street. Quincy, July 6. tf

NOTICE.

AS GEORGE W. MILLER, my son, has left his home without my consent, I therefore give him his time and will not pay any bills he may contract. J. L. MILLER. Quincy, March 31, 1904. 3t

Administrator's Notice.

NOTICE is hereby given, that the subscriber has been duly appointed Administrator of the estate of EMILY M. DICKEY, late of Quincy, in the County of Norfolk, deceased, intestate, and has taken upon himself that trust by giving bond as the law directs. All persons having demands upon the estate of said deceased are required to exhibit the same, and all persons indebted to said estate are called upon to make payment to HENRY S. KOLSETH, Adm. (Address) Atlantic, Mass. March 17, 1904. 26—3t—26, 2, 9

BICYCLES! BICYCLES! GRAND SPRING OPENING Tuesday, March 29, Cor. Franklin and Water Streets. Entirely New Stock of Bicycles From $25 to $60. ORIENT, TRIBUNE, MITCHELL, NEW ENGLAND, HUDSON, HANOVER, NEW MAIL, MOTOR CYCLES AND AUTOMOBILES. Full line of Rubber Tires and Bicycle Sundries. Repairing promptly attended to. Rubber tires fitted to baby carriages. Wm. St. Pierre, Prop. Quincy, March 28. tf

UNTIL FURTHER NOTICE And to increase our trade we offer for cash

Dry Hard Wood Oak or Maple,	$8.00
Dry Pine Wood,	7.00
Dry Pine Slabs,	6.00
Green Hard Wood,	7.00

Delivered in any part of Quincy. THOMAS O'BRIEN & SONS, Yard between Miller and West Streets. Tel. 207-2. Residence 70 Copeland Street, WEST QUINCY. Quincy, Jan. 6. lp-tf

W. G. CHUBBUCK, Furniture and Piano Mover IN AND OUT OF TOWN. Furniture Packed and Stored - - Carpets Taken Up Cleaned and Relaid. JOBBING. Orders left at Page's Pool Room, or Nickerson's Candy Kitchen, Music Hall Block; or at W. T. Arnold's, Revere Road. lp-tf Address, QUINCY, MASS.

ALWAYS LOOK FOR YOUR OWN BENEFIT. A specialty in repairing for Quincy and outsiders to get your Shoes Repaired at Lowest Prices ever offered before. Men's, Tap and Heels, 65c. Ladies', 50c, Hand sewed, $1.00. *All Rubber Heels, 40c.* Best oak tan, union or hemlock stock used. Work done while you wait and guaranteed. Come to IKE SHANE, 1514 Hancock street for the above. Second-hand shoes for sale at lowest prices. Don't forget the place, *1514 Hancock St., opp. Music Hall.* Quincy, March 28. 1m

DR. CLAYTON R. MARSTIN, DENTIST, Opposite Post Office, 1355 Hancock St., Quincy. OFFICE HOURS: 8.30 to 12.30 and 1.30 to 5 Evening 7 to 8, except Wednesday and Friday. Jan. 31. tf

CASTORIA

The Kind You Have Always Bought, and which has been in use for over 30 years, has borne the signatnre of Chas. H. Fletcher. and has been made under his personal supervision since its infancy. Allow no one to deceive you in this. All Counterfeits, Imitations and "Just-as-good" are but Experiments that trifle with and endanger the health of Infants and Children- Experience against Experiment.

What is CASTORIA

Castoria is a harmless substitute for Castor Oil, Paregoric, Drops and Soothing Syrups. It is Pleasant. It contains neither Opium, Morphine nor other Narcotic substance. Its age is its guarantee. It destroys Worms and allays Feverishness. It cures Diarrhœa and Wind Colic. It relieves Teething Troubles, cures Constipation and Flatulency. It assimilates the Food, regulates the Stomach and Bowels, giving healthy and natural sleep. The Children's Panacea—The Mother's Friend.

GENUINE CASTORIA ALWAYS
Bears the Signature of
Chas. H. Fletcher.

The Kind You Have Always Bought
In Use For Over 30 Years.
THE CENTAUR COMPANY, 77 MURRAY STREET, NEW YORK CITY.

REAL ESTATE.

Secure a home now, don't wait until the best part of life is gone. Get into some place now, and pay for it gradually, this would not be hardship. An early beginning means an early ending. Consult me. I have some fine Modern Houses to be sold. Also House Lots for sale in all parts of the city.

JULIUS JOHNSON, Builder,
Office 5 Temple Street, Adams Building. Quincy, Mass
Good Rich Loam and Sods for sale.
April 25.

HUB CRUMBS-10c PKG
"better breadcrumbs"

Makes everything fried much better and wholesome.
Saves work and time in the midst of cooking; as handy as the salt box.
Keeps fresh and sweet indefinitely.
It swells in milk or water to four times its dry bulk; use only half or a third as much as of other crumbs.
Makes delicious pudding, stuffing, griddle-cakes, etc.

FOR SALE BY

Consolidated Grocery Co.
Johnson Brothers
People's Market
V. E. Miller
L. M. Pratt & Son
Rogers Brothers
C. F. Wilson & Co.
John W. Nash
E. E. Gray Co.
E. H. Doble & Co.
A. F. Hall
Boynton & Russell
G. D. Tripp
Thomas Gurney
S. S. Pierce Co.
Cobb, Bates & Yerxa Co.

Ask your grocer for MISS HOWARD'S COOK BOOK

BIG SALE.

FLOUR! FLOUR!

We have 500 Barrels
At car which we want MONEY for.
WILL SELL CHEAP.

V. E. MILLER,
Hancock Street, Quincy.



WILL T. HODGE
as Mr. Stubbins in "Mrs. Wiggs of the Cabbage Patch" at the Park theatre, Boston.

MONEY FOR CANAL

Wilson's Insistence on Technicalities Is Embarrassing

MAY CAUSE DISCOMFORT

Argument That Act Authorizing Payment of Public Money to Columbia Does Not Authorize Payment of Same to Panama

Washington, April 2.—The proposal of Warren B. Wilson of Illinois to enjoin the secretary of the treasury from paying out any public moneys on the "pretended authority of the void act of June 28, 1902," for the construction of the Panama canal is generally poohpoohed here by people who have never had the handling of public funds, but some more experienced critics, while expressing their assurance that the courts will not, in the last event, issue a permanent injunction, admit that Wilson may give the government a good deal of discomfort before he gets through with his performance.

Those who dismiss the matter with a shrug assert and offer documentary proof to show that, although injunction suits against the secretary and other high functionaries have repeatedly been begun, the treasury department has paid no attention to them. Hunted down, however, this assertion appears to be subject to one important modification: The injunction papers have been served at a stage when the subject matter of the suit had passed into a purely executive phase, with which the judicial machinery had nothing to do.

An example may be found in the Keyser case, which is quoted as a precedent, where the then first comptroller—since superseded by the comptroller of the treasury—decided that "no court can, by mandamus or injunction, or otherwise, interfere with the first comptroller in the exercise of his judgment or discretion in deciding to whom payment should be thus made, or with the treasurer in his action thereon in making payment," and the "judicial authority cannot be employed to prevent the exercise of executive power or to interrupt the performance of an executive duty demanding the exercise of judgment and discretion, either in the selection of the party to whom payment is to be made or otherwise."

The case of William Graves against Secretary Carlisle, in 1894—an effort to interfere with the secretary's award of a block of $4,500,000 worth of government bonds to the Morgan syndicate, which the plaintiff insisted should have come to himself as a bidder—reached a farcical conclusion when it was shown that the bid had been made without any money behind it.

But the present suit involves questions more serious than the exercise of an executive discretion, the cashing of a treasury warrant already drawn, or an award of bonds to a penniless speculative bidder. It calls in issue, at the very outset of the government's proceedings under the Spooner act, the constitutionality of any payment whatever.

If Wilson can satisfy the court that an act which authorizes the payment of public moneys to the republic of Colombia does not authorize the payment of the same moneys to the republic of Panama, and that the language of the act so binds together the payments for the right of way and for the property and franchises of the canal company that there is no lawful way of separating them, he will appear to have made out his claim that a payment to either payee would be a draft of money from the treasury not "in consequence of appropriations made by law." This is why there is not quite the same jocular feeling over the Wilson suit that there has been over some other appeals to the courts—at least among the functionaries who have the real responsibility of deciding what to do.

Isthmian Strike Threatened

Panama, April 2.—The railroad laborers threaten to strike unless the company accepts their demands, the principal one being an increase of wages from $2.50 to $3. The railroad company claims it will be unable to accede to the demands until the canal commissioners arrive here.

Defects In Big Bids

Lincoln, Neb., April 2.—The property of the Lincoln Traction company must be sold at auction again, Judge Holmes having decided that the company's bid of $1,025,000 for its own property did not comply with the terms of the sale. The other bid, $1,500,000, made by local and foreign capitalists, was pronounced defective. The sale is for municipal taxes.

Will Enforce Color Line

Richmond, April 2.—The street car company here has announced that after April 15 it will enforce the law which permits conductors to separate white and negro passengers. Any person failing or refusing to observe the direction of the conductor is liable to a fine of $25, and may be also ejected from the car for such refusal.

Regicides Got Good Positions

Vienna, April 2.—Diplomats here are doubtful whether the powers will accept the plan of Servia to settle the regicide question, which, they say, while removing the regicides from the Servian court, promotes them to the highest posts in the army.

IN PRISON WORKSHOP

Counterfeit Dollars and Nickels Were Turned Out by Convicts

Binghamton, N. Y., April 2.—One of the cases to be presented to the United States grand jury to convene at Syracuse next week is that of Louis Julien and Adelbert Chapin, prisoners confined in Auburn state prison, who are charged with making counterfeit money in that institution in the workshop of the prison and beneath the very eyes of the guards.

The authorities have never before let this case become public. Julien and Chapin were employed in the same prison shop, one of them being engaged at such employment that he had to use molten metal. They are said to have made molds for dollars and nickels, which one of them took to the shop with him. At frequent intervals the other man would carry over a ladle full of the counterfeit material and pour it into the molds, the guards supposing that they were at their regular work. The counterfeits were good and some were smuggled out of prison and placed in circulation before the work was discovered.

Miners and Operators Agree

Altoona, Pa., April 2.—After a week's stubborn fight, the operators and miners late last night agreed on the scale to be paid in the central Pennsylvania field for one year. The basis of the settlement is for 62 cents for the gross pick-mined ton, a reduction of 6.06 percent, which proposition was offered by the miner members of the joint scale committee. The same reduction affects the machine cutters, loaders and scrapers. All other labor will receive the independents' cut of 5.55 percent.

Warrant For Missing Treasurer

Cleveland, April 2.—The Bankers' Surety company, which is on the bond of George F. Clewell, the missing secretary and treasurer of the assigned Federal Trust company, has been given a warrant for his arrest. The surety company has sent out circulars to its branch offices and secret service men to try and apprehend Clewell. Large discrepancies have been discovered. Clewell has been missing from his home in this city since last Saturday. His family say they do not know his whereabouts.

Squib Explosion Killed Nine

Scranton, Pa., April 2.—Three more names have been added to the list of victims of the explosion in the "squib" factory at Priceburg, making the total number of fatalities nine. Six girls were killed outright. Elizabeth Howey, aged 16; Oscar Azer, foreman of the factory, and Miss Mary Gilgallan, the forewoman, have died since. Burns and internal injuries were the immediate cause of death in each instance.

Suicide of Naval Officer

Pensacola, Fla., April 2.—Lieutenant Commander Edgar T. Warburton, chief engineer of the battleship Maine, now in this harbor, committed suicide in his cabin on board that vessel, shooting himself through the brain. Death resulted within 40 minutes. No cause is known for his committing the act. Warburton appeared to be in the best of health and spirits.

Largest Single Risk on Life

New York, April 2.—James C. Colgate, member of the New York Stock Exchange, has taken out an insurance policy for $1,500,000. This is said to be the largest single risk ever accepted on a human life. The company which wrote the policy, upon which premiums of about $45,000 will fall annually, has reinsured all but $250,000 in other concerns.

An "April Fool" Story

Rome, April 2.—An ill-timed "April fool" story published by a newspaper here was to the effect that two anarchists, who intended to make an attempt on the pope's life, had been arrested at a door of the Vatican with bombs in their possession. The Osservatore Romano, the Vatican organ, contradicts the story.

New Vessels Need Officers

Washington, April 2.—It is stated at the navy department that some of the older vessels of the navy will be placed out of commission in order that officers may be furnished for new vessels. The vessels under consideration are the Mohician, the Mononaghela and the Adams.

Public Debt Decrease

Washington, April 2.—The monthly statement of the public debt shows that at the close of business March 31, 1904, the debt, less cash in the treasury, amounted to $915,422,101, a decrease for the month of $2,612,533.

Building Operations Tied Up

Dubuque, Ia., April 2.—Owing to a refusal by the bosses of the demand for an eight-hour work-day instead of nine hours and 30 cents an hour pay, 300 carpenters are on strike. Building operations are at a standstill.

Artillery Sergeant Killed

Leavenworth, Kas., April 2.—Sergeant James Carroll, Sixteenth battery, United States artillery, was run over and killed by a heavy cannon during parade, the horses becoming unmanageable.

The Weather Forecast

Almanac, Sunday, April 3.
Sun rises—5:24; sets—6:12.
Moon rises—9:57 p. m.
High water—1 a. m.; 1:30 p. m.

There have been general rains from the Ohio river and lake region eastward. Temperatures are about normal in the New England district. The weather will be generally fair in New England.

Swift Auto Boats

These Novel Craft Are the Latest Sporting Sensation ⁘ A Description ⁘ Light and Powerful ⁘ Race Meets For the Coming Summer ⁘ Gossip.

Automobile boats are the newest fads of up to date sportsmen. Built to show tremendous speed, they cut the water like knives and prove seaworthy in the roughest of weather in spite of their comparatively light draft.

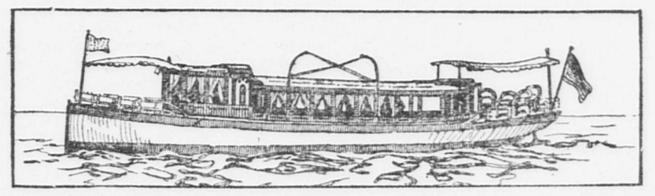
Races for auto boats are to be a notable feature in yachting circles next summer, and enthusiasts everywhere are sounding the praises of the wonderful little craft. At the St. Louis exposition valuable cups will be put up for competition.

In the waters about New York, Chicago and Boston races will also be run off, and even now challenges are being hurled back and forth among rival owners, clubs and manufacturers.

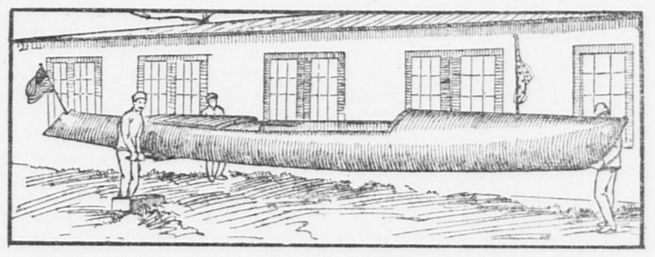
Automobile boats are so named because their motive power is supplied by motors similar to those used in automobiles, and they are handled by means of levers arranged in much the same way.

The operator of the auto boat sits well toward the bow, where the motor is located. He has within easy reach the levers that start and reverse the machinery, regulate the supply of gasoline or electricity, as the case may be, and steer the boat. He is pilot, engineer, lookout and engineer's assistant.

The boats are long and narrow—very narrow considering their length. They taper gradually toward the knife-like cutwaters, cleaving the waves as a scythe mows timothy and clover.



A SIXTY FOOT GASOLINE MOTOR BOAT FOR CRUISING AND RACING PURPOSES.



MOTOR BOATS ARE LIGHT—THREE MEN LIFTING THE FIAT.

Their very appearance suggests speed, and they strongly resemble infant torpedo boats. While these boats draw comparatively little water, their length and speed afford enough resistance to enable them to ride out unusually rough weather.

Their seaworthiness was strikingly illustrated last fall during the America's cup races off Sandy Hook. Several auto craft were utilized as dispatch boats by the patrol fleet, and they withstood in splendid fashion the buffeting of the powerful Atlantic billows.

In short, the seagoing qualities of the craft are remarkable.

In races auto boats are given the best opportunity to demonstrate their phenomenal speed. They vary from one and a half to 125 horsepower, and their speed is graduated accordingly. Built exceedingly light, they are put together with great care in order to withstand the vibration of the engine.

The resistance of the water to the propeller, however, takes up almost all of the vibration. Their speed varies from ten to thirty miles an hour, and in races they present a most spectacular sight.

A racer is supposed to carry two or three men, their weight carrying the sensitive craft to her lines, while the steady diet of excitement lends their lives new zest. Who would not be an "auto boatist?"

The lightness of automobile boats is almost incredible. Some weigh as little as 600 pounds.

The more powerful motors, however, materially increase displacement. Still, many a serviceable craft can be carried about by three or four men.

The larger craft are as roomy as a moderate sized steam yacht and boast comfortable cabins. The racers naturally carry no surplus weight or wind resisting superstructure.

Auto boats and their sudden jump into national popularity are another indication of the prodigality of Americans in matters of recreation.

The cost of these craft proves not the slightest drawback to men that become fascinated by them. "If it's something I like, hang the price!" seems to have become the watchword. The boats range in cost from $1,000 to $25,000, and they bid fair to equal in number the indispensable automobile.

There will be no automobile endurance run this year. The National Association of Automobile Manufacturers, which has formerly conducted the endurance contests, has decided to eliminate that event and work in harmony with the American Automobile association in contributing to the success of the big National club run to St. Louis, the detailed plans of which have just been outlined.

A club run of that magnitude has never been attempted before, and as many vehicles are sure to take part in the tour the test of American manufacture will be a very thorough one, even with the comparatively easy stages that have been marked out by the committee for the daily runs. While it is likely that no medals or certificates of merit will be given to the machines that finish the entire tour, the run will, for all practical purposes, embody most of the principles of a typical endurance contest.

Some idea of the magnitude of the run may be seen from the fact that the New York clubmen will be fifteen days on the journey, while the New England delegation that starts from Boston will be sixteen days in reaching St. Louis. With the exception of Sundays, this means an all day run every day of the week, spending the night in new quarters. The New Yorkers will leave Tuesday, July 26, and the daily runs for that week will be through New York state to Kingston, Unadilla, Elmira, Geneseo and Buffalo, spending Sunday at the latter place. Leaving Buffalo Monday morning, Aug. 1, the trips that week will be to Erie, Cleveland, Toledo, Waterloo, O.; South Bend, Ind., and then Chicago, where Sunday, Aug. 7, will be spent. Monday, Aug. 8, the tour will be continued, stopping for the night at Bloomington, Ill., and reaching Alton, Ill., on Aug. 9. This is but thirty miles from St. Louis, and all of the intermediate eastern delegations that have not previously joined the main party will assemble there for the grand entry into the world's fair city.

Indoor swimming records are always lower than those made in outdoor events. The increased number of turns made in tank races is responsible for this fact. A well trained swimmer gains on every turn two or three seconds over the time required to go the same distance in straightaway work. The racer turns with his feet drawn up under his body, and as he straightens them out he kicks the wall of the tank violently. Thus he forces himself through the water like an arrow from a bow at the beginning of the next lap. In a long race, say a quarter or a half mile, the number of turns is so great that the gain all told is considerable, as may readily be seen.

TENNIS PLANS.

An Attempt Will Be Made to Regain Davis Trophy.

An attempt will be made to bring the Dwight F. Davis international tennis trophy, which was taken to England last year by the Doherty brothers, back to America.

There has been discussion regarding the English plan of ranking players, which consists of having the arranging done by some one outside of the sport, though a follower of it. Bob Wrenn, ex-champion, speaks very strongly in favor of a committee, declaring that no single man could form as good an estimate of a player as three men could. When the matter was put to vote it was decided to put in force the method of ranking by a committee.

The Olympic tournament for the world's championship at the St. Louis exposition has been given official approval, while all of the regular fixtures on the lawn tennis schedule have been awarded to the usual clubs, the dates to be fixed later by a schedule committee.

Wisconsin Rowing.

The work of getting subscriptions among the students for the support of the Wisconsin university crew the coming season has begun under the direction of Commodore Fox and Assistant Commodore Earl Rose. The question of whether or not the crew will be sent east will depend almost entirely on the way in which the students respond with subscriptions. The most that has been collected among the students in the past has been about $900. It is necessary that about $1,300 be collected this season, as the support from other parts of the state will be greatly cut off, particularly in Milwaukee.

RESTAURANT.

MRS. IDA E. EATON announces that she will open the Cafe in the Old Street Railway Building, City Square, SUNDAY, APRIL 3, where she will serve meals at all hours. Transients accommodated. Apr. 2. 6t

BICYCLES.

A Large New Stock of Wheels just received, including

The Columbia Chainless,

THE YALE, THE SNELL,

AND OTHERS.

Bicycles Sundries of all kinds.

Rubber Tires put on Carriages and Automobiles.

J. H. GILLIS,

1 and 3 Franklin St, Quincy.

April 1. tf

NEW CLOTHES
— FOR —
OLD ONES.

Easter is almost here and those of of us who haven't a new suit want our old ones to appear new.

You can do it by sending us a postal or calling 42-3 on the telephone and having our team call at your house. No more trouble than your laundry.

WE DO

Cleaning, Pressing and Dyeing

By the job or by contract.

Satisfaction guaranteed. Read circular.

George S. Baker & CO.

O. F. CHAMBERLAIN, Mgr.,

298 Newport Avenue, Wollaston.

VALET SERVICE.

March 26. 16t-p-1w

The BEST Newspaper Attracts The Best People. Try an "Ad" In the Daily Ledger.

EASTER EGGS
— IN OUR —
Confectionery Department

We have a large assortment of these NOVELTIES.

Panorama Eggs.
Cream Eggs.
Fancy Decorated Eggs.

Reputation Chocolates.
Molasses Chips.
Hard Candy Specialties.
Kennedy's Vanilla Creams.
Kennedy's Nabisco's.
Walnut and Peanut Wafers.
Philippines, Gourmands.
Chocolate and Vanilla Fingers.

Easter Wants for the Table

SUPPLIED BY US.

L. M. PRATT & SON.

Quincy Daily Ledger

ESTABLISHED IN 1889.

THE ONLY DAILY in Norfolk County, Massachusetts.

Published Every Evening, Sundays and Holidays Excepted, At No. 1424 HANCOCK ST., City of Quincy, Mass., by

GEORGE W. PRESCOTT & SON.

Subscription Price, $6.00 per year.

A discount of $1 when paid one year in advance.

ALSO PUBLISHERS OF

The Quincy Patriot.

A Weekly Established in 1837, which has the Largest Circulation in Norfolk County, and the

Braintree Observer and Reporter

A Weekly Established in 1878.

Copy for changes of advertisements in the Ledger should be in the office on the afternoon previous to publication to guarantee insertion.

TELEPHONE, 78-3 QUINCY.

Night Phone: 75-2 at residence of George T. Magee.

GOOD AFTERNOON.

It is possible that the Randolph and Weston tragedies may have some connection. Both appear to have been the act of some insane fiend in an out of the way place. Weston is only twenty miles from Randolph, the intervening towns being Canton, Dedham, Needham and Wellesley, or adjoining towns. Four days intervened between the two murders. The deeds were both committed in the afternoon at about the same hour. The absence of a motive in the Weston case, will operate in favor of the brother of the Dexter boy.

The two family house which W. R. Lofgren is building on Bigelow street for Mr. Ricker, is by all odds the prettiest house of the kind in Quincy. It is cleverly arranged. One family is to have six rooms on the first floor with two bed rooms and bath on the second floor. The other family has five rooms on the second floor with several bed rooms, bath and billiard room on the third floor. All entrances are separate and each apartment seems like a single two story house. It is a big house but does not look over large. It is a wonder more people in building houses do not try for beauty as well as utility. The Ricker house is a good example of both.

General O. O. Howard.

Every one must be interested in a man who has occupied such a prominent position in the making of our country's history as Gen. Howard. At nineteen a college graduate; at twenty-four a graduate of West Point Military Academy and a lieutenant in the Army of the United States; later he became the leader in twenty-two battles; was under fire and participant in almost as many engagements, counting his campaigns with the Indians, as Fighting Phil Sheridan; all the while rapidly winning distinction and promotion. General Howard retired from active service in the regular army standing next in rank to the commanding general, but one step removed from the highest command in the military service of the United States. —Herbert Johnston in the Chautauquan.

The General will lecture under the auspices of the Women's Auxiliary of the Young Men's Christian Association in Bethany church, April 6.

Choral Club.

There will be a rehearsal of the Quincy Choral Club on Tuesday evening, April 5 at 8 o'clock in the vestry of the Washington Street Congregational church, It is earnestly desired that all members be present.

The chief aim of the club is to present to the public in a short time some fine musical works, which are nearing a state of artistic finish under the leadership of its talented and efficient director Mrs. Eugene C. Page. Concert program to be announced later, including assisting artists from Boston.

Animal Rescue League.

The lecture which Mrs. Huntington Smith, president of the Animal Rescue League, gave at the Wollaston Unitarian vestry Wednesday evening, was listened to with much interest by a good audience of young people. She showed a number of pictures of animals and related many pathetic instances of suffering creatures. Her lecture was the means of awakening interest, and a number have pledged themselves to become members of the league.

Concert Program.

A grand concert program by Cuffs orchestra has been prepared for the Knights of Columbus ball next Monday evening. It includes these numbers:

March	"Jolly Four."
Concert Waltz	"Golden Sunset."
Medley Overture	"When Reuben Comes to Town."
Characteristic	"Dance of the Sparrows."
Two Step	"Navajo."

Mrs. Ida E. Eaton of Foster St., will open Sunday the restaurant in the old Street Railway building where one can get well cooked meals at all hours.

CRUCIFIXION.

Stainer's Grand Work Impressively Rendered

Very Satisfactory Work by Chorus.

A Rich Musical Treat Enjoyed by a Full House.

In spite of the inclement weather last evening, Christ church was filled to its full capacity by an earnest and reverent congregation.

It was thought best this year, in view of the fact that last year's congregation overcrowded the church to the great discomfort of every one there, to issue just as many tickets as there was seating capacity. By last Monday every ticket of the 400 had been applied for and the number of disappointed applicants after that would have made a very good congregation besides.

The two choirs,—Christ church and St. Chrysostom's church—assisted by Mr. Frank Abbot, tenor and Mr. H. Y. Follett, bass, with Miss Helen Sibley as organist, rendered Sir John Stainer's grand work. "The Crucifixion," in a most impressive manner, under the direction of Mr. E. Landis Snyder.

The solo work by Mr. Abbot and Mr. Follett was very well done and the dramatic fervor with which they rendered some of the solos was most effective, their duet was beautifully done.

The chorus work was very satisfactory, indeed, especially the boys' parts, the chorus lacked even balance in the men's parts; the tenor seeming a little too light at times, while the basses did not always sing as smoothly in their tone production, as one could have desired, nevertheless, the attacks and expression were perfectly done. The climax in the big chorus "The Appeal From the Cross" at the word "Crucify" was thrilling. The closing men's chorus, "It is Finished," was sung in a decidedly finished manner.

Miss Sibley did most capable at the organ and shows more than ordinary ability for so young an organist.

On the whole the service and cantata produced a deep impression on every one present and the concensus of opinion was that Mr. Snyder deserves a vote of thanks for the rich musical treat he had prepared with so much pains for Christ church and St. Chrysostom's congregations and all who were interested.

Grand Hospital Fair.

At the meeting of the Hospital Aid association held Thursday afternoon arrangements were begun for the fair to be held in Quincy Music hall two days in June. This fair will be held under the auspices of the Trustees and for the benefit of the City Hospital of Quincy.

Chairmen of committees for each ward were appointed and meeting planned for an early date. All details will be announced as soon as perfected and it is hoped that all sections of the city will unite to make the affair as much of a success as heretofore.

The chairmen will be as follows:

Ward 1,—Mrs. William B. Rice.
Ward 2,—Mrs. Frederick H. Smith.
Ward 3,—Mrs. Joseph M. Sheahan.
Ward 4,—Mrs. W. A. McCormick.
Ward 5,—Mrs. Francis H. Corey.
Wollaston Park and Norfolk Downs,—Mrs. Frederick L. Peirce.
Ward 6,—Mrs. Roger H. Wilde.

Mrs. George S. Keyes is general manager to secure hall and take charge of entertainment.

Surprise Party.

About twenty-five of the schoolmates and friends of Willie Michael, tendered him a surprise on Tuesday evening, at his home on 23 Caledonian avenue.

During the evening Theodore Turner, presented Willie with a handsome gold ring, in behalf of his young friends. In a few words he thanked them all, and hoped they would have a pleasant time.

About nine o'clock a dainty lunch was served, after which the happy little ones returned to their homes.

Among those present were: Helen Cummings, Bella Laing, Margaret Raleigh, Bella Robertson, Lizzie Robertson, Bella Rennie, Irene Williams, Hazil Taylor, Evelyn Cowe, Minnie Miller, Annie Cummings.

Theodore Turner, Chester Birnie, Everett Howie, Frank Stronach, Arthur Garmory, Diminico Saluchie, Gatonie Saluchie, Maurice Esson, Robert Summers, Robert Grassic, Harold Warmington, Edward Warmington, Frauklin Tinney, George Orr and Wallace Kemp.

The Ladies' Aid society will hold a whist party in G. A. R. hall Quincy on Monday evening.

CITY BREVITIES.

Charles C. Foster is confined to his home with the grip.

The many friends of George E. Tower are glad to learn that he is about once more after his long illness.

Cars for all points will leave Music hall, at 2 A. M., at the close of the Knights of Columbus ball.

C. D. Harlow, one of the most popular druggists of Weymouth, is to open a drug store in this city.

The sale given by the Whatsoever Circle of King's Daughters at Wollaston last Saturday was a financial success.

An Easter concert will be given at the Washington street Congregational church on Sunday evening at 7.30 o'clock.

The services during Holy week at the Methodist Episcopal church in Wollaston were well attended and very interesting.

Rev. N. J. Sproul will speak Monday evening at the meeting of the East Norfolk Christian Endeavor Union at the Baptist church, East Milton.

Miss Bickford of Boston will be the soloist Easter Sunday at the Methodist Episcopal church at Wollaston, and Mrs. Briggs at the Sunday school concert.

Georgo Higgins and family who have lived for many years on Howard avenue, will make their future home in Atlantic. They will be greatly missed by their neighbors and friends at the Point and Neck.

An offering will be taken at every service on Easter-day at St. Chrysostom's church. The usual session of the Sunday-Schoo lwill be omitted; the Carol service at 4 o'clock taking its place. All mite boxes are to be brought and presented at this service.

The Juniors Entertain.

The Junior Society, Sons and Daughters of the Revolution, gave a very enjoyable entertainment at Colonial hall last evening with a variety of talent. Miss Edith Littlefield, the historian, gave a brief history of the chapter, which has the honor of being the largest in the state. Monthly meetings have been held, also entertainments, fairs and whist parties, at the birthplace of President John Adams. The red letter days, however, were the receptions to Capt. Richmond P. Hobson and to Gov. Bates.

Pleasing piano solos were given by Miss Muriel Rogers, Miss Bertha Bartlett and Miss Irma C. Tilton; and Mr. Carleton Beal entertained with banjo solos and a fancy dance, being accompanied by Mrs. Effie Rhines.

Two delightful readings by Mrs. A. Isabelle Davis both called forth an encore.

A large number of clear stereopticon views were shown by Dr. A. H. Gilson, taking the audience all over the United States, into Canada, the Hawaiian Islands and elsewhere. These were interspersed with works of arts, comic views and harmless fireworks, etc.

Two favorite songs, the Holy City, and Rock of Ages were also illustrated by the stereopticon, and sung by Mrs. Emma S. Moore, whose rich contralto is always admired. She was accompanied by Mrs. Daisy Bemis Sampson.

Story of the Flag.

The clergy appreciate the patriotic cantata, "The Story of the Flag, which will be given at the Wollaston Unitarian church, April 19. From a church calendar we clip:

"The entertainment given Thursday evening reflected great credit upon Mrs. Stevens, and the choir of young ladies who assisted her. The work put into it should certainly be appreciated. "The Procession of the Centuries" and "The Story of Our Flag" are rare services. It is hard to choose between them. To the pastor they are both intensely patriotic and religious."

Pale Women Your blood may be turning to water—becomingthin and weak. You are easily tired, unequal to the duties or pleasures of life. You need iron, the greatest of all blood tonics and nutrients, itself a natural constituent of healthy, ruddy blood; and you can derive the most good from it as combined in the new iron tonic, Peptiron Pills, which are pleasant to take, agreeable to the stomach, and readily assimilated by the most delicate system. ***Must Have Iron***

Peptiron Pills (Chocolate-coated) Cure anemia from whatever cause; ironize the blood, give healthy color to pale cheeks, lips and ears, create an appetite, aid digestion, steady the nerves, and promote refreshing sleep.

Peptiron Pills 50c. or $1—the latter a full month's treatment. Prepared by C. I. HOOD CO., Hood's Sarsaparilla, Lowell, Mass.

Selling Agent in Quincy:

E. J. Murphy, 1657 Hancock St.

For Spring Wear.

Come to us if you want a **HAT** or

MEN'S FURNISHINGS.

We are *loaded* in all departments with

Up-to-date Spring Styles.

If you are looking for

SHOES,

This is the place to find them, from the smallest to the largest sizes. We have *doubled the capacity* of our Shoe Department and have stocked it with *Leading Lines* from the *Best Manufacturers.* Don't forget the

Knickerbocker for Women,
The Douglas for Men,

The Leading $3.50 Shoes.

GEORGE W. JONES,

Adams Building, - QUINCY.

Are You Willing?

TO PAY 35c.

FOR A POUND OF

Genuine JAVA and MOCHA Coffee.

THE KIND YOU USED TO BUY.

OLD GOVERNMENT JAVA AND ARABIAN MOCHA.

SAMPLE FREE ON APPLICATION.

We are offering our entire line of

RED LILY GOODS

At lower prices, quality considered, than ever known.

RED LILY COFFEE, 35 cents.	RED LILY TEA, 60 cents.
RED LILY CANNED CORN.	RED LILY GR. STRING BEANS.
RED LILY E. J. PEAS.	RED LILY DWARF LIMA BEANS.
RED LILY TOMATOES.	RED LILY CANNED BEETS.
RED LILY GOL. WAX STRING BEANS.	RED LILY SALMON.
	RED LILY PINE APPLE.

JOHNSON BROS.,

CITY SQUARE, QUINCY.

Furniture Charge Accounts.

"We trust the people and the people trust us." It isn't always convenient to have the ready cash to pay down when you wish some additional house furnishings.

You can open an account with us, your credit is good at all times. Everything needed in your house. Furniture, Carpets, Rugs, Glenwood Ranges, Eddy Refrigerators, Baby Carriages, Go-Carts, etc., etc. The most complete assortin New England.

Our prices from 10 to 33 per cent lower than those of Boston Stores.

HENRY L. KINCAIDE & CO.

New England's Lowest Priced Furniture Store.

Hancock Street. Quincy.

We keep open Monday, Friday and Saturday Evenings.

THE SHIRT WAIST STORE.

Spring Opening
— OF —
Wash Dress Goods

NEW GINGHAMS
In Stripes and Checks, at
9 and 12 1-2c. yard

NEW CHEVIOTS, **15c.** yard.

NEW CREPES
In Stripes and Checks, just the thing for Shirt Waist Suits,
12 1-2c. yard.

White Goods in a Larger Variety of Patterns and Prices.

D. E. Wadsworth & Co.

THE SHIRT WAIST STORE.

Bickford School of Oratory.

WE Teach the most successful methods of Voice Cultivation, Physical Culture, Gesture, Public Platform Reading, Coaching and Preparation for the Stage. Clubs and Private Theatricals directed.

48 Boylston Street, Boston, Mass.

INSTRUCTORS:

PROF. CHAS. BICKFORD. MISS ELSIE RUSSELL

Miss Russell will receive Pupils Tuesdays and Thursdays, at 1186 Hancock St., Quincy, Mass.

March 5. 1-m.w.s.-p-2mos

JAMES F. BURKE,
REAL ESTATE and INSURANCE.
MORTGAGES.

Justice of the Peace. Notary Public.
Room 4, Savings Bank Building.
June 5. tf

The Quincy Ledger

FOR SALE AT THE

South Terminal Station News Stand

After 3.35 P.M.

Social Realm.

(Continued from Page 1.)

It is pleasing to note that although the Graham family have left the city, making their home now in Bangor, Maine, another daughter of the house, Miss Annie, will be married at the old home on Washington street, the twelfth of this month, making the fourth within a few years. Mr. Robert Graham and Mr. and Mrs. Walter Sawtelle, nee Graham, have recently moved back to their former home.

* * *

The Monday club of Weymouth hold their annual meeting and club social next Monday, the fourth, which will be the last meeting but one for the season.

* * *

At the home of Mr. and Mrs. Joseph S. Miller, Braintree, last Wednesday evening, their son, James J., was united in marriage to Miss Ruth Gladys Sampson of Washington street, Braintree, Rev. E. C. Stover, officiating. Relatives and friends were present. Refreshments were served and a pleasant evening was enjoyed by all.

* * *

The Junior Friday club meets on Monday afternoon the fourth, with Miss Beatrice Tisdale of Hancock street. The subject of papers will be: The Constitution Adopted and Washington's Administration. Mrs. Harry E. Russell, president of the club is chairman of the afternoon's program.

* * *

The many friends of Dr. and Mrs. Herbert S. Hayford regret their leaving Quincy. The Episcopal church has found Mrs. Hayford an interested worker and friend and she will be much missed from that society, and also by a wide circle of friends made during her brief residence here.

* * *

Mrs. A. H. Hayes, Chairman of the Day Nursery conference of Boston and vicinity will be the guest of Mrs. W. T. Babcock next Tuesday, attending the regular meeting of the Quincy Day Nursery Association in the afternoon. Mrs. Hayes will be remembered as speaking a year ago in Quincy on the Day Nursery work in general, and aiding the cause here by her encouragement and counsel.

Dr. and Mrs. Charles W. Garey entertained an All Fools' party at their residence on Hancock street Thursday evening. All of the guests were arrayed in fancy costumes. The prizes for whist were unique April fool jokes, and some of the articles served at the lunch were cake filled with cotton, candy in which were pepper, onion, etc. The affair was admirably carried out and created much merriment.

* * *

The Russian afternoon at Hotel Vendome, Boston, Wednesday, under the auspices of the New England Woman's Press association, was a great success and most entertaining. There was a display of Russian handiwork, flags and household utensils.

* * *

Mrs. Charles T. Crane of Braintree accompanied by Mrs. Helen Nash of Weymouth sailed Tuesday on the Saxonia for a vacation in Europe. They will returnabout August 1.

* * *

A most enjoyable musicale was given at the home of Miss Mary C. Parker, Upland road, Tuesday evening. Several pupils of Signor Rotolli were present and rendered delightful selections, after which a most appetizing collation was served.

* * *

The last concert by the Chromatic club in to be given Friday morning April eighth, at Chipman hall, Boston. Little Alice Eldridge, Mrs. Edith Noyes Porter's protige, is to give piano selectious; Mrs. Jeanette Noyes Rice is to sing and a full program has been prepared which is sure to be unusually entertaining.

* * *

Mrs. R. A. Cole of Newbury avenue is entertaining Mrs. D. E. Feeley and daughter of Brockton this week.

* * *

One of the most interesting events of the year, was the Children's Hour, held by the Philergians at Braintree, the afternoon of March 29th. A large number of little ones were present, and enjoyed the hunt for Easter eggs and other games, arranged by Mrs. F. W. Burrows, chairman of entertainment committee, assisted by Mrs. W. N. McKean, Mrs. W. A. Torrey, Miss Alice Holbrook. Recitations by the Misses Crathern and reading by Master F. Burrows were interesting. Refreshments were served by Mrs. E. W. Bolton assisted by Mrs. Laurens Maynard, Mrs. G. W. Caldwell and Mrs. N. S. Gould.

Rev. William Gardner rector of Christ church, who with Mrs. Gardner, is spending several weeks with friends in Florida, has an interesting letter in today's Patriot.

* * *

Hon. and Mrs. Russell A. Sears have been in New York city this week.

* * *

Miss Gordon Walker the harp soloist, dramatic reader and intellectual dancer who is to give a recital at First Church chapel on Thursday afternoon, April fourteenth, is a Wellesley college graduate, and a pupil of Miss Harriet Shaw and Mrs. Erving Winslow. She is always artistic whether playing the harp, dancing or reciting; of charming personality. It will be Miss Walker's first appearance south of Boston and she will doubtless meet the same hearty greetings accorded her in Boston, Cambridge, Arlington and other places.

Quincy Day Nursery.

The regular meeting of the Quincy Day Nursery association will be held in City Hall next Tuesday at 2.30 o'clock. Meeting of the Executive committee at 2 P. M. The question of proper entrance fee for children will be brought before the meeting and discussion regarding the wisdom of charging a small fixed sum or having as formerly an elastic price depending upon food provision, whole or half day's attendance and more than one child from a family. The rooms engaged for the next three months are not on Water street but on Copeland street. They will soon be occupied and notice will be duly given of the change.

Three Dates Selected.

Dates for a series of interclub yacht races between yachts of the Quincy, Squantum and Wollaston clubs have been selected without a general meeting. As now fixed there will be three races for which it is probable cash prizes will be offered.

The dates of the races will be as follows:

June 17, with the Wollaston club.
July 2, with the Squantum club.
July 16, with the Quincy club.

A processional cross has been presented to St. Chrysostom's parish by Mrs. Lee as a memorial to her husband, Charles Gehr Lee. It will be used for the first time at the Easter day services. Mr. Lee was very much interested in the choir and was always doing generous things for it. This fact makes this memorial most appropriate and also its use week by week will fittingly symbolize his devoted interest in the services of the church.

THE CONSOLIDATED

Are **Quincy Agents** for the Choicest **CREAMERY BUTTER** that comes from **Vermont,** in Prints, Boxes or Tubs.

We have **Fresh Strawberries, Pineapples, Tomatoes, Grapes, Cucumbers, Radishes, Celery, Spinach,** etc., etc.

STAR COFFEE (ground while you wait)

ORANGE PEKOE TEA. Almond, Pecan and Walnut Meats. Pecan and Walnut Wafers. Huntley & Palmer's Wafers. Edam and Roquefort Cheeses. Maraschino Cherries, Olives, Maple Sugar, etc, etc.

EVERYTHING FRESH AND PRICES RIGHT.

THE CONSOLIDATED GROCERY & PROVISION CO.,

ADAMS BUILDING, QUINCY.

Easter Sunday will Soon be Here.

There is an old Superstition that good luck will abide with you throughout the year, if you wear something new on Easter Morning.

Are YOU going to appear in New Spring Togs? Here they are.

New Spring Suits, New Top Coats, The Swell Rain Coat, The Correct Hat.

The LATEST Ideas in Gloves, Fancy Hose, Shirts, Collars and Cuffs, and The Right Tie.

They are all here in Great Variety.

NOR HAVE WE FORGOTTEN THE BOYS.

Handsome Suits in Russian Blouse, Sailor Blouse, Norfolks, "Buster Brown," and Double Breasted,

In neat effects are all here awaiting your inspection.

The Person who comes to look is as welcome as the one who calls to buy. Suppose you drop in for a look, and see what's what. We're always at Your Service.

YOURS FOR GOOD CLOTHING.



F. D. FELLOWS CO.,

1387 Hancock Street, City Square, Quincy.

March 30. 4t

ACCEPTED FACT

Sick Women Saw Crazy Man Near Dexter Home.

That a crazy man was roaming about through the woods in the vicinity of the Dexter home at Randolph within a few days of the shooting of Parker Dexter, the 11-year-old boy, last Sunday is an accepted fact, says the Herald. Whether or not this man, who answers the description of John Irwin, who escaped from the Taunton insane asylum March 19, had anything to do with the tragedy is a question that the police would like to determine.

This man was seen about 10 o'clock Monday by Miss Louise Finley, who is confined to her home on Old street by sickness. The Finley house is a few yards south of the entrance to Pond street, which leads through the woods half a mile to the Dexter house. The man, as he approached Pond street, paused and glanced down through that street, and then broke into a run, passed by the opening to Pond street and disappeared along Main street to the north toward Milton.

Miss Finley describes the man as wearing no overcoat, but a tight fitting coat and a derby hat. State Officer Scott will investigate this story at once.

Renewed interest in the case was awakened yesterday by the report that an arrest would be made on Saturday. "If there is any arrest to be made tomorrow, I have no knowledge of it," said an officer.

GOULD PLANS

For High School Enlargement Approved by School Committee.

A special meeting of the School Committee was held last evening to consider plans for the proposed enlargement of the High schoolhouse. The only absent member was Dr. Peirce.

The sub committee who had been considering the plans reported at the regular meeting in favor of what is known as the Gould plans.

Mr. Gould, the architect, was present to answer questions and make any explanations. The various pros and cons of the question were discussed in a general manner. After the subject matter had been thoroughly digested the report of the committee was adopted by a vote of 5 to 1, Mr. Burke voting in the negative.

An Animal Story For Little Folks

The Disobedient Duckling

"Children, do not run far away," said Mamma Duck to her four little ducklings one day as she sat down in a place for a nap.

But she had no sooner closed her eyes when Dick Duckling said to his three brothers:

"Let us take a stroll in the meadow."

"No," they replied; "mamma told us we would get into trouble if we wandered away."



HE GRABBED POOR DICKY.

"Oh, she's too careful," declared Dicky. "Come on; let's have some fun. There's no harm."

And so he finally persuaded them to go with him, and they wandered through the grass a long way from where their mother was asleep.

They were having a real good time, too, when suddenly a large, hungry fox sprang from the bushes. He grabbed poor Dicky by the throat and ran off as hard as he could to his home, where he made a good meal off the disobedient duckling.

Can you guess what the moral of this little story is?—St. Louis Post-Dispatch.

Short and Long Days.

The day is longer or shorter as you go north or south of the equator. Off Cape Horn, 56 degrees south latitude, the days in midwinter are about nine hours long. The longest day at London is sixteen hours and a half; at Stockholm, eighteen hours and a half; at Hamburg, seventeen hours; at St. Petersburg the longest day has eighteen hours and the shortest five; at Tornea, in Finland, the longest day has twenty-one hours and a half and the shortest two hours and a half; at Spitzbergen the longest day is three months and a half.

HEALTH
is the
Most Important

The manufacturers of Royal Baking Powder have had forty years of scientific experience.

Every method of bread-and-cake raising has been exhaustively studied in this country and abroad.

The result is a perfect product in Royal Baking Powder. There is no substitute for it. The purity and efficiency of Royal Baking Powder have been commended by the highest authorities.

These facts mean two important things to all housekeepers:

First: that Royal Baking Powder is healthful and makes wholesome food.

Second: that Royal Baking Powder makes food good to taste.

ROYAL
BAKING POWDER
ABSOLUTELY PURE

RAILROAD FARES.

Representative Fallon Gives Another Summary of Rates

Editors of Quincy Daily Ledger:

I do no intend to place before the public anything misleading pertaining to the question relative to the New York, New Haven & Hartford rate of fare from Quincy stations to Boston.

I present the following condensed table of figures in answer to a letter signed "P. B. P.," which appeared in your paper March 29, to inform him that by the ten-trip tickets from Quincy, which is 8 miles out it costs $1.50 per week, whereas Hyde Park, 8.5 miles from Boston, by the five-trip tickets costs $1.20 per week.

As "P. B. P." has taken Quincy, I will take Quincy Adams, the manufacturing and industrial centre of this city for a comparison.

Quincy Adams 8.7 miles from Boston by the 10-trip ticket pays $1.50, or $1.80 per week.

Readville, 9.1 miles from Boston by the 5-trip ticket, pays 50 cents or $1.20 per week.

I have arranged the following schedule by which readers can plainly see see for themselves that Quincy is imposed upon.

	Miles.	Rides.	Price.
Atlantic,	5.5	5	.38
Forrest Hills,	5.2	5	.30
Norfolk Downs,	6.1	10	$1.00
Roslindale	6.5	5	.35
Wollaston,	6.7	10	1.10
Central,	7.4	5	.45
Quincy,	8.	10	1.25
Hyde Park,	8.5	5	.50
Quincy Adams,	8.7	10	1.50
Readville,	9.1	5	.50
Montclair,	6.1	10	1.00
Roslindale,	6.5	5	.35
West Quincy,	8.7	10	1.25
Readville,	9.1	5	.50

When P. B. P. states that the railroad should have justice I would like him to inform me where the road has given justice to our people.

He has also stated that in his opinion I have not hit the nail on the head. I would like to have him enlighten me on this subject, and sign his name to his letter, so that the public and I may know he is sincere.

Yours truly,
Peter T. Fallon.

—A sensible writer asks us to beware of theologians who have no sense of mirth, with the remark that mirthless theologians are, if not altogether worthless, not altogether human. Well, not only the theologians, but all the ordinary mortals, who lack the sense of humor and mirth, are unwholesome to associate with, to say the least.—Old Colony Memorial.

WHAT WAS IT?

That Was Presented and Everybody Seemed to Enjoy.

Wednesday evening, while the Clan McGregor Bicycle club was holding its regular weekly meeting in one of the small halls adjoining Clan McGregor hall, the members were greatly surprised to see about fifty of their lady friends walk into the club meeting. After the ladies had stated the object of their visit, they invited the club to adjourn to the large hall where Mr. George Thomson presided at the piano, and a general good time was in order for the evening.

The rule was made that anyone who was called on to entertain the company had to do so to the best of their ability, and in whatever manner they might see fit. This rule was strictly adhered to, and needless to say, the result was a very enjoyable entertainment for the club and their visitors.

During the latter part of the evening, Thomas Raleigh on behalf of the ladies, and with a very witty speech, presented Mr. Alex W. Russell with a somewhat unique present. After Mr. Russell had recovered his senses and realized that the present was intended for him, he thanked the ladies for their very substantial gift and invited every one in the hall to partake of what he had just received. Judging by the manner in which every one present accepted the invitation it was plainly seen that every one enjoyed the good things of this life.

Dancing was freely indulged in, and the ladies are to be congratulated on the excellent manner in which they handled the refreshments. Songs and stories were interspersed between dances.

$100 Reward, $100.

The readers of this paper will be pleased to learn that there is at least one dreaded disease that science has been able to cure in all its stages and that is catarrh. Hall's Catarrh Cure is the only positive cure now known to the medical fraternity. Catarrh being a constitutional disease requires a constitutional treatment. Hall's Catarrh Cure is taken internally, acting directly upon the blood and mucous surfaces of the system, thereby destroying the foundation of the disease, and giving the patient strength by building up the constitution and assisting nature in doing its work. The proprietors have so much faith in its curative powers, that they offer One Hundred Dollars for any case that it fails to cure. Send for list of testimonials.

Address, F. J. CHENEY & CO., Toledo, O.
Sold by Druggists, 75c.
Halls' family Pills are the best.

Eyeglasses fitted scientifically. No guess work.—Williams.

—Experience has shown that the present eleven o'clock closing law for saloons and hotel barrooms has been well enforced throughout the state. It has been a good temperance measure, and no backward step should now be taken by the legislature. Eleven o'clock closing may not be satisfactory to the hotels or to a few of their guests, but to the great mass of the public it is recognized as a reasonable and successful measure.—Somerville Journal.

The Unknown Giver

A Story of an Easter Offering
By WALTON WILLIAMS

It was Palm Sunday. The first balmy spring day had come, and the lilac buds were bursting, displaying their tiny leaves. The flowers in the open air had not as yet shown any signs of life, but thousands were budding under glass preparatory to filling the churches on Easter Sunday. A young man and a girl were walking on a country road toward a spire that loomed in the distance above a clump of trees and from which a silver toned bell was summoning the people to the morning service.

"So you think, Ned," said the girl, "that you must give up your studies at the seminary and your plan of becoming a clergyman."

"What can I do, Agnes? I have still two years of study before graduation and haven't a dollar in my pocket. I could make enough to keep me, for I can teach in vacation, tutor in term time and am quite sure of the Wilson scholarship. But mother needs every cent I can possibly earn, even giving all my time to money making. She not only needs her living, but, in the poor state of her health, the care of a doctor, comforts and delicacies."

The girl walked on without response. She knew what her friend said was true. They had been schoolmates. She had watched the development of his brain, and when he decided to turn his talents to the ministry she had rejoiced. At that time his father was living and ready to help him. All assistance had been suddenly cut off by the death of that father a few weeks before.

"Oh, how I wish I were rich!" exclaimed the girl, with a sigh. "How much good I could do with my money!"

"You don't suppose, Agnes, that I would accept assistance from a girl."

She turned and looked at him with a pair of honest, expressive eyes that told him he had hurt her.

"That is, any girl except you," he added to heal the wound. "Of course if you were very rich I would let you lend me what is needed and would pay you when I received a call."

By this time they had reached the church and joined the throng that was entering. After service the minister caught young Edward Granger's eye and beckoned him into his study.

"What's this I hear, Edward, about your giving up your studies for the ministry?"

"I am obliged to give them up," replied the young man, and he gave his reasons.

The clergyman knit his brows. "I am obliged to admit," he said, "that you are right, but I cannot be reconciled to the church losing your services. Were it not that we are so loaded with necessities just at this time I would make an attempt to raise what you need."

"You are very kind"—

"Not to you," interrupted the clergyman. "While I should be glad to serve you personally, I would not attempt to help you by levying contributions for you, and I know you too well to think that you would accept them. We need good men, fitted for our work, and I had set my heart on the church securing you. Have you come to a decision as to what you will do?"

"No. We are not expected at the seminary till after Easter Sunday, and I shall decide on that day. The Lord will direct me."

"He will surely."

The young man left the church and joined Agnes Keith, who was waiting for him at the door. As they walked homeward Edward gave her the substance of his conversation with their minister. Birds were chirping in the trees lining the road, and an army of insects was crawling out into the sunlight. Youth, under the influence of the pleasant surroundings, stimulated both the young people to hopefulness. When they parted at the gate of Agnes Keith's home, she said:

"I am not sure but something may come of your interview with Dr. Wainright. He always does more than he promises. At any rate, wait."

"And trust in the Lord."

"Yes."

"I will do both for a week and one forever. Nevertheless I am sure I shall not go back to the seminary."

Easter Sunday came, with the same beautiful weather. Edward called at Agnes Keith's on his way to morning service, and they walked to the church together. They avoided the subject nearest their hearts, Edward entertaining his friend with some facts of interest about the transformation of certain creatures, typifying immortality. They found the church, as usual, crowded with flowers and rejoiced in the exultant Easter anthems. The burden of Dr. Wainright's discourse was "sacrifice," dwelling especially on what the Christian owed to his church, mentioning among other duties that of helping young men to prepare themselves for the ministry. At this point Agnes turned and looked at her companion.

The services over, they were leaving the church when one of the deacons spoke to Edward, telling him that Dr. Wainright wished to see him a moment in the vestry. There was a happy look in Agnes' eyes as she told Edward that she would wait for him outside.

"An Easter offering," said the clergyman, "has been made through me to the church, which concerns you. A Christian giver has consented to supply the funds which will be necessary to save you to the ministry. They will be paid not to you, but your mother, whose support is your first duty, thus leaving you free to devote yourself to the work of supplying your own needs and preparing yourself for your life work."

"And who is this Christian giver to whom I owe so much?"

"The giver prefers to obey the injunction, 'Let not your right hand know what your left hand doeth.' I am not permitted to give the name."

When Edward joined Agnes he could not repress an expression of inward pleasure. She listened to what he told her and gave him in reply only a pressure of the hand, indicating that her heart was too full to express her joy in words.

Five years passed. Edward Granger had sprung into prominence immediately after his graduation and was already the pastor of a large congregation. He had repeatedly requested Dr. Wainright to give him the name of the person who had supplied the funds that had enabled him to reach his heart's desire, but the doctor invariably replied that the money had been given as an Easter offering and could not be returned. Agnes Keith had become independent through her musical attainments, she, too, having left the country to take a position in a choir of a city church. The two had corresponded at intervals, but, their duties lying in different directions, had drifted apart.

Edward Granger was a target for all the unmarried women of his congregation. Some of his intimate friends conspired to make a match between him and one of their number, an excellent young woman, somewhat fashionable and with a fortune. Edward, who was more interested in his work than in matrimony, at first resisted, but at last gave way under pressure and concluded to ask the lady to be his wife. He was leaving his study one afternoon to visit her for the purpose when the postman called and handed him a letter from his old friend, Dr. Wainright.

"I have often doubted," it read, "whether I have been doing right in withholding the name of the person who enabled you to enter the ministry. I have at last concluded to tell you, it being understood, as I have always said, that the gift was an Easter offering and cannot be returned. The donor was a woman who earned the money by teaching music and afterward by singing in church. Her name is Agnes Keith."

The Rev. Edward Granger started as if he had been shot. Rising from his chair, he looked at his watch, then started for a train for a neighboring city. When he arrived there in the early evening he drove to the house where Agnes Keith lived and was soon in her presence.

"Your Easter offering," he said, "has doubtless been acceptable to God, but the knowledge of it which came to me today has revealed my blindness and stupidity in so long letting slip a treasure. You made your offering to the Lord; give your heart to me."

"It has always been yours."

Edward Granger's congregation was shortly after surprised at the announcement of his engagement to a lady without their circle, living in a different city and making her own living.



"TO THY CROSS I CLING."

THE USE OF POWDER.

It Will Not Harm the Skin if You Also Use Cold Cream.

A word about using powder. It's all right if you clean the face thoroughly every night with hot water and olive oil soap and every afternoon with cold cream and if always the powder is the very purest. With these precautions you can use any amount of it without injury and possibly, as the French beauty doctors insist, with benefit.

Actresses, who use not only powder, but rouge, grease paint and many other materials in their various "make-ups," are yet famous for retaining the bloom of youth into middle life and beyond it. May Irwin, who is the mother of grown children and yet has a smooth, pink skin which a girl of sixteen might envy, attributes her exceptional complexion to the continual use of cold cream. It is the foundation of every "makeup," and it is used with unfailing regularity night after night. For three or four hours the actress is sure to have a dressing of cold cream nourishing her complexion and keeping it fresh and elastic.

The average woman, on the contrary, is apt to dab on her cream one night and forget it for two, with the result that her half starved complexion fades by forty and is parchment at fifty. Probably she attributes the loss of her freshness to the powder puff. But the real trouble was neglect of the cold cream. Use it plentifully and regularly, and powder will do no harm.—New York News.

HOLLOW CHEEKS.

What to Do to Make Them Become Full and Plump.

Hollow cheeks are something no woman wants, and it is not hard to remedy them. To impart firmness facial gymnastics and massage, accompanied by a good prepared skin food or cocoa butter, will prove beneficial. The skin food is to be applied just before retiring and the exercise to be indulged in both night and morning for about ten minutes. To exercise the muscles first compress the lips, fill the cheeks with air and work the jaws in a chewing movement, puffing the cheeks outward as much as possible and keeping the mouth closed.

Before applying the skin food prepare the face to receive it by a thorough washing in warm soapy water, followed by a cold rinse. Dry and with the tips of the fingers stroke the muscles of the cheeks upward and backward with gentle pressure after placing the thumbs at the base of the ears. Anoint the hollows with the cocoa butter and execute a rotary movement, beginning by placing the finger tips at the corner of the mouth and following the jawbone to the temple.

Start again at the corner of the mouth and work upward through the middle of the cheek to the outer corner of the eye. Repeat each movement ten times, keeping the pressure firm but gentle.

CULINARY CONCEITS.

Boiled cabbage is much sweeter when the water is changed in boiling.

Don't throw away pieces of bread. Put them aside and dry or roll and save for scalloping or crumbling.

Add one-quarter of a cup of boiling water to any rule for sponge cake to make it roll easily for jelly cake.

To stir the yolks of eggs into soup or hot custard so that they will be smooth first beat them and then add a teaspoonful of cold water.

In making gingerbread, if the molasses and butter are heated together before the other ingredients are added the cake will be nicer.

Milk toast is improved by the addition of a little grated cheese just before serving. Grated cheese is also a pleasant addition to a dish of mashed potatoes.

ANOTHER MYSTERY

Woman Stabbed to Death In Her Home Near Boston

NO MOTIVE IS REVEALED

Murderer Evidently Acquainted With Family of His Victim--Wounds In Back, Abdomen and Heart, and Throat Cut

Weston, Mass., April 2.—With the murders at Lynn, Randolph and Roslindale still unsolved, the attention of the state authorities has been called to the fourth recent and mysterious homicide within a radius of 10 miles of Boston, investigation having established beyond question that Miss Mabel Page, aged 40, at first believed to have been a suicide, was in reality brutally and cunningly stabbed to death at the home of her father, Edward Page, a retired Boston merchant.

Diligent police work failed to develop the slightest clue to the perpetrator of the deed and details discovered only serve to emphasize the ingenuity with which the crime was carried out. Death was caused by wounds in the back and abdomen, which resulted in no external flow of blood, and gashes were afterward made in the throat as though to give the impression that the woman had committed suicide.

The autopsy made by Medical Examiner Mead revealed that the woman had been stabbed in the back, the abdomen and the heart, the weapon cleaving the latter organ. Wounds on the hand, as if the woman had grasped the weapon only to have it wrenched from her hand and plunged into her abdomen and heart, and two others in the throat made after death had ensued were also found.

To add still further to the mystery there was found on the table in the house a note in the woman's handwriting and addressed to her father, saying that she was going to a hospital in Boston to see her brother, whom she had just learned was there suffering from an injury. When murdered, Miss Page wore a hat and outer garments and was evidently ready for the trip to Boston. Subsequently her brother was found to be in his usual health.

So far as known Miss Page was alone in the house when her assailant appeared. Her father and brother were in Boston and the servant was absent. The home is somewhat remote from others and careful inquiry in the neighborhood failed to bring to light the presence in that vicinity of any mysterious characters.

The medical examiner's findings have been sent to the district attorney. The state police immediately instituted a rigid investigation into all the circumstances surrounding. Mr. Page, who discovered the body of his daughter, could afford the police but little basis upon which to found a theory. However, what little the officials have in the way of a theory may be summed up as follows:

The police suggest that some man acquainted with the family called at the house and told Miss Page that her brother had been injured in Boston. At his suggestion she wrote the note to her father, which she left on a table, and then, after putting on her hat, went upstairs to change her skirt. Creeping after her went the murderer and as she entered her bedroom he stabbed her in the back. Turning, she clutched at the weapon, but the man wrenched it away and plunged it, first deep into her abdomen, and then, before she fell, drove the blade into her heart. It is likely that the woman expired almost immediately, and her assailant cut her throat as the body lay upon the floor.

As the motive for the crime, the police are mystified. The murder was not followed by robbery so far as known. Nothing in the room had been disturbed, nor did any other portion of the house show evidence of having been ransacked.

Mr. Page states that he knows no one who harbored ill will against his family, while in the house the relations have always been of the most amicable nature.

No weapon has been found, but the police are of the opinion that the wounds were inflicted with a hunting knife of broad blade. It is recalled that some time ago a tramp, apparently an Italian, called at the Page house, asking for food, and his request was refused, owing to the rough appearance of the man. This incident has been called to the attention of the police.

Edward Page, the father of the dead girl, is a widower. He was formerly quite prominent in the iron and steel industry.

Attributed to Insane Person

Boston, April 2.—Deputy Superintendent Hanscom of the Boston police department says that in his opinion the Page murder was committed by an insane person. In support of this theory he says no one but an insane person would inflict so many unnecessary wounds. Hanscom also says that there is little likelihood that the murder was committed by a revengeful Italian, it being highly improbable that an Italian laborer would be able to evolve such an intricate plan as to become acquainted with the movements of the Page family and then kill the woman after telling her a falsehood about her brother which inspired the note left for the father.

van Houten's Cocoa

For Breakfast, Luncheon, or Supper, the Unequalled Beverage.

Best & Goes Farthest

The Water of three ponds in Quincy, Mass., has been analyzed by the State Board of Health for the purpose of determining whether ice therefrom would be pure. The Board reported sewerage polution in————. The *Crystal Spring Ice Co.'s* pond at Quincy Neck, Mass., examined and found in first class condition.

ICE TRADE JOURNAL, Feb. 1, 1904.

SEASON OF 1904.

Crystal Spring Ice.

Office, 28 Edwards Street,

QUINCY, MASS.

TELEPHONE 4-3.

Pure Ice and Good Service at Fair Prices Guaranteed.

March 19. p1-tf

HEALTH in Childhood



means health in later years. As the child builds the adult shall be. Weakly, neglected children do not grow to vigorous man and womanhood. Childhood complaints yield easily to proper treatment—*but they do not correct themselves.* The weak stomach, pallid complexion, listless bearing, irritable temper, disturbed sleep, speak plainly of the ailments common to children, most of which have their origin in disordered stomach and bowels.

The greatest safeguard to children's health is

Dr. True's Elixir

For indigestion, irritability, constipation, poor appetite, peevishness, fevers, stomach and liver troubles, and worms it is unequaled. Parents of two generations have relied upon it. It restores sound, vigorous health when nothing else will. First it removes the cause, then aids nature to repair the damage; builds anew the waste, enriches the blood and sends a glow of health and vigor to every organ and tissue of the body. At all druggists, 50c. Write for free booklet: "Children and Their Diseases."

DR. J. F. TRUE & CO., Auburn, Maine.

BOSTON & ALBANY RAILROAD

(N. Y. C. & H. R. R. R. Co., Lessee.)

PRELIMINARY ANNOUNCEMENT.

(SUBJECT TO CHANGE.)

Special Tariff for Non-Transferable Excursion Tickets to

ST. LOUIS and RETURN,

— ACCOUNT —

LOUISIANA PURCHASE EXPOSITION.

April 30 to December 1, inclusive, 1904.

BOSTON to ST. LOUIS and RETURN

CLASS A---$42.00.

Tickets will be on sale daily, commencing April 25, 1904, and continuing during the period of the Exposition, with final return limit of December 15, 1904.

CLASS B---$35.00.

Tickets will be on sale daily, commencing April 25, 1904, and continuing during the period of the Exposition, with final return limit of sixty (60) days, but not later than December 15, 1904.

CLASS C---$28.25.

Tickets will be on sale daily, commencing April 25, 1904, and continuing during the period of the Exposition, with final return limit of fifteen (15) days, including date of sale.

ROUTES.

Fares in Classes A and B apply via direct routes in each direction. Fares in Class C apply via same route in both directions. Routes and fares for Tours will be announced later.

LIMITS AND STOP-OVERS.—Stop-overs will be permitted on fares shown in Classes A and B at such points as may be authorized by Roads over which ticket reads, within the final limit of ticket.

CHILDREN'S TICKETS.—Children between the ages of 5 and 12 years one half of the above fares.

TICKETS—Special non-transferable tickets will be printed.

BAGGAGE.—The usual baggage allowance and regulations will apply.

Whiskey and Beer Habit

PERMANENTLY CURED BY

"ORRINE,"

A SAFE, SURE AND HARMLESS SPECIFIC

Physicians pronounce drunkenness a disease of the nervous system, creating a morbid craving for a stimulant. Continued indulgence in whiskey, beer or wine eats away the stomach lining and stupefies the digestive organs, thus destroying the digestion and ruining the health. No "will power" can heal the inflamed stomach membranes.

"ORRINE" permanently removes the craving for liquor by acting directly on the affected nerves, restoring the stomach and digestive organs to normal conditions, improving the appetite and restoring the health. No sanitarium treatment necessary; "ORRINE" can be taken at your own home without publicity. Can be given secretly if desired.

CURE GUARANTEED OR MONEY REFUNDED.

Mrs. E. Wycliff, New York City, writes: "'ORRINE' cured my husband, who was a steady drunkard for many years. He now has no desire for stimulants, his health is good and he is fully restored to manhood. He used only five boxes of 'ORRINE.'"

Mrs. W. L. D., Helena, Mont., writes: "I have waited one year before writing you of the permanent cure of my son. He took sanitarium treatment, as well as other advertised cures, but they all failed until we gave him 'ORRINE.' He is now fully restored to health and has no desire for drink."

Mr. A. E. L., Atlanta, Ga., writes: "I was born with a love of whiskey and drank it for thirty-two years. It finally brought me to the gutter, homeless and friendless. I was powerless to resist the craving and would steal and lie to get whiskey. Four boxes of 'ORRINE' cured me of all desire and I now hate the smell of liquor."

Price $1 per box. Mailed in plain, sealed wrapper by Orrine Company, 817 14th St., Washington, D. C. Interesting book—Treatise on Drunkenness, (sealed) free on request.

Sold and recommended by

EDWARD J. MURPHY, Druggist

1657 Hancock Street,

Also Music Hall Pharmacy, Quincy, Mass.

...n's
...ocoa
Supper,
...ge.
...thest
...alyzed by the State Board of ... would be pure. The Board ...Spring Ice Co.'s pond at
...OURNAL, Feb. 1, 1904.
Ice.
...ert,
...ices Guaranteed.
p1-tf
...xir
...te, peevishness, ...nied. Parents ...nd, vigorous ...cause, then ...e waste, ...d vigor ...gists, &c. ...Discovery."
...AILROAD
...CEMENT.
Tickets to
...ETURN.
...POSITION.
...1 RETURN.
...and continuing during the ...1904.
...continuing during the period ...r than December 15, 1904.
...ntinuing during the period ... date of sale.
...on. Fares in Class C apply ...announced later.
...d on fares shown in Classes ...h ticket reads, within the
...of 5 and 12 years one hal
...will apply.
...r Habit
...BY
SPECIFIC
...system, creating a morbid ...er or wine eats away the ...oying the digestion and ...omach membranes. ...by acting directly on the ...mal conditions, improving ...necessary; "ORRINE" ...iven secretly if desired.
REFUNDED.
...rs. It finally brought me ...meless and friendless. I ...resist the craving and ...le to get whiskey. Four ...E' cured me of all desire ...e smell of liquor."
...r. Mailed in plain, sealed ...e Company, 817 14th St., ... Interesting book—Treat..., (sealed) free on request.
...mended by
MURPHY, Druggist
...Hancock Street,
..., Mass.

NEW ENGLAND STRIKES

Various Industries Affected by Annual Wage Readjustments

Boston, April 2.—The labor question which figures more or less in various industries each spring has come to the front through a number of strikes or readjustments of wages. In the building trades about 1000 hands have stopped work in New England, including upwards of 400 men at the Milford, Mass., and Hurricane Isle, Me., granite quarries.

At Milford an increased wage and an eight-hour day is sought. The strike in Maine, which is for an advance in pay, threatens to extend and delay work on the New York custom house.

A strike of painters occurred at Malden, Mass., on a demand for higher wages. Upwards of 7000 operatives were thrown out of work by the closing of the Boston Rubber mills in Malden for three weeks, but the shutdown is not due to labor difficulties.

The painters at Northampton, Westfield and elsewhere in Massachusetts struck for more pay, while a similar strike is threatened in Newburyport. In Chicopee the differences in the building trades were adjusted, as were several dis..utes in other places.

The strike of 500 operatives in the Arlington Cotton mills at Lawrence against a reduction of wages came up in the legislature on an order introduced by Representative Flun of that city for an investigation. He asks that a committee be appointed for the purpose of settling the trouble, if possible.

Charges of Fraud

Boston April 2.—Charges of fraud while insolvent were made in the bankruptcy court when Dexter F. Bennett and Dana W. Bennett were petitioned into bankruptcy by their creditors. The Bennetts are brothers and were engaged in the insurance business in Cambridge. In their petition the creditors allege that on Dec. 2 last, while insolvent, Dexter F. Bennett transferred $7500 to two insurance companies. The petitioners further allege that this transfer was made for the purpose of defrauding the creditors.

Union Seamen's Punishment

Boston, April 2.—W. W. Bartlett and Peter Rasmussen, members of the Atlantic Coast Seamen's union, were each sentenced in the superior criminal court to one month's imprisonment and a fine of $100 for inducing sailors to desert their vessels before their terms of service had expired. Judge Harris granted a stay of execution pending an opinion by the supreme court as to the superior court's jurisdiction in the matter.

Nabbed by Boston Police

Boston, April 2.—Charles Hill, 16 years old, whose home is in Maynard, was arrested here last night on the charge of being a fugitive from justice. *Young Hill* was arrested in Maynard, charged with assault with an airgun on a small boy in that town, and was confined in the Concord lockup. Friends of the prisoner broke into the lockup and released the youth, who immediately disappeared. He was taken back to Concord this morning.

Kidnapped His Own Child

Stamford, Conn., April 2.—Evelyn Bellwood, 7 years old, who was kidnapped from her aunt's home in New Canaan over a week ago by her father, has been found in a South Norwalk home. Bellwood had hinted that his daughter was safe in New York. Despite the efforts of the police no trace of the girl had been found since her abduction. Bellwood, who is charged with abduction, will be tried next week.

Taken on Murder Charge

South Bloomfield, Vt., April 2.—A posse of special officers and citizens from both sides of the line dividing Vermont and New Hampshire captured Reuben and Edward Bronson, the brothers wanted for the alleged murder of Charles Lyons, a keeper of a road house here. Although they were armed with rifles their ammunition had been used up in the fight with Lyons, and they offered no resistance.

Protest From Antrim Citizens

Concord, N. H., April 2.—The expiration of former Governor Goodall's commission as justice of the peace occurs on May 31. Citizens of Antrim, whom he "black-listed" to prevent their purchasing liquor in the neighboring town of Hillsboro, have presented a petition against the renewal of his commission to Governor Bachelder and a hearing has been set for next week.

Stealings Accounted For

Boston, April 2.—Garland Hudson, a negro, was arrested by police detectives last night for the larceny of $600 worth of dresses and laces from the store of George E. Plummer & Co., where he was employed as a porter. The arrest was made in a pawn shop. The stealings have puzzled the proprietors for some time.

Threatened Governor Bates

Lynn, Mass., April 2.—William Stark, who escaped from an insane asylum at Worcester a month ago and who has written several letters containing threats to Governor Bates, was arrested here last night. The arrest followed an investigation by the state police. Stark was sent to Worcester today.

Policy King Wants Freedom

Albany, April 2.—Al Adams, the "policy king," who has been in Sing Sing prison about a year on an indeterminate sentence with a year's minimum, after conviction under the anti-policy law, has made application to the state parole board to release him upon parole. His application has been referred to District Attorney Jerome for recommendations.

The Blessed Fire

Jerusalem's Strangest Easter Spectacle

By EVANGELINE BEN-OLIEL

[Copyright, 1904, by American Press Association.]

MANY services are held during holy week in Jerusalem by different sects, but that of the holy fire is the most peculiar of all and attracts the greatest number of spectators. The Saturday preceding Easter is the day chosen for this extraordinary performance. The writer, having lived in Palestine, witnessed the ceremony several years ago. To be able to secure seats our party started for the Church of the Holy Sepulcher early in the morning.

The building was already crowded with worshipers kneeling or sitting on the floor of the church in great masses. Soldiers were to be seen on all sides, some standing leaning on their loaded guns and others walking about trying to keep order. At times they treated the pilgrims roughly.

We were directed to a gallery halfway up the dome, reserved for spectators. Here were American and English tourists, some Latin visitors and a few Turkish officials, who looked on with satirical amusement. Jews are not allowed in this building. Below our gallery was another, occupied by Greek and Armenian women. They as well as the thousands of pilgrims in the body of the church held tapers.

As we looked down from our high balcony the church seemed to be one dense mass of human beings jostling each other in an excited manner in their endeavor to get as close as possible to the Chapel of the Sepulcher, where heaven was to manifest its power. On each side of this chapel there are openings for the fire to issue forth, on the right hand for the Greeks and on the left for the Armenians. Toward these openings all arms were eagerly outstretched. The pilgrims waited breathlessly for the fire to appear so as to light their tapers from it and thus receive the sacred fire first hand. They consider that there is special merit in securing the fire direct from the interior of the sepulcher. For the privilege of standing close to the apertures high sums are paid.

All the windows and even the small balconies round the cupola were filled. Murmurs and shouts re-echoed through the building. We could hardly realize that we were in a place of worship. The people before us seemed more like those preparing for an insurrection than for a religious ceremony. The vast crowd of pilgrims which surrounded the chapel was divided by an open space formed by two circles of soldiers. About noon an excited group of Arabs broke through this passage and rushed wildly round the sepulcher several times, crying to the fire to descend from heaven and save them. For two hours they kept up this performance. Group succeeded group in this mad race. Some were dressed in sheepskins and others in their ordinary plain white shirts. Most of them were bare armed and barelegged. A bugleman went ahead of this strange procession, clapping his hands, to which they all responded in wild cries in Arabic, the chief words of which seemed to be: "This is the tomb of Jesus Christ! God save the sultan!"

At last the "bishop of the fire" gave the signal for the service to begin. A chant was heard in the distance. Out of the Greek chapel a long procession of bishops and archbishops dressed in silken robes and of priests carrying lights and embroidered banners was to be seen slowly marching round the sepulcher. The solemn chants of the priests were strangely intermingled with the loud yells of the excited pilgrims.

The "bishop of the fire" now took off his cap and miter and entered the chapel. The great miracle was about to take place. A bright flame suddenly appeared inside the sepulcher. The man standing nearest the opening inserted his taper and drew it out alight. Cries of joy arose on all sides. With frantic eagerness the pilgrims pressed closer and closer to light their tapers, stumbling over each other in their excitement. They were nearly beside themselves for joy. From hand to hand, from taper to taper, the light was spreading in a marvelously rapid manner till very soon the whole building was one blaze of light.

Thick clouds of fragrant incense gave a misty appearance to the surroundings, and through this mist thousands of tiny lights appeared. Shouts of rejoicing continued to resound throughout the church. The bishop came out of the chapel. Immediately four stout priests lifted him in triumph and carried him to his own sanctuary.

Three wealthy Armenians who had bought the privilege of standing close to the opening were the first to rush out of the church with ten lighted lamps. An avenue through the crowd had been kept clear for them to pass out quickly and carry these lights to their own churches. Mounted horsemen also galloped off with the sacred fire to light the lamps in all the Greek churches round Jerusalem. Others ran barefooted for long distances in the country to do the same thing in the monasteries and convents.

IMPROVE THAT OLD FACE

by the daily use of "EASY-SHAVE," the new lather. It is made by an entirely new process, softens the beard quickly and always leaves the face soft and smooth. At Druggists, 15c. Get a package today.

SMITH OF MICHIGAN.

William A., Who Nominated Joe Cannon For the Presidency.

William Alden Smith, who recently created considerable excitement in the house by nominating Speaker Joe Cannon for the presidency, is one of two Smiths, both Republicans, who are members of the Michigan delegation to congress. He is a self made man, and the story of his rise from poverty is of more than usual interest. When a boy he peddled a paper on the streets of Grand Rapids, whereas he is now the chief owner of that paper, the Herald, and the president of the company that publishes it.

Congressman Smith is a native of Michigan and received a common school education, to which was added a course in law. In 1883 he was admitted to the bar and in a few years had become one of the leading corporation lawyers in the state. From 1886 to 1901 he was the general counsel for two of the most important railroads in the state.

His first political job was that of page in the Michigan house of repre-



WILLIAM ALDEN SMITH.

sentatives, and it is related that he stole a ride to Lansing on one of the railroads of which he was afterward general counsel. He first went to Washington as member of the Fifty-fourth congress and has since been four times re-elected. Mr. Smith has had a good deal of experience in statecraft and in business, and his point of view on politics as well as on general topics is usually breezy and interesting.

"Mr. President," said Speaker Cannon to Colonel Roosevelt the day after Smith's speech, "I am in a fix. Here I am nominated for president by William Alden Smith of Michigan, and yesterday my county convention out in Illinois declared for Theodore Roosevelt first, last and all the time, and today my congressional convention is going to do the same thing."

"All this talk about my having another barrel to fire," said William Alden Smith, "is foolish. I have nothing more to say. My position reminds me of the story of Henry Clay. He went to a shooting match in Kentucky one time. They pressed a gun into his hands and told him he must take a crack at the target. He had never fired a gun in his life, but he blazed away and hit a bullseye, and until the day of his death he would never fire another gun."

STARTLED CONGRESS.

Hay of Virginia, Who Called Out the Bristow Postal Report.

James Hay, the member of congress from Virginia who introduced the resolution calling from committee the special postal report which caused such a commotion in the house, until now has been practically unknown outside of his own state.

The Virginia statesman could hardly have foreseen that the report would impugn the fair fame of so many members, some of his own political creed, and doubtless he was as surprised as any man in the house. Innocent or



CONGRESSMAN JAMES HAY.

not, Mr. Hay, it may be assumed, has not increased his popularity in congress.

The effect of the publication of the report promises to be far reaching, and it is asserted that unless the matter is cleared up at least two-thirds of the 151 members involved will lose their seats.

She Knew the Reason.

At the dinner table one evening some one remarked that a certain lady had a thin falsetto voice. Little Maisie was acquainted with the person referred to, and she cried out abruptly:

"Oh, I know why! Because she's got a false set o' teeth!"—New York Press.

The Horrors of War As She Saw It

THEY were reading the war headlines as they rode home on the Brooklyn "L."

"Isn't it awful?" said one of the women.

"It makes me shudder every time I look at the papers," her companion replied.

"What is it all about, anyway—the open door or something?" asked the first speaker.

"Mercy, no! The open door was closed long ago—or was it left open? I forget which; but that hasn't anything to do with this war. My husband says the trouble is that Russia wants Manchuria!"

"The idea! What does she want it for?"

"I'm blessed if I know."

"How ridiculous! I hope she won't get it."

"So do I. And I hope Japan will win. My husband says Japan has a fine chance and that the Japs are good fighters!"

"I hope they won't do any of the fighting in Japan!"

"Why?"

"Oh, dear! Just think of all the lovely china and things that would get broken by the bullets and cannon balls! The Japanese do such beautiful work in chinaware. It would be too awful if they should get broken just on account of a horrid war. Don't you think so?"—New York Press.

What Willie Thought.

A physician in a neighboring town received some special patients in his home. He had a little boy two and a half years old, who was a very exuberant child, and his boisterous noise annoyed the sick people.

"Willie," said his mother, "you must not make so much noise, and when we move to our new house you can cry as much as you like."

One day his mother took Willie to see the new house, and the little fellow stubbed his toe against some timber and began to cry.

"You must not cry, Willie."

The child looked up into his mother's face piteously and said, "Why, I thought, mamma, this was going to be a cry house!"—Boston Traveler.

A Light Lunch.



Barkeeper—Great corkscrews! That Mr. Ostrich must be a heavy investor. He hasn't moved from the ticker for the last half hour.—New York News.

Always In Style.

"Fall styles for children," read Mrs. Hooper. "That seems like a great extravagance. Just look at the illustrations."

"That's all right," commented Mr. Hooper. "Our children have all sorts of fall styles, and most of them are illustrated — with bumps."—Chicago Record-Herald.

Not Seeking Applause.

"Don't you sometimes long for the applause of the public?"

"No," answered Senator Sorghum. "The day has passed when a man's success was measured by the applause of the public. The dollars of the public represent the desired quantity now."—Washington Star.

How She Won Him.

Jorkins—Bilber's wife isn't a beauty, is she? Wonder how he happened to marry her?

Bildad—I understand he fell in love with her at a game of whist.

Jorkins—Oh, I see. She didn't ask every two or three minutes, "What's trumps?"—Boston Transcript.

A Grave Error.

Johnsing—Mistah Henpeck's wife done made a scene at her muddah's funeral yistahday.

Smiff—Sho! Go way!

Johnsing—Yessah. He done fo'gts hisself an' lets er onion drap out ob his hand'kerichief.—Judge.

There's a Freezer.

He—Who do you love, darling?

She—Harry, I have permitted my heart to go out to you unreservedly, but unless you can use better grammar than that I shall be obliged to call it back again.—Boston Transcript.

A Safe Rule.

"You say you have an infallible rule for distinguishing edible from poisonous mushrooms?"

"I have. I never touch any that don't come from the grocer's in cans."—Washington Star.

A Sartorial Tragedy.

I had a doggie, dearly loved,
And called him Captain—Cap for short.
Clad in his lovely silken Coat
His Vested right was to escort
Me to the place—it Boots not where—
I daily went for Stocking up
The boats that sailed the watery Waste.
He was an interesting pup,
But one day as we skirted round
A Slippery spot the road beside
A Hoseman hit him such a Belt
He gave a Pair of Pants and died.
—Baltimore American.

Scotty and the Cabby.

It was about 1:30 when Archibald McAllister arrived at Euston station, and he found that the train he was to catch for Portsmouth did not leave London till 4 o'clock. To see as many of the "sights" of the great city as possible in the limited time was his earnest desire, but the hair raising stories he had heard in Tumtochy about London cabmen's charges had not been lost upon him. After a moment's thought, however, he hailed a hansom.

"I'm a stranger here, ye ken," he said to the driver, "but can ye drive me to Waterloo station in time to catch the 4 o'clock train?"

With a little reflection cabby said he thought he might manage it, and by driving by devious ways he managed to make that twenty minutes' journey last two hours and a half. Arrived at Waterloo, Archibald fastened upon a railway policeman.

"Can ye tell me the fare from Euston?"

"One and six," said the company's guardian.

"Vurry well," said Archie. "Here's a bawbee fer yerself, ma mon, and wull ye kindly settle wi' the cabman while a body teks his ticket?"—London Chronicle.

A Snuff Story.

Mrs. Margaret Thompson of London, who died many years ago, by her will directed that in her coffin should be buried all her handkerchiefs and sufficient of the best Scotch snuff to cover her body. This she preferred to flowers, as "nothing could be more fragrant and so refreshing to me as that precious powder." Further, the six greatest snuff takers in the parish of St. James, Westminster, were to be her bearers. Six old maids, each bearing in her hand a box filled with the best Scotch snuff to take for their refreshment as they walked, were to carry the pall. Before the corpse the minister was to walk, carrying and partaking of a pound of snuff. At every twenty yards a large handful of snuff was to be delivered to the bystanders, while at the door of the testator's house were to be placed for gratuitous distribution two bushels of the same quality of snuff.

Earthquakes and Pestilence.

From early times pestilence has been regarded as one of the accompaniments of earthquakes. Nor is this perhaps a mere figment of superstition. Many instances of epidemics following upon earthquakes are on record, says the Lancet. Thus in 557-60 A. D., earthquake years, Constantinople was visited by a pestilence, and in 615 A. D., after more than a decade of seismic disturbances which extended from Japan to the Mediterranean, the whole of Italy was visited, according to Sigonius, by a fearful epidemic, of which the nature is not recorded. Old writers, such as Von Plenciz, an authority on the Lisbon earthquake of 1755, were wont to attribute the proneness to disease exhibited by whole populations during earthquake season to shaken nerves begotten of prolonged suspense and broken rest at night.

A Clever Special Pleader.

Sir John Byles was a clever special pleader as a lawyer. In his young days he appeared in a breach of promise case to defend a man who had married another woman. Sir John cross examined the plaintiff thus: "Did he not promise to marry you when his father was dead?" "Yes." "Is his father dead?" "No." "Then that is my case. The defendant's wife may die before his father or afterward, and he may outlive them both, when it will be time for him to fulfill his promise."

It is also recorded that Sir John rode a horse called Business so that his clerk might conscientiously tell any callers that his master was out on business.—London Standard.

A French Episode.

A Frenchwoman took a seat in a railway car in Paris the other day when a man entered and sat down on the edge of her dress. She called his attention to the fact and asked him, first pleasantly, then angrily, to get up. He paid no attention to her, whereupon she boxed his ears repeatedly. He retaliated by pushing her from her seat, whereupon she screamed and he was arrested. It turned out that he had not heard a word of what she had said, being deaf, and he was naturally indignant at her action; but he apologized all the same.

The Moon and Thunder.

It has been said that thunderstorms are influenced by the moon. Nearly 12,000 observations collected by the United States weather bureau show a preponderance of 33 per cent in the first half of the lunar month. The greatest number of thunderstorms come between the new moon and the first quarter and the least number between the full moon and the last quarter. This is perhaps the only satisfactory evidence that the weather is at all influenced by the moon.

Valuable Space.

First Stockholder—I don't see why people should be allowed to carry packages on the elevated roads. Second Stockholder—Why shouldn't they? First Stockholder—Well, if it were not for the packages we could crowd a few more people into each car.—Town and Country.

Getting a Library.

Student—How would you advise me to go about collecting a library? Professor—Well, I'll tell you how I managed it. When I was young I bought books and lent them. Now I borrow books and keep them.

When the flood came Noah had to live in the ark. There was no food or anything else. What did he live on? Water.

New York, New Haven and Hartford R. R.

On and after March 14, 1904, trains will run as follows:

[Subject to change without notice.]

TO BOSTON			FROM BOSTON		
Leave Quincy.	Stops at	Arrive Boston.	Leave Boston.	Stops at	Arrive Quincy
r *5 19	abcdefghi	5 47	*5 50	ihgfedcba	6 19 r
r 6 12	abc	6 32	6 28	cba	6 49 r
r 6 42	abc	7 02	6 58	cba	7 19 r
r 7 12	abc	7 32	7 28	cba	7 49 r
r 7 23	ad	7 42	8 28	cba	8 49 r
7 29	Exp	7 45	8 58	cba	9 19 r
r 7 42	a c	8 02	9 28	cba	9 49 r
r 7 54	abcde	8 15	10 28	cba	10 49 r
r 8 12	abc	8 32	11 28	cba	11 49 r
r 8 26	abd	8 45	12 28	cba	12 49 r
r 8 46	abcd	9 05	12 45	Exp.	1 02
r 9 12	abc	9 32	12 58	cba	1 19 r
r 9 42	abc	10 02	1 28	cba	1 49 r
r 10 12	abc	10 32	1 58	cba	2 19 r
r 10 42	abc	11 02	2 28	cba	2 49 r
r 11 12	abc	11 32	2 45	cba	3 06 r
r 12 12	abc	12 32	3 28	cba	3 49 r
r 1 12	abc	1 32	3 45	cba	4 06 r
r 1 42	abc	2 02	4 28	cba	4 49 r
r 2 12	abc	2 32	4 50	edcba	5 16 r
r 3 12	abc	3 32	5 15	dba	5 36 r
r 3 42	abc	4 02	5 26	a	5 45 r
r 4 12	abc	4 32	5 28	cba	5 49 r
4 59	Exp.	5 15	5 45	dba	6 06 r
r 5 12	abc	5 32	5 46	ihgfdcba	6 15
r 5 29	abcdefghi	5 57	6 58	cba	6 19 r
r 6 12	abc	6 32	6 15	da	6 36 r
r 6 42	abc	7 02	6 28	cba	6 49 r
6 59	Exp.	7 15	6 58	cba	7 19 r
r 7 12	abc	7 32	7 28	cba	7 49 r
r 7 39	abcdefghi	8 07	8 28	fedcba	8 53 r
r 8 08	abcdef	8 32	9 28	cba	9 49 r
r 9 12	abc	9 32	10 28	fedcba	10 53 r
r 9 34	abcdefghi	10 02	10 50	ihgfedcba	11 19 r
r 10 08	abcdef	10 34	11 28	cba	11 49
r 11 12	abc	11 32			

SUNDAYS.

r 7 42	abc	8 02	6 28	cba	6 49
r 8 42	abc	9 02	8 58	cba	9 19 r
r 9 12	abc	9 32	10 16	ihgfedcba	10 45 r
9 33	a	9 51	12 28	cba	12 49 r
r 11 16	abcdefghi	11 49	2 16	ihgfedcba	2 45 r
r 1 12	abc	1 32	3 16	ihgfedcba	3 45 r
r 4 16	abcdefghi	4 44	4 28	cba	4 49 r
r 5 12	abc	5 32	5 28	cba	5 49 r
r 6 16	abcdefghi	6 44	6 58	cba	7 19 r
r 7 12	abc	7 32	8 28	fedcba	8 53 r
r 8 08	abcdef	8 32	8 43	Exp.	9 00
9 00	Exp.	9 15	9 28	ihgfedcba	9 57 r
10 18	Exp.	10 33	10 28	feucba	10 53 r
r 10 22	abcdefghi	10 50			

* The letters in the same line as the figures stand for different stations and indicate that trains stop as follows:

a Wollaston, b Norfolk Downs, c Atlantic, d Neponset, e Pope's Hill, f, Harrison Square, g, Savin Hill, h, Crescent Avenue, i, South Boston, r, Quincy Adams.

Exp.—Express train.

WEST QUINCY FOR BOSTON (Stopping at East Milton.) 6.16 6.46 7.16 8.01 8.16 9.01 9.16 10.16 11.16 A.M. 12.16 1.16 2.16 3.16 4.16 5.16 6.16 7.16 9.16 11.16 P.M. SUNDAY—7.46 8.46 9.46 A.M., 1.16 5.16 7.16 9.16 P.M.

BOSTON FOR WEST QUINCY (Stopping at East Milton)—6.16 7.16 8.16 9.16 10.16 11.16 A.M. 12.16 1.16 2.16 3.16 4.16 4.40 5.16 5.40 6.16 6.46 7.16 9.16 11.16 P.M. SUNDAY—6.16 8.46 A.M., 12.16 4.16 5.16 6.46 10.16 P.M.

MONTCLAIR FOR BOSTON—6.21 7.21 8.21 9.21 10.21 11.21 A.M. 12.21 1.21 2.21 3.21 4.21 5.21 6 21 7.21 9.21 11.21 P.M. SUNDAY—3.51 9.51 A.M. 1.21 5.21 7 21 9.21 P.M.

BOSTON FOR MONTCLAIR—6.16 9.16 10.16 11.16 A.M. 12.16 1.16 2.16 3.16 4.16 5.16 6.16 7.16 9.16 11.16 P.M. SUNDAYS—8.46 A.M. 12.16 4.16 5.16 10.16 P.M.

Old Colony Street Railway Company

FIRST DIVISION.

TIME TABLE

Corrected to March 25th, 1904.

(Subject to change without notice.)

LEAVE QUINCY

For BRAINTREE, HOLBROOK and BROCKTON—6.20, 6.50 A M, then 20 and 50 minutes past each hour until 8.50 P M. 9.20, and 9.50 P. M. to Brookville Square. 10.50 P. M. to South Braintree Square. Sundays: 7.50 A M, then the same as week days.

For EAST MILTON (and West Quincy), —5.40, 6.05, 6.35, A M, then 5 and 35 minutes past each hour until 10.35 P M, then 10.50 P M. Sundays: 7.05 A M, then the same as week days.

For EAST WEYMOUTH—5.45, 6.05, 6.20 6.50 A M, then 20 and 50 minutes past each hour until 11.20 P M. (Additional car Wednesdays and Saturdays only, at 11.50 P. M.) Sundays: 7.20 A M, then the same as week days.

For HOUGHS NECK—5.25, 6.20, 7.00, 7.40, 8.20, 9.00, 10.00, 11.00 A M. 12.00, 1.00, 2.00, 3.00, 3.50, 4.30, 5.10, 6.00, 7 00, 8.00, 9.00, 10.00, 10.50 P M. Sundays, 7.00 A M, then on the even hour until 10.00 P M., then 10.50 P M.

For NEPONSET (via Hancock St.)—5.40 6.10, 6.40, 7.10, 7.55, 8.25, 8.40, 8.55 A M, then 25, 40 and 55 minutes past each hour until and including 4.55 P M., then 40 minutes past each hour until 9.40 P. M. Sundays: 7.40, A M, then the same as week days.

For NEPONSET, (via Norfolk Downs)—At 7.30 and 30 minutes past every hour until 8.30 P. M., then 9.40 and 10.10. Sundays: 8.30 A. M., then same as week days.

For NEPONSET, (via Wollaston)—6.05, 6.35 A M. then 5 and 35 minutes past each hour until 10.35 P M, then 11.00 P M. Sundays: 7.05 A M, then the same as week days.

For WEYMOUTH LANDING—5.55, 6.35 6.55 A M, then 25 and 55 minutes past each hour until 9.55 P M, then 10.50 P M. Sundays: 7.25 A M, then the same as week days.

LEAVE NEPONSET

For EAST MILTON -7.15, 7.45 A M, then 15 and 45 minutes past each hour until 4.45 P M. Sundays, 7.45 A M, then the same as week days.

J. T. CONWAY, Division Supt

H. E. REYNOLDS, Asst. Gen. Supt.

Insured for $2,000,000

L. Rodman Wanamaker, son of John Wanamaker, the eminent merchant of New York and Philadelphia, has taken out a policy in

The Prudential Insurance Co.

for $1,000,000, paying an annual premium of over $30,000. This makes him the most heavily insured man in the world, with the single exception of King Edward VII.

Mr. Wanamaker's total insurance is now $2,000,000.

Ask yourself WHY Mr. Wanamaker placed one-half this great amount with The Prudential.

Your business judgment will at once reply: "Because after full investigation and comparison, Mr. Wanamaker found that the company which could give him the best insurance for a given amount of money was The Prudential."

Undoubtedly you will agree that Mr. Wanamaker does not pay over $30,000 per year except for most excellent reasons.

These reasons apply to YOU precisely as well as they do to HIM.

Better apply TODAY for information regarding Prudential policies to

FRANK CHESTER MANN,

General Agent for Eastern Massachusetts.
209 Washington Street, Boston, Mass.

HENRY O. FAIRBANKS,

Aug. 27-eod-1y Special Agent.

Now is the Time!

IF YOU WISH TO

Save Your Trees

FROM THE

Canker Worms.

The Best Things for this business is

Morrill's Tree Ink.

FOR SALE AT

THIS OFFICE.

2 lb. Can,	30 Cents
3 lb. Can,	45 Cents
4 lb. Can,	60 Cents
10 lb. Can,	110 Cents

Geo. W. Prescott & Son.

March 26. tf

CORRECT PIANO TUNING AND REPAIRING.



FRANK A. LOCKE
Tuner in Quincy 25 y

Recommendations from manufacturers, dealers, teachers, colleges and the musical profession. Pianos selected for persons about to buy and $25 to $75 saved.

Offices—Quincy—Linscott's Store and Carlson's. Wollaston—Nash's Real Estate. Atlantic—Branscheid & Marten's store.

Boston Office, 54 Bromfield St.
Telephone at office and residence.

MILLINERY.

Grand Easter Opening

FRIDAY and SATURDAY,

March 25 and 26,

To which you are cordially invited.

A more complete collection of really desirable Trimmed and Untrimmed Hats does not exist. The first choice of Styles at the very lowest prices. Exquisite Patterns, modish conceptions and correct dress effect. Also a full line of ready to wear Hats.

Stunning Ideas in Tailored effects. Smart effect in Street Hats. The newest French Sailors. Correct modes in Walking Hats.

Fashionable Styles for Women and Children now ready for your inspection.

E. B. COLLINS,

1291 Hancock Street, Quincy
March 22. pol tf

ERIC G. BERGFORS,

Carpenter and Builder.

Plans and Estimates furnished at short notice. Houses for sale. Jobbing promptly attended to.
10 Nightingale Ave., Quincy, Mass.
March 10. 1m

HALL and BURGESS,

Real Estate, Mortgages, Insurance

AUCTIONEERS and APPRAISERS.

Justice of the Peace. Notary Public
Rents and bills collected.
Choice House Lots at Russell Park.
Room 13, Adams Building.
Quincy, Dec. 30. 1y

WALL PAPER.

LATEST DESIGNS.

CHAS. C. FOSTER,

20 Beacon Street.

WILL CALL WITH SAMPLES.

HOUSES FOR SALE AND TO LET.
Quincy, March 15. 1m

PICTURES

FRAMED AT VERY LOW PRICES.

Please bring them in and see for yourself. Pictures copied from Photographs. Good Work guaranteed.
H. LITCHMAN, 303 Water street
South Quincy, Aug. 20. tf

FRANK F. CRANE,

REAL ESTATE,

AUCTIONEER and APPRAISER,

Office, 4 Chestnut Street, Quincy, Mass
Aug. 17 tf

MAIN SPRINGS

Put in while you wait. Warranted two years Your Watch thoroughly cleaned and kept in repair for one year, $1.00.

Work called for and delivered.

SANDBERG BROS.,
Faxon Block, Quincy.
Call or send Postal. Dec. 28-tf

CHICHESTER'S ENGLISH

PENNYROYAL PILLS



Original and Only Genuine.
SAFE. Always reliable. Ladies, ask Druggist for CHICHESTER'S ENGLISH in RED and Gold metallic boxes, sealed with blue ribbon. Take no other. Refuse Dangerous Substitutions and Imitations. Buy of your Druggist, or send 4c. in stamps for Particulars, Testimonials and "Relief for Ladies," in letter, by return Mail. 10,000 Testimonials. Sold by all Druggists. Chichester Chemical Co.,
Mention this paper. Madison Square, PHILA., PA.

Quincy Daily Ledger.

SATURDAY, APRIL 2, 1904.

FOR SALE BY NEWSBOYS
and at the following places:

BOSTON—Terminal News Stand after 3.35.
QUINCY—Ledger Office, 1424 Hancock St.
Hartwell's Periodical Store, 1 Granite St.
Henry P. Kittredge, City Square.
Rogers Bros., Hancock St.
J. P. O'Brien, 1595 Hancock St.
C. F. Carlson, near Quincy depot.
A. F. Hall, 128 Washington St., near Canal.
QUINCY POINT—Miss Freeman's store
Sprague & Hobart, Washington cor. River St.
SOUTH QUINCY—P. L. Litchfield, Water St
W. E. Nightingale 234 Water street.
O. D. Chick, 59 Liberty St.
A. Pierson, 92 Granite street.
WEST QUINCY—Coram's Periodical Store.
BREWER'S CORNER—Emma Lark.
F. J. Pierson, 149 Granite street.
WOLLASTON—Shunk's news stand.
WOLLASTON PARK—C. E. Hosmer, cor. Hancock and Beach streets.
NORFOLK DOWNS—Branscheid & Marten.
ATLANTIC—Branscheid & Marten.
HOUGHS NECK—Arthur Dunham at P. O.
EAST MILTON—William Clark.
EAST WEYMOUTH—George H. Hunt.
WEYMOUTH—J. R. Walsh.
NORTH WEYMOUTH—B. F. Thomas.

Quincy Temperature at Noon.

	This Week.	Last Week.	In 1903.	In 1900.	In 1897.
Sunday,	37	47	57	48	50
Monday,	43	47	52	46	44
Tuesday,	47	45	40	48	50
Wednesday,	50	56	53	49	55
Thursday,	48	57	48	40	45
Friday,	24	62	60	49	41
Saturday,	53	66	60	67	61

New Advertisements Today.

House to Let.—W. E. Burke.
Pure Ice.—Meadowbrook Ice Co.
Restaurant.—Mrs. Ida E. Eaton.
Wanted.—Cigar salesman.
J. P. Mowry & Co.—Easter Neckwear.
To Let—House and Barn.
Miss D. Litchman—Hats.
Probate Notice.
To Let—House.
R. D. Chase—Insurance.

NOTES ABOUT TOWN.

The Fragment Society will meet with Mrs. John O. Hall of Hancock street next Wednesday at 2 P. M.

There will be an Easter service at the Park and Downs church Sunday morning at 10.45, and an Easter concert at 7 o'clock.

Grandma Usher of Spear street, had the misfortune to fall Tuesday, when coming down stairs. It is hoped no serious results will follow.

The channel from the Squantum Yacht Club house is to be dredged very soon, as we understand the State will begin work on it early in April. This will give yachting a big boom in this section and a most lively season is anticipated.

The usual Sunday school session at First church will be omitted and a special Easter service will be held in the chapel at three o'clock in which the children will take part. A vesper service will follow at four o'clock in the church.

The ice worked such havoc with the new pier of the Squantum Yacht Club that it was wholly demolished, but with commendable energy work was begun on a new one this week and it will be in the pink of condition when the new house has its opening on the 18th of April.

Mrs. A. J. Hayes, president of the Boston Day Nursery association will be the attraction at the regular meeting of the Quincy Day Nursery association, in the Council room, City Hall, on Tuesday April fifth, at half-past two. It is hoped there will be a large attendance and every one is cordially invited to attend.

The many friends of Miss Alice W. Jones are pleased to know she has returned to her home on Verchild street. Dr Lund of Boston operated for appendicitis at the Quincy Hospital, Feb. 27, and under the skilful treatment os Dr. J. A. Gordon, and competent nurses she has regained much of her usual health, and hopes to be out before long.

TODAY'S COURT.

John A. Campbell, Patrick and Andrew McPhee was fined $3 each for drunkenness at Quincy, and given until April 11 to pay their fines.

The continued case of Andrew J. Mahoney was called and he was defaulted.

Gustaf A. Hagg was arraiged for assault at Quincy. Case continued until next Saturday.

The continued case of Frank Bavin for violation of the Metropolitan Park rules at Quincy was heard. Bavin entered a plea of nolo-contendere and paid a fine of $3.

Mrs. Harry P. Madden was arraigned for the illegal sale of liquor at Braintree. Case continued until next Tuesday for judgment.

The case of the Commonwealth against the liquors seized from Harry P. Madden at Braintree was heard and continued for judgment until next Tuesday.

To Enlarge Shipyard.

The Fore River Ship and Engine Co. has purchased more land, transfers by Caroline Bosworth, Winfield S. Bosworth and Mary A. Howard et al having recently been recorded at the Norfolk registry.

BRAINTREE.

Mr. George Sherman of Summer street has moved his family to South Weymouth.

Mrs. W. H. Thayer and daughters formerly of Union street has taken the house on Summer street recently vacaby Mrs. Emery.

The Rev. Albert E. Legg is quite ill with a grip cold at his home on Tremont street.

Antietam L. A. S. No. 16 held one of their whist parties last Saturday evening at G. A. R. hall. Souvenirs were awarded to Mrs. Walter Geiger, Mrs. John Keest, Mrs. Woodsum, Mrs. Blake, Mrs. Horace Dana and Walter Geiger.

The meeting of the Loyal Knights and Ladies, which was to be held with Mrs. E. A. Fisher of Quincy on Wednesday of next week will be postponed on account of the severe illness of Mrs. Fisher's mother

Nahanton Tribe of Red Men, No. 81, South Braintree, will adopt four pale faces on the next sleep, April 7. District Deputy Gardner will be present. All brothers requested to be present.

Harris Dexter is receiving the sympathy of his schoolmates at Thayer Academy in this trying time.

At the regular meeting of Monatiquot lodge K. of P. last Monday evening the third degree was exemplified on one candidate.

Mr. J. E. Coughlin, formerly of Union street, Braintree, met with a painful accident the first of this week while at work at the central power station of the Boston Elevated Railway, 439 Albany street, Boston. His fore fingers were cut off by the engine, one at the first joint, the other at the second. Mr. Coughlin was engineer for Williams, Kneeland & Co., for twelve years.

James W. Divoll, aged 54 years, passed away yesterday afternoon about four o'clock at his home on Washington street. He had a shock a week ago and gradually failed. For several years he has been the Braintree manager for the New York and Boston Express Co. His devoted wife died in December 1902.

Mr. and Mrs. George Revere were presented with a little girl on Sunday, March 27.

Easter services at the First church morning and afternoon, for which special preparation is being made.

The children will give a vesper service at the Union church next Sunday, Easter Sunday, at 4 P. M. assisted by outside talent.

The Norfolk County convention of the King's Daughters will be held at the Wollaston Unitarian Church on Thursday, April 7, at 10 o'clock. There will be reports of the different circles read at the afternoon session at 2 o'clock. Rev. C. P. Osborn, corresponding secretary of the Boston Seaman's Friend Society, will speak on his work among the sailors. All interested in the work are cordially invited to attend.

A CARD.

We, the undersigned, do hereby agree to refund the money on a 50 cent bottle of Greene's Warranted Syrup of Tar if it fails to cure your cough or cold. We also guarantee a 25-cent bottle to prove satisfactory or money refunded.
E. J. MURPHY,
L. G. MURRAY,
S. F. COPELAND,
G. A. LORING, Wollaston.

MARRIED.

MILLER—SAMPSON—In South Braintree, March 30, by Rev. E. C. Stver, Mr. James J. Miller to Miss Ruth Gladys Sampson both of Braintree.

DIED.

DIVOL—In Braintree, April 1, Mr. J. Warren Divol aged 54 years.

TO LET.

Quarters now occupied by the GRANITE BANK—as soon as the Bank moves.

Excellent Offices in the new Hancock Building, City Square.

Hall and Ante-Rooms in the Greenleaf Block. These are all furnished and will be let permanently with the privilege of sub-letting, or for several nights each month.

A Front Office—Hancock Chambers

Lodging Rooms in the Durgin-Merrill Block. Most convenient.

A Store in Music Hall Block.

Part of a Store. Price very reasonable.

An Office in Hancock Chambers—up one flight and at the head of the stairs.

Unfurnished Lodging Rooms New and convenient.

Shop or Club Room on Granite street, in the rear of Hotel Greenleaf.

A Shop on the ground floor, in the rear of Music Hall Block.

Unfurnished Lodging Room. $1 per week.

Quincy Real Estate Trust,
Music Hall Block, QUINCY.

SUNDAY SERVICES.

EASTER SUNDAY.

Church services are inserted in this paper without charge, but none will be accepted to run until further order. A notice should be sent each week even though it is but a renewal. Give subject and special services when possible. Let all churches be represented—Eds.

FIRST UNITARIAN CHURCH—Rev. E. C. Butler, pastor. Morning service at 10.30, appropriate for Easter. Preaching by pastor. The Sunday School will hold an Easter service in the chapel at 3 o'clock. The usual noon session will be omitted. Vespers at 4. All are cordially invited to be present.

UNIVERSALIST CHURCH, Washington street—Service of divine worship at 3.30 P. M. Sermon by Rev. Mr. Conklin. Subject: "Some strong reasons for believing in personal immortality." The Sunday School will participate in the service. Communion at the close of service.

CHRIST CHURCH, Quincy, corner Elm street and Quincy avenue—Rev. W. E. Gardner, rector. 7.30 A. M., holy communion. 10.30 A. M., prayer, sermon and holy communion. 4 P. M., Sunday School service. 7 P. M., prayer and address.

WASHINGTON STREET CONGREGATIONAL CHURCH—Rev. Leon H. Austin, pastor. Morning service at 10.45. Easter service with special music. Preaching by pastor. Sunday School at 12 M. Evening service Sunday School concert at 7.30. Y. P. S. C. E. Tuesday evening at 7.30. Prayer meeting Friday evening at 7.30. All are cordially invited.

CALVARY BAPTIST CHURCH, Franklin street—Rev. William Alva Brady, pastor. Residence 25 Pleasant street. Preaching at 10.30 A. M. Sunday School at 11.45 A. M. B. Y. P. U. at 6 P. M. Preaching at 7 o'clock. Prayer meeting Friday evening at 7.30. All welcome.

FIRST UNITED PRESBYTERIAN CHURCH, Fort Square—Rev. W. B. Barr, pastor. Service at 10.30 A. M., preaching by pastor. Men's Bible class and Sabbath School at 11.45. Y. P. S. C. E. meeting at 6 P. M. Leader, Miss Maggie Gillis. Easter service at 7 o'clock. Senior and junior choirs will each sing appropriate selections. Sermon by pastor. Subject: "Resurrection." Bible Training class Thursday, at 6.30 P. M. Address by Rev. Mr. Caswell of Cambridge.

PARK AND DOWNS UNION CONGREGATIONAL CHURCH, corner Rawson road and Hamilton street—Rev. Henry G. Megathlin, pastor. Easter service at 10.45 A. M. Easter concert for the Sundry School in the evening at 7 o'clock.

WOLLASTON METHODIST CHURCH, corner Beale and Safford Streets,—Rev. W. J. Heath, pastor. Residence, 78 Lincoln avenue. Morning service at 10.45. Preaching by the pastor. Subject: "The Resurrection." Music by chorus choir and Miss Bickford of Boston, soloist. Concert at 6 P. M. Mrs. Briggs, soloist. All are welcome.

WOLLASTON BAPTIST CHURCH—Rev. Edmund D. Webber, pastor. Morning service at 10.45. Sermon by pastor. Subject: "The Power of the Resurrection" Ordinance of the Lord's Supper at the close of service. Sunday School at 12.10. Easter concert by the Sunday School at 4 o'clock. Y. P. S. C. E. at 7.30 P. M. All are heartily invited.

ST. CHRYSOSTOM'S CHURCH—Rev. Carlton P. Mills, rector. 7 A. M., the holy communion. 10.45 morning prayer, holy communion and sermon. 3.30 P. M., baptism of infants and children. 4 P. M. Sunday School Easter festival.

MEMORIAL CONGREGATIONAL CHURCH, ATLANTIC—Morning service at 10.45. Sermon by Rev. R. K. Harlow of South Framingham, Mass. Sunday School at 12 M. Y. P. S. C. E. at 6 o'clock. Evening service at 7 o'clock. You are cordially invited.

FIRST CHURCH OF CHRIST, SCIENTIST, of Braintree, Christian Science Hall on Washington street, south of Hollis avenue. — Morning service 10.45. Subject: "Are Sin, Disease and Death Real?" Golden Text: "And God shall wipe away all tears from their eyes; and there shall be no more death, neither sorrow, nor crying, neither shall there be any more pain; for the former things are passed away." Revelation, 21:4. Sunday School at 10.45 A. M. Wednesday, 7.45 P. M., a testimony and experience meeting. Reading room open Tuesday, Thursday and Friday afternoons from 3 to 5 and Tuesday evenings. All are welcome.

April Magazines.

As pretty a piece of fiction as we have read in a long day is this little novel, "Incognito," by Helen Sherman Griffith niece of General Sherman, in Lippincott's for April. It shows Mrs. Griffith's acquaintance with fashionable life, and, besides, has a flowing fund of humor. It is about his Majesty of Ehrlnud, who wanted an American wife and came here incog. He got the nicest girl of all, but she was neither the first in wealth nor in family—just plain Jane.

Easter is a subject of prominence in the April Century. Two of the four color drawings are of Easter subject; "The Easter Hymn," the frontispiece, by Violet Oakley, and "The Easter Bonnet," by Anna Whelan Betts. Two other pictures are of "Easter in Greely Square, New York City," a double-page drawing of a flower market by Jules Guerin, and an engraving by Cole in the Old Spanish Masters series of Morales's beautiful "Madonna of the Little Bird." The other two pictures in color are by Maxfield Parrish, illustrating the famous Villa d'Este and the Pool of the Villa d'Este, in conjunction with Edith Wharton's paper on Villas Near Rome," with which there are other pictures in black-and-white by Mr. Parrish.

The National Magazines for April is proof that a good stout "shake-up" sometimes does a lot of good. The National's plant at 41 West First street, Boston, burned in February. The March number had to be made all over in a dozen different shops. The offices of the National are now permanently located at 944 Dorchester avenue, Boston, but its machinery is not yet installed. Hence the making of the April number had to be scattered all over Boston—almost.

—The Rhode Island—the first steel battleship ever launched in New England will be sent into the water from the Fore River yard on Saturday, April 30, in this city. The New Jersey, being built at the same yard, will be launched in May.

☞ Main Spring while you wait. Watch cleaned, $1.—Williams.

Do You Receive These Wireless Messages?

They Are About Your Health.

When your health goes the least bit wrong, a wireless message is sent to your brain.

It says something like this:

"You are not quite well—take a dose of

BEECHAM'S PILLS

at once and it will put you right."

Do you attend to these messages when you receive them? You should do so. BEECHAM'S PILLS often prevent a serious illness, and so prove themselves

"WORTH A GUINEA A BOX."

Sold Everywhere in Boxes, 10c. and 25c.

BOSTON AMUSEMENTS.

COLONIAL THEATRE.

The golden eggs of "Mother Goose" at the Colonial theatre, Boston, have anticipated the Easter display and represent a wealth of bright, rattling fun, charming, catchy music, legions of feminine beauty and such a lavish display of indescribably gorgeous scenery and costumes as have never heretofore been seen in one stage production. The result has been a series of the largest audiences which have assembled at the Colonial theatre this season. Their size has only been limited by the absolute capacity of the house, and their enthusiasm has been expressed at every performance by salvos of applause that re-echo from the audience to the stage and back again from the rise of the curtain until its fall. There is, in fact, so much to see and hear and laugh at that one becomes almost bewildered. The cast is an enormous one, the scenes are ever varying and changing, and there is a plethora of exquisite scenic investiture that is annihilating in its bursts of splendor. In the maze of color and lighting the story is necessarily of no great importance, but in "Mother Goose," contrary to the usual rule in such productions, it is continuous and consistent and runs along with a constant raillery of good humor, spontaneous and exuberant. Imagine a play of two and one-half hours' duration composed of three acts, and these latter divided into seventeen elaborately beautiful scenes. That is "Mother Goose." During the "Mother Goose" engagement there will be matinees on Wednesday and Saturday, and a special matinee will be given April 19 (Patriot's Day.) Mail orders for seats addressed to the Box Office, Colonial Theatre, (enclosing check or money order) will receive prompt attention.

PARK THEATRE.

Will T. Hodge, who is playing Mr. Stubbins in "Mrs. Wiggs of the Cabbage Patch" is a master of village types. When that Hoosier master of up-to-date slang, George Ade, recently completed one of his Indiana comedies, everybody who read the completed manuscript at once declared that there was only one comedian absolutely fitted to create its principal role of the village dignitary. Mr. Hodge has been offered during the last few seasons perhaps every new village type of conspicuous enough value that has bobbed up. At present he has no less than seven comedies with eccentric village characters under consideration for his independent starring tour under Liebler & Co. next season. He is quite generally recognized as the most successful interpreter of this line of characterization on the American stage today. And yet it was only a short time ago that he was a humble chorus man in comic opera. He strode to the front of the footlights and into instant celebrity at one step. Village types are "meat and drink" to Mr. Hodge, who has now followed up his memorable achievements of the village painter in "Sag Harbor" and the bashful lover of "Sky Farm" with his extremely amusing impersonation of that ludicrous bridegroom, Mr. Stubbins, in "Mrs. Wiggs of the Cabbage Patch," which is scoring such a popular hit at the Park theatre, Boston, where it has just entered upon its fifth week of record-breaking success. The piece in which Mr. Hodge will make his next season's debut as a star will in all probability be entitled "Valley Crossways."

CASTLE SQUARE THEATRE.

At the Castle Square theatre next week the attraction will be the romantic drama "Under Two Flags," founded upon Ouida's story of the same name, dramatized by Edward Elsner. This play was given an elaborate production at the Castle Square three years ago and the coming presentation will reproduce the effective stage settings, while the tableaux, groupings and costuming of the play introduce colorings which add much to the beauty of the stage pictures. The cast will be as follows:—Bertie Cecil Royellieu, Howell Hansel; Berkeley Cecil Royellieu, William J. Hasson; Lord Royellieu, John F. Webber; Lord Rockingham, Thomas McLarnie; Colonel Chateauroy, John Sainpolis; Rake, Mortimer Weldon; Capt. Claude De Chanrellon, Edward Wade; Marshal of France, Lindsay Morison; Ezra Baroni, John T. Craven; Babazum, Louis Thiel; Abd-el-kareen, William C. Mason; Cigarette, Lillian Lawrence; Princess Venetia Corona, Isabelle Fletcher; Lady Beatrice Guinevere, Alice Riker; Lavina, Sadie Galloupe. The usual distribution of boxes of choice chocolate bonbons will be made at the Monday matinee.

Commonwealth of Massachusetts.

NORFOLK, ss. PROBATE COURT.

TO the heirs-at-law, next of kin, and all other persons interested in the estate of

ALMEDA A. ATKINS,

late of Quincy, in said County, deceased.

Whereas, a certain Instrument purporting to be the last will and testament of said deceased has been presented to said Court for Probate, by William Atkins of Quincy, who prays that letters testamentary may be issued to him, the executor therein named, without giving a surety on his official bond.

You are hereby cited to appear at a Probate Court to be held at Quincy, in said County of Norfolk, on the thirteenth day of April, A. D., 1904, at nine o'clock in the forenoon, to show cause, if any you have, why the same should not be granted.

And said petitioner is hereby directed to give public notice thereof by publishing this citation once in each week, for three successive weeks, in the Quincy Daily Ledger, a newspaper published in Quincy, the last publication to be one day at least before said Court, and by mailing, postpaid, or delivering a copy of this citation to all known persons interested in the estate, seven days at least before said Court.

Witness, James H. Flint, Esquire, Judge of said Court, this first day of April, in the year one thousand nine hundred and four.

JOHN D. COBB, Register.
April 2. 3t-2-4-11

CLASSIFIED ADVERTISEMENTS.

Advertisements in this column inserted at the following rates:

Four lines, or less, one day, - - - 25 cents
" " three days, - - - 50 cents
" " one week, - - - 75 cents

Additional lines will be charged for pro rata. Seven words equal a line. Long term rates furnished on application.

WANTED.

WANTED—Cigar Salesman in Quincy, with or without experience; salary or commission. CAMDEN CIGAR CO., Camden, N. J. April 2. 1t

WANTED—Manager for Branch office wish to locate here in Quincy. Address with references, MORRIS WHOLESALE HOUSE, care this paper. April 1-2t

POSITION WANTED by Lady Cashier and Bookkeeper, thoroughly experienced. Address "M. M.," Ledger Office. March 31. 3t

WANTED WASHING—Work called for and delivered. Shirt waists 10 cents apiece. Careful hand work. MRS. SAMUEL ELLIS, Water Street, near Quincy Adams station. March 28. 6t

AGENTS WANTED FOR "WAR BETWEEN Russia and Japan," by Hon. Murat Halstead. Contains graphic descriptions of the war; remarkable histories of Russia, Japan, Siberia, China, Korea, Manchuria; appalling revelations of the true inwardness of the war and astonishing prophecies of its tremendous and far-reaching results. True history written by a master hand, but more absorbing than the wildest romance. Only $1.75. Big colored map free. Biggest, best book. Best terms. Credit given. Freight paid. Bonanza for agents. Outfit and premium free. THE DOMINION COMPANY, Dept. F., Chicago. March 7. 30t

Granite Polisher.

WANTED—A First-class Granite Polisher for Jenney machine in Quincy. Good job and pay to the right man. Address "A. J. M.," Ledger Office. March 30. 1-4t-p-lw

FOR SALE.

FOR SALE—House and about 5700 feet of land, numbered 91 Independence avenue. House of 8 rooms and bath, all modern improvements. Practically new and in first-class condition. Apply to E. J. MURPHY, corner School and Hancock street, Quincy. March 31. 6t

TO LET.

TO LET—A House of six rooms on Newcomb place, with a nice orchard. Apply at 38 Curtis avenue. Quincy, April 2. 1t

TO LET. House of 7 rooms. Bath and all improvements, Merrymount road. Enquire W. E. BURKE, 1361 Hancock street. April 2. 6t

TO LET—48 Revere Road. Very Large Front Room, nicely furnished, suitable for man and wife or two gentlemen at summer prices. Nice bath room. Quincy, April 1-tf

TO LET—New Tenement of 5 rooms, bath and all modern improvements, located at Bigelow Park. Rent low to the right party. Apply to WILLIAM THOMPSON, No. 47 Main street. Quincy, April 1 tf

TO LET—Rooms with board. 6 Greenleaf street, corner Hancock street. Quincy, March 30. 6t

TO LET—Furnished Rooms, with or without board, to ladies only. Apply at 179 Willard street, West Quincy. March 29. 6t

TO LET—Wollaston, near station, Modern House, 9 rooms, bath, set tubs, furnace, range, cemented cellar, open fireplace, hard floors, electric lights. Rent reasonable. Possession April 1st. Address or apply EDWARD B. MARSH, 41 Irving place, Quincy. March 23. tf

TO LET—Furnished Rooms with all improvements. Centrally located. References required. Apply 112 Upland Road. Quincy, March 22. 12t

TO LET—Stable, 3 stalls, large loft, water 198 Washington street. Apply C. W. GAREY, M. D., 1247 Hancock street. Quincy, Jan. 30. tf

TO LET—Tenements, all improvements. Apply to J. W. PRATT, 74 Independence avenue, Quincy Adams. Tel. 108-2. Dec. 29. tf

TO LET—The Boat Shop at Quincy Point recently occupied by L. C. Embree & Co. Apply to W. P. BARKER, 86 Greenleaf street. Oct. 5-tf

TO LET.

A Very Desirable Place, corner of Elm and Washington street, Quincy. 20,000 square feet of land and house containing 13 rooms, bath and conservatory. All modern improvements, steam and furnace heat. House in best condition. Also stable will be rented to a first class tenant on lease at a low rental.

Apply to MRS. A. B. ARNOLD,
153 Elm street, Quincy.
April 2. w. s.-tf



Established 1887. Probate Business
Rooms 1 and 2 Savings Bank Building.
April 2. 1p-tf

QUINCY DAILY LEDGER.

Vol. 16. No. 80. QUINCY, MASS., MONDAY, APRIL 4, 1904. PRICE TWO CENTS.

E. E. GRAY CO.,

Blackstone, Hanover & Union Sts., Boston.

QUINCY BRANCH,

1523 HANCOCK STREET.

Worth 20c | COUPON | EVERY DAY THIS WEEK.

During This Week.

Ending SATURDAY, April 9, 1904, we will

Give Away 1-2 lb. of the Best Mocha and Java Coffee

to every customer who presents and deposits this coupon at our Quincy Branch Store, and makes a PURCHASE OF GOODS (Excepting Sugar)

Amounting to Seventy-Five Cents (75c) or More.

E. E. GRAY CO. | This Coupon is neither Red, Green or Blue, but it is our own trading stamp. | QUINCY LEDGER.

This Week Only, SPECIAL CUTS Ending April 9, 1904.

	Elsewhere	List Price	Cut Price
MACARONI, IMPORTED, 1 lb. pkg.	12c	9c	7c
ROLLED OATS, 5lb. Bag,	25c	18c	15c
GRAHAM FLOUR, 5 lb. Bag,	15c	13c	10c
RED KIDNEY BEANS, per can	12c	10c	8c
PURE JAM, 1 lb. jars, 2 jars,	50c	30c	25c

Strawberry, Raspberry, Damson. Specially fine pure goods. Only a limited quantity at this price.

GELATINE, PLYMOUTH ROCK, per pkg.	15c	12c	10c
MIXED PICKLES, HEINZ'S qt. jar,	25c	16c	13c

CRACKER COMBINATION.

SOCIAL TEA,	10c	9c	25c for all.
BUTTER THIN,	10c	9c	
SELECT SODA,	10c	9c	

Quincy, April 4. 3t-4-6-8

EASTER.

Services at the Churches Largely Attended.

Beautiful Flowers and Rich Music.

Sunday School Concerts and Carol Services.

Easter Sunday was pleasant, and most of the church services were very largely attended.

FIRST CHURCH.

There were large audiences at all the services at First church on Sunday, especially at the half-past ten service. Rev. Eliery Channing Butler preached an Easter sermon on the hope the day gave to many; the day of new life and renewed hope. The altar decorations were ferns and Easter lilies. The Easter music was by the church quartette and was especially good. A communion service followed the regular service.

At three o'clock the Sunday school held an Easter service in the chapel, and at four o'clock a vesper service was held in the church. Music was a special feature and there were beautiful solos by Miss Emery and Miss Schofield. Mr. Butler gave a brief talk appropriate to the day.

UNIVERSALIST CHURCH.

There was quite a large attendance at the Universalist church to listen to the Easter services. The pastor's desk was removed, and the platform decorated with beautiful plants and flowers. The main exercises were by the Sunday school, consisting of recitations and singing by scholars and school. At the close of the exercises the pastor, Rev. Mr. Conklin, made a brief address. His remarks concerning Easter were appropriate and interesting. One of the largest Easter collections ever received at this church was taken up. Communion services were observed.

BETHANY CHURCH.

Rev. E. N. Hardy, who has been ill, was able to be with his people Sunday morning at their Easter service, but did not get out to the evening concert. His morning theme was "The instinct of immortality," an able and convincing address. The church chorus was augumented by soloists and under the direction of Mr. W. C. King rendered a rich Easter program. Easter lilies were conspicuous on the platform, supplemented by palms and spring flowers.

The Easter concert at 7.30 P. M. was in charge of Supt. E. W. Branch, and "Easter Watchwords" was the subject. In exercises, songs and reading, the words,—life, light, love, believe, joy, hope, peace and fear not—were made conspicuous. The pastor sent a message which was read, and the chorus sang Easter anthems. A collection was taken for the Sunday school.

There was a full house at each of above services. At the Sunday school session packages of seeds were presented to all, and there will be rivalry among Sunday school gardens the coming summer.

CHRIST CHURCH.

Delightful musical programs were rendered Easter at Christ church, and the attendance was large at the four services, particularly in the afternoon when carols were sung by the Sunday school. Each child was presented a potted plant.

AT ST. JOHNS.

The Gregorian chant was sung at the vesper service at St. John's church Sunday afternoon probably for the first time in Quincy. At the morning service Rosewig's mass in F was sung by the choir assisted by an orchestra. Rosewig's vespers were also sung in the evening, the antiphonies according to the old Gregorian chant being sung between the Psalms. The church was profusely decorated and all services were largely attended.

AT QUINCY POINT.

There was an unusually large attenance at the Point church Sunday, both at the morning and evening services. The choir, under the leadership of Mr. T. B. Pollard rendered several fine selections.

WATER STREET CHURCH.

Special services appropriate to Easter were held Sunday at the Water Street Presbyterian church. In the morning the pastor preached on "The Resurrection," and in the evening "Who will roll us away the stone?" The church was profusely decorated with flowers, and there was special music by the choir.

WEST QUINCY M. E.

The Easter services at the West Quincy Methodist church were largely attended. About the platform and choir was profusely decorated with lilies and potted plants. At the morning service the pastor, Rev. W. A. Mayo, preached a sermon appropriate to the day, and special music was rendered by the choir. In the evening there was an Easter concert by the Sunday school.

SWEDISH LUTHERAN.

The Easter decorations at the Swedish Lutheran church were very elaborate, and were largely of palms, lillies and potted plants. Both the morning and evening services were largely attended. At the morning service special Easter music was rendered by the choir, assisted by an orchestra, and a sermon appropriate to the day was preached by the pastor, Rev. John A. Bernhard. In the evening there was a Sunday school concert with special music by the choir and orchestra.

ST. MARYS.

Music of a high order was a feature Sunday at St. Mary's church. At the morning service at 10.30 a mass written by Kallinoda was sung by the choir augmented by a large orchestra. The "Veni Creator" and the offertory were sung by a chorus instead of solos as usual. The decorations were upon a very elaborate scale, Easter lilies and hundreds of electric lights being used within the chancel rail.

UNITED PRESBYTERIAN.

There was an Easter service at the United Presbyterian church Sunday evening, when the pastor preached on the "Resurrection," and the senior and junior choirs of the church sang Easter music.

WOLLASTON UNITARIAN.

The Easter music at the Wollaston Unitarian church included:

Voluntary, Easter March,	Flagler
Carol, Easter Day,	Rowly
Anthem, "Awake, Thou That Sleepest,"	Reed
Soprano solo, "O Sight That Breaks on Yonder Tomb,"	Dressler
Response,	Avery Bennett
Anthem, "Hail Him Lord, Leader,"	Nevin

Monuments Wanted.

The Illinois-Vicksburg Military Park Commission invites bides for the construction of a State Monnument, and for eighty more or less, Regimental Monuments and for eighty more or less Regimental Markers, to be erected by the State of Illinois at points to be designated within the National Military Park at Vicksburg, Mississippi.

SILVER WEDDING.

Mr. and Mrs. William A. Mitchell of Water Street Surprised.

Early Saturday evening quite a party of ladies and gentlemen might have been seen wending their way through Water street. Their talk was subdued and it was evident that they were stealing quietly upon some one who was not expecting them.

Their arms were laden with bundles and they were arrayed in their holiday garments. Had the party been followed it would have been seen that their objective point was the residence of Mr. and Mrs. William A. Mitchell at 359 Water street.

They silently approached the house and was soon gathered in a group about the door. One more brave than the others rang the bell and as the door swung inward the party went with it. In an instant they were in possession and Mr. and Mrs. Mitchell were informed that they had come to help them observe their silver wedding anniversary.

After the first few moments of surprise there was an unconditional surrender. From that time on until midnight things were kept moving lively. There were games, music and a general good time. The mysterious packages carried by the party proved to be things good to eat, and these were soon arranged in the dining room by skillful hands, while the host and hostess were busy receiving congratulations.

While the festivities were at their height George Ruxton rapped for order and when quietness had been attained he made a few well chosen remarks and concluded by presenting Mr. and Mrs. Mitchell with a handsome silver tea service of five pieces.

Mr. Mitchell responded, thanking his friends heartily for their most generous gift. Others then had a good word to say, and thus the hours quickly passed until midnight.

Calendar for Council.

A regular meeting of the City Council will be held tonight.

The committe on Finance will make a report on the annual budget and probably upon some of the other matters before then.

The Committee on Sewers and Drains will report on the appropriation for house connections with the sewer.

The Committee on Streets will report on the petitions for lights on Willard and Morton streets, locations of poles of the Electric Light Co., removing a pole on the corner of Washington and North streets and accepting Sea avenue.

The Committee on Ordinances will report on tax title orders, refunding the Quincy Real Estate Trust Co. one half cost of brick sidewalk and on the order regulating the speed of street railway cars.

In the calendar is the order to refund the Tax Collector $127 paid the City Treasurer by A. L. Baker.

Reports relative the High school enlargement are also expected.

TODAY'S COURT.

James F. Boyle was arraigned upon two complaints for drunkenness at Randolph. He was fined $3 on one and $15 upon the other complaint.

Roger W. Healy was fined $5 for drunkenness at Randolph.

Salvator Naclerio and Tomaso Angalio were fined $3 each for drunkenness at Quincy.

Philip Dougherty was find $15 for drunkenness at Quincy.

Frank Cleary was arraigned for drunkenness at Weymouth. Case continued until April 11.

Edward F. Dolan was sent to the house of correction for thirty days for drunkenness at Weymouth.

Michael Garvey and Michael McDevitt were arraigned for drunkenness at Braintree. Garvey's case was continued until April 11. McDevitt was sent to the State farm at Bridgewater.

David O. Wagner and William Litchfield of Cohasset were arraigned for assault on George Bennett. Cases continued until Saturday.

Quincy Real Estate Sales.

The following is a list of the recent real estate sales in Quincy:

John Chamberlain by exer. to James H. Penniman, $8,500.

Charles F. Adams et al trs. to Alexander M. Smart.

Cornelius Kelly et at to Patrick Cronin.

Janet Dallas to Annie B. Mayo.

Caroline Bosworth by gdn. to Fore River Ship & Engine Co. $1,000.

Winfield S. Bosworth to Fore River Ship & Engine Co.

Mary A. Howard et al to Fore River Ship & Engine Co.

Susan F. Chase to John J. Clare.

Walter W. Finch et ux. to Wm. F. Macy et al.

William F. Macy et al to Walter W. Finch.

William P. Barker to Lillian L. Benson.

Hanley Construction Co. to Sam'l A. Moody

Samuel A. Moody to Baker Yacht Basin.

—"Don't you go an' git sorry fer yerself. That's one thing I can't stand in nobody. There's always lots of other folks you kin be sorry fer 'stid of yerself. Ain't you proud you ain't got a harelip? Why, that one thought is enough to keep me from ever gittin' sorry fer myself."—From "Lovey Mary,"

PURE ICE

TO OUR CUSTOMERS.

We call your attention to analysis of ice of the Meadow Brook Ice Company in the year 1896 by Mr. Smith, the chemist, who said that the water from the melting of this ice was better than the average Spring Water. In January, 1904, the State Board of Health examined the ice of the Meadow Brook Ice Company, which as will be seen by the analysis below, shows an improvement over Mr. Smith's analysis of 1896. We also ask you to compare the analysis of ice of January, 1994, with the analysis of the Metropolitan water, used in Quincy, as reported by the State Board of Health in their Thirty-fourth Annual Report, page 99, which shows that if the water of the Meadow Brook Ice Company's ice be used as a drinking water, it would be superior to the Metropolitan water, and the quality of the Metropolitan water is not questioned.

Analysis of Ice.

The Figures Represent the number of Parts found in 100,000 of the Water Examined.

	Analysis by Smith, 1896.	Analysis by State Board of Health, 1904	Analysis of Quincy's drinking water by State Board of Health 1902.
Free Ammonia,	.0026	.0012	.0011
Albuminoid Ammonia,	.0088	.0024	.0135
Nitrites,	.0000	.0000	.0001
Nitrates,	.0000	.0050	.0128
Chlorine,	.039	.023	.30
Total Solids,	...	...	
Fixed Solids	...	...	
Loss on Ignition,	...	...	

MEADOW BROOK ICE COMPANY.

Quincy, April 2. tf

Are You Willing?

TO PAY 35c.

FOR A POUND OF

Genuine JAVA and MOCHA Coffee.

THE KIND YOU USED TO BUY.

OLD GOVERNMENT JAVA AND ARABIAN MOCHA.

SAMPLE FREE ON APPLICATION.

We are offering our entire line of

RED LILY GOODS

At lower prices, quality considered, than ever known.

RED LILY COFFEE, 35 cents.	RED LILY TEA, 60 cents.
RED LILY CANNED CORN.	RED LILY GR. STRING BEANS.
RED LILY E. J. PEAS.	RED LILY DWARF LIMA BEANS.
RED LILY TOMATOES.	RED LILY CANNED BEETS.
RED LILY GOL. WAX STRING BEANS.	RED LILY SALMON.
	RED LILY PINE APPLE.

JOHNSON BROS.,

CITY SQUARE, QUINCY.

Sudden Death.

Word has been received of the death at Augusta, Me., Sunday, of Mrs. Nellie, wife of Mr. William H. Young of Foster street. Mrs. Young went to Augusta two weeks ago to visit her sister. Last week she was taken ill and typhoid pneumonia quickly developed.

She failed rapidly and passed away Sunday evening. Word of her serious illness was telephoned her husband Saturday and he left immediately for her bedside, arriving shortly before she passed away.

BORN.

FOSTELLO—In Quincy, March 31, a daughter to Mr. and Mrs. Joseph Fostello of Newcomb street.

JENNESS—In Quincy, April 3, a son to Mr. and Mrs. William W. Jenness of Whitwell street.

DIED.

HOWLAND—In Quincy, April 3, Mr. Edward P. Howland, aged 70 years. Funeral from late residence No. 9, Adams street, Wednesday, April 6, at 1.30 P. M. Relatives and friends invited.

LINDQUIST—In Quincy, April 3, Carl A., son of Mr. John A. and Mrs. Anna C. Linquist of 31 Ryden street, aged 8 years 4 months.

JOURDON—In Quincy, April 2, Edna A., daughter of Mr. Alexander and Mrs. Mary Jourdon of 69 Old Coach road, aged 4 months 1 day.

GRAHAM—In Boston, April 3, Mr. Christopher Grahamof Milton, aged 44 years and 8 months. Funeral from late residence, State street, East Milton, Tuesday, April 5, at 2 P. M. Relatives and friends invited to attend.

YOUNG—In Augusta, Maine, April 3, suddenly Mrs. Nellie, wife of Mr. William H. Young of Quincy.

CURRAN—In Randolph, April 2, Mr Felix B. Curran, of West street, aged 76 years and 7 months.

HARLOW—In Weymouth, April 2, Alida May Harlow, aged 25 years, 5 months and 8 days.

COMMONWEALTH OF MASSACHUSETTS.—STATE HOUSE, BOSTON, April 1st, 1904. The Committee on Public Service will give a hearing to parties interested in that portion of the appendix of the report of the joint special committee to inquire into the system, amount and payment of compensation of state and county officials entitled "An act relative to insane and other commitments, and the fees received therefor," at room No. 438, State House, on Wednesday, April 6th, at 10.30 o'clock, A. M. A. A. BRACKETT, Chairman. FRANK P. BENNETT, JR., Clerk of the Committee. 4-2t

THE SHIRT WAIST STORE.

Spring Opening

— OF —

Wash Dress Goods

NEW GINGHAMS

In Stripes and Checks, at

9 and 12 1-2c. yard

NEW CHEVIOTS, 15c. yard.

NEW CREPES

In Stripes and Checks, Just the thing for Shirt Waist Suits,

12 1-2c. yard.

White Goods in a Larger Variety of Patterns and Prices.

D. E. Wadsworth & Co.

THE SHIRT WAIST STORE.



THE CONSOLIDATED

Are Quincy Agents for the Choicest CREAMERY BUTTER that comes from Vermont, in Prints, Boxes or Tubs.

We have Fresh Strawberries, Pineapples, Tomatoes, Grapes, Cucumbers, Radishes, Celery, Spinach, etc., etc

STAR COFFEE (ground while you wait

ORANGE PEKOE TEA. Almond, Pecan and Walnut Meats. Pecan and Walnut Wafers. Huntley & Palmer's Wafers. Edam and Roquefort Cheeses. Maraschino Cherries, Olives, Maple Sugar, etc, etc.

EVERYTHING FRESH AND PRICES RIGHT.

THE CONSOLIDATED GROCERY & PROVISION CO.,

ADAMS BUILDING, QUINCY.

READING BY DR. WILLIAM EVERETT

For the Benefit of the City Hospital of Quincy At High School Hall

Friday Evening, April 15, 1904, at 7.45. Tickets, 50 Cents.

April 2, 11t. 9-1w

Major Gen. O. O. Howard

WILL LECTURE AT

Bethany Church, Quincy,

Under auspices of the Woman's Auxiliary to the Y. M. C. A. Proceeds for Building Furnishing Fund.

Wednesday Evening, APRIL 6th, at 8 o'clock.

SUBJECT:

Battle of Gettysburg

The surviving leaders in our great Civil War have become few in number. Soon there will be none who can speak from personal experience of that great drama General Howard was a distinguished participant, and is an eloquent speaker.

Tickets on sale at Hill's Pharmacy.

25, 35 and 50 cents.

March 30. 1-6t--p-1w

Spring and Summer Hats.

I wish to announce to the ladies that I have opened with a full line of Ladies' and Children's Spring and Summer Hats. I would be pleased to have them call and examine.

Orders promptly attended to.

Lowest Prices and Best Materials

MISS D. LITCHMAN,

303 Water St., South Quincy.

April 2. tf

CORRECT PIANO TUNING AND REPAIRING.



FRANK A. LOCKE Tuner in Quincy 25 y

Recommendations from manufacturers, dealers, teachers, colleges and the musical profession. Pianos selected for persons about to buy and $25 to $75 saved.

Offices—Quincy—Linscott's Store and Carlson's. Wollaston—Nash's Real Estate. Atlantic—Branscheid & Marten's store.

Boston Office, 54 Bromfield St.

Telephone at office and residence.

Now is the Time!

IF YOU WISH TO

Save Your Trees

FROM THE

Canker Worms.

The Best Things for this business is

Morrill's Tree Ink.

FOR SALE AT

THIS OFFICE.

2 lb. Can,	30 Cents
3 lb. Can,	45 Cents
4 lb. Can,	60 Cents
10 lb. Can,	110 Cents

Geo. W. Prescott & Son.

March 26. tf

BOSTON SCHOOL OF ELOCUTION,

ORATORY and DRAMATIC ART.

Most Thorough in Boston.

Pupils trained for graduations, for teachers and stage. Practical Physical Culture a specialty. Pupils taken at their home or at studio.

Call or address. J. A. REILLY,

March 29-6t 154 Tremont St, Boston

HERBERT A. HAYDEN

Piano Tuner.

Office at C. F. Pettengill's, 1391 Hancock Street, Quincy.

Residence, 78 Cleverly Court, Quincy Point, Mass.

Telephone 35-5 Quincy. Nov. 3-tf

JAMES F. BURKE, REAL ESTATE and INSURANCE.

MORTGAGES.

Justice of the Peace. Notary Public.

Room 4, Savings Bank Building.

June 5. tf

ALWAYS LOOK FOR YOUR OWN BENEFIT.

A specialty in repairing for Quincy and outsiders to get your Shoes Repaired at Lowest Prices ever offered before.

Men's, Tap and Heels, 65c. Ladies', 50c, Hand sewed, $1.00.

All Rubber Heels, 40c.

Best oak tan, union or hemlock stock used.

Work done while you wait and guaranteed.

Come to **IKE SHANE,** 1514 Hancock street for the above. Second-hand shoes for sale at lowest prices. Don't forget the place,

1514 Hancock St., opp. Music Hall.

Quincy, March 28. 1m

Quincy Daily Ledger

ESTABLISHED IN 1889.

THE ONLY DAILY in Norfolk County, Massachusetts.

Published Every Evening, Sundays and Holidays Excepted, At No. 1424 HANCOCK ST., City of Quincy, Mass., by

GEORGE W. PRESCOTT & SON.

Subscription Price, $6.00 per year.

☞ A discount of $1 when paid one year in advance.

ALSO PUBLISHERS OF

The Quincy Patriot.

A Weekly Established in 1837, which has the Largest Circulation in Norfolk County, and the

Braintree Observer and Reporter

A Weekly Established in 1878.

Copy for changes of advertisements in the Ledger should be in the office on the afternoon previous to publication to guarantee insertion.

TELEPHONE, 78-3 QUINCY.

Night Phone: 75-2 at residence of George T. Magee.

GOOD AFTERNOON.

Land on Hancock street, City Square, is not assessed quite as high as on Summer street, Boston. While $1 is about the limit per square foot in Quincy, all the land on Summer street is assessed from $10 to $160 per foot, $50 being about the average. One little lot of 1,715 square feet only, at the corner of Summer and Washington streets is valued at $274,400, while 10,416 feet on the opposite corner is valued at $1,093,700.

Gov. Bates has done well in vetoing further loans for Fall River outside the debt limit, the city having been granted fourteen exceptions in nine years. In his veto of loan for paving he says: "This is a special act. It is contrary to the general law of the state, which limits the indebtedness of cities to 2 1-2 per cent. of their valuation. The object of this general law, passed many years ago, was to prevent a city from increasing its debt to such an extent as to impair its credit or burden its tax payers. Exceptions should be allowed only when some public exigency demands it."

Drift of Opinion.

☞The only government that has done anything to curb the trusts, except to pass laws against them, is now being severely criticised because it does not proceed at once to overdo the business. It is well enough to trust the people's lawyer when his name is Knox.—Beverly Times.

☞Edward F. McSweeney points the young Irishmen of the country to the technical schools rather than to the professional schools as the surest way to success and he might have gone farther and pointed them to the shops and factories themselves in case the schools were not within their reach. The young man who masters a trade today gets a better start in life than the young man who secures an entrance into a profession. The ranks of the professions are overcrowded, and there is a loud demand for the skilled artisan and mechanic, a demand that is increasing faster than the supply. Masters of trades are wanted at the head of every industrial establishment and capital seeking investment is always ready for the master to direct its employment if it can find him.—Haverhill Gazette.

Mail Thief Confesses

Pittsburg, April 4.—Charles S. Timblin, a railway mail clerk whose route was between Pittsburg and New York, was arrested here for tampering with the mails. Eleven letters, all containing money, were found on him. One of the letters was a decoy and Timblin confessed to his guilt.

Payne Is Much Better

Washington, April 4.—Postmaster General Payne's condition has improved sufficiently to permit him to go down stairs. Preparations are making for Payne's southern trip, on which he expects to start this week.

The Weather Forecast

Almanac, Tuesday, April 5.

Sun rises—5:20; sets—6:14.

Moon rises—11:52 p. m.

High water—2:45 a. m.; 3 p. m.

Temperatures are generally below the seasonal average. Fair and continued cold weather is indicated for New England.



It Cures Colds, Coughs, Sore Throat, Croup, Influenza, Whooping Cough, Bronchitis and Asthma, A certain cure for Consumption in first stages, and a sure relief in advanced stages. Use at once. You will see the excellent effect after taking the first dose. Sold by dealers everywhere. Large bottles 25 cents cents.

THE PAGE MYSTERY

Police Officials Find Themselves Utterly In the Dark

THEORIES ARE DISPROVEN

Woman Had No Known Enemies and No Robbery Was Committed--Thorough Search Reveals No Trace of Weapon

Weston, Mass., April 4.—Although three days have elapsed since Miss Mabel Page was murdered at her father's home in this town, and rewards aggregating $2500 have been offered for the detection of her slayer, the mystery appears more baffling than ever. J. H. Whitney of the district police, who is in charge of the investigation, stated last evening that the day had been unmarked by any developments which would point to a possible solution of the case, the most mysterious that has confronted the police in Massachusetts.

Since it was determined that Miss Page was murdered and not the victim of a suicidal impulse, neither motive nor clue has been established. Several theories have been advanced, but all that were in any way promising have been disproven.

It is still believed that the crime was committed by some one acquainted with the movements of the Page household, but all the members of the household have accounted satisfactorily for every moment of their time on the day of the tragedy. The absence of any known motive for the murderous attack presents a problem of the greatest perplexity to the officers. So far as known Miss Page had no enemies; there was no robbery committed, nor were there any indications that a criminal assault had been attempted.

All day Sunday curious crowds loitered about the Page home on South avenue. The police kept the crowds moving, entrance to the premises being forbidden, while no one was allowed to stand in the road in front of the house for any considerable period. The window shades of the house were drawn closely and the members of the household kept themselves concealed from the gaze of the curious. A wreath of green leaves, tied with a large bow of purple satin, hung from the front door-knob.

A thorough search of the woods and fields in the vicinity of the house failed to result in the finding of the weapon used by the murderer.

To Determine Time of Death

Boston, April 4.—Dr. Edward S. Wood, professor of chemistry at the Harvard Medical school, examined the stomach of Miss Mabel Page to determine, if possible, by the partially digested food, the exact time that Miss Page met her death. The results of the investigation may be made public by tomorrow.

Asphalt Workers on Strike

New York, April 4.—Seven hundred members of the Asphalt Workers' union have stopped work in Manhattan and the Bronx and have decided to remain out until the employers recognize the union. The employers say that the asphalt workers are unskilled and for that reason will not be recognized. The engineers will refuse to work with non-union men if the employers try to put them in the places of the strikers.

Calls Himself a Robber

New York, April 4.—A man who gave the name of Walter W. Wilson walked into police headquarters here and announced that on Aug. 1, 1903, he and a partner, who were drivers for the United States Express company in Pittsburg, stole a package containing $1180 from that company. The partner, he said, is serving a six years' sentence. Wilson was held for examination.

Was Princess and Countess

London, April 4.—Princess Edward of Saxe-Weimar died here of acute pneumonia. She was morgantically married to Prince Edward in 1850. She was a daughter of the fifth Duke of Richmond. Queen Victoria granted to her the title of Princess Edward of Saxe-Weimar in England, while in Germany she held the title of Countess of Dornburg. She was 76 years old.

The Arkansas Primaries

Little Rock, April 4.—Democratic county conventions have been held in 75 counties of Arkansas for the purpose of electing delegates to the state convention in June. Five counties endorse W. R. Hearst for the presidential nomination and one county instructed its delegate for D. R. Francis of Missouri. The others are unpledged.

Fatal Explosion and Fire

Marshalltown, Ia., April 4.—An explosion in the Citizens' National bank building at Albia resulted in three men being killed and several injured. The cause of the explosion is unknown, but it is supposed it originated in a heating plant. Besides the bank building, a clothing store and two grocery stores were destroyed by fire.

Kaiser's Health Not Impaired

Berlin, April 4.—The North German Gazette denies the rumors that the health of Emperor William is such that it gives occasion for concern. The paper adds that the emperor's condition of health remains excellent.

SWITCH WAS BROKEN

Three Cars of an Express Train Derailed In Vermont

Rutland, Vt., April 4.—Three sleeping cars attached to the north bound Montreal express were derailed by a broken switch at Proctor. Two colored porters, Harry Brooks and Samuel Ellis, sustained scalp wounds and other bruises and were removed to the Proctor hospital. None of the passengers was injured.

The train was made up of two sections, one from Boston and the other from New York, which were united when the two trains reached this city. No stop was made at Proctor and the train was running at a high speed when it reached the broken switch. The forward part of the train passed over safely, but the three rear sleepers left the rails. The first sleeper of the three derailed was practically demolished, the forward portion of the second car was torn away and the third car was partly damaged. In leaving the irons the cars crashed into a freight train which was standing on a siding, wrecking some of the freight cars.

Samuel Ellis had a narrow escape from death. At the time of the accident he was standing in the front vestibule in one of the wrecked sleepers. Though that part of the car was smashed into kindlings, the porter suffered only a scalp wound and minor bruises.

Preacher, Fighter and Educator

Northfield, Vt., April 4.—Word has been received here of the death at Waynesville, N. C., of Rev. Allan D. Brown, former president of Norwich university. Mr. Brown retired from the presidency of the university last summer, owing to ill-health. He was graduated from Annapolis in 1863 and promoted to the rank of commander. He served 16 years in the navy and later contributed to army and navy periodicals. The body will be buried at Brattleboro.

The Work of Muskrats

Thomaston, Conn., April 4.—Boring by muskrats at the base of the big dam at Fenn's pond in this place, situated on a hill north of the village, caused the dam to give way and almost every gallon of water in the pond, which covered four acres of land, rushed down the hill and settled through the main street of the town, flooding many cellars. The downpour of water caused considerable excitement. The dam was 50 feet long and 14 feet wide.

Poles In a Free Fight

Salem, Mass., April 4.—As the result of a quarrel and fight among a number of Polanders during an Easter celebration here last night, Tony Rafkofski has a fractured skull and eight men are under arrest, charged with creating a disturbance. Three of the latter sustained wounds about the head. During the fight knives, pitchers and bottles were used as weapons.

Many Years on Supreme Bench

Bangor, Me., April 4.—Former Chief Justice John A. Peters, for over 28 years on the Maine supreme bench, died at his home in this city after an illness incident to old age. For the past four months he had been confined to his home. He was 81 years old and is survived by a widow, a brother and two daughters. He was born at Ellsworth, this state.

Cargo Worth Over a Million

Boston, April 4.—Laden with a cargo of East India merchandise valued at over $1,000,000, the British steamer Griqua, from Calcutta and Colombo, reached this port last evening. The steamer passed off Aden, at the entrance to the Red sea, on March 4, the United States torpedo boat flotilla under convoy of a transport, bound to the Philippines.

Maine Harbors Clear

Bucksport, Me., April 4.—The ice embargo which has closed the western Penobscot bay, Belfast bay and harbor and Searsport harbor to navigation for 50 days, by far the longest time ever known, has been raised by the revenue cutter Woodbury, and a vast ice field has moved out to sea.

Janitor Charged With Theft

Boston, April 4.—While Mr. and Mrs. Pennell Brown of Allston were at church their apartments were robbed of $250 worth of money and jewelry. Zeb Bristow, the negro janitor, is under arrest, charged with the crime. He denies it, but the police think they have the right man.

Going Home Unvoluntarily

Providence, April 4.—A party of Chinamen, 30 in number, listed for deportation to their native country, were taken south on the steamer Powhatan for Baltimore. Most of the party are from New York state and the others from Vermont and Massachusetts.

Destruction of Schoolhouse

Middlebury, Vt., April 4.—The graded school building, built in 1870 at an expense of $60,000, was destroyed by fire. The origin of the fire is not known. The building had not been occupied since last Tuesday, when an Easter vacation began.

Hoar Close to Death

Concord, Mass., April 4.—The condition of Samuel Hoar, general counsel of the Boston and Albany railroad, has become critical. Physicians have diagnosed the case as one of cerebral hemorrhage and paralysis.

Woman Mangled by Train

Calais, Me., April 4.—The mangled remains of Margaret Johnson were found on the tracks of the Washington County railroad, five miles from this city. It is thought that the woman was killed by the midnight express.

CITY BREVITIES.

City Council tonight.

The public schools have reopened.

Rather a chilly Easter, but a pleasant one.

Quincy was represented at the leap year ball at Abington last week.

The Guild of St. Perpetua will meet with Mrs. Page on Tuesday at 3.30 P. M.

The High school concert will be held next Monday evening at the school building.

The grand ball of the Knights of Columbus will be held tonight at Quincy Music hall.

The Y. M. C. A. of Norfolk County will hold a convention at Norwood on Saturday, April 16.

The pastor of the Methodist Episcopal church, Wollaston, preached Sunday morning on "The Resurrection of the Dead."

There will be a special meeting and tenth anniversary reunion in the parish room of St. Chrysostom's church on Thursday at 8 P. M.

A blaze started to such an extent in Holbrook's field this week that the Atlantic fire department was called to the scene by a still alarm.

General Blackmar of Boston, who has recently returned from Japan, will be one of the speakers at the Unity club banquet on April 15.

The extreme cold has put the water motor of the Wollaston Methodist Episcopal church out of commission and it is to be repaired at quite an expense.

The Sunshine club will meet on Friday at 4 P. M. in the parish room of St. Chrysostom's church. At 7.30 P. M. there will be a boy's meeting in the parish room.

Mr. and Mrs. Brooks Adams, who have been visiting Mr. Henry Adams at his home in Washington, were entertained at the White House at dinner by President and Mrs. Roosevelt March 26, and the evening before by Secretary of State and Mrs. Hay.

The extremes of March noon temperature in Quincy were 27 and 66. On one March day only in eight years was the mercury higher than 66, while 27 was about an average minimum. On three March days only was the noon temperature below the freezing point.

The Past Masters' Association of the Twenty-fourth Masonic district held their annual meeting in the new Masonic hall, Quincy, on Friday evening of last week. It was largely attended. After the business of the meeting, all sat down to a fine banquet.

A meeting of the Sigma Iota Chi club was held last week at the home of Mr. John Merrill of Wollaston. The first part of the evening was spent in the study of art. An entertainment and refreshments followed. The club voted to hold a dance soon.

The Quincy basket ball have for their apponents next Thursday evening the Brockton A. A., among whom are Barry and Weston who played with the St. Mary's this season. The Quincys will be strengthened by Chase of the Brockton Y. M. C. A. The Quincy juniors will play Howe A. A. of Hingham.

At Work on Boulevard.

The first steps toward the much desired boulevard has been taken on Atlantic street, the direction being toward the mill formerly owned by Chase Pope. A great deal of grading will have to be done, and men and tip-carts are conspicuous in carrying on the work.

Peptiron Pills

(Chocolate-coated)

Strengthen the Nerves

Tone the Stomach

Feed the Brain

And cure nervousness, neuralgia, sleeplessness, dyspepsia, anemia, and that long train of aches and pains attending an overworked and underfed brain.

They are a happy combination of the best nerve tonics, digestives and brain and blood nutrients; are pleasant to take and readily assimilated.

Peptiron Pills, (chocolate-coated.) 50c. or $1—the latter a full month's treatment. Prepared by C. I. HOOD CO., Lowell, Mass.

Selling Agent in Quincy:

E. J. Murphy, 1657 Hancock St.

Washington Street Hack, Livery and Boarding Stables.

JOHNSON & BROOKS,

PROPRIETORS.

Carriages furnished for all occasions.

HENRY T. BROWN, Manager,

QUINCY, MASS.

Tel. 81-5. 80 Washington Street.

Feb. 12. 6mos.

YOUR ONLY WORK IS THE CRUST.

NONE SUCH MINCE MEAT

In 10c Packages with List of Valuable Premiums.

1904 Iver Johnson Bicycles, $30.00.



The Iver Johnson Arms and Cycle Co. are not affiliated with the American Bicycle Trust. They are one of the few independent bicycle manufacturers in this country today. They have an enviable reputation for honest made bicycles and back of their name plate stands a guarantee of excellence, unequalled for price by any other maker in the world.

Their new 1904 models for ladies or gents at ***$30.00*** are as light and as perfect as skilled labor with high grade material can produce.

No need of paying more,—unwise to pay less. We have them for immediate delivery. Other Wheels from ***$20.00*** up.

Bicycle Tires, Sundries, etc. Cash or Credit.

Juvenile Wheels. Second Hand Wheels.

HENRY L. KINCAIDE & CO.

New Engand's Lowest Priced Furniture Store,

Hancock Street, Quincy.

We keep open Monday, Friday and Saturday Evenings.

EASTER ANNOUNCEMENT

Many Novelties for the Season.

RUCHINGS, CHOUX, FANCY STOCKS, COLLARS, BROOCHES BEAUTY PINS, RIBBONS, GLOVES, VEILINGS, LACE HOSE, ETC.

Miss C. S. Hubbard,

1363 Hancock Street, City Square, Quincy.

Quincy, March 26. tf

BIG SALE.

FLOUR! FLOUR!

We have **500 Barrels**

At car which we want **MONEY** for.

WILL SELL CHEAP.

V. E. MILLER,

Hancock Street, Quincy.

For Spring Wear.

Come to us if you want a **HAT** or

MEN'S FURNISHINGS.

We are *loaded* in all departments with

Up-to-date Spring Styles.

If you are looking for

SHOES,

This is the place to find them, from the smallest to the largest sizes. We have *doubled the capacity* of our Shoe Department and have stocked it with *Leading Lines* from the *Best Manufacturers.* Don't forget the

Knickerbocker for Women, The Douglas for Men,

The Leading $3.50 Shoes.

GEORGE W. JONES,

Adams Building, - QUINCY.

REAL ESTATE.

Secure a home now, don't wait until the best part of life is gone. Get into some place now, and pay for it gradually, this would not be hardship. An early beginning means an early ending. Consult me. I have some fine Modern Houses to be sold. Also House Lots for sale in all parts of the city.

JULIUS JOHNSON, Builder,

Office 5 Temple Street, Adams Building. Quincy, Mass

Good Rich Loam and Sods for sale.

April 25.

MILLINERY.

Grand Easter Opening

FRIDAY and SATURDAY,

March 25 and 26,

To which you are cordially invited.

A more complete collection of really desirable Trimmed and Untrimmed Hats does not exist. The first choice of Styles at the very lowest prices. Exquisite Patterns, modish conceptions and correct dress effect. Also a full line of ready to wear Hats.

Stunning Ideas in Tailored effects. Smart effect in Street Hats. The newest French Sailors. Correct modes in Walking Hats.

Fashionable Styles for Women and Children now ready for your inspection.

E. B. COLLINS,

1291 Hancock Street, Quincy
March 22. pol tf

WALL PAPER.

LATEST DESIGNS.

CHAS. C. FOSTER,

20 Beacon Street.

WILL CALL WITH SAMPLES.

HOUSES FOR SALE AND TO LET.

Quincy, March 15. 1m

ERIC G. BERGFORS,

Carpenter and Builder.

Plans and Estimates furnished at short notice. Houses for sale. Jobbing promptly attended to.

10 Nightingale Ave., Quincy, Mass.
March 10. 1m

HALL and BURGESS,

Real Estate, Mortgages, Insurance

AUCTIONEERS and APPRAISERS.

Justice of the Peace. Notary Public
Rents and bills collected.
Choice House Lots at Russell Park.
Room 13, Adams Building.
Quincy, Dec. 30. 1y

PICTURES

FRAMED AT VERY LOW PRICES.

Please bring them in and see for yourself. Pictures copied from Photographs. Good Work guaranteed.

H. LITCHMAN, 303 Water street.
South Quincy, Aug. 20. tf

FRANK F. CRANE,

REAL ESTATE,

AUCTIONEER and APPRAISER,

Office, 4 Chestnut Street, Quincy, Mass
Aug. 17 tf

MAIN SPRINGS

Put in while you wait. Warranted two years Your Watch thoroughly cleaned and kept in repair for one year, $1.00.

Work called for and delivered.

SANDBERG BROS.,
Faxon Block, Quincy.
Call or send Postal. Dec. 28-tf

Commonwealth of Massachusetts.

NORFOLK ss. PROBATE COURT.

TO the heirs-at-law, next-of-kin, and all other persons interested in the estate of

BARTHOLOMEW FLAHERTY,

late of Quincy, in said County, deceased:

Whereas, a certain instrument purporting to be the last will and testament of said deceased has been presented to said Court for Probate by James Flaherty of Quincy, who prays that letters testamentary may be issued to him, the executor therein named without giving a surety on his official bond.

You are hereby cited to appear at a Probate Court to be held at Quincy, in said County, of Norfolk, on the thirteenth day of April, A. D. 1904, at nine o'clock in the forenoon, to show cause if any you have, why the same should not be granted.

And said petitioner is hereby directed to give public notice thereof, by publishing this citation once in each week, for three successive weeks in the Quincy Daily Ledger, a newspaper published in Quincy, the last publication to be one day at least before said Court, and by mailing, postpaid, or delivering a copy of this citation to all known persons interested in the estate, seven days at least before said Court.

Witness, JAMES H. FLINT, Esquire, Judge of said Court, this ninth day of March, in the year one thousand nine hundred and four.

JOHN D. COBB, Register.

March 28. 2t-4-11

Commonwealth of Massachusetts.

NORFOLK, ss. PROBATE COURT.

TO the heirs-at-law, next of kin, and all other persons interested in the estate of

ALMEDA A. ATKINS,

late of Quincy, in said County, deceased.

Whereas, a certain instrument purporting to be the last will and testament of said deceased has been presented to said Court for Probate, by William Atkins of Quincy, who prays that letters testamentary may be issued to him, the executor therein named, without giving a surety on his official bond.

You are hereby cited to appear at a Probate Court to be held at Quincy, in said County of Norfolk, on the thirteenth day of April, A. D., 1904, at nine o'clock in the forenoon, to show cause, if any you have, why the same should not be granted.

And said petitioner is hereby directed to give public notice thereof by publishing this citation once in each week, for three successive weeks, in the Quincy Daily Ledger, a newspaper published in Quincy, the last publication to be one day at least before said Court, and by mailing, postpaid, or delivering a copy of this citation to all known persons interested in the estate, seven days at least before said Court.

Witness, James H. Flint, Esquire, Judge of said Court, this first day of April, in the year one thousand nine hundred and four.

JOHN D. COBB, Register.

April 2. 3t-2-4-11

MASTER'S NOTICE OF SALE.

THE QUINCY GRANITE QUARRIES COMPANY.

Notice is hereby given that pursuant to the decree of foreclosure and sale made and entered by the Circuit Court of the United States for the District of Massachusetts on the twenty-sixth day of February, 1904, in a certain cause in Equity pending in said Court entitled "American Loan and Trust Company, complainant, vs. The Quincy Granite Quarries Company, Defendant, John K. Hayward, et a's., Complainants, vs. The Quincy Granite Quarries Company, Defendant; Consolidated Causes;" I, Walter B. Farr, Special Master, will sell at public auction to the highest bidder or bidders upon the mortgaged premises at the office of The Quincy Granite Quarries Company, situated on the Hitchcock Quarry property, so-called, on Quarry street, in the City of Quincy, in said District of Massachusetts, on WEDNESDAY, the fourth day of May, 1904, at eleven o'clock A. M., all the real estate and personal property of every nature and description embraced in and covered by the mortgage executed by the Quincy Granite Quarries Company to the American Loan and Trust Company, dated March 10, 1900, upon which the said mortgage is adjudicated by said decree to be a lien, said real estate being described as follows:—

1. A certain parcel of land situated in Quincy, in the County of Norfolk and Commonwealth of Massachusetts, bounded and described as follows:—Westerly on land of Elcock Brothers, there measuring about two hundred and eighty feet; Northerly on land of the Granite Railroad Company and others, there measuring thirty-four feet; Easterly on land now or late of the Adams Real Estate Trust, there measuring about two hundred and ninety feet; and Southerly on land of Badger Brothers, there measuring one hundred and thirty feet. Containing twenty-two thousand nine hundred and sixty square feet of land.

Being the same premises conveyed to the Quincy Quarry Company by John Quincy Adams, et. al. Trustees, by deed dated June 20, 1893, recorded with Norfolk Deeds, Lib. 698, Fol. 7.

2. Also a certain other parcel of land thirty feet wide, situated in said Quincy, bounded and described as follows:—Beginning at a point at the dividing line between land of Tobias H. Burke et. al., and land of Badger Brothers, which point is eighty feet southwesterly from the Westerly line of Willard street, and continuing in the same direction, bounding Northwesterly on land of said Badger Brothers, about thirty-one and 6-10 feet; there turning and running in a direct line nearly Southerly; bounding Westerly on land now or late of said Tobias H. Burke, et. al., about one hundred and ninety-seven and 5-10 feet to a point in the Northwesterly line of a certain private way, which point is one hundred and fifty-three and 33-100 feet Southwesterly from the Westerly line of Willard Street: there turning and running Northeasterly by the Northwesterly line of said private way, thirty-three and 33-100 feet to a point in said Northwesterly line of said way, which point is one hundred and twenty feet Southwesterly from the Westerly line of said Willard Street; there turning and running in a direct line nearly Northerly bounding Easterly on land of said Tobias H. Burke, et al., one hundred and ninety-two and 64-100 feet to land of said Badger Brothers, and the point of beginning.

Being the same premises conveyed to the Quincy Quarry Company by Tobias H. Burke, et al., by deed dated June 20, 1893, recorded with Norfolk Deeds, Lib. 696, Fol. 178, and the same are subject to the condition and easement set forth in said deed.

3. Also a certain other parcel of land situated in said Quincy, bounded and described as follows:—Beginning at the Northerly corner of the premises, at land of the Granite Railway Company; thence running Southeasterly on land formerly of John Quincy Adams, et al., about ninety-two feet; thence running Easterly on said land, about four hundred and thirty-five feet; thence turning an acute angle and running Southwesterly on land formerly of Robertson, about thirteen hundred and fifty-nine feet; thence running Northwesterly on land formerly of O. T. Rogers Estate, about two hundred and sixty feet; thence Northeasterly on land formerly of Robertson, nine hundred and seventy-nine feet to the point of beginning. Containing seven and 5-100 acres of land.

4. Also a certain other parcel of land situated in said Quincy, bounded and described as follows:—Beginning at a point in the Westerly line of Willard Street, at the Easterly corner of land of Burke Brothers; thence running Southeasterly on Willard Street, about thirty-six feet; thence running Southwesterly on land of the Co-operative Granite Company, about ninety feet; thence running Southeasterly on said land two hundred and two and 35-100 feet; thence running Southwesterly on a private way, and land supposed to be of Keenan, about one hundred and eighteen feet; thence running Northwesterly one hundred and ninety-eight and 5-10 feet; thence Southwesterly eighty-five feet; thence Southeasterly, two hundred and seventeen feet, all on land supposed to be of said Keenan; thence Southerly on lands supposed to be of Keenan, McGrath, Dunphy and Clemens, about three hundred feet; thence Southwesterly on land formerly of Robertson and land of owners unknown, about eight hundred and sixty-two feet; thence Northwesterly on land of the Granite Railway Company two hundred and eighty-two and 5-10 feet; thence Southwesterly on land of said Railway Company, six hundred and ninety-seven and 5-10 feet; thence Northwesterly on land of John Quincy Adams, et al., and owners unknown three hundred and sixty feet; thence Northeasterly on land formerly of Robertson and land of Berry and land formerly of Reinhalter, about fourteen hundred and two and 7-10 feet; thence Southeasterly about thirty-four feet and Northeasterly about three hundred and five feet on land formerly of The Quincy Quarry Company; thence Northeasterly on land of Badger Brothers, three hundred and twenty-five and 5-10 feet; thence Southeasterly on land of Burke Brothers, one hundred and eighty-nine feet; thence Northeasterly on land of Burke Brothers, one hundred and sixty-eight feet to the point of beginning. Containing twenty-two and 45-100 acres of land.

The last two described parcels being the same premises conveyed to the Quincy Quarry Company by John Quincy Adams, et al., Trustees, by deed dated October 1, 1893, recorded with Norfolk Deeds, Lib. 703, Fol. 266.

5. Also a certain other parcel of land situated in said Quincy, bounded and described as follows:—Northerly on land late of the Adams Real Estate Trust, about two hundred and ninety-three feet; Easterly by the Granite Railway Company, about two hundred and seventy-eight feet; Southerly about one hundred ninety three feet on land of Thomas McGrath; Westerly on land of Adams Real Estate Trust, about eighty-eight feet; Southwesterly on said last named land, about two hundred and twenty-four feet; and Westerly on said land, about eighty-five feet. Containing one and one-half acres of land more or less.

Being the same premises conveyed to the Quincy Quarry Company by two deeds, one given by Ellen C. Keenan, Guardian, dated July 28, 1893, recorded with said Deeds, Lib. 698, Fol. 5.

6. Also a certain other parcel of land situated in said Quincy, triangular in form, containing about forty-two hundred and thirty-five square feet, bounded:—Westerly on land now or formerly of Berry Brothers, about one hundred seventy feet; Easterly on land of Reinhalter, about one hundred fifty-two 5-10 feet; and Southerly on land of the Quincy Quarry Company, about fifty-one and 7-10 feet.

Being the same premises conveyed to the Quincy Quarry Company by Alphonse Reinhalter by deed dated July 27, 1893, recorded with Norfolk Deeds, Lib. 703, Fol. 261.

7. Also a certain other parcel of land situated in said Quincy, bounded as follows:—Beginning at the Northeasterly corner of the premises at land of Alphonse Reinhalter, thence running Westerly on land of said Reinhalter and land of the Quincy Quarry Company, seventy-two feet to a stake; thence Southeasterly on a line eight feet distant from and parallel with the centre line of railroad location of said Quincy Quarry Company, one hundred eighty-eight and 8-10 feet to a stake; thence Northerly on land of said Quincy Quarry Company and said Reinhalter, one hundred fifty-four and 2-10 feet to the point of beginning. Containing about four thousand one hundred and forty feet.

Being the same premises conveyed to the Quincy Quarry Company by Walter A. Berry, et al., by deed dated December 5, 1893, recorded with Norfolk Deeds, Lib. 706, Fol. 406.

8. Also a certain other parcel of land situated in said Quincy, thirty feet wide, running through the property of James H. Elcock, et al., as shown on a plan made by H. T. Whitman, C. E., dated May, 1893. The North and South boundary lines thereof are each parallel with and fifteen feet distant from the red line as shown on said plan.

Being the same premises conveyed to the Quincy Quarry Company by James H. Elcock, et al., by deed dated July 27, 1893, recorded with Norfolk Deeds, Lib. 698, Fol. 564.

9. Also a certain other parcel of land, triangular in form, situated in said Quincy, containing about fourteen hundred and fifty square feet, bounded as follows:—Beginning at the Easterly corner of the premises at the centre of a private way at land now or late of Alphonse Reinhalter; thence Northeasterly along the centre line of said private way and on land now or late of said Reinhalter, sixty-three and 5-10 feet; thence Southwesterly on land of James H. Elcock, et al., fifty-nine and 65-100 feet to the centre of another private way and to land now or late of said Reinhalter; thence Easterly along the centre line of said private way and land of said Reinhalter, fifty-nine feet to the point of beginning.

Being the same premises conveyed to the Quincy Quarry Company by James H. Elcock, et al., by deed dated February 1, 1894, recorded with Norfolk Deeds, Lib 710, Fol. 50.

10. Also a certain other parcel of land situated in that part of said Quincy called West Quincy, bounded and described as follows:—Beginning at the most Northerly corner of the premises at land now or formerly of C. F. Adams, and thence running Southerly one hundred and thirty-two feet to land now or late of W. A. Berry; thence running Southwesterly by the last named land, one hundred and fourteen feet; thence Southerly by the same, two hundred and seventeen feet; thence Northeasterly by the same, two hundred and sixty-three feet to land now or late of C. F Adams; thence Southwesterly by last named land as indicated by certain stone heaps, about eleven hundred and sixty-five feet to a stone heap between maple trees; thence running Northwesterly by the "Six hundred acre lot," so-called, five hundred and twenty-eight feet to land now or late of C. F. Adams; thence North easterly by last named land and another lot, about thirteen hundred and fifty four and one half feet to the point begun at. Being the parcel marked "Wigwam Lot," on a plan of Wood lots belonging to Joseph W. Robertson, situated in West Quincy, made by Whitman and Breck, Surveyors, the line of said parcel thereon being tinted red, and containing according to said plan, twelve and three-fourths acres. Excepting from the above described parcel a small lot of land of about one-fourth of an acre conveyed by Joseph W. Robertson to the Oriental Powder Mills, by deed dated February 2, 1888, recorded with Norfolk Deeds, Lib. 601, Fol. 205, and the said premises are subject to the rights of way therein given.

11. Also a certain other parcel of land situated in that part of said Quincy called West Quincy, and also shown as tinted red on said last mentioned plan, and containing according to said plan, twelve and 68-100 acres bounded and described as follows:—Beginning at a stone bound at the Northeasterly corner of the premises at land now or late of C. F. Adams, and thence running Southwesterly by said last named land, nine hundred and seventy-nine feet; thence Northwesterly by a line indicated by certain stone heaps, eight hundred and nineteen feet to land now or late of E. H. Adams; thence Northeasterly by land last mentioned about five hundred and twenty-one feet to land conveyed by said J. W. Robertson to McGilvray and Jones; thence southeasterly by last named land, four hundred and five feet; thence Northeasterly by the same, four hundred and five feet to land now or late of the Granite Railway Company; and thence Southeasterly by last named land, three hundred and seventy feet to the point of beginning.

The last two described parcels being the same premises conveyed to the Quincy Quarry Company by Barnabas Clarke, et al, by deed dated June 27, 1893, recorded with Norfolk Deeds, Lib. 696, Fol. 350.

12. Also a certain other parcel of land situated in the Westerly part of said Quincy, being strip thirty feet wide, running through the property of Michael Horrigan, et al., each boundary line thereof running parallel with and fifteen feet distant from the red line as shown upon the Plan of Land and Railroad owned by the Quincy Quarry Company as drawn by H. T. Whitman, Civil Engineer, dated May, 1893.

Being the same premises conveyed to the Quincy Quarry Company by Michael Horrigan, et. al., by deed dated July 25, 1893, recorded with Norfolk Deeds, Lib. 698, Fol. 563.

13. Also a certain other parcel of land situated in said Quincy, bounded and described as follows:—Beginning at the most Southerly corner of the premises, which corner adjoins Dean and Horrigan's land on one side and the Quincy Quarry Company's land on the other side it runs in a Northeasterly direction, two hundred and eighty feet; from thence in a Northwesterly direction, five hundred and twenty-six feet to a point adjoining McDonnell and Sons' land on one side and Jones and Desmond's on the other side; from thence in a Southwesterly direction, three hundred and fifteen feet; and from this point in a Southeasterly direction, five hundred and twenty-five feet. This tract contains three and 45-100 acres, according to a plan made by H. T. Whitman, Civil Engineer.

Being the same premises conveyed to the Quincy Quarry Company by Thomas H. McDonnell, et. al., by deed dated August 30, 1893, recorded with Norfolk Deeds, Lib. 701, Fol. 69.

14. Also a certain other parcel of land situated in said Quincy, bounded and described as follows:—Beginning at the Southeasterly corner of the premises at land of Deane and Horrigan; thence running Northwesterly on said land and land of McDonald, six hundred thirty-six and 3-10 feet to land formerly of Jones and Desmond; thence Northwesterly on said land, three hundred forty and 7-10 feet to a stake and stones; thence Easterly on said land, one hundred feet to land formerly of John Swithin, et. al., and John Jones; thence Northerly on said land, about three hundred and forty feet to land formerly of John Lavers; thence Westerly on said land of Lavers, two hundred twenty-five 65-100 feet to land formerly of Baker; thence Easterly on said land, about two hundred sixty-two feet; thence Southeasterly still on said land two hundred and ninety-one feet; thence Southerly still on said land to land formerly of B. Clarke, two hundred and twenty-seven feet and 76-100; thence Southeasterly on said land, about four hundred three and 5 10 feet to land formerly owned by John Swithin, et. al., and John Jones; thence Easterly on said land about seven hundred sixty-three feet to the point of beginning. Containing about four teen and 95-100 acres.

15. Also a certain other parcel of land situated in said Quincy, bounded as follows:—Beginning at the Southerly corner of the premises at land formerly of John Swithin, et. al., and said Jones; thence Northeasterly on said land, about two hundred seventy-six feet to a stake and stones; thence Northwesterly still on said land, about one hundred forty-nine feet to a stake and stones; thence Westerly still on said land, about twenty-six feet to a stake and stones; thence Northwesterly still on said land; about one hundred feet to a stake and stones; thence Southwesterly still on said land, about two hundred seventy-seven and 5-10 feet to a stake and stones; thence Northwesterly still on said land thirty-three feet to a stake and stones; thence Southwesterly on land now or late of S. Lombard, about one hundred and forty-five feet to a stake and stones; and thence Southeasterly on land known as the Quincy Wood Lot, about three hundred and forty-three feet to the point of beginning. Containing about two acres.

Subject to rights of way if any over the two thirty-three foot streets shown on plan of G. A. Devlin, November, 1891.

The two foregoing parcels being a portion of the premises conveyed to the Quincy Quarry Company by deed dated July 28, 1893, recorded with Norfolk Deeds, Lib. 701, Fol. 73, from John Swithin, et. al.

16. Also a certain other parcel of land situated in said Quincy, bounded as follows:—Beginning at the Westerly corner of land formerly owned by McDonnell; thence extending in a Northerly direction through land of John Jones to land of John Swithin and others. Said strip of land is thirty feet wide. The Easterly and Westerly boundary lines are parallel with and fifteen feet distant from the centre line of the railroad location of the Quincy Quarry Company.

Being the same premises conveyed to the said Quincy Quarry Company by John Jones, by deed dated December 20, 1893, recorded with Norfolk Deeds, Lib. 813, Fol. 372.

17. Also a certain other parcel of land situated in said Quincy, containing five acres more or less, bounded and dscribed as follows:—Beginning at an Oak tree on the Southerly side of a cartway leading to Pikes Peak and running Southerly four hundred and thirty-two feet to a stake; thence running Easterly at right angles, four hundred and twenty-five feet to a stake; thence turning and running at right angles Northerly, two hundred and twenty-seven and 76-100 feet to a stake; thence Northwesterly, two hundred and ninety-one feet to the centre of an old road; thence still Northwesterly along the centre line of said road and then Southwesterly along the centre line of the cartway first mentioned in all two hundred and sixty-two feet to a point opposite said Oak tree; thence at right angles Southerly about eight feet to the point of beginning at said oak tree.

Being the same premises conveyed to the Quincy Quarry Company by Thomas H. McDonnell, by deed dated August 22, 1893, recorded with Norfolk Deeds, Lib. 701, Fol. 68.

18. Also a certain other parcel of land, being a strip thirty feet wide, situated in said Quincy, bounded:—Beginning at land formerly of John Jones; thence extending in a Northerly direction about six hundred seventy feet to land of Barnabas Clarke. The Easterly and Westerly boundary lines of said parcel are fifteen feet distant from and parallel with the centre line of the railroad location of the Quincy Quarry Company.

Being the same premises conveyed to the Quincy Quarry Company by deed from John Swithin, et. al., dated December 20, 1893 recorded with Norfolk Deeds, Lib. 813, Fol. 372.

19. Also a certain other parcel of land situated in said Quincy, containing about eleven acres, bounded:—Northerly on the dividing line between Milton and said Quincy, on land now or late of Samuel Babcock; Easterly on land of the Shawmut Spring Water Company, the Prout Brothers Granite Company, Frederick J. Fuller and Barnabas Clarke; Southerly on land formerly of Josiah Quincy; and Westerly on land of the Quincy Quarry Company.

Being the same premises conveyed to the Quincy Quarry Company by Frederic J. Fuller by deed dated August 29, 1893, recorded with Norfolk Deeds, Lib. 699, Fol. 422.

20. Also a certain other parcel of land, called the "Robbins Lot," situated in said Quincy bounded and described as follows:—Beginning at a point on the line between Milton and Quincy on land now or late of Fenno, near land now or formerly of heirs of one Root; thence running Northeasterly by the Town Line and bounding on said Fenno land to land of Glover (now or formerly); thence turning and running Southeasterly on said Glover land to land of Bowman; thence turning and running Southwesterly on land of said Bowman and land of Churchill to land of John M. Forbes; thence turning and running Northwesterly on said Forbes land to the point of beginning, or how ever otherwise bounded or described.

Being a portion of the premises conveyed to the Quincy Quarry Company by Charles Breck by deed dated June 30, 1893, recorded with Norfolk Deeds, Lib. 698, Fol. 3.

21. Also a certain other parcel of land situate in said Quincy, containing about two and three-eights acres, bounded and described as follows:—Southerly on land now or formerly of Josiah Quincy; Southwesterly on land now or formerly of Edward Robbins; Northerly on land now or formerly of Fenno; and Easterly on land now or formerly of Field and others.

Being the same premises conveyed to the Quincy Quarry Company by Eunice A. Adams, by deed dated June 24, 1893, recorded with Norfolk Deeds, Lib. 696, Fol. 349.

22. Also a certain other parcel of land situated in said Quincy, being three acres of wood land, more or less, bounded:—Northerly on land formerly belonging to Edward H. Robbins; Easterly on land now or late of Ezra Glover, Southerly by land now or late of Josiah Quincy; and Westerly by land now or late of Asaph Churchill.

Being the same premises conveyed to the Quincy Quarry Company by Barnabas Clarke, by deed dated October 17, 1893, recorded with Norfolk Deeds, Lib. 703, Fol. 267.

23. Also a certain other parcel of land situated in said Quincy, as shown on a plan of wood land of the late J. M. Churchill, made by Charles Breck, Surveyor, dated June, 1876, recorded with Norfolk deeds, bounded and described as follows:—Northerly by land now or formerly of estate of J. M. Robbins, three hundred and forty two-feet; and by land of the heirs of Samuel Littlefield, six hundred and sixty-nine feet; Easterly by land of A. H. Bowman, four hundred and ten feet; Southerly by land of Josiah Quincy, one thousand and two feet; and Westerly by land of heirs of H. N. Glover, three hundred and thirty-five feet, and containing about eight and one-half acres.

The two foregoing parcels being the same premises conveyed to the Quincy Quarry Company by Andrew Milne, by deed dated June 26, 1893, recorded with Norfolk Deeds, Lib. 701, Fol. 70.

24. Also a certain other parcel of land situated in said Quincy, bounded and described as follows:—Beginning at the Southeasterly corner of the premises at land now or formerly of John Swithin and others at a stake and stones; thence Northerly about four hundred and fifty-four feet to a stake and stones; thence Westerly about twenty-two hundred and fifty-five feet to a stake and stones; thence Southerly about four hundred and eighteen feet to land of the heirs of O. T. Rogers; thence Easterly about twenty-four hundred and thirty-six feet to the point of beginning. Containing about twenty-three acres. Being lot "A" on a plan recorded with Norfolk Deeds, drawn by H. T. Whitman, Civil Engineer, dated May, 1893. Excepting from the above described parcel the portion taken by the Metropolitan Park Commissioners for a Public Park.

25. Also a certain other parcel of land situated in said Quincy, containing five acres of land more or less, bounded as follows:—Beginning at a stake and stones at the Southwest corner of the premises, thence running Northerly on land of Andrew J. Milne, four hundred thirty-two and 36-100 feet; thence turning and running Northeasterly, five hundred and eleven feet to a stake and stones; thence turning and running Southerly five hundred sixty-nine and 7-10 feet to a stake and stones; thence turning and running Westerly three hundred seventy-seven and 1-10 feet to the point of beginning. Being part of lot No. 4 on a plan entitled "Quincy Wood lot, owned by Swithin Bros. and Jones," H. T. Whitman, Surveyor.

The two foregoing parcels being the same premises conveyed to the Quincy Quarry Company by Andrew Milne by deed dated June 30, 1893, recorded with Norfolk Deeds, Lib. 701, Fol. 72.

26. Also a certain other parcel of land situated in said Quincy, bounded as follows:—Beginning at a point at a stake and stones, distant four thousand two hundred fifteen and 8-100 feet Southwesterly from crazy man's Bound, and thence running Southwesterly on land known as the "Six hundred acre lot" about ten hundred and fifty-four feet to a stone heap at the line between the City of Quincy and the Town of Milton; thence running Northerly on said line, about sixteen hundred and eighty feet to a large pine tree; thence running Northeasterly on land of unknown owners by a line running through a series of stone heaps to land of Milne and Chalmers, about seventeen hundred feet; thence running Southerly on said land of Milne and Chalmers and on land formerly of the Glencoe Granite Company, in all about eight hundred and seventy-eight and 74-100 feet to a stake and stones; thence running Easterly on the last named land, five hundred eleven and 24-100 feet to a stake and stones; thence running Northerly still on said land to and through an oak tree to land formerly of Milne and Chalmers, five hundred eleven and 24-100 feet; thence running Southeasterly on said last named land, about one hundred thirty-eight and 76-100 feet to a stake and stones; thence running Northerly still on said land, five hundred sixty-nine and 7-100 feet to a stake and stones; thence running Northeasterly, four hundred forty-eight and 2-10 feet to a stake and stones at land formerly of Fitzgerald and Collins; hence running Southerly on the last mentioned land, about four hundred and fifty feet to a stake and stones; thence running on said land and on land of John Lavers Southeasterly, about six hundred thirty-two and 16-100 feet to a stake and stones; thence running Southwesterly on land formerly of Swithin Brothers and on land formerly of Baker, about eight hundred twelve and 65-100 feet to a stone heap; thence running Southeasterly on said land of Baker, four hundred and twenty-five feet to land formerly of Swithin Brothers at a stake and stones; thence running a little more Southerly on said last named land, about three hundred forty-nine and 5-10 feet to land conveyed by Barnabas Clarke to Andrew Milne; thence Westerly on said land of Milne, about two thousand two hundred and fifty-five feet to a stake and stones; thence Southerly on said land of Milne four hundred and eighteen feet to the point of beginning. Containing about one hundred acres.

Being the same premises conveyed to the Quincy Quarry Company by Barnabas Clarke, by deed dated July 27, 1893, recorded with Norfolk Deeds, Lib. 701, Fol. 67.

Excepting from the above described parcel the portion taken by the Metropolitan Park Commissioners for a Public Park.

27. Also a certain other parcel of land situated in said Quincy, containing about thirty acres, bounded as follows:—Easterly on the Furnace Line, so-called; Southerly on land of Solomon Nightingale and others; Westerly on land formerly of John Savil and others; and Northerly on land formerly of Josiah Quincy and others.

Being the same premises conveyed to the Quincy Quarry Company by Frederic J. Fuller, by deed dated June 15, 1893, recorded with Norfolk Deeds, Lib. 695, Fol. 525.

Excepting from the above described parcel the portion taken by the Metropolitan Park Commissioners for a Public Park.

28. Also a certain other parcel of land situated in said Quincy, bounded as follows:—Southerly by land formerly of O. T. Rogers, there measuring seven hundred and ninety-five feet; Westerly by land of B. Clarke, there measuring about four hundred feet; Northerly by land formerly of Swithin Brothers, there measuring about seven hundred and sixty-three feet; and Easterly on land of Dean and Horrigan, there measuring about four hundred feet. Containing about six and one half acres.

Being a portion of the premises conveyed to the Quincy Quarry Company by John Jones, by deed dated July 27, 1893, recorded with Norfolk Deeds, Lib. 701, Fol. 64.

29. Also a certain other parcel of land situated in said Quincy, bounded and described as follows:—Beginning at a stake and stones distant Southerly on a straight line from another stake and stones located in the Northerly line of land formerly of Swithin, et. al., three hundred and sixty-seven and 50-100 feet, as shown on the plan drawn by H. T. Whitman, entitled "Quincy Wood Lot owned by Swithin Bros. and Jones" recorded with a deed from Swithin, et. al., to John Lavers of lot numbered 1 on said plan, dated March 30, 1889; and thence continuing in the same straight line, five hundred and eleven and 24-100 feet; to a stake and stones; thence turning at a right angle and running Easterly, five hundred and eleven and twenty-four one hundredths feet; thence turning at a right angle and running Northerly, five hundred and eleven and twenty-four one hundredths feet to an oak tree on the Southerly side of an old roadway shown on said plan; thence turning and running Westerly along the Southerly side of said roadway, then crossing the same, and thence in a straight line, following the line shaded brown, to the point of beginning, about five hundred and eleven and twenty-four one-hundredths feet, as shown on said plan. Containing six acres.

Being the same premises conveyed to the Quincy Quarry Company by The Glencoe Granite Company, by deed dated October 28, 1895, recorded with Norfolk Deeds, Lib. 747, Fol. 621.

30. Also a certain other parcel of land situated in that part of said Quincy called West Quincy and shown on a plan made by H. T. Whitman, Surveyor, dated September, 1899, recorded with Norfolk Deeds. Said parcel is bounded and described as follows:—Northerly, two hundred and five feet as shown on said plan; Northeasterly by a curved line on land occupied by the Quincy Quarry Railroad, two hundred and fourteen and 6-10 feet; Southeasterly on land of the Quincy Quarry Company; Northeasterly again on the curved boundary line between the described premises and land of said Quincy Quarry Company, about one hundred and forty six feet; Southeasterly on land of said Quincy Quarry Company, sixty-two and 35-100 feet; Southerly on land of said Quincy Quarry Company, four hundred and twenty-three and 32-100 feet; Westerly on land of said Quincy Quarry Company two hundred and twenty-nine and 67-100 feet; and Northwesterly on land of said Quincy Quarry Company, one hundred and fourteen feet. Said parcel comprises about two and 79-100 acres.

Subject to a right of way in favor of the Oriental Powder Mills as set forth in a deed from Joseph W. Robertson to said Mills, dated February 2, 1888 and recorded with Norfolk Deeds, Lib. 601, Fol. 205.

Being the same premises conveyed by Walter A. Berry, et. al., to the Quincy Granite Quarries Company, by deed recorded with said Norfolk Deeds.

31. Also a certain other parcel of land situated in said Quincy, bounded as follows:—Easterly by land of the Granite Railway Company, about one hundred and sixty-two feet and seven inches; Southerly by the same, by land of McGillvray and Jones and by land of the Quincy Quarry Company, about twelve hundred feet; Westerly by land of Dean and Horrigan, about one hundred and eighty-three feet; and Northerly by land now or late of the heirs of Townsend and Clements, about twelve hundred feet.

Being the same premises conveyed to the Quincy Granite Quarries Company by John Cashman by deed recorded with Norfolk Deeds.

32. Also a certain other parcel of land situated in said Quincy, bounded and described as follows:—Beginning at an iron rod at the Northwesterly corner of the premises at land of F. J. Fuller and land of the Quincy Quarry Company; thence Northeasterly by land of said Fuller and land of the Shawmut Spring Water Company, about four hundred and six and 8-10 feet; thence Northerly by land of said Shawmut Spring Water Company, fifty two and 84-100 feet to a stone bound; thence Southeasterly by land of owners unknown and land of Barnabas Clarke, one hundred and eighty-three feet to a stone bound; thence Southwesterly by land of said Barnabas Clarke, three hundred and thirty-four and 45-100 feet to a stone bound; thence Northwesterly by the same, eighty-three and 75-100 feet to a stone bound; thence more Westerly by the same, one hundred and fifty-seven and 25-100 feet to a stone bound; thence more Northerly by land of the Quincy Quarry Company 212.68-100 feet to the point of beginning. Containing two and 46-100 acres.

Being the same premises conveyed by the Prout Brothers Granite Company to said Quincy Quarries Company by deed recorded with Norfolk Deeds.

33. Also a certain other parcel of land situated in said Quincy, bounded and described as follows:—Northwesterly by land of the Quincy Quarry Company, about one hundred and sixty-nine and 7-10 feet; Northeasterly by land of said Quincy Quarry Company, four hundred and thirty-two and 36-100 feet; Southerly by land formerly of the Glencoe Granite Company about two hundred and seventy-two and 9-10 feet; and Westerly by land of the Quincy Quarry Company, three hundred and sixty-seven and 5-10 feet. Said parcel comprises two acres and is shown on a plan of land in Quincy belonging to Andrew Milne, dated September, 1899, drawn by H. T. Whitman, recorded with Norfolk Deeds.

Being the same premises conveyed by Andrew Milne to the Quincy Granite Quarries Company, by deed recorded with Norfolk Deeds.

34. Also a certain other parcel of land situated in said Quincy, bounded as follows:—Northerly on land belonging to said City of Quincy, one hundred and sixty-six feet; Easterly on land now or late of Nathaniel F. Safford, now or formerly used by him as a private way, six hundred and forty seven feet; Southerly on land now or formerly of said Safford, two hundred and six feet, and Westerly by land now or formerly of Dell and Biganiss, six hundred and forty eight feet.

Being the same premises conveyed by William R. Thomas to the Quincy Granite Quarries Company, by deed recorded with Norfolk Deeds.

35. Also a certain other parcel of land situated in said Quincy, bounded as follows: Northerly on land of the City of Quincy, and land of W. G. A. Pattee, four hundred and fifteen feet; Easterly on land of Mary Erickson, about three hundred and seventy five feet; Southerly by land of Safford, two hundred and ten f Easterly again on the same, about two hundred and eighty seven feet; Southerly again by a Roadway in two lines measuring one hundred and seventy seven feet and twenty five feet respectively; and Westerly by land of Thomas, six hundred and forty seven feet.

Being the same premises conveyed by Peter T. Fallon, et al, to the Quincy Granite Quarries Company by deed recorded with Norfolk Deeds.

36 Also a certain other parcel of land situated in said Quincy bounded as follows:—Easterly by Quarry Street, two hundred and sixty nine feet more or less and on land formerly of Richards Munn and Company, two hundred and twenty one feet more or less; Southerly, five hundred and twenty feet more or less; Southwesterly, five hundred and thirty two feet more or less; and Northerly seven hundred and eighty feet more or less on land formerly of the heirs of Josiah Bass. Containing five and one half acres and twenty two rods more or less or however otherwise bounded, measured or described.

37. Also a certain other parcel of land situated in said Quincy on the Southwesterly side of Quarry street, bounded as follows:—Beginning at a point at the Northeasterly corner of land now or formerly owned by Eleazer Frederick and William Field as shown on a plan by H. T. Whitman and C. E. C. Breck, November 1871, and recorded in Norfolk Registry of Deeds; thence running Northwesterly along said Quarry Street, three hundred and seventy feet more or less to an iron bolt in a rock near the Northerly end of an old wall, said rock is marked with the letter "C" cut in the rock on the Easterly side of the bolt and the letter "S" cut in the rock on the Westerly side of the bolt; thence turning and running in a Southwesterly direction along line of land of Nathaniel M. Safford to an iron bolt in a rock; said rock being marked "C" on the East side and the letter "S" cut in the rock on the West side; thence continuing in a straight line to the Northerly line of land now or formerly owned by Eleazer Frederick and William Field, being a distance of two hundred and sixty feet more or less; thence turning and running in an Easterly direction along the line of land now or formerly owned by Eleazer Frederick and William Field, three hundred and eighty five feet more or less to the point of beginning on the southwesterly side of said Quarry Street.

The two parcels of land last above described being the same premises conveyed by Sarah J. F. Carr, et al, to the Quincy Granite Quarries Company, by deed recorded with Norfolk Deeds.

38. Also a certain other parcel of land situated in said Quincy, bounded as follows:—Northerly on Quarry Street, there measuring about four hundred and forty-two feet: Easterly on lands formerly of Thomas Greenleaf, now or late owned by W. G. A. Pattee, there measuring one hundred and forty-two feet; southerly by the "Bass Common" lands, so called, now owned by Fallon, et al., there measuring about four hundred and forty-four feet; and Westerly on a private way laid out by the Supervisors of the Adams Temple and School Fund, for about two hundred and seventy-eight feet.

39. Also a certain other parcel of land situated on the Northerly side of said Quarry street in said Quincy, bounded and described as follows:—Beginning at the southeasterly corner of the premises at land formerly of said Greenleaf and running Westerly following the Northerly line of Quarry Street a distance of five hundred and fifteen feet to a private way laid out by the said Supervisors: thence turning and running Northerly and bounding Westerly on said private way, sixty feet; thence turning and running Southeasterly and bounding Northerly on said School Fund L

RESTAURANT.

MRS. IDA E. EATON announces that she will open the Cafe in the Old Street Railway Building, City Square, SUNDAY, APRIL 3, where she will serve meals at all hours.

Transients accommodated. Apr. 2. 6t

BICYCLES! BICYCLES!

GRAND

SPRING OPENING

Tuesday, March 29,
Cor. Franklin and Water Streets.

Entirely New Stock of Bicycles

From $25 to $60.

ORIENT, TRIBUNE, MITCHELL, NEW ENGLAND, HUDSON, HANOVER, NEW MAIL, MOTOR CYCLES AND AUTOMOBILES.

Full line of Rubber Tires and Bicycle Sundries.
Repairing promptly attended to.
Rubber tires fitted to baby carriages.

Wm. St. Pierre, Prop.

Quincy, March 28. tf

Why not form the habit of Trading in Quincy?

Ours is the Store

FOR GOOD RELIABLE

Clothing. Hats and Men's Furnishings

At LOWER PRICES than any of the Larger City Stores.

Our Stylish New SPRING HATS,

Direct from the manufacturers, will command inspection and comparison.

EASTER NECKWEAR

From Best Makers.

Men's Dress Kid Gloves, 98c. pair.

Newest Patterns in Men's Soft Shirts, 39c., 42c., 47c., 55c, 79c. and 83c. each.

MEN'S and BOYS'

LINEN COLLARS,

9c. each, 3 for 25c.

J. P. MOWRY & CO.

1479 Hancock Street,

QUINCY.

Quincy, April 2. tf

UNTIL FURTHER NOTICE

And to increase our trade we offer for cash

Dry Hard Wood Oak or Maple,	$8.00
Dry Pine Wood,	7.00
Dry Pine Slabs,	6.00
Green Hard Wood,	7.00

Delivered in any part of Quincy.

THOMAS O'BRIEN & SONS,

Yard between Miller and West Streets.
Tel. 207-2. Residence 70 Copeland Street, WEST QUINCY.
Quincy, Jan. 6. lp-tf

HOTEL GREENLEAF.

PLEASANT ROOMS.
STEAM HEATED.
First Class Table Board.

Quincy, Feb. 2. tf

LEWIS N. CURTIS,

PAINTER, GLAZIER.

LEADED STAINED GLASS.
Decorator and Paper Hanger.

OLD FURNITURE REFINISHED.

15 Orchard Place, off Spear Street, Quincy.

W. A. BRADFORD,

Plumbing, Heating and Gas Fitting.

Jobbing promptly attended to.
Savings Bank Bldg., City Square.
Open Monday and Saturday evenings.
Telephone 111-3 Quincy, Jan. 7-tf

Bickford School of Oratory.

WE Teach the most successful methods of Voice Cultivation, Physical Culture, Gesture, Public Platform Reading, Coaching and Preparation for the Stage. Clubs and Private Theatricals directed.

48 Boylston Street, Boston, Mass.

INSTRUCTORS:

PROF. CHAS. BICKFORD. MISS ELSIE RUSSELL

Miss Russell will receive Pupils Tuesdays and Thursdays, at 1186 Hancock St., Quincy, Mass.
March 5. 1--m.w.s.--p-2mos

DR. CLAYTON R. MARSTIN,

DENTIST,

Opposite Post Office,
1355 Hancock St., Quincy.

OFFICE HOURS: 8.30 to 12.30 and 1.30 to 5 Evening 7 to 8, except Wednesday and Friday.
Jan. 31. tf

Quincy Daily Ledger.

FOR SALE BY NEWSBOYS

and at the following places:

BOSTON—Terminal News Stand after 3.35.
QUINCY—Ledger Office, 1424 Hancock St.
Hartwell's Periodical Store, 1 Granite St.
Henry P. Kittredge, City Square.
Rogers Bros., Hancock St.
J. P. O'Brien, 1595 Hancock St.
C. F. Carlson, near Quincy depot.
A. F. Hall, 128 Washington St., near Canal.
QUINCY POINT—Miss Freeman's store
Sprague & Hobart, Washington cor. River St.
SOUTH QUINCY—P. L. Litchfield, Water St
W. E. Nightingale 234 Water street.
O. D. Chick, 59 Liberty St.
A. Pierson, 92 Granite street.
WEST QUINCY—Coram's Periodical Store.
BREWER'S CORNER—Emma Lark.
F. J. Pierson, 149 Granite street.
WOLLASTON—Shunk's news stand.
WOLLASTON PARK—C. E. Hosmer, cor. Hancock and Beach streets.
NORFOLK DOWNS—Branscheid & Marten.
ATLANTIC—Branscheid & Marten.
HOUGHS NECK—Arthur Dunham at P. O.
EAST MILTON—William Clark.
EAST WEYMOUTH—George H. Hunt.
WEYMOUTH—J. R. Walsh.
NORTH WEYMOUTH—B. F. Thomas.

Quincy Temperature at Noon.

	This Week.	Last Week.	In 1903.	In 1900.	In 1897.
Sunday,	42	37	65	48	40
Monday,	48	43	66	51	57
Tuesday,	—	47	36	49	59
Wednesday,	—	50	45	57	71
Thursday,	—	48	55	55	59
Friday,	—	24	57	53	49
Saturday,	—	53	57	45	42

New Advertisements Today.

State House Hearing.
Henry L. Kincaide & Co.—Bicycles.
Lost—Physician's Stethoscope.
E. E. Gray Co —Cut Priced Groceries.
To Let—House.
Wanted—Painters.
Lost—Purse.

NOTES ABOUT TOWN.

Mr. C. C. Ewell, who is employed at Williamstown, spent Easter with his family at Norfolk Downs.

Mrs. Beatrice Porterfield will hold a whist party in Dobles hall on Franklin street on Saturday evening.

The Brownie Whist club will be the guest of Mrs. M. A. H. Crane, Washington street, on Thursday afternoon.

Miss Florence Holton has been confined to her home on Washington street the past week, with a throat trouble.

Mrs. John McLean, after an absence from this city of several weeks, has returned to her home on Liberty street.

Mrs. Saunders of Lakeport, N. H., was the guest of Mr. and Mrs. C. H. Burgess of Whitney road the past week.

Miss Grace Marden of Coddington street has accepted a position with the Anglo American Newspaper Co. of Boston.

F. L. Bush has resigned his position at the Fore River Ship and Engine Co. to accept one at Cramp's ship-yard at Philadelphia.

The annual meeting of the East Norfolk Christian Endeavor Union will be held this evening at the East Milton Baptist church.

The many friends of John N. Kelly of Center street will be sorry to learn he is again confined to his home, under the doctor's care.

The musical evening of the Study club, scheduled for April 5, has been postponed to some date after the return of Rev. and Mrs. Gardner.

Miss Ethel Thomas, who has been spending the Easter vacation at her home on Granite street, returns to Wellesley college this week.

Miss Grace Stancombe of Hancock street has been unable to be at her post of duty, the past ten days, being confined to her home with the grip.

Mrs. G. L. Alden, of Somerville and Clement Robinson of Harvard university were the guests of Mr. and Mrs. C. C. Ewell and family of Hampden circle over Sunday.

The Hardwick house on Newcomb street, recently purchased by Herbert Pratt, is being torn down, and a new two flat house is to be erected, which will be a decided improvement to the street.

A large delegation of Maple lodge will attend the visitation at Jewel lodge, Roxbury, on Wednesday evening, leaving this city on the 7.12 train. The regular meeting of Maple lodge will be held in Wilson's hall at 6 P. M.

Mrs. C. Alice Litchfield of Bigelow street has accepted a position as assistant matron at one of the hospitals at Newton Hills, Newton. She began her duties last week and will be greatly missed by her many friends in this city.

Mr. Edward P. Howland died at his residence on Adams street Sunday evening, after an illness of some weeks. Mr. Howland sustained a shock some time ago and has been confined to his home since that time. During the past few years Mr. Howland has been engaged in the insurance business. He was a member of Mt. Wollaston lodge of Odd Fellows and George L. Gill Rebekah lodge.

James H. Pennfman of Wollaston has purchased the estate of the late John Chamberlin on Hancock street, opposite Merrymount park, and will occupy it soon.

Lawyer W. W. Jenness is in an ecstatistic frame of mind. He has a dreamy look in his features and smiles benignly on every one. The cause of this excess of joy is a nine-pound boy who on Easter condescended to join the Jenness family. It is the first addition to the family circle, and naturally there never was anybody like him. Congratulations to Mr. and Mrs. Jenness.

Milton Business Man.

Christopher Graham, a well known business man of East Milton, died at the Massachusetts General hospital on Sunday, the result of an operation. Mr. Graham was taken ill with a stomach trouble some weeks ago. His ailment baffled the local physicians and he was taken to the hospital. There he was subjected to the x-ray and it was found he had a growth in the stomach and an operation was decided upon. This was held last Monday. The operation was said to have been successful but he failed to rally. Mr. Graham has resided in East Milton for several years and has carried on a grocery business in Rugby block. He was prominently identified with the Mission of Our Saviour church, and was vice president of the Thursday Evening club. He was 44 years of age, and leaves a widow, a son and a daughter. Funeral services will be held from his late residence on State street, Tuesday.

Mr. Graham was a member of Montague lodge of Odd Fellows of Brooklyn, N. Y., and members of Mt. Wollaston lodge of Quincy will attend the funeral Tuesday afternoon.

Fire In Governor's Home

Ottawa, April 4.—The new wing of Rideau hall, the official residence of the governor general, was destroyed by fire. Lady Minto was lying in one of the apartments with a fractured leg, but her removal was accomplished without difficulty. The damage by fire was about $50,000.

Big Plant to Resume Work

Philadelphia, April 4.—The American Bridge company, which owns the Pencoyd Iron works of this city, announces that the plant will resume work on April 25. The works have been closed for several months. About 2000 men will be employed.

Jiminez on Secret Mission

St. Thomas, D. W. I., April 4.—General Jiminez, the Dominican revolutionary leader, has started for Porto Rico whence he will proceed for New York. His mission is a secret one.

NEWS IN BRIEF

The body of William H. Moran was found near Franklin park, Boston. A bullet wound in the head and a note addressed to a friend indicated that the man had committed suicide. Despondency is believed to have been the cause.

The charred body of Captain Alfred Thompson, once a well known coastwise mariner, was found at a house in Norton, Mass., where he lived alone. It is thought that his clothing was ignited by the overturning of a lamp while the captain was asleep.

The dyeing establishment of James Minto, Providence, was destroyed by fire that originated from an unknown cause in the drying room. The loss may reach $150,000. Two nearby tenement houses were also burned.

Mrs. Edward Marshall, known to the stage as Judith Berold, is dying at the home of a relative at Buffalo.

The American Locomotive company has obtained a controlling interest in the Rogers Locomotive works at Paterson, N. J. It is believed that in time the Rogers works will be abandoned.

Mrs. George J. Gould, who was operated on for appendicitis, continues to improve and there is now no question of her recovery.

Twelve full grown camels and a baby camel, born at sea, arrived at Boston on steamer St. George. They are consigned to New York.

KEITH'S THEATRE.

Digby Bell, who is too well known to the average theatregoer to need any advance "booming," is to be one of the headliners of the vaudeville program at Keith's for the week of April 4. Mr. Bell will tell stories, sing and give a dialect recitation, and his engagement will be for one week only. Other entertainers on the same bill are: Charles Bradshaw, a well known comedian, and company, in the roaring farce, "Fix in a Fix;" Fields and Ward, the inimitable "patterers;" George Felix and Lydia Barry, in an eccentric comedy, dancing and singing sketch; the Holloway trio, the most skilful wire performers in the world; Dora Pelletier, in songs and stories; Arthur Buckner, an expert bicycle rider, and Parker's trained dogs, one of the best troupes of canines in the business. Robert Hilliard is underlined for the week of April 11, when he will play "Number 973."

—Some valuable records belonging to Newton were damaged at the city hall by fire on Thursday.

A CARD.

We, the undersigned, do hereby agree to refund the money on a 50 cent bottle of Greene's Warranted Syrup of Tar if it fails to cure your cough or cold. We also guarantee a 25-cent bottle to prove satisfactory or money refunded.

E. J. MURPHY,
L. G. MURRAY,
S. F. COPELAND,
G. A. LORING, Wollaston.

☞ Eyeglasses fitted scientifically. No guess work.—Williams.

ON BATTLE GROUND

Japs Reported to Have Landed In Southern Manchuria

THE SITUATION IN KOREA

Eighteen Miles of Ground Won by Japs Since the Fight at Cheng Ju--Russians Driven From Old Korean Fort With Comparative Ease--Reports of Further Skirmishing In Yalu River Region Unconfirmed

London, April 4.—The Daily Telegraph's Shanghai correspondent gives an unconfirmed report that a Japanese army of 105,000 men has landed opposite Taku-Shan, in southern Manchuria, and is marching north and northwest; that another army of 40,000 has landed in northwestern Korea and is marching toward the Yalu river, and that a third force has disembarked in northeastern Korea and is marching westward.

The correspondent adds that the statement that the captain of the Russian cruiser Boyarin is to be court martialled is regarded as confirming the report that the vessel was blown up by a mine.

A dispatch from Tokio says that the advance guard of the Japanese army in northwestern Korea has occupied the town of Seng Cheng without opposition. Seng Cheng is on the Pekin road, 18 miles west of Cheng Ju, and about 40 miles south of Wiju.

When the Japanese drove the Russians out of Cheng Ju last Monday the Russians withdrew in two columns, one going over the Koak San road and the other over the Pekin road. The Japanese advance from Cheng Ju was made very rapidly. It was anticipated that the Russians would resist this advance, but they failed to do so and now it is not probable that there will be any further opposition south of the Yalu river.

Cheng Ju, because of its superior natural surroundings, is the strongest place between Ping Yang and Wiju. Besides these natural advantages, there is an old Korean fort there, which, had it been defended with spirit, would have been hard to take. The Japanese are gratified at the comparative ease with which they drove the Russians from this fort.

Russian patrols are reported to be in the country east of the Pekin road, but it is not probable that there is any considerable force of Russians in that section.

The patrols are withdrawing gradually to the northward, toward the Yalu. It is reported that the ice on the Yalu is well broken up and in the future the river must be crossed either in junks or over pontoon bridges.

Reports of further skirmishing between the Russians and Japanese in the Yalu river region are reaching London, but no reliable details are given.

The Daily Telegraph's Seoul correspondent believes that the defenses of Port Arthur have been so weakened that the early capture of the port is to be expected. There is little doubt, the correspondent says, that only a narrow passage is left and that at the first favorable opportunity the Japanese will block the channel. The Russians have taken 12-inch guns out of their ships to arm the old and the new defenses of Port Arthur.

The correspondent says he learns that in the first attack on Port Arthur the greater part of the Japanese torpedo boat flotilla mistakeably followed two Russian torpedo boat destroyers which crossed their path and thus failed to enter the harbor to complete the destruction of the Russian fleet.

A correspondent of The Morning Post at Yin Kow says that the position there is daily becoming stronger. A fortnight ago the Japanese could have landed with comparative ease, while now they would experience great difficulty. The correspondent says he has received trustworthy information that the concentration of troops along the railway has been so rapid that it is now impossible for the Japanese to carry the war into Manchuria with any hope of success, and that the most they can do is to isolate Port Arthur and possibly Vladivostok.

May Not Bombard Yin Kow

St. Petersburg, April 4.—A correspondent at Yin Kow says the opinion prevails there that the Japanese will not bombard that place because 99 percent of the population is made up of Chinese, who are not at war with Japan, and because a shell from the Japanese ships would be sure to strike the residence of the United States consul, who is safeguarding Japanese interests.

"Warm Reception" Prepared

Port Arthur, April 4.—Preparations have been made to give the Japanese a warm reception in case they again attempt to block the harbor. Vice Admiral Makaroff is responsible for the change in Russian naval tactics and the inspiration of Russian seamen.

Russian Commander's Order

Vladivostok, April 4.—The commandant has published an order in the Russian, Chinese and Korean languages to the effect that he will sink any vessel attempting to enter the port at night.

CABLE STOLEN.

Telephone Connection to the South Shore Cut Off.

Shortly after 9 o'clock Saturday night the operator at the Quincy telephone office discovered that the lines running to Weymouth, Hingham and Cohasset were out of order. Manager Clark, who happened to be at the office, suspecting the cause, notified the police and went to Quincy Point. He was not long in locating the trouble for some one had cut and carried off about ten feet of the lead cable running from a pole near the Quincy Point bridge, under the water to the Weymouth shore. It was said that a team had been seen to stop near where the cut was made, and it is believed that this team was the one used by the thieves. The police at Neponset and adjoining towns were notified to look out for the team.

About 250 feet of second hand cable was stolen on the Weymouth side of the bridge Friday night, and Saturday night's job is thought to have been the work of the same parties.

The cable contains thirty pair of fine wire, encased in lead pipe, and when new costs the telephone company $2 per foot. The piece stolen Saturday night will not net the thieves much, but it puts the telephone company to a great amount of trouble.

The break in the service was repaired on Sunday.

Brockton also has suffered from the larceny of metal. The Enterprise of Friday says: John W. Newhall, who was accused of stealing burned out copper fields and cores and brass bearings from the Old Colony Street Railway Co., was today sentenced to 60 days in the house of correction by Justice Chase, who heard the case.

L. E. Chamberlain appeared for the government and asked for a severe sentence as a lesson to others. Joseph Mottau called the attention of the justice to his client's record of 50 years without any record in the court, and to the fact that he had a family and was a man of good habits and not a drinker. The court decided that the heavy sentence was called for, however, and Newhall, badly broken up, appealed and was held in $200.

He was taken to the station and his lawyer said that during the day he thought he could find somebody to go bail for him.

Newhall was employed by the railway company at the Campello car barn in charge of the heating apparatus, and the old metal was in the basement near him.

HOW'S THIS?

We offer One Hundred Dollars Reward for any case of Catarrh that cannot be cured by Hall's Catarrh Cure.

F. J. CHENEY & CO., Props., Toledo, O.

We, the undersigned, have known F. J. Cheney for the last 15 years, and believe him perfectly honorable in all business transactions, and financially able to carry out any obligation made by their firm.

WEST & TRUAX, Wholesale Druggists, Toledo, O.
WALDING, KINNAN & MARTIN, Wholesale Druggists, Toledo, O.

Hall's Catarrh Cure is taken internally, acting directly upon the blood and mucous surfaces of the system. Price 75c. per bottle. Sold by all Druggists. Testimonials free.

Hall's Family Pills are the best

☞ Main Spring while you wait. Watch cleaned, $1.—Williams.

Stamp Books Not Redeemed.

The trading stamp companies are not fulfilling their agreements to redeem books, two having gone out of business at Fall River since March 1. Fall River merchants to the number of 220 have agreed to issue no more stamps.

A LINGERING COUGH

The cough that holds on in spite of all remedies needs energetic and above all thorough treatment. A mere cough mixture won't do. Root out the cold that causes the cough.

How? Scott's Emulsion.
Why Scott's Emulsion?
Because it stops the irritation, soothes the tissues and heals the affected membranes.
When? Right away. Scott's Emulsion begins to help with the first dose.

People who have used Scott's Emulsion will not be satisfied with any of the numerous substitutes that are offered in the form of wines, extracts, cordials, etc. When life and health are at stake it is unwise to experiment with unknown and untried preparations.

We'll send you a sample free upon request.
SCOTT & BOWNE, 409 Pearl Street, New York

BICYCLES.

A Large New Stock of Wheels just received, including

The Columbia Chainless,

THE YALE, THE SNELL,

AND OTHERS.

Bicycles Sundries of all kinds.

Rubber Tires put on Carriages and Automobiles.

J. H. GILLIS,

1 and 3 Franklin St, Quincy.
April 1. tf

EASTER EGGS

—IN OUR—

Confectionery Department

We have a large assortment of these NOVELTIES.

Panorama Eggs.
Cream Eggs.
Fancy Decorated Eggs.

Reputation Chocolates.
Molasses Chips.
Hard Candy Specialties.
Kennedy's Vanilla Creams.
Kennedy's Nabisco's.
Walnut and Peanut Wafers.
Philippines, Gourmands.
Chocolate and Vanilla Fingers.

Easter Wants for the Table

SUPPLIED BY US.

L. M. PRATT & SON.

CHANCE FOR LEDGER READERS.

Coupon Worth 25c. if Presented at Chas. C. Hearn's Store.

In order to test the Ledger's great circulation and its superior advertising value we have made arrangements with Chas. C. Hearn, the popular druggist, to offer one of his best selling medicines at half-price, to any one who will cut out the following coupon and present it at his store.

COUPON.

This coupon entitles the holder to one 50c. package of Dr. Howard's specific for the cure of constipation and dyspepsia at half-price, 25c
I will refund the money to any dissatisfied purchaser.

CHARLES C. HEARN.

TWENTY-FIVE CENTS.

Dr. Howard's specific for the cure of constipation and dyspepsia is not an unknown remedy. It has made many remarkable cures right here in Quincy, and so positive is Druggist Chas. C. Hearn of its great superiority in curing dyspepsia, constipation, sick headache and liver troubles that he will, in addition to selling it at half-price, refund the money to anyone whom it does not cure.

If you cannot call at his store, cut out the coupon and mail it with 25 cents, and a 50 cent box of the specific will be sent you by mail charges paid. Do not put it off. "One today is worth two tomorrows."

This is a great opportunity for our readers to obtain a popular remedy at a small price. There are sixty doses in every package, and unlike ordinary constipation and dyspepsia remedies, the dose is decreased after the first few days. 21-28-4

FACED GREAT PERILS

Explorers In the Antarctic Region Displayed Rare Courage

London, April 4.—The correspondent of The Daily Mail at Christ Church, N. Z., has had an interview with Captain Scott, R. N., who commanded the Royal Geographical society's Antarctic expedition steamer Discovery. The captain said that the great ice plain which the expedition traversed was undoubtedly fed from the ice cap of Victoria Land and that since Ross' time the ice had broken back for 30 miles along the edge of the barrier.

Captain Scott said that his expedition to the far western end of Victoria Land was undertaken under the severest climatic conditions, the explorers' heads and faces being literally cut by the icy blasts. When the party crossed the 80th degree for the first time in the world's history the compass pointed exactly the wrong way. Owing to the scarcity of food and the average march throughout of 10 miles daily, each man lost about 20 pounds in weight during the six weeks' trip.

During the glacier trip the party had an extremely narrow escape, being precipitated into an enormous crevasse. Captain Scott and one of the party named Evans fell 14 feet upon a ledge. The latter, with the aid of the crampons on his boots, managed to hang on to the edge. Eventually Scott climbed up the almost perpendicular side of the crevasse and Evans was rescued with extreme difficulty.

George L. Gill Rebekah lodge will celebrate its sixth anniversary on Thursday evening in I. O. O. F. hall.

CLASSIFIED ADVERTISEMENTS.

Advertisements in this column inserted at the following rates:

Four lines, or less, one day, - - 25 cents
" " three days, - - - 50 cents
" " one week, - - - - 75 cents

Additional lines will be charged for pro rata. Seven words equal a line. Long term rates furnished on application.

LOST.

LOST—A Physician's Stethoscope, on Sunday. Please notify Dr. DION, 22 Cross street, West Quincy.
April 4. 3t

LOST—A Purse containing amethyst rosary beads, gold cross and chain. Return to MISS M. O'HARA, 39 Newcomb place and receive reward.
Quincy, April 4. 1t

WANTED.

WANTED—Painters. Apply at 159 Whitwell Street, to JOHN ANDERSON.
Quincy, April 4. 3t

AGENTS WANTED FOR "WAR BETWEEN Russia and Japan," by Hon. Murat Halstead. Contains graphic descriptions of the war; remarkable histories of Russia, Japan, Siberia, China, Korea, Manchuria; appalling revelations of the true inwardness of the war and astonishing prophecies of its tremendous and far-reaching results. True history written by a master hand, but more absorbing than the wildest romance. Only $1.75. Big colored map free. Biggest, best book. Best terms. Credit given. Freight paid. Bonanza for agents. Outfit and premium free. THE DOMINION COMPANY, Dept. F., Chicago.
March 7. 30t

FOR SALE.

FOR SALE—House and about 5700 feet of land, numbered 91 Independence avenue. House of 8 rooms and bath, all modern improvements. Practically new and in first class condition. Apply to E. J. MURPHY, corner School and Hancock street, Quincy.
March 31. 6t

TO LET.

TO LET—House, No. 59 Coddington street; eight rooms, bath, range, furnace and electric lights. In first class condition. Apply to H. M. FAXON. April 4-tf

TO LET. House of 7 rooms. Bath and all improvements, Merrymount road. Enquire W. E. BURKE, 1361 Hancock street.
April 2. 6t

TO LET—48 Revere Road. Very Large Front Room, nicely furnished, suitable for man and wife or two gentlemen at summer prices. Nice bath room. Quincy, April 1-tf

TO LET—New Tenement of 5 rooms, bath and all modern improvements, located at Bigelow Park. Rent low to the right party. Apply to WILLIAM THOMPSON, No. 47 Main street. Quincy, April 1 tf

TO LET—Rooms with board. 6 Greenleaf street, corner Hancock street.
Quincy, March 30. 6t

TO LET—Furnished Rooms, with or without board, to ladies only. Apply at 170 Willard street, West Quincy.
March 29. 6t

TO LET—Furnished Rooms with all improvements. Centrally located. References required. Apply 112 Upland Road.
Quincy, March 22. 12t

TO LET—Stable, 3 stalls, large loft, water, 198 Washington street. Apply C. W. GAREY, M. D., 1247 Hancock street.
Quincy, Jan. 30. tf

TO LET—Tenements, all improvements. Apply to J. W. PRATT, 74 Independence avenue, Quincy Adams. Tel. 108-2.
Dec. 29. tf

TO LET—The Boat Shop at Quincy Point, recently occupied by L. C. Embree & Co. Apply to W. P. BARKER, 86 Greenleaf street. Oct. 5-tf

R. D. CHASE QUINCY MASS.



Established 1887. Probate Business.
Rooms 1 and 2 Savings Bank Building.
April 2. lp-tf

TO LET.

Quarters now occupied by the GRANITE BANK—as soon as the Bank moves.

Excellent Offices in the new Hancock Building, City Square.

Hall and Ante-Rooms in the Greenleaf Block. These are all furnished and will be let permanently with the privilege of sub-letting, or for several nights each month.

A Front Office—Hancock Chambers

Lodging Rooms in the Durgin-Merrill Block. Most convenient.

A Store in Music Hall Block.

Part of a Store. Price very reasonable.

An Office in Hancock Chambers—up one flight and at the head of the stairs.

Unfurnished Lodging Rooms New and convenient.

Shop or Club Room on Granite street, in the rear of Hotel Greenleaf.

A Shop on the ground floor, in the rear of Music Hall Block.

Unfurnished Lodging Room. $1 per week.

Quincy Real Estate Trust,

Music Hall Block, QUINCY.

ADVERTISE IN THE LEDGER.

FRANK W. BAILLIE,

PAINTER,

Decorator, Paper Hanger, Glazier, Etc

Whiting and Tinting a specialty.
50 Gay Street.
Quincy, July 6. tf

QUINCY DAILY LEDGER.

Vol. 16. No. 81. QUINCY, MASS., TUESDAY, APRIL 5, 1904. PRICE TWO CENTS.

Necessity Sale of Good Carriages.

LITTLE USED AND SECOND HAND,

Our own exchanges and many desirable private vehicles entrusted to us for disposal compel us to make a special offering till

APRIL 9th.

And nearly every popular type is embraced in the inventory and all at a sacrifice value—with prices in plain figures on each.

STATION ROCKAWAYS,	12 Offerings.
COUPE "	7 Offerings.
VICTORIAS,	4 Offerings.
MAIL PHÆTONS,	3 Offerings.
BUGGIES,	9 Offerings.
DOG CARTS,	2 Offerings.
RUNABOUTS,	8 Offerings.
COMMISSARY WAGONS,	4 Offerings.
GIGS,	5 Offerings.
BEACH WAGONS,	6 Offerings.
BREAKS,	2 Offerings.
BEVERLY and OUTING WAGONS,	7 Offerings.

and several single examples of much merit, all readily seen, and in charge of one of our salesman the entire time.

SHOPS OF

The French Carriage Co.,

28 Scotia Street, near Massachusetts Avenue, Back Bay, Boston, Mass.

April 5. 2t

CITY EMPLOYMENT OFFICE.

GIRLS WISHING GOOD PLACES CALL . . . . .

1381 Hancock St., City Square

MRS. C. J. MILLER HOSIERY STORE.

EASTER ANNOUNCEMENT

Many Novelties for the Season.

RUCHINGS, CHOUX, FANCY STOCKS, COLLARS BROOCHES BEAUTY PINS, RIBBONS, GLOVES, VEILINGS, LACE HOSE, ETC.

Miss C. S. Hubbard,

1363 Hancock Street, City Square, Quincy.

Quincy, March 26. tf

For Spring Wear.

Come to us if you want a **HAT** or

MEN'S FURNISHINGS.

We are *loaded* in all departments with

Up-to-date Spring Styles.

If you are looking for

SHOES,

This is the place to find them, from the smallest to the largest sizes. We have *doubled the capacity* of our Shoe Department and have stocked it with *Leading Lines* from the *Best Manufacturers.* Don't forget the

Knickerbocker for Women, The Douglas for Men,

The Leading $3.50 Shoes.

GEORGE W. JONES,

Adams Building, - QUINCY.

Are You Willing?

TO PAY 35c.

FOR A POUND OF

Genuine JAVA and MOCHA Coffee.

THE KIND YOU USED TO BUY.

OLD GOVERNMENT JAVA AND ARABIAN MOCHA.

SAMPLE FREE ON APPLICATION.

We are offering our entire line of

RED LILY GOODS

At lower prices, quality considered, than ever known.

RED LILY COFFEE, 35 cents.
RED LILY CANNED CORN.
RED LILY E. J. PEAS.
RED LILY TOMATOES.
RED LILY GOL. WAX STRING BEANS.
RED LILY TEA, 60 cents.
RED LILY GR. STRING BEANS.
RED LILY DWARF LIMA BEANS.
RED LILY CANNED BEETS.
RED LILY SALMON.
RED LILY PINE APPLE.

JOHNSON BROS.,

CITY SQUARE, QUINCY.

REDUCTION NECESSARY

The Proposed Appropriations of the City Above the Limit Allowed.

A Question as to What Receipts are Available to Help Out

An Order for $60,000 Reported in City Council for Enlargement of High School.

An important meeting of the City Council was held Monday evening when the annual appropriation order was reported, and also on appropriation order for enlargment of the High schoolhouse.

Councilman Adams, Holmes, McFarland, Nickerson, Reardon and Thompson were the absentees.

JURORS DRAWN.

The Mayor assisted by the City Clerk and Councilman Loud drew the following jurors: Otto Gillott, John J. A'Hearn, Lyman F. Hewitson, George S. Baker and George G. Saville.

APPOINTMENTS.

The Mayor sent in the name of Edward J. McKeon as Registrar of Voters for three years. Confirmed.

LICENSE REVOKED.

The Mayor sent a communication from the Chief of Police stating that William St. Pierre had been convicted of the sale of liquor and had been summoned into court for permitting minors to his pool room: He asked that his pool table license be revoked. The Council revoked the license.

Mrs. M. E. Fallon sent a communication relative to her fence at 170 Willard street which had been damaged by the filling of a sidewalk. To Street Committee.

The School Committee sent a communication approving the Gould plans for enlarging the High school. To Finance Committee.

PETITIONS.

The New England Telephone Co. petitioned for permission to attach wires to poles on Newbury avenue. To Street Committee.

HIGH SCHOOL ORDER.

The Committee on Public Buildings reported an order for $60,000 for an addition to the High schoolhouse by the Gould plans. To Finance Committee.

The Committee on Sewers and Drains reported an order for $6,000 for house connections with the sewer. To Finance Committee.

The Committee on Streets reported an order removing a pole on the corner of Washington and North streets. To Ordinance Committee.

The Committee on Streets reported an order for lights on Willard and Morton streets. To Finance Committee.

The Committee on Streets reported an order granting locations to the Electric Light Co. for poles on a number of streets. Ordered to a second reading.

The Committee on Streets reported an order for a public hearing April 18 for laying out Sea avenue as a public way.

PUBLIC HEARING.

A public hearing was held on the petition of the Telephone Co. to attach wires to poles on Grand View avenue and Whalley road. No one appeared for or against. Hearing closed and order recommitted.

WATER APPROPRIATION.

The Committee on Finance reported an amendment to the order for $20,000 for extending the water mains, making the amount $15,000. Amendment adopted and order took its second reading.

MORE FIREMEN.

The Committee on Finance reported an amendment to the order amending the fire department ordinance. The order took its second reading. As it now reads it provides for a permanent man at Houghs Neck at $16 per week, two unattached permanent men at $16 per week, and a company of nine call men at Houghs Neck.

ANNUAL APPROPRIATIONS.

The Committee on Finance reported the annual appropriation order which took its first reading.

The Ledger in another column has compared the items of the order as reported with the estimates of the Mayor and School Committee.

Accompanying the order were the items making up the estimated receipts of the city for the year 1904, which make it possible to raise $37,258.41 in excess of the $12 on a $1,000 limit.

Garbage	$ 595 99
Burial	4,489 10
Corporation Tax	12,701 80
National Bank Tax	1,865 02
Military Aid	201 00
State Aid	4,343 00
State Paupers	15 19
Burial—Soldiers	15 00
Dog Licenses	2,075 55
Dog Licenses—Fees	230 80
Plumber's Licenses	22 50
Pedler's Licenses	50 00
Tax Collector—costs	1,922 35
City Clerk Licenses	584 00
Police Station	46 15
Miscellaneous	168 29
Outside Aid	2,000 00
Almshouse	50 00
Police—Chap. 416	1,498 53
Street Sprinkling	3,390 14
Interest	1,000 00
	$37,258 41

Mayor Bryant—In the report of the Committee they have estimated as receipts $3,390.14 from street sprinkling and $1,000.00 for interest. These could not be legally used for current expenses. He asked why they were included in receipts.

Councilman Bass—We can only raise $12 on the $1,000 for current expenses. The budget as reported called for $336,919.65. We can only raise about $275,316.82. The committee asked the Mayor for an itemized statement of receipts. We went over these carefully. In the Burial Places department $700 were received for interest on perpetual care fund and $1,300 received for perpetual care were used. It did not seem proper to use these and they were struck out. We also struck out $2,000 from outside poor, $50 from parks and $162.25 by the School Committee. We were obliged to find some other receipts to replace these and we took street sprinkling and interest. We made a net cut of $1,914 on the budget. The Assessors can take the receipts we have discarded if they wish.

Mayor Bryant—This is the first time the Mayor has ever been called upon to give a detailed estimate of receipts, although I readily complied with the request. I took what I considered legitimate receipts. It was not the business of the Finance Committee to take something else. I am willing to acknowledge I made mistakes in some of my receipts. If any receipts in my list could not be taken they should have reduced the budget instead of taking street sprinkling and interest to raise the amount. In taking these they will take something the assessors' have always taken. The street sprinkling is something that comes in from last year and should be applied to reduce tax rate.

Principal Assessor Thompson in reply to a question by Councilman Whiton whether it was illegal to include the street sprinkling and interest, said: This was a matter that pertained to the Assessors department. The order for street sprinkling calls for $6,800. This we raise by taxation, one half is assessed upon abutters. If you take this as a receipt, you will expend over $10,000 for street watering. The Assessors have to raise $26,482 for interest. The interest saved by the city should be taken as an offset. We take these to reduce the tax rate.

Councilman Bass—If the committee passed these there would have to be a cut down. He did not believe in including a receipt we can not take. We want to include receipts that actually exist.

Mayor Bryant—I was not present at the meeting when my estimate of receipts came up. I was present at the first meeting. At the second there was not a quorum, and I was not notified of the third meeting. All I ask is that when the budget goes through that it be legal. I am not obliged to give an itemized estimate of receipts, although I willingly did so. I am frank enough to admit I made a mistake. Now it is for the committee to admit they did.

Councilman Bass—I should like to explain. I had a conference with the Mayor.

Mayor Bryant here interrupted, and said:—"I beg Mr. Bass not to bring private conversation into a public debate. It is not etiquette in a lawyer or courtesy in a gentleman."

The order was recommitted.

OTHER ORDERS.

The order regulating speed of street cars was passed to be ordained. Councilman Bass, Hardwick and Stewart voting no.

Upon motion of Councilman Whiton it was voted when the Council adjourn it be until next Monday.

Councilman Piper offered an order refunding Clifford S. Drake $12.26 on tax title. To Finance Committee.

The order refunding Willard Walsh $73.50 tax title was passed.

The order refunding the Real Estate Trust $58.08, one half cost of sidewalk was passed.

The order authorizing the City Treasurer to pay Edgar G. Cleaves $127, the amount paid by A. L. Baker on error, took a reading.

Adjourned at 9.15

Whist Party.

Sixteen tables were in play at the whist party given in G. A. R. hall last evening by the Ladies' Aid society. Fifty-five was the highest and fifteen the lowest score. The winners were: Mrs. Peter Gomez, statuary of dancing girl; John Nelson, hand painted placque; P. M. Nelson, china salad dish; Mrs. Margaret Robertson, china cocoa pot; consolation, a box of candy, to W. L. Saunders.

Dancing School Ball.

The children's dancing class of Miss E. J. Corlew at Wollaston held their reception on Monday evening at Colonial hall, about fifty cute little people participating. The matrons were Mrs. Charles M. Bryant, Mrs. H. Y. Follett, Mrs. Frank A. Page and Miss Elizabeth Thayer. The Waldorf and other new dances were included, and a German with favors was popular. Ices were served at the close. Many interested friends of the children were present.

TODAY'S COURT.

Nathan Talbot was fined $5 and David Taylor and James Sproule $3 each for drunkenness at Quincy.

☞ Main Spring while you wait. Watch cleaned, $1.—Williams.

You can buy WEDNESDAYS at

PRATT'S

Charcoal, 8c. bag
Force, 11c. pkg
Rib Corn Beef, 6c. lb

L. M. PRATT & SON.

You can buy THURSDAYS at

PRATT'S

Hamburger Steak, 6c. lb
French Roll Roast, 10c. lb
Luck, 2 pkgs. 15c

L. M. PRATT & SON.

Dealers in good things to eat.

BICYCLES.

A Large New Stock of Wheels just received, including

The Columbia Chainless,

THE YALE, THE SNELL,

AND OTHERS.

Bicycles Sundries of all kinds.

Rubber Tires put on Carriages and Automobiles.

J. H. GILLIS,

1 and 3 Franklin St, Quincy.

April 1. tf

KNIGHTS OF COLUMBUS BALL.

Beautifully Gowned Ladies Make it a Scene of Splendor and Gayety.

Cuff's Orchestra Very Popular With the Merry Dancers.

The Grand March Led by Grand Knight W. T. Shea and Miss Shea a Feature.

The annual ball of Quincy Council, Knights of Columbus, came up to all expectations, and was the most brilliant gathering of the season. The attendance was very large, the gowns of the ladies rich and beautiful, the music lively and inspiring, and all the details perfect.

The stage setting was a very pretty one, with tropical and flowering plants, curtain, etc. Cuff's orchestra was on the platform, and from eight to nine rendered the following concert program:

March	"Jolly Four."
Concert Waltz	"Golden Sunset."
Medley Overture	"When Reuben Comes to Town."
Characteristic	"Dance of the Sparrows."
Two Step	"Navajo."

Shortly after nine o'clock the grand march was started, and was a leading feature of the evening. It was led by Grand Knight W. T. Shea and his sister, Miss Shea, who were followed by Dr. and Mrs. Joseph M. Sheahan and nearly 100 couples.

Round dances and quadrilles alternated in the order of dances, but there were encores for most of the round dances and the orchestra was very accommodating.

About 11 P. M. came the dance to the dining hall, which was unable at one sitting to accommodate all. Supper was served by Whittemore & Girard and the menu included salads, cold meat, entrees, ice cream, sherbet, cake, fruit, coffee, etc.

It was after 2 A. M. before the ball came to a close, when electric cars on all routes were found in waiting.

The committee of arrangements for the ball were Messrs. William T. Shea, Timothy J. Carey, Michael T. Sullivan, Peter J. Cahill, Martin W. Cunniff, James F. Burke, Bartlett A. McLane, James M. Cantfill, William J. Coleman.

Dr. Joseph M. Sheahan was chairman of the reception committee which numbered over forty.

The floor marshal was Grand Knight W. T. Shea, and the floor director Deputy Grand Knight P. J. Cahill. The two secretaries of the council, Bartlett A. McLane and Timothy J. Carey, acted as assistant floor directors, and the corps of aids numbered over fifty.

A partial list of the ladies present and their gowns are given below:

Miss Catherine Shea, champagne colored crepe de chine over silk, trimmings of lace and chiffon velvet.

Mrs. Joseph M. Sheahan, pink satin with Irish point lace trimmings.

Miss Connor of South Boston, nuns veiling.

Mrs. Lillian Hunter, grey nuns veiling with chiffon.

Miss Kittie Walsh, blue nuns veiling.

Miss Margaret Walsh, white muslin.

Miss Elizabeth Walsh, white crepe de chine.

Miss Gertrude Boyd, white muslin.

Miss Gennevieve White, pink nuns veiling.

Miss Edna Hart of Weymouth, blue silk with lace trimmings.

Mrs. Pickering, white swiss muslin.

Mrs. W. H. Teasdale, black crepe de chine.

Miss Louise Egan, white nuns veiling with blue trimmings.

Mrs. John H. Dinegan, grey silk.

Miss Mary Elcock, pink muslin.

Miss Helen Gavin, white muslin.

Mrs. Timothy O'Connell, black lace.

Mrs. Joseph Bulger, white muslin.

Miss Delia Burke, white muslin.

Miss Nellie Fallon, nuns veiling with pink chiffon trimmings.

Miss Nellie Galvin, white silk.

Miss Annie Galvin, white nuns veiling.

Miss Elicia Elcock, green silk.

Miss Stella Elcock, yellow silk.

Miss Annie Walsh, pink silk.

Mrs. F. T. Mackedon, white muslin with black lace trimmings.

Mrs. J. F. Gleason, white muslin.

Miss Catherine Roche, white muslin.

Mrs. Martin Burns, grey nuns veiling.

Mrs. Arthur Murphy, black silk.

Miss Maud Ago, blue muslin.

Mrs. Peter J. Cahill, black and white muslin.

Miss Nellie Gerry, white muslin.

Miss Augusta Sweeney, white point d'esprit over pink with lace trimmings.

Miss Margaret O'Donnell of Dorchester, pink chiffon with pearl trimmings.

Miss Helen M. Donovan of Weymouth, white crepe de chine over white taffeta, pearls and diamonds.

Miss Elizabeth Leary of South Weymouth, blue chiffon over white taffeta, renaisance lace trimmings.

Miss Elizabeth F. Curley of Atlantic, light blue mousseline de soie over taffeta silk and point de Venice lace, corsage of violets.

Miss Margaret Dolan of Gloucester, white point d'esprit over white silk and Irish point lace, corsage of roses.

Miss Elizabeth J. Reilly, blue mousseline de soie and real lace trimmings.

Miss Louise H. Mahoney, pink liberty satin and pearls and Irish point lace; corsage of Katherine DeMermet roses.

Mrs. W. H. Callahan, black velvet, duchess lace, with diamonds.

Mrs. T. J. Coughlin, evening dress.

Mrs. Roger J. Murphy, evening dress.

Miss Adeline McCormick of Brookline, creation in maltese battenburg over satin of same shade with pan—pearls and diamonds.

Miss Anna T. Burke of Boston, pale yellow with ochre trimmings in pan velvet—jewels of diamonds and opals.

Miss Theresa A. Roche, white with lace trimmings.

Miss Lulu Crowley, white silk muslin with lace trimmings.

Miss Lottie C. Barnicoat, black with lace trimmings.

Miss Nellie Powers, grey satin foulard.

Miss Helen Griffin, white muslin, red roses.

Mrs. E. H. McGinty, grey crepe de chene, with violets.

Mrs. George A. Wardwell, foulard silk point d'esprite lace.

Miss Gertrude Reardon, white silk muslin over white silk, lace trimmings.

Miss Nellie A. Bennett of Dorchester, nun's veiling, champagne color, with spangled yoke, diamond brooch.

Mrs. E. George Sanborn, evening gown.

Miss Anna F. Daley of Mattapan, green silk foulard.

Miss Ethel Blair, gray silk muslin with spangled point d'esprit, chain of pearls.

Miss Mary E. McDonnell, pink silk mulle, panne velvet and roses.

Mrs. Agnes C. Mitchell, evening gown.

Spring Meeting.

Adams Chapter, Daughters of the Revolution, were delightfully entertained Monday afternoon at the home of Mrs. Frank Brewer, Bigelow street. Mrs. Brewer was assisted by Mrs. Granville Pratt, Mrs. Charles Wilson and Miss Mary Hinkley as hostesses of the afternoon.

Following a short business meeting, Mrs. B. C. Bowker of Neponset sang several ballads very sweetly. The paper of the afternoon was by Mr. Charles F. Harper, and was on "The Evolution of Americanism." Instead of the prepared paper Mr. Harper gave an informal talk on America from colonization to the present time. Many of his points were new and well taken and proved very interesting to the ladies.

The cool refreshments of ices, punch, cake, etc., served by the hostesses during the social hour, were most tempting on the warm spring afternoon. Between thirty and forty Daughters and friends were present.

CASTORIA

For Infants and Children.

The Kind You Have Always Bought

Bears the Signature of Chas. H. Fletcher

COMMONWEALTH OF MASSACHUSETTS.—STATE HOUSE, BOSTON, April 1st, 1904. The Committee on Public Service will give a hearing to parties interested in that portion of the appendix of the report of the joint special committee to inquire into the system, amount and payment of compensation of state and county officials entitled "An act relative to insane and other commitments, and the fees received therefor," at room No. 438, State House, on Wednesday, April 6th, at 10.30 o'clock, A. M. A. A. BRACKETT, Chairman. FRANK P. BENNETT, JR., Clerk of the Committee. 4-2t

READING BY

DR. WILLIAM EVERETT

For the Benefit of the City Hospital of Quincy At High School Hall

Friday Evening, April 15, 1904, at 7.45. Tickets, 50 Cents.

April 2, 11t. 9-1w

Major Gen. O. O. Howard

WILL LECTURE AT

Bethany Church, Quincy,

Under auspices of the Woman's Auxiliary to the Y. M. C. A. Proceeds for Building Furnishing Fund.

Wednesday Evening, **APRIL 6th, at 8 o'clock.**

SUBJECT:

Battle of Gettysburg

The surviving leaders in our great Civil War have become few in number. Soon there will be none who can speak from personal experience of that great drama. General Howard was a distinguished participant, and is an eloquent speaker.

Tickets on sale at Hill's Pharmacy.

25, 35 and 50 cents.

March 30. 1-6t--p-1w

THE SHIRT WAIST STORE.

Spring Opening

— OF —

Wash Dress Goods

NEW GINGHAMS

In Stripes and Checks, at

9 and 12 1-2c. yard

NEW CHEVIOTS, **15c. yard.**

NEW CREPES

In Stripes and Checks, just the thing for Shirt Waist Suits,

12 1-2c. yard.

White Goods in a Larger Variety of Patterns and Prices.

D. E. Wadsworth & Co.

THE SHIRT WAIST STORE.

Administrator's Notice.

NOTICE is hereby given that the subscriber has been duly appointed Administrator of the estate of

SARAH J. WENTWORTH,

late of York, in the County of York, and State of Pennsylvania, deceased, and has taken upon himself that trust by giving bond, and appointing Walter S. Pinkham of Quincy, Massachusetts, his agent, as the law directs.

All persons having demands upon the estate of said deceased are required to exhibit the same, and all persons indebted to said estate are called upon to make payment to the subscriber.

ELMER E. WENTWORTH, Adm.

(Address) Care of WALTER S. PINKHAM, 111 Warren Avenue, Quincy, Mass.

Feb. 24, 1904. March 22—3t--22-29-5

WALL PAPER.

LATEST DESIGNS.

CHAS. C. FOSTER,

20 Beacon Street.

WILL CALL WITH SAMPLES.

HOUSES FOR SALE AND TO LET.

Quincy, March 15. 1m

ERIC G. BERGFORS,

Carpenter and Builder.

Plans and Estimates furnished at short notice. Houses for sale. Jobbing promptly attended to.

10 Nightingale Ave., Quincy, Mass.

March 10. 1m

PICTURES

FRAMED AT VERY LOW PRICES.

Please bring them in and see for yourself. Pictures copied from Photographs. Good Work guaranteed.

H. LITCHMAN, 303 Water street.

South Quincy, Aug. 20. tf

FRANK F. CRANE,

REAL ESTATE,

AUCTIONEER and APPRAISER,

Office, 4 Chestnut Street, Quincy, Mass

Aug. 17 tf

Quincy Daily Ledger

ESTABLISHED IN 1889.

THE ONLY DAILY in Norfolk County, Massachusetts.

Published Every Evening, Sundays and Holidays Excepted, At No. 1424 HANCOCK ST., City of Quincy, Mass., by

GEORGE W. PRESCOTT & SON.

Subscription Price, $6.00 per year.

☞ A discount of $1 when paid one year in advance.

ALSO PUBLISHERS OF

The Quincy Patriot.

A Weekly Established in 1837, which has the Largest Circulation in Norfolk County, and the

Braintree Observer and Reporter

A Weekly Established in 1878.

Copy for changes of advertisements in the Ledger should be in the office on the afternoon previous to publication to guarantee insertion.

TELEPHONE, 78-3 QUINCY.

Night Phone: 75-2 at residence of George T. Magee.

AN OBSTINATE JUDGE

Kalua Arouses the Ire of Legal Lights In Hawaii

Honolulu, April 5.—When Judge Kalua of the second circuit court, Maui, received the report of the department of justice at Washington on the charges brought against him he adjourned his court and postponed all cases before it until June 6. The report declared he should not be reappointed at the expiration of his term, which is June 5. The attorneys on the postponed cases objected to the judge's action and were thereupon threatened by Kalua with contempt proceedings and imprisonment. They will cable to Washington, asking that a successor to Kalua be appointed without loss of time. The Maui circuit is at present without a court.

Clewell Has Staunch Friends

Cleveland, April 5.—Friends of George F. Clewell, the missing secretary and treasurer of the Federal Trust company, for whose arrest a warrant has been issued, say they will make good any discrepancies he left in his accounts, to prevent, if possible, prosecution on the part of the bank. Clewell's shortage so far as known amounts to $18,100. It is understood that the bank officials will accept the proposition and probably withdraw the warrant against Clewell.

St. Joseph, Mo., April 5.—George F. Clewell, the missing secretary and treasurer of the assigned Federal Trust company of Cleveland, was arrested here last evening.

Hundred of Families Homeless

Tampa, Fla., April 5.—Fire at West Tampa caused a loss which will exceed $300,000. The only death so far known is that of a Cuban baby, which was burned in one of the cigar factories. A panic was created in the 40 cigar factories in the town and hundreds of men, women and children fled from the factories. Fifteen blocks of business houses and nearly 200 tenements were destroyed. West Tampa has only a small water plant and as a consequence the water supply gave out. Hundreds of families of cigarmakers are homeless.

Crime Was Not Forgotten

Keokuk, Ia., April 5.—Charles Cackley, murderer of Constable Fenstenmaker in 1866, who was not arrested until 36 years after the murder, entered a plea of guilty. He was sentenced to 10 years in prison. During the 36 years following the murder Cackley led an honest, upright life in a wood camp in southern Missouri. He married and reared a family who knew nothing of the indictment hanging over him. His whereabouts was discovered through an application for a pension. Cackley is 64 years old.

Labor Bills Knocked Out

Washington, April 5.—Herman J. Schulties, for many years a representative of so-called "labor interests" at the capitol, acknowledges that the eight-hour bill, the Grosvenor anti-injunction and the immigration restrictions proposed by the labor unions, will all fail. This accords with the view long presented that congress was becoming much more conservative in labor legislation than in past years, recognizing that there are two sides to the question.

Street Duel Over Politics

Lawton, O. T., April 5.—L. T. Russell of The State Democrat shot and severely wounded Colonel W. J. Hawkins, former assistant chief of police, while the Democratic county convention was organizing. Hawkins was shot in the right thigh, the left knee and the abdomen. The street was crowded when Russell fired three shots. Hawkins fired at Russell, but the shots went wild. Russell is in jail. Both men were active in politics.

Murderer Sheltered

Urumiyah, Persia, April 5.—General Saltaned, who is charged with the task of discovering the murderer or murderers of Rev. Benjamin W. Labaree, has returned here and reports that the murderer was found at a place where he had been hidden, but that the populace declined to give him up. Nevertheless, the authorities expect to effect the capture of the murderer.

YOU NEED A NEW FACE

but as it will be hard for you to get one, the next best thing to do is to go to your druggist and buy a package of "EASY SHAVE," the new lather. You will be surprised how smooth and soft it makes the face and how easy it is to shave with it.

TWO CLUES FOUND

Police Looking For Stranger In Page Murder Case

HE LOOKED PROSPEROUS

Appeared Greatly Excited When Seen In Neighborhood of Page Home About the Time That the Crime Was Committed

Weston, Mass., April 5.—The fourth day's search for the murderer of Miss Mabel Page, who was stabbed to death at her father's home in this town last Thursday afternoon, failed to solve the mystery surrounding the crime, although two clues were presented that may materially aid the detectives who are conducting the investigation.

Mrs. Charles Hunting, who lives at the corner of South avenue and Wellesley street, informed the officers that on Thursday last, at about 12:30 p. m., she and her sister, Mrs. Goldthwaite, saw a strange man pass the house, coming from the direction of the Page home, a mile up the road. At the corner of South avenue and Wellesley street the stranger paused for a moment and then proceeded in the direction of Framingham. A few moments later he retraced his steps to the corner and disappeared in the direction of Wellesley. He was walking hurriedly and acting in a nervous manner, carrying his hat in his hand, and frequently glancing backward. He is described as having been about five feet, nine inches in height, 45 or 50 years old, rather stout, and wore a gray suit and overcoat, the outer garment being unbuttoned. He appeared like a man in prosperous circumstances.

Ruth Walton, the 10-year-old daughter of Edwin Walton, who lives on the Wellesley road, some two miles from the Hunting house, saw a man pass the house on Thursday about 1 o'clock, who answered the description given by Mrs. Hunting. The child told her mother at the time of the man's peculiar actions and apparent haste.

A mile further down the road lives William Cavanagh, a farmer and a friend of Harold Page. Cavanagh states that on the day of the murder he saw the same man who passed the Hunting and Walton residences. Beyond the Cavanagh house no trace of the stranger has been found. A short distance further on the Wellesley road is crossed by the Worcester turnpike, over which electric cars make frequent trips between Boston, Framingham and Worcester. Inquiries at the railroad station in Wellesley failed to disclose any further clue to the mysterious stranger.

The officers have learned that a certain man, whose name is withheld, was in the vicinity of the Page house on the day of the tragedy. When questioned he admitted that he was in the neighborhood, but no trace of him can now be found.

For a short time the police acted upon the suggestion that a former lover of Miss Page's might be involved, but this theory soon proved valueless and was dismissed.

The funeral of the murdered woman drew curious crowds to the scene of the crime yesterday afternoon. The only ones admitted to the house, however, were those who could satisfy the officers that they were either relatives or friends. The services were conducted by Rev. J. W. Matteson of the Church of the Messiah (Episcopal) of Auburndale, the Episcopal ritual being employed. The burial was at Forest Hills.

After the services, when the carriages and hearse drew up before the house, the crowd made a rush to get a better view, but in this they were disappointed. After a brief conference between the undertaker and Chief Vittum the carriages and hearse were driven up to a door at the rear of the house, out of sight of the crowd, and the casket containing the body of the murdered woman was removed from the house to the hearse without being seen by the curious persons in the road.

When the hearse and the line of carriages containing the mourners proceeded on the journey to Forest Hills the crowd disappeared, and half an hour later no one remained in the vicinity of the Page house except the policemen and reporters.

Suspect Rigidly Examined

Newton, Mass., April 5.—Charles L. Tucker of this city was subjected to a searching examination at police headquarters last night regarding his movements on the day upon which Miss Page was murdered at Weston. The examination was conducted by three state detectives and lasted more than four hours. The detectives at 11 o'clock left headquarters, but returned again at midnight and announced to the newspaper men that Tucker had established an alibi and was not under arrest. Soon afterwards Tucker was allowed to go to his home.

Governor Bates Interested

Boston, April 5.—Chief Shaw of the Massachusetts state police states that his officers have not secured anything on which to base positive conclusions in connection with the Weston murder mystery. Chief Shaw held a conference with Governor Bates, who, it is understood, is greatly interested in the case and is being kept informed as to the movements of the police.

THE UNION TRUST

Receivers Appointed For Concern Closed Last Week

Boston, April 5.—Receivers for the Union Trust company of this city were appointed after a brief hearing in the supreme court. They are Congressman Samuel W. McCall and Charles F. Choate, Jr. Bonds were fixed at $50,000.

The hearing was on an order of notice, issued shortly after the savings bank commissioners ordered the trust company's doors closed at 307 Washington street last Thursday. The order was for the defendant company to appear in court to show cause why the temporary injunction to prevent it from continuing in business should not be made permanent.

A permanent injunction will issue, the form to be determined later. Mr. Ogden, counsel for the trust company, wished time to examine certain contracts of the company, and in case it were found necessary to conserve any of its rights under them, to have the injunction so framed as to protect them. Mr. Nash, for the savings bank commissioners, had no objection to this, so counsel will confer.

Evangelists Plead For Powers

Chicago, April 5.—Resolutions requesting Governor Beckham of Kentucky to interfere in the case of Caleb Powers, sentenced to die for the murder of the late Governor Goebel, were passed at a meeting of evangelists conducting services here, under the auspices of the Presbyterian church. The governor is requested to either set Powers free or secure him a new trial on the ground that the conviction was the result of political influences.

Marshal Prepared to Fight

Chicago, April 5.—Mrs. Emma L. Watson, under indictment at Portland, Ore., in connection with alleged land swindles, waived examination when arraigned before Commissioner Humphrey and, in company with Deputy Marshal Middleton, boarded a train for the Pacific coast. Because of information from a secret source that an attempt would be made to take Mrs. Watson from his custody on the trip, Middleton went heavily armed.

Change of Grub Asked For

Chicago, April 5.—Soldiers at Fort Sheridan have protested against the quality and sameness of their rations and have petitioned the war department to improve the fare. Since the return of the Twenty-seventh infantry from the Philippines 160 men have received their discharges and not one has reenlisted.

No Money For Oregon Show

Washington, April 5.—An attempt in the house to secure consideration, under suspension of the rules, of the bill appropriating $475,000 for the Lewis and Clark centennial exposition, to be held in Portland, Ore., in 1905, failed after the house had divided several times and the roll had been called twice.

Small Number Instructed

Little Rock, April 5.—As the result of the Democratic county conventions in Arkansas for the election of delegates to the state convention 40 delegates are instructed for W. R. Hearst for the presidency, nine for A. B. Parker and nine for D. R. Francis. Nearly 400 are not instructed.

Another Fight Imminent

Guru, Tibet, April 5.—The British mission to Tibet, accompanied by Colonel MacDonald's flying column, arrived here yesterday afternoon. A Chinese general from Lhasse visited Colonel Younghusband and requested that the mission withdraw.

National Bank Goes Under

Guthrie, O. T., April 5.—The Capital National bank of this city, one of the oldest banking institutions in Oklahoma and a territorial and United States depository, has closed its doors. It has been placed in the hands of the comptroller of the currency.

Switchmen Join Panama Strike

Panama, April 5.—The railroad switchmen have joined the strike of the railroad laborers. United States marines will be landed on the wharves and other property of the railroad, which the soldiers of the republic are now patrolling.

Life of Misery Ended

Appleton, Wis., April 5.—Miss Lizzie Hatsheim, 16 years old, died after a fast of 40 days, undertaken, it is said, to end her life, from which all pleasure had been banished by continuous ill-health since birth.

NEWS IN BRIEF

Charles W. Glidden, a Boston banker, died suddenly of heart failure at his home. He was born at Newcastle, Me., in 1839.

One of the distributing stations of the Standard Oil company, in Jersey City, was destroyed by fire, causing a loss of $75,000.

The Royal bank of Canada has engaged $600,000 in gold bars at the New York assay office for shipment to Europe.

Postmaster General Payne has decided to go to Old Point Comfort, Va., to recuperate from his protracted illness.

An inventory of the personal estate of the late Andrew H. Green of New York showed that the personal estate is valued at $1,625,034.

Christopher Duckworth, harbor commissioner for Rhode Island for the past 20 years, a veteran of the Civil war, and for many years one of the leading jewelry manufacturers of the country, died at Pawtucket, aged 72. He served two terms in the state legislature.

CITY BREVITIES.

The City Council adjourned for one week.

J. Wilbert Prescott of Lynn is a guest of his Quincy cousins

Charles Johnson will be one of the speakers at the Massachusetts Truant Officers' annual meeting and banquet at Beverly.

The Committee in charge of the lecture to be given Wednesday night by Gen. O. O. Howard are pleased to announce that previous to the lecture, from half past seven until eight, an organ concert will be given by Mrs. Hunt. The doors will be open at 7.15.

Quincy Point Lecture Course.

The next lecture in the Quincy Point course will be given tomorrow evening at the Washington street church, at 8 o'clock. The Rev. William Hyde of Weymouth will speak on "The lost ten tribes of Israel," said to be a very interesting lecture.

Lawson Is Contradicted

Boston, April 5.—The plaintiffs in the litigation growing out of the consolidation of the Boston gas companies have closed their case. Henry H. Rogers of New York was the last witness for the plaintiff. He denied flatly many statements previously made to the court by Thomas W. Lawson.

The Crews Saved

New London, Conn., April 5.—Schooners Mary E. Pennell and William Jones were in collision off Faulkner's island. The Pennell was towed in here damaged. The William Jones is on her beam end. Her crew was rescued.

Broken Wheel Ditched Train

Columbus, O., April 5.—A mixed train was wrecked near Somerset last night by the breaking of a wheel on a freight car. Eight persons were injured. Two passenger coaches were ditched. All of the injured will recover.

President Smith's "Valor"

Salt Lake, April 5.—President Smith was upheld at the general conference of the Mormon church for his stand at Washington, declaring he intended to continue to live with his plural wives. Before a gathering of over 10,000 persons in the Salt Lake tabernacle, Elder Taylor thanked the Lord for the wisdom of President Smith and for his valor in maintaining the principles of the church both at home and abroad.

Labor Unions to Join Forces

Indianapolis, April 5.—The referendum vote of the members of the United Brotherhood of Carpenters and Joiners, on whether the organization should affiliate with the Building Trades Alliance, has closed. The count will begin by Friday. It is the impression that the proposition to join the alliance has been carried by a vote of about 5 to 1.

Antarctic Climate Once Mild

Wellington, N. Z., April 5.—The expedition conducted by the Royal Geographical society's steamship Discovery has made important geological discoveries, including sandstone and fossil remains of dicotyledonous plants at an altitude of 8000 feet, showing that the Antarctic once enjoyed a milder climate.

Foreigners Cornering Wheat

Odessa, April 5.—A wheat war has been precipitated by the effort of a number of foreign firms to buy up the wheat output of southern Russia. Russian firms have combined to prevent this, but it is doubtful if they can hold together.

All Humors

Are impure matters which the skin, liver, kidneys and other organs can not take care of without help, there is such an accumulation of them.

They litter the whole system.

Pimples, boils, eczema and other eruptions, loss of appetite, that tired feeling, bilious turns, fits of indigestion, dull headaches and many other troubles are due to them.

Hood's Sarsaparilla and Pills

Remove all humors, overcome all their effects, strengthen, tone and invigorate the whole system.

Testimonials of remarkable cures mailed on request. C. I. HOOD CO., Lowell, Mass.

1904

Iver Johnson

Bicycles, $30.00.



The Iver Johnson Arms and Cycle Co. are not affiliated with the American Bicycle Trust. They are one of the few independent bicycle manufacturers in this country today. They have an enviable reputation for honest made bicycles and back of their name plate stands a guarantee of excellence, unequalled for price by any other maker in the world.

Their new 1904 models for ladies or gents at ***$30.00*** are as light and as perfect as skilled labor with high grade material can produce.

No need of paying more,—unwise to pay less. We have them for immediate delivery. Other Wheels from ***$20.00*** up.

Bicycle Tires, Sundries, etc. Cash or Credit.

Juvenile Wheels. Second Hand Wheels.

HENRY L. KINCAIDE & CO.

New England's Lowest Priced Furniture Store,

Hancock Street, Quincy.

We keep open Monday, Friday and Saturday Evenings.

REAL ESTATE.

Secure a home now, don't wait until the best part of life is gone. Get into some place now, and pay for it gradually, this would not be hardship. An early beginning means an early ending. Consult me. I have some fine Modern Houses to be sold. Also House Lots for sale in all parts of the city.

JULIUS JOHNSON, Builder,

Office 5 Temple Street, Adams Building. Quincy, Mass

Good Rich Loam and Sods for sale.

April 25.

PURE ICE

TO OUR CUSTOMERS.

WE call your attention to analysis of ice of the Meadow Brook Ice Company in the year 1896 by Mr. Smith, the chemist, who said that the water from the melting of this ice was better than the average Spring Water. In January, 1904, the State Board of Health examined the ice of the Meadow Brook Ice Company, which as will be seen by the analysis below, shows an improvement over Mr. Smith's analysis of 1896. We also ask you to compare the analysis of ice of January, 1904, with the analysis of the Metropolitan water, used in Quincy, as reported by the State Board of Health in their Thirty-fourth Annual Report, page 99, which shows that if the water of the Meadow Brook Ice Company's ice be used as a drinking water, it would be superior to the Metropolitan water, and the quality of the Metropolitan water is not questioned.

Analysis of Ice.

The Figures Represent the number of Parts found in 100,000 of the Water Examined.

	Analysis by Smith, 1896.	Analysis by State Board of Health, 1904	Analysis of Quincy's drinking water by State Board of Health 1902.
Free Ammonia,	.0026	.0012	.0011
Albuminoid Ammonia,	.0088	.0024	.0135
Nitrites,	.0000	.0000	.0001
Nitrates,	.0060	.0050	.0128
Chlorine,	.039	.023	.30
Total Solids,	...	...	
Fixed Solids	...	...	
Loss on Ignition,	...	...	

MEADOW BROOK ICE COMPANY.

Quincy, April 2. tf

PAINTING

and Glazing.

WARD L. HAYWARD

28 Mechanic Street.

Quincy, Sept. 3 tf

MAIN SPRINGS

Put in while you wait. Warranted two years Your Watch thoroughly cleaned and kept in repair for one year, $1.00.

Work called for and delivered.

SANDBERG BROS.,

Faxon Block, Quincy.

Call or send Postal. Dec. 28-tf

THE CONSOLIDATED

Are **Quincy Agents** for the Choicest **CREAMERY BUTTER** that comes from **Vermont,** in Prints, Boxes or Tubs.

We have **Fresh Strawberries, Pineapples, Tomatoes, Grapes, Cucumbers, Radishes, Celery, Spinach,** etc., etc

STAR COFFEE (ground while you wait.

ORANGE PEKOE TEA. Almond, Pecan and Walnut Meats. Pecan and Walnut Wafers. Huntley & Palmer's Wafers. Edam and Roquefort Cheeses. Maraschino Cherries, Olives, Maple Sugar, etc., etc.

EVERYTHING FRESH AND PRICES RIGHT.

THE CONSOLIDATED GROCERY & PROVISION CO.,

ADAMS BUILDING, QUINCY.

Spring and Summer Hats.

I wish to announce to the ladies that I have opened with a full line of Ladies' and Children's Spring and Summer Hats. I would be pleased to have them call and examine.

Orders promptly attended to.

Lowest Prices and Best Materials

MISS D. LITCHMAN,
303 Water St., South Quincy.
April 2. tf

CORRECT PIANO TUNING AND REPAIRING.



FRANK A. LOCKE
Tuner in Quincy 25 y

Recommendations from manufacturers, dealers, teachers, colleges and the musical profession. Pianos selected for persons about to buy an $25 to $75 saved.

Offices—Quincy—Linscott's Store and Carlson's. Wollaston—Nash's Real Estate. Atlantic—Branscheid & Marten's store.

Boston Office, 54 Bromfield St.
Telephone at office and residence.

Now is the Time!

IF YOU WISH TO

Save Your Trees

FROM THE

Canker Worms.

The Best Things for this business is

Morrill's Tree Ink.

FOR SALE AT

THIS OFFICE.

2 lb. Can,	30 Cents
3 lb. Can,	45 Cents
4 lb. Can,	60 Cents
10 lb. Can,	110 Cents

Geo. W. Prescott & Son.
March 26. tf

FRANK W. BAILLIE,
PAINTER,
Decorator, Paper Hanger, Glazier, Etc
Whiting and Tinting a specialty.
50 Gay Street.
Quincy, July 6. tf

HERBERT A. HAYDEN
Piano Tuner.
Office at C. F. Pettengill's, 1391 Hancock Street, Quincy.
Residence, 78 Cleverly Court, Quincy Point, Mass.
Telephone 35-5 Quincy. Nov. 3-tf

JAMES F. BURKE,
REAL ESTATE and INSURANCE.
MORTGAGES.
Justice of the Peace. Notary Public.
Room 4, Savings Bank Building.
June 5. tf

ALWAYS LOOK FOR YOUR OWN BENEFIT.

A specialty in repairing for Quincy and outsiders to get your Shoes Repaired at Lowest Prices ever offered before.

Men's, Tap and Heels, 65c. Ladies', 50c, Hand sewed, $1.00.

All Rubber Heels, 40c.

Best oak tan, union or hemlock stock used.

Work done while you wait and guaranteed.

Come to IKE SHANE, 1514 Hancock street for the above. Second-hand shoes for sale at lowest prices. Don't forget the place,

1514 Hancock St., opp. Music Hall.

Quincy, March 28. 1m

DR. CLAYTON R. MARSTIN,
DENTIST,
Opposite Post Office,
1355 Hancock St., Quincy.
OFFICE HOURS: 8.30 to 12.30 and 1.30 to 5 Evening 7 to 8, except Wednesday and Friday.
Jan. 31. tf

Washington Street Hack, Livery and Boarding Stables.
JOHNSON & BROOKS,
PROPRIETORS.
Carriages furnished for all occasions.
HENRY T. BROWN, Manager,
QUINCY, MASS.
Tel. 81-5. 80 Washington Street.
Feb. 12. 6mos.

W. G. CHUBBUCK,
Furniture and Piano Mover
IN AND OUT OF TOWN.
Furniture Packed and Stored - - Carpets Taken Up Cleaned and Relaid.
JOBBING.
Orders left at Page's Pool Room, or Nickerson's Candy Kitchen, Music Hall Block; or at W. T. Arnold's, Revere Road.
lp-tf Address, QUINCY, MASS.

CHICHESTER'S ENGLISH
PENNYROYAL PILLS
Original and Only Genuine.
SAFE. Always reliable. Ladies, ask Druggist for CHICHESTER'S ENGLISH in RED and Gold metallic boxes, sealed with blue ribbon. Take no other. Refuse Dangerous Substitutions and Imitations. Buy of your Druggist, or send 4c. in stamps for Particulars, Testimonials and "Relief for Ladies," in letter, by return Mail. 10,000 Testimonials. Sold by all Druggists. Chichester Chemical Co., Madison Square, PHILA., PA.
Mention this paper.

Why not form the habit of Trading in Quincy?

Ours is the Store

FOR GOOD RELIABLE

Clothing. Hats and Men's Furnishings

At LOWER PRICES than any of the Larger City Stores.

Our Stylish New SPRING HATS,

Direct from the manufacturers, will command inspection and comparison.

EASTER NECKWEAR

From Best Makers.

Men's Dress Kid Gloves, 98c. pair.

Newest Patterns in Men's Soft Shirts, 39c., 42c., 47c., 55c., 79c. and 83c. each.

MEN'S and BOYS'
LINEN COLLARS,
9c. each, 3 for 25c.

J. P. MOWRY & CO.
1479 Hancock Street,
QUINCY.
Quincy, April 2. tf

BICYCLES! BICYCLES!
GRAND
SPRING OPENING
Tuesday, March 29,
Cor. Franklin and Water Streets.
Entirely New Stock of Bicycles
From $25 to $60.

ORIENT, TRIBUNE, MITCHELL, NEW ENGLAND, HUDSON, HANOVER, NEW MAIL, MOTOR CYCLES AND AUTOMOBILES.

Full line of Rubber Tires and Bicyc'e Sundries.
Repairing promptly attended to.
Rubber tires fitted to baby carriages.

Wm. St. Pierre, Prop.
Quincy, March 28. tf

RESTAURANT.
MRS. IDA E. EATON announces that she will open the Cafe in the Old Street Railway Building, City Square, SUNDAY, APRIL 3, where she will serve meals at all hours.
Transients accommodated. Apr. 2. 6t

UNTIL FURTHER NOTICE
And to increase our trade we offer for cash

Dry Hard Wood Oak or Maple,	$8.00
Dry Pine Wood,	7.00
Dry Pine Slabs,	6.00
Green Hard Wood,	7.00

Delivered in any part of Quincy.
THOMAS O'BRIEN & SONS,
Yard between Miller and West Streets.
Tel. 207-2. Residence 70 Copeland Street,
WEST QUINCY.
Quincy, Jan. 6. lp-tf

HOTEL GREENLEAF.
PLEASANT ROOMS,
STEAM HEATED.
First Class Table Board.
Quincy, Feb. 2. tf

LEWIS N. CURTIS,
PAINTER, GLAZIER.
LEADED STAINED GLASS.
Decorator and Paper Hanger.
OLD FURNITURE REFINISHED.
15 Orchard Place, off Spear Street, Quincy.

W. A. BRADFORD,
Plumbing, Heating and Gas Fitting,
Jobbing promptly attended to.
Savings Bank Bldg., City Square.
Open Monday and Saturday evenings.
Telephone 111-3 Quincy, Jan. 7-tf

Worms

Hundreds of children and adults have worms, but are treated for other diseases. The symptoms are:—indigestion, with a variable appetite; foul tongue; offensive breath; hard and full belly with occasional gripings and pains about the navel; eyes heavy and dull; itching of the nose; short, dry cough; grinding of the teeth; starting during sleep; slow fever; and often in children, convulsions.



TRUE'S ELIXIR

is the best worm remedy made. It has been in use since 1851, is purely vegetable, harmless and effectual. Where no worms are present it acts as a Tonic, and corrects the condition of the mucous membrane of the stomach and bowels. A positive cure for Constipation and Biliousness, and a valuable remedy in all the common complaints of children. Price 35 cts. Ask your druggist for it.

Dr. J. F. TRUE & CO., Auburn, Me.
Special treatment for Tape Worms. Free Pamphlet.

CANNOT DEFY LAW

Supreme Court's Notice to Great Coal Corporations

MUST SHOW CONTRACTS

They Were Held to Be "Private" and Are Expected to Show How Price of Coal Is Regulated --Ruling of Great Importance

Washington, April 5.—The supreme court of the United States made a highly significant decision, in the opinion of conservative lawyers here, in what is popularly known as the case of William R. Hearst against the coal-carrying roads. It is time," remarked a thoughtful observer, "that the great corporations realized that they cannot defy the law at will. If you commit an offence, you do not say to the officer who comes to make the arrest that your name was changed to John Smith yesterday, and that it was another fellow who is responsible, bearing the name which you dropped.

"But the great corporations seem to think that they can beat the law by not wholly dissimilar methods. In this particular case, the coal-carrying railroads realized that they could not go into a joint traffic association to fix the freights and the selling price of coal, but they thought that they could evade the law by forming a little corporation, which could prolong the work of marketing coal. Its proceeds would be divided among the railroads, according to a private contract, showing what each road should have and so they would be accomplishing just what an act of congress attempted to prohibit.

"Hearst saw his opportunity, and brought proceedings against them before the interstate commerce commission, claiming that these roads were in a combination contrary to law, and were using these contracts as a device to conceal their real operations. The contract with the Temple Iron company was the one especially mentioned. Hearst's attorneys called on the coal company to produce these contracts, to which its attorneys replied that it was none of his business, and none of the commission's business. This was an arrangement wholly within Pennsylvania, they said, since it related to coal only while it remained in the state.

"The interstate commerce commission said they must have the contracts to judge whether they interfered with interstate commerce or not. The reply of the corporations was that the contracts would not be produced, and thereupon the commission applied to the attorney general under the law to go into the circuit court of the United States to get an order compelling the production. The circuit court in New York decided that the corporation need not do so, and an appeal was taken to the supreme court, which has decided that these contracts are relevant testimony and must be produced. Justice Brewer dissented from this opinion."

It is assumed that a good deal of importance attaches to these contracts, or the railroads would not have objected so strenuously to their presentation. Coming at this time, with all the political complications involved, it is regarded by Republicans as unfortunate that five railroads ever gave Hearst this opportunity to make political capital for himself as an anti-trust champion.

Right of Negroes to Vote

Washington, April 5.—A large number of negroes were present in the supreme court to listen to arguments in the case affecting the constitutionality of the Virginia election law which was designed to exclude negroes from voting. Mr. Wise, counsel for the plaintiffs, occupied the greater part of the day. He contended that the Virginia constitution was in contravention of the federal constitution, saying that with negroes it was a question of liberty which they believed to be guaranteed by the federal statutes.

Circuit Court Decree Reversed

Washington, April 5.—The supreme court has directed that the decree of the circuit court for the district of Massachusetts be reversed at appellants' cost in the case of the Newburyport Water company vs. the city of Newburyport. The decision was based on the lack of jurisdiction and the lower court is directed to dismiss the bill. The claims of jurisdiction were declared to be "so attenuated and unsubstantiated as to be absolutely devoid of merit."

Mother and Children Crushed

Carrollton, Ga., April 5.—A freight ran into the caboose of another freight train at Temple, burying Mrs. Fred Dill and two children under three carloads of coal. The mother and one child were instantly killed and the second child cannot survive.

Murderer Killed Himself

Charlotte, N. C., April 5.—Charles F. Campbell, who killed Sam Pearson at Morganton and who escaped from jail at Newton, while supposed to be ill, committed suicide at Mountain City, Tenn., by shooting.

Prosperous Gold Miners

Seattle, April 5.—Advices from Nome say that the spring clean-up of gold on the Nome peninsula will be greatly in excess of any previous season. Conservative estimates place the clean-up at $1,250,000.

APPROPRIATION ORDER.

Finance Committee Make Thirteen Changes From the Estimates of Mayor and School Committee.

The items which make up the annual appropriation order of the city for 1904 as reported by the Finance Committee of the City Council are compared below with the estimates of the Mayor and the School Committee. The first column of figures being those reported and the second column the estimates:

By the Board of Assessors:

	Committee.	Mayor.
Transfers from Register of Deeds and Probate		
Books, advertising, binding and postage	$725 00	$725 00
Miscellaneous expenses		
Clerical services	1,950 00	2,090 00
	$2,675 00	$2,815 00

By the Board of Health:

Miscellaneous expenses, abating nuisances and contagious diseases	$1,500 00	$3,100 00
Inspection	780 00	800 00
Garbage	3,000 00	3,000 00
	$5,280 00	$6,900 00

By the Managers of Public Burial Places:

Cemeteries	$4,000 00	$4000 00

By the Mayor,

Approved by the President of the Council:

Contingent fund	$100 00	$150 00
Advertising, printing and stationery	900 00	900 00
	$1,000 00	$1,050 00

By the Auditor:

Salary of city officers, including $175 for clerical services for the Auditor	$20,613 00	$20,013 00

By the City Clerk:

Clerical services	$520 00	$624 00
State Aid and Soldiers' Relief	7,000 00	7,000 00
Advertising, printing, stationery and elections	2,200 00	2,200 00
	$9,720 00	$9,824 00

By the Chief Engineer, Fire Department:

Pay of men	$20,500 41	$20,500 41
Horse shoeing and keeping	2,500 00	2,500 00
Fire alarm	1,200 00	1,200 00
Lighting engine houses	300 00	500 00
Fuel	500 00	500 00
Firemen's clothing	200 00	200 00
Repairs and fixtures	1,300 00	1,300 00
Miscellaneous	2,000 00	2,000 00
Keeping Chief's horse	200 00	200 00
Horses and harnesses	600 00	600 00
Hose	1,000 00	1,000 00
	$30,300 41	$30,500 41

By the Tax Collector:

Clerical services	$1,300 00	$1,350 00
Advertising, printing and stationery	1,825 00	1,825 00
	$3,125 00	$3,175 00

By the City Treasurer:

Clerical services and miscellaneous	$950 00	$950 00

Approved by the Committee on Finance:

Grand Army, Post 88	$400 00	$400 00
John A. Boyd Camp 2, S. W. V.	50 00	50 00
City Hospital	4,000 00	4,000 00
	$4,450 00	$4,450 00

By the City Engineer:

Expense of office	$2,500 00	$2,500 00

By the Board of Trustees of the Thomas Crane Public Library:

Replacing and purchase of books		
Periodicals, binding and printing		
Salaries and assistance		
Fuel and lighting		
Miscellaneous (including dog tax receipts)		
Catalogue		
	$6,400 00	$6,400 00

By Commissioner of Public Works:

Bridges, culverts and drains	$2,500 00	$2,500 00
Removal of snow	7,500 00	7,500 00
Street lighting	22,000 00	21,800 00
Advertising, printing and stationery	150 00	300 00
Clerical services	780 00	780 00
Repairing public buildings and care City Hall	6,500 00	6,500 00
Miscellaneous expenses, repair of streets, maintenance of horses, and purchase of tools	23,500 00	23,500 00
Watering streets (schedule to be furnished by the Council)	6,800 00	6,800 00
Collection of ashes	1,500 00	1,500 00
	$71,230 00	$71,180 00

By the Park Commissioners:

Parks	$1,200 00	$1,200 00

By the City Solicitor:

Law library	$75 00	$75 0

ROYAL Baking Powder

Makes the food more wholesome, and more nutritious to both brain and muscle.

I have given the Training Table to the Cornell University for five years very satisfactorily, and am certain that much of the success has depended upon the quality of articles used. In baking powder, I use the Royal, for it is undoubtedly the best. I have occasionally given others a trial, and have demonstrated to my satisfaction that there is but one always reliable, always making perfect, delicious and wholesome food, — The Old Reliable "Royal."

(Mrs.) Amelia Morey Atkins.

By the Chief of Police:

Chief of Police	$1,000 00	$1,000 00
Permanent men	19,656 00	19,656 00
Keeper of station	200 00	200 00
Special police and miscellaneous	4,295 00	4,295 00
Enforcement of liquor law	500 00	500 00
	$25,651 00	$25,651 00

By the Mayor:

Miscellaneous city expenses and claims	$3,000 00	$3,000 00

By the Overseer of the Poor:

Almshouse and outside poor	$8,000 00	$8,000 00
Clerical services		400 00
	$8,000 00	$8,400 00

By the Sealer of Weights and Measures:

Expense of office	$175 00	$175 00

By the School Committee:

Salaries		
Fuel		
Janitors		
Transportation		
Books, supplies and sundries		
Evening schools		
	$112,000 00	$114,965 00
Total under $12 limit	$312,344 41	$317,223 41

By the Treasurer:

City debt	$69,078 00	$69,078 00
Water debt	*	35,500 00
Park debt	2,000 00	2,000 00
Interest, Park debt	1,600 00	1,600 00
Interest, City debt	16,483 24	16,483 24
Interest, temporary loans	10,000 00	10,000 00
	$99,161 24	$134,661 24
Grand total	$411,505 65	$451,884 65

MUNICIPAL LOAN.

To be paid from taxes previous to 1903.

Special loans of 1903,	$80,000 00

WATER DEPARTMENT.

To be paid from the water rates:

Maintenance	$11,000 00	$12,000 00
Interest on Water debt	27,725 00	27,725 00
Water debt,	*35,500 00	
	$74,225 00	$39,725 00

SEWER DEPARTMENT.

To be paid from Sewer Assessments:

Maturing debt	$14,800 00	$14,800 00
Interest on debt	17,179 25	17,179 25
Maintenance	1,500 00	1,500 00
	$33,479 25	$33,479 25

* Transfered from Treasurer to Water Department.

HUB CRUMBS-10c PKG
"better breadcrumbs"

Makes everything fried much better and wholesome.

Saves work and time in the midst of cooking; as handy as the salt box. Keeps fresh and sweet indefinitely.

It swells in milk or water to four times its dry bulk; use only half or a third as much as of other crumbs.

Makes delicious pudding, stuffing, griddle-cakes, etc.

FOR SALE BY

Consolidated Grocery Co.
Johnson Brothers
People's Market
V. E. Miller
L. M. Pratt & Son
Rogers Brothers
C. F. Wilson & Co.
John W. Nash
E. E. Gray Co.
E. H. Dobie & Co.
A. F. Hall
Boynton & Russell
G. D. Tripp
Thomas Gurney
S. S. Pierce Co.
Cobb, Bates & Yerxa Co.

Ask your grocer for MISS HOWARD'S COOK BOOK

Quincy Daily Ledger.

FOR SALE BY NEWSBOYS
and at the following places:

BOSTON—Terminal News Stand after 3.35.
QUINCY—Ledger Office, 1424 Hancock St.
Hartwell's Periodical Store, 1 Granite St.
Henry P. Kittredge, City Square.
Rogers Bros., Hancock St.
J. P. O'Brien, 1595 Hancock St.
C. F. Carlson, near Quincy depot.
A. F. Hall, 128 Washington St., near Canal.
QUINCY POINT—Miss Freeman's store
Sprague & Hobart, Washington cor. River St.
SOUTH QUINCY—P. L. Litchfield, Water St
W. E. Nightingale 234 Water street.
O. D. Chick, 59 Liberty St.
A. Pierson, 92 Granite street.
WEST QUINCY—Coram's Periodical Store.
BREWER'S CORNER—Emma Lark.
F. J. Pierson, 149 Granite street.
WOLLASTON—Shunk's news stand.
WOLLASTON PARK—C. E. Hosmer, cor. Hancock and Beach streets.
NORFOLK DOWNS—Branscheid & Marten.
ATLANTIC—Branscheid & Marten.
HOUGHS NECK—Arthur Dunham at P. O.
EAST MILTON—William Clark.
EAST WEYMOUTH—George H. Hunt.
WEYMOUTH—J. R. Walsh.
NORTH WEYMOUTH—B. F. Thomas.

Quincy Temperature at Noon.

	This Week.	Last Week.	In 1903.	In 1900.	In 1897.
Sunday,	42	37	65	48	40
Monday,	48	43	66	51	57
Tuesday,	60	47	36	49	59
Wednesday,	—	50	45	57	71
Thursday,	—	48	55	55	59
Friday,	—	24	57	53	49
Saturday,	—	53	57	45	42

New Advertisements Today.

Mortgagee's Sale.
L. M. Pratt & Son.—Good Things to eat.
To Let—Furnished Rooms.
Wanted—Experienced Dressmaker.
National Mount Wollaston Bank Report.
Mrs. C. J. Miller—City Employment Office.
To Let—House.
The French Carriage Co.—Carriage Sale.

NOTES ABOUT TOWN.

A few days like today will give vegetation a start.

Democratic nomination papers will be opened Thursday evening.

Miss Ruth Dole of Boston visited friends at Quincy Point on Sunday.

Almost time for the street sprinkler to go on. The streets are getting rather dusty.

Mrs. James B. Pollock of New York is the guest of her parents, Mr. and Mrs. Stephen Penniman.

On Friday evening at 7.45 the regular weekly prayer meeting will be held in the Baptist chapel at Wollaston.

Rev. and Mrs. William T. Carter and two sons of Harwich, Mass., are visiting Mrs. Mary W. Carter of South street.

The Wollaston Auxiliary of the Woman's board of missions will meet with Mrs. A. A. Lincoln on Tuesday at 3 o'clock.

The Mission band will meet in the vestry of the Congregational church at Wollaston on Saturday at 2.30 o'clock; subject,—"Cotton Valley."

Mr. and Mrs. Stetson of School street, are entertaining friends from Brussels, Belgiun, and this evening give a small dinner party in their honor.

Owners of yachts are busy scraping and painting their flyers, preparatory to getting them into the water for the seasons sport.

The Norfolk County Convention of the W. R. C. will meet at Hyde Park tomorrow. A large delegation from Paul Revere W. R. C. of this city will attend.

Wednesday afternoon at 3 the regular monthly business meeting of the Social and Benevolent Society will be held in the chapel of the Baptist church at Wollaston.

This evening at 7.45 Major General O. O. Howard will lecture in the Wollaston Baptist church; subject, "Some eminent men of the sixties whom I have known."

Mr. A. Smith of Providence, R. I., has accepted a position at the Fore River Ship and Engine Co. and will make his home with Mrs. Charles Tower of East Howard street.

Master Ralph Hendrie, who has been in the Quincy hospital undergoing surgical treatment for appendicitis, has returned to his home on Henry street, in an excellent condition of health.

Monday evening, a little after 7.30, the residents of Webster street were startled by a red glow back of their houses and investigation showed them a field of fire worthy the western prairies. From Squantum street, almost to the beach, the long, matted grass was blazing, the flames springing eight or nine feet in the air. To add to the sight, one side of Atlantic street, which is mostly fieldland, was also swept by fire, the old Parker estate entirely surrounded by the red ring, and the great trees bordering the street were crackling in the heat. The Atlantic chemical was called and was on hand promptly, but it was some time before the fires were under control. This ought to be a lesson to the boy who has a penchant for matches.

FRENCH BALL.

Annual Party of St. Jean Baptiste Societe.

The twelfth annual ball of Societe St. Jean Baptiste was held Monday evening at St. Mary's hall. Like parties in other years it proved to be a social as well as a financial success.

Joyce's orchestra furnished music and over one hundred couples participated in the dance which was in order from 8 until 2.

The guests included officers of the Societe Italienne, St. Mary's C. T. A., St. Jean Baptiste of Brockton, Roger Wolcott Court Foresters of America, Division 22 A. O. H., La Franco American, Local 305 Teamsters Union, M. U. Odd Fellows, Roger Wolcott circle, Companions of the Forest and others.

Refreshments were served at midnight in the lower hall.

The officers in charge of the affair were:

Directeur de Danse,—Archille J. Roger.

Assistant Directeur de Danse,—Alphonse E. LeClair.

Aides,—Auguste Amet, Arthur F. LeClair, Napoleon J. Larandeau, Ernest Roger, Thomas DeCoste, Napoleon Reed, Albert V. Raymond.

Comite de Reception, — Auguste Rouleau, Joseph Landry, Charles D. LeClair, Emile Badot, Magloire Belanger.

A CARD.

We, the undersigned, do hereby agree to refund the money on a 50 cent bottle of Greene's Warranted Syrup of Tar if it fails to cure your cough or cold. We also guarantee a 25-cent bottle to prove satisfactory or money refunded.

E. J. MURPHY,
L. G. MURRAY,
S. F. COPELAND,
G. A. LORING, Wollaston.

DIED.

HOWLAND—In Quincy, April 3, Mr. Edward P. Howland, aged 70 years.
Funeral from late residence No. 9, Adams street, Wednesday, April 6, at 1.30 P. M. Relatives and friends invited.

MORGAN—In Quincy Point, April 4, Mr. Patrick Morgan, aged 38 years.

Mortgagee's Sale.

PURSUANT to the Power of Sale contained in a certain Mortgage Deed given by William F. Stedman to Elizabeth C. Follett, dated December 31st, 1900, and recorded with Norfolk Deeds, Lib. 917, Fol. 626, for breach of condition of said Mortgage Deed and for the purpose of foreclosing the same, will be sold at public auction in Quincy, in the County of Norfolk and Commonwealth of Massachusetts, on the premises described in said Mortgage on THURSDAY, April 28th, 1904, at 3 o'clock in the afternoon, all and singular the premises conveyed by said Mortgage Deed, namely:

A certain piece or parcel of land situated in that part of said Quincy, known as Quincy Point, and being a portion of Lot numbered one (1), shown on a plan entitled "Plan showing a sub-division of Lot 38 on a plan of the Baxter Estate, Quincy, by Whitman, Breck & Co., September 1887," recorded with deed of this grantee to this grantor, dated March 1, 1898, in Norfolk Registry of Deeds, bounded and described as follows, beginning at a point on the southeasterly side of Beech street, distant 151.2 feet; northeasterly from the northeasterly side of Curtis avenue, thence running in a southeasterly direction eighty-five (85) feet to a point in the southwesterly line of said lot one (1), fifteen (15) feet distant northwesterly from the northwesterly corner of lot numbered 18 on said plan, thence turning and running in a northeasterly direction sixty (60) feet to a point in the northeasterly line of said lot one (1), distant fifteen (15) feet northwesterly from the northeasterly corner of said lot eighteen (18), thence turning and running in a northwesterly direction along the line of lot numbered (2) on said plan eighty-five (85) feet to said southeasterly side of Beech street, thence turning and running in a southwesterly direction along the said southeasterly side of Beech street, sixty (60) feet to the point of beginning, containing 5,100 square feet of land.

Said premises will be sold subject to the restriction contained in said Mortgage Deed, and also subject to all unpaid taxes, outstanding tax titles, or assessments, if any.

Terms of sale $100.00 cash at sale and balance in ten days thereafter.

ELIZABETH C. FOLLETT, Mortgagee.
Quincy, April 4th, 1904 5- 3t--5-12-19

NATIONAL MT. WOLLASTON BANK.

REPORT of the condition of the NATIONAL MOUNT WOLLASTON BANK, at Quincy, in the State of Massachusetts, at the close of business, March 28, 1904.

RESOURCES.

Loans and discounts,	$463,960 43
U. S. Bonds to secure circulation,	137,500 00
Bonds, securities, etc.,	14,700 00
Banking house, furniture and fixtures,	3,000 00
Other real estate owned,	2,752 80
Due from approved reserve agents,	33,674 80
Checks and other cash items,	1,169 93
Notes of other National Banks,	10,840 00
Fractional paper currency, nickels, and cents,	128 43
Lawful money reserve in bank, viz.: Specie,	31,728 75
Redemption fund with U. S. Treasurer, (5 p. c. of circulation)	6,875 00
Total,	$706,330 14

LIABILITIES.

Capital stock paid in,	$150,000 00
Surplus fund,	50,000 00
Undivided profits, less expenses and taxes paid,	41,159 59
National bank notes outstanding,	31,480 00
Due to Trust Companies and Savings Banks,	23,841 34
Individual deposits subject to check,	302,931 41
Demand certificates of deposit,	6,700 00
Certified checks,	217 80
Total,	$706,330 14

State of Massachusetts, County of Norfolk, ss.

I, HORACE F. SPEAR, Cashier of the above-named bank, do solemnly swear that the above statement is true to the best of my knowledge and belief.

HORACE F. SPEAR, Cashier.

Subscribed and sworn to before me this 5th day of April, 1904.

CLARENCE BURGIN, Notary Public.

Correct—Attest:
LESTER M. PRATT,
HORACE B. SPEAR,
GEORGE W. MORTON, } Directors.

April 5. 1t

TIBETAN AFFAIRS

British Depressed Over Recent Slaughter at Garu

A WEAPON FOR LIBERALS

"Discreditable Business Brewed by Pro-Consuls"--Ultimate Effect on Russian and Chinese Sentiment Is Greatly Feared

London, April 4.—The slaughter of the Tibetans entirely kills such waning interest as still exists here in the Japanese-Russian struggles. The news of the wholesale bloodshed excites a feeling of depression, first because the average Englishman scarcely sees that it was necessary, and secondly because there is general apprehension that it may lead to complications with Russia.

The last thing the British public wants at the present moment is another war and what is most dreaded is a rise in the income tax. Hence the tragic events in far-off Tibet are especially unwelcome at this period, when the taxpayer is nervously waiting to see how he will be called on to pay off the national deficit.

The extreme liberal papers seized on the slaughter at Guru as one of the worst blots on the history of England. The Daily News declares that no more wanton or discreditable business has been brewed by our pro-consuls in India since the times of Lord Lytton. Other papers of the same political views describe Colonel Younghusband's mission as another Jameson raid. The government organs, while expressing the regret felt in official circles that such an event occurred at this moment, reiterate Secretary Lansdowne's assurance to Russia that Great Britain has no intention of annexing Tibet. The text of those who defend Colonel Younghusband's action is Lansdowne's statement in the house of lords that all Great Britain desires is a new convention with the Tibetans and with China as the suzerain power of Tibet.

The opposition, however, points out that China has repeatedly protested against the strength of the escort with which this "political mission" is accompanied and declares that as a matter of fact Great Britain is now at war, not with Tibet, but with China, thereby endangering China's neutrality towards Russia and Japan and risking the peace of the world.

Lord Curzon (viceroy of India) is soon likely to share with Lord Milner the bitter personal hostility aroused among the opponents of the government by the introduction of Chinese labor in the Transvaal. In the minds of the masses who have shown in the bye-elections that they have lost faith in the present government, the slaughter at Guru is likely to be considered as a stain on Curzon's administration, which only the defeat of the responsible ministers can wipe out. Indian Secretary Brodrick will again be in hot water as the minister who must explain to parliament.

Lord Curzon's recent speech at Calcutta was not warmly welcomed here and at the time it was thought he had indulged in a dangerous wealth of Oriental imagery suitable for the consumption of native princes, but eminently unfitted for perusal at St. Petersburg and Paris, in view of Great Britain's determination not to be involved in the far eastern struggle. The government has done everything in its power to belittle and keep quiet its plans in regard to Tibet. Indeed, if the war between Japan and Russia had come earlier it is quite likely that the Tibet expedition would have been postponed.

Though apparently Younghusband's mission is mainly aimed at destroying alleged Russian influences in Tibet, this is not regarded as vital when compared with the paramount importance of keeping clear of the Russo-Japanese war. China's action in the matter will be rather anxiously awaited. The Russian minister at Pekin is not expected to let the incident pass without drawing some comparisons that will scarcely be favorable to British policy towards the Chinese government.

Sentiment In Russia

St. Petersburg, April 4.—The newspapers continue to discuss the British expedition to Tibet and the speech of Viceroy Curzon at Calcutta (when he reviewed the last five years of Indian administration and referred to the government's watchful policy). The Bourse Gazette openly says:

"There is no need for alarm. We have been accustomed since the days of Disraeli and Salisbury to such veiled threats (referring to Curzon's speech). Indian Secretary Brodrick's announcement of big guns for India has broken no bones nor is any one frighfened by the forthcoming British naval demonstrations in the Mediterranean. We are only curious to see how Great Britain will explain armed aggression in a Chinese province."

The Russ says that Great Britain took a leaf out of Japan's book on the way to open hostilities by attacking the Tibetans without a declaration of war.

The Viedomoste says: "The position of the British is unendurable. They are slaughtering unarmed crowds who come out to protect their fatherland."

The Novoe Vremya says: "Two American millionaires have changed the destinies of India. Since Lord Curzon became Lord Kitchener's brother-in-law their personalities seem to have been merged. Curzon spoke with the words of Kitchener on the glacis theory and Kitchener adopted the policy of Curzon in sending an alleged diplomatic mission into Tibet. The glacis theory is all right so long as it has to do with unarmed foes."

The mistake of the Novoe Vremya in speaking of Curzon and Kitchener as brothers-in-law probably emanated from a rumor in circulation some time ago that Kitchener was to marry Daisy Leiter, a sister of Lady Curzon.

The glacis theory to which The Novoe Vremya refers was contained in Curzon's Calcutta speech, in which he said that India resembled a fortress beyond whose walls there existed on one side a glacis of varying breadth and dimensions which they did not desire to occupy, but which they could not afford to see occupied by a foe.

Brothers Shot Down

Athens, Tex., April 5.—Jim Hering and Walter Hering were killed while resisting arrest by the city marshal at this place. The Herings, who married sisters, were beating their mother-in-law and the neighbors called on the officers for assistance. In the fight 17 shots were fired, the marshal was rendered unconscious and two deputies were slightly wounded.

Made Bride a Widow

New York, April 5.—Crazed by jealousy, Frank Gifford, 22 years old, of Laurel Hill, quarreled with his bride of two months last night and shot her. The bullet passed through her arm, which she had raised to her face, and lodged in her skull. Gifford then shot himself dead. It is believed the woman will recover.

Failure of Rubber Strike

Trenton, April 5.—The rubber workers of this city, who have been on strike, have decided to give up the battle. The manufacturers have claimed for some time past that there was no strike as far as they were concerned and that they were getting all the help they needed.

The Weather Forecast

Almanac, Wednesday, April 6.
Sun rises—5:19; sets—6:16.
Moon rises—12:16 a. m.
High water—3:30 a. m.; 4 p. m.
The weather will be fair in New England, with higher temperature.

NORFOLK UNION.

Interesting Gathering of Christian Endeavorers at East Milton.

The annual meeting of the East Norfolk Christian Endeavor Union was held Monday evening in the East Milton Baptist church. A social hour was held before the service, during which the welcoming society served refreshments.

Rev. W. W. Dornan, of Holbrook, led the devotional exercises, and after the roll-call of societies, and the annual reports, the report of the nominating committee was read, and the following officers were elected for the comming year.

President, Rev. George E. Whitehouse of East Milton.

Vice President, Mr. Julian Morrow, of Braintree.

Secretary, Miss Charlotte Kingman, of Quincy.

Treasurer, Mr. Woodsum, of South Braintree.

Mr. Stetson, the retiring president, made a few farewell remarks, then gave the chair to Mr. Whitehouse, who spoke of the honor the Union had conferred upon him, and hoped to fulfil their expectations.

After a pleasing solo, the speakers of the evening were introduced. Rev. Mr. Sproul of the First Presbyterian church of Quincy spoke forcibly on the subject of "Christ in the church," emphasizing the need of taking Christ into a vital relationship with us.

Mr. Burrows, of the Braintree Congregational church gave an address on "The church in Christ." He spoke of how, when a church really works for the advancement of His kingdom, a spiritual uplift is sure to follow, and as it works, so in proportion will the divine strength be given for greater victories.

Mr. Whitehouse was to speak, but to the regret of everyone, because of the lateness of the hour, he felt obliged to bring the service to an end; not, however, until after a few words, in his usual earnest and sincere way, asking for a more complete dedication during the coming year.

He then closed the meeting, after an impressive moment of silent prayer, followed by the Mizpah benediction. Extra cars were run for the accommodation of the Endeavorers returning home.

HOW'S THIS?

We offer One Hundred Dollars Reward for any case of Catarrh that cannot be cured by Hall's Catarrh Cure.

F. J. CHENEY & CO., Props., Toledo, O.

We, the undersigned, have known F. J. Cheney for the last 15 years, and believe him perfectly honorable in all business transactions, and financially able to carry out any obligation made by their firm.

WEST & TRUAX, Wholesale Druggists, Toledo, O.
WALDING, KINNAN & MARTIN, Wholesale Druggists, Toledo, O.

Hall's Catarrh Cure is taken internally, acting directly upon the blood and mucous surfaces of the system. Price 75c. per bottle. Sold by all Druggists. Testimonials free.

Hall's Family Pills are the best

☞ Eyeglasses fitted scientifically. No guess work.—Williams.

WAR NEWS SCARCE

Prospect of Plenty, However, In the Near Future

JAPANESE ARE AT WIJU

Entrance of Scouts Said to Have Marked Flight of Russians Across the Yalu--War Vessels of Both Belligerents Reported Absent From Port Arthur

London, April 5.—Eight weeks from the opening of the war sees Japan without any real fighting, apparently in complete possession of Korea and the first stage of the campaign ended.

According to The Daily Mail's Kobe correspondent a Ping Yang dispatch has been received there confirming the report from Shanghai that Japanese scouts entered Wiju at 11 o'clock a. m. yesterday, and that the Russians apparently retreated beyond the Yalu river, but no further news of any kind is to hand throwing light on either land or sea operations. Everything, however, is regarded as pointing to the imminence of important developments.

The Daily Mail's Seoul correspondent asserts that the landing of Japanese troops at Chinampo has now ceased, but that the port is guarded by a large fleet and the Japanese base has moved north from Ping Yang, where only a few troops now remain.

The correspondent of The Standard at Tokio reports that the Japanese correspondents at the front, who followed the army through the Chino-Japanese war, express great surprise at the improvement of the Japanese troops during the past decade. The improvement is noticeable alike in equipment, organization and discipline, and more especially in the educational standard of the men.

The Morning Post's Tokio correspondent says Japanese torpedo boats scouting at Port Arthur discovered unemcumbered a channel 130 yards wide which admits of the passage of vessels.

The Times correspondent at sea on April 4, in a wireless message via Wei Hai Wei, says: "I am cruising in the vicinity of Port Arthur, and have discovered no evidence of vessels of either belligerent. The impression is gaining ground that the Russians were not totally shut in by the Japanese attack on March 27."

The Times Che Foo correspondent says the Liao river is extensively mined and that 12 stone-laden junks are ready for sinking at the entrance to the river at a moment's notice. The guns of the Russian gunboat Sivoutch have been re-shipped.

According to a St. Petersburg correspondent General Mistchenko and Colonel Pavloff have telegraphed General Kuropatkin that they will disappear for some time with their Cossacks.

The Times correspondent at Che Foo says there was another bombardment of Port Arthur April 3, but that there are no authentic details of the engagement available.

Artillery Moves Slowly

Che Foo, April 5.—The Nippon Yusen Kaisha has resumed its service between Korea and northern China with foreign steamers. The first steamer has arrived rom Chemulpo and from the passengers it was learned that the last contingent of Japan's first army landed in Korea March 30. The army consists of 50,000 men, including coolie carriers. Japan has made Anju a frontal base, and has bridged the Cheng Cheng and Pak Cheng rivers and is ready to advance by three roads to the Yalu river. It will possibly be a month, however, before a big battle will be fought, as the artillery moves slowly on account of the poor horses and the bad management of the horses. Otherwise the organization of the Japanese forces is almost perfect. An immense quantity of supplies is going forward by coolie carriers. It was also learned from the passengers that work had been resumed at the American mines at Unsan.

Public Funeral For Hirose

Tokio, April 5.—The fragmentary remains of Commander Hirose, who was killed on March 27 during the second attempt to bottle up Port Arthur, arrived at Tokio today with a naval escort. A throng of people was in waiting at Shinbassi station, and the multitude silently uncovered when the flag-covered coffin was carried out. A number of naval officers escorted the remains to the home of Commander Hirose. In their blood-stained uniforms, some of Commander Hirose's comrades accompanied the coffin and were presented to the kinsmen of the dead officer. There will be a public funeral.

Nothing Doing at Seoul

Washington, April 5.—It is stated at the war department that Brigadier General Allen of the Philippines constabulary was ordered from Seoul to his regular station at Manila at his own request, on the ground that the sources of information at Seoul regarding military operations are exhausted and consequently there is no longer any object in his remaining there.

Won't Be Minister to Japan

Seoul, April 5.—Hyung Yong Un, who was recently appointed Korean minister to Japan, has declined to accept the office.

"FOR FRIEND AND FOE"

Countess Cassini Seeks Aid For Red Cross Purposes

Washington, April 4.—"To relieve the wounded of friend and foe alike left on the battlefields of the war." In these few words the Countess Cassini, the neice of the Russian ambassador, told at the embassy the object of the fair which, under her direction, will be held in Washington April 27, in aid of the Russian Red Cross society. In making her appeal to the American people, the countess emphasized the fact that the undertaking was not partisan in its object.

"The Red Cross society is an international, humanitarian organization wholly divorced from politics. It is in the aid of the society that my fair is to be held," said the countess, in outlining the plan to her friends. The past week has brought to her over $4000 in cash subscriptions and articles valued at hundreds of dollars for sale at the fair. So many responses are coming to the embassy from poor people and wealthy alike all over the country that the countess has had to employ a private secretary and each letter and gift is acknowledged by a note of thanks signed by the countess.

The fair will be attended by practically the entire cabinet, the members of the diplomatic corps, the supreme court and members of congress. The countess, however is desirious that its guests shall not be confined to the official set, but that all who feel it in them to aid the Red Cross and give assistance to some Russian or Japanese soldier left wounded on the field either shall be present at the fair or contribute.

Russian Superstition

Paris, April 4.—The St. Petersburg correspondent of The Petit Parisien says the Russian soldiers, naturally superstitious, have been deeply influenced by a widespread legend that the Japanese possess magnetic stones capable of rendering their adversaries powerless. The officers are endeavoring to restore confidence among the men. The latter, however, are convinced that they are fighting against sorcerers.

Niedermeier's Latest Confession

Chicago, April 4.—Almost within the coils of the hangman's rope, Peter Neidermier, one of the car barn bandits, has made what he declares is a true confession to save two other men from the gallows and one from long imprisonment in the penitentiary. "I killed Patrick Barrett in his saloon last May," said Niedermeier. "John Lynch and James Sammons, who are under sentence of death for the crime, and also Hugh Reilly, who has been sentenced to the penitentiary, are innocent. They had nothing to do with the raid." The attorneys for the convicted men will apply for a writ of habeas corpus.

Favors Midnight Liquor Law

Boston, April 4.—In his weekly discussion of current events at Everyday church (Universalist), Rev. George L. Perin endorsed the movement in favor of postponing the closing hour for first-class hotel bars until midnight. He believed that public sentiment should rule in such a matter and he was convinced that public sentiment of Boston was in favor of allowing first-class hotels to sell liquor until midnight, instead of closing up their bars at 11 o'clock.

First Cut Rib Roast,	12 1-2c. lb
Face Rump Roast,	14c. lb
Fancy Spinach,	25c. pk
Spring Dug Parsnips,	4c. lb

L. M. PRATT & SON.

HALL and BURGESS,
Real Estate, Mortgages, Insurance
AUCTIONEERS and APPRAISERS.
Justice of the Peace. Notary Public
Rents and bills collected.
Choice House Lots at Russell Park.
Room 13, Adams Building.
Quincy, Dec. 30. 1y

MILLINERY.
Grand Easter Opening
FRIDAY and SATURDAY,
March 25 and 26,
To which you are cordially invited.

A more complete collection of really desirable Trimmed and Untrimmed Hats does not exist. The first choice of Styles at the very lowest prices. Exquisite Patterns, modish conceptions and correct dress effect. Also a full line of ready to wear Hats.

Stunning Ideas in Tailored effects. Smart effect in Street Hats. The newest French Sailors. Correct modes in Walking Hats.

Fashionable Styles for Women and Children now ready for your inspection.

E. B. COLLINS,
1291 Hancock Street, Quincy
March 22. pol tf

CLASSIFIED ADVERTISEMENTS.

Advertisements in this column inserted at the following rates:

Four lines, or less, one day, - - 25 cents
" " three days, - - - 50 cents
" " one week, - - - - 75 cents

Additional lines will be charged for pro rata. Seven words equal a line. Long term rates furnished on application.

LOST.

LOST—A Physician's Stethoscope, on Sunday. Please notify Dr. DION, 22 Chestnut street, West Quincy.
April 4. 3t

LOST—A Purse containing amethyst rosary beads, gold cross and chain. Return to MISS M. O'HARA, 39 Newcomb place and receive reward.
Quincy, April 4. 1t

WANTED.

WANTED — Experienced dress-maker to sew by the day. 16 Newcomb place, City.
April 5. 1t

WANTED—Painters. Apply at 159 Whitwell Street, to JOHN ANDERSON.
Quincy, April 4. 3t

AGENTS WANTED FOR "WAR BETWEEN Russia and Japan," by Hon. Murat Halstead. Contains graphic descriptions of the war; remarkable histories of Russia, Japan, Siberia, China, Korea, Manchuria; appalling revelations of the true inwardness of the war and astonishing prophecies of its tremendous and far-reaching results. True history written by a master hand, but more absorbing than the wildest romance. Only $1.75. Big colored map free. Biggest, best book. Best terms. Credit given. Freight paid. Bonanza for agents. Outfit and premium free. THE DOMINION COMPANY, Dept. F., Chicago.
March 7. 20t

FOR SALE.

FOR SALE—House and about 5700 feet of land, numbered 91 Independence avenue. House of 8 rooms and bath, all modern improvements. Practically new and in first class condition. Apply to E. J. MURPHY, corner School and Hancock street, Quincy.
March 31. 6t

TO LET.

HOUSE TO LET—Six rooms and bath. All improvements. 10 minutes walk to the Fore River Works. Apply 17 Arnold street, Quincy Point.
Quincy, April 5. 3t

TO LET—Furnished Rooms, with or without board. 10 minutes to Fore River Works, 17 Arnold street, Quincy Point.
April 5. 3t

TO LET—House, No. 59 Coddington street; eight rooms, bath, range, furnace and electric lights. In first class condition. Apply to H. M. FAXON. April 4-tf

TO LET. House of 7 rooms. Bath and all improvements, Merrymount road. Enquire W. E. BURKE, 1361 Hancock street.
April 2. 6t

TO LET—48 Revere Road. Very Large Front Room, nicely furnished, suitable for man and wife or two gentlemen at summer prices. Nice bath room. Quincy, April 1-tf

TO LET—New Tenement of 5 rooms, bath and all modern improvements, located at Bigelow Park. Rent low to the right party. Apply to WILLIAM THOMPSON, No. 47 Main street. Quincy, April 1 tf

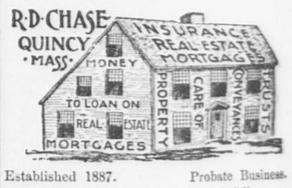
TO LET—Rooms with board. 6 Greenleaf street, corner Hancock street.
Quincy, March 30. 6t

TO LET—Furnished Rooms with all improvements. Centrally located. References required. Apply 112 Upland Road.
Quincy, March 22. 12t

TO LET—Stable, 3 stalls, large loft, water, 198 Washington street. Apply C. W. GAREY, M. D., 1247 Hancock street.
Quincy, Jan. 30. tf

TO LET—Tenements, all improvements. Apply to J. W. PRATT, 74 Independence avenue, Quincy Adams. Tel. 108-4
Dec. 29. tf

TO LET—The Boat Shop at Quincy Point, recently occupied by L. C. Embree & Co. Apply to W. P. BARKER, 86 Greenleaf street. Oct. 5-tf



Established 1887. Probate Business.
Rooms 1 and 2 Savings Bank Building.
April 2. 1p-tf

TO LET.

Quarters now occupied by the GRANITE BANK—as soon as the Bank moves.

Excellent Offices in the new Hancock Building, City Square.

Hall and Ante-Rooms in the Greenleaf Block. These are all furnished and will be let permanently with the privilege of sub-letting, or for several nights each month.

A Front Office—Hancock Chambers

Lodging Rooms in the Durgin-Merrill Block. Most convenient.

A Store in Music Hall Block.

Part of a Store. Price very reasonable.

An Office in Hancock Chambers—up one flight and at the head of the stairs.

Unfurnished Lodging Rooms New and convenient.

Shop or Club Room on Granite street, in the rear of Hotel Greenleaf.

A Shop on the ground floor, in the rear of Music Hall Block.

Unfurnished Lodging Room. $1 per week.

Quincy Real Estate Trust,
Music Hall Block, QUINCY.

QUINCY DAILY LEDGER.

Vol. 16. No. 82. QUINCY, MASS., WEDNESDAY, APRIL 6, 1904. PRICE TWO CENTS.

ALL GOODS WILL BE DELIVERED FREE AT RESIDENCES IN QUINCY.

John H. Pray & Sons Co.

EVERY DESCRIPTION OF

FLOOR COVERINGS

Assortment — COMPLETE
Prices — — — RIGHT
Work — — — PROMPT

It is generally known that we are ***Distributors of Floor Coverings*** of every description, and we desire it to be equally well known that we have all grades of ***Upholstery Fabrics, Lace Curtains, Furniture Coverings, etc.***

The advice of an interior decorator is at your service, if desired. Goods displayed either in our show-room or at residences. Estimates furnished for covering single pieces of furniture or for completely decorating either a single room or an entire house.

For eighty-six years, under the same firm name, we have distributed to the public, to our neighbors, to our friends, Carpets and Rugs, and until we added Interior Decorations and Upholstery Fabrics our sole and entire business has been Floor Coverings.

Does not this record make for intelligent confidence on your part?

Pray Building, Washington St., opposite Boylston St. BOSTON

Represented in Quincy by Mr. Otho A. Hayward; in Wollaston by Mr. W. J. Wellington

CITY EMPLOYMENT OFFICE.

GIRLS WISHING GOOD PLACES CALL . . . . .

1381 Hancock St.,
City Square

MRS. C. J. MILLER
HOSIERY STORE.

PURE ICE

TO OUR CUSTOMERS.

We call your attention to analysis of ice of the Meadow Brook Ice Company in the year 1896 by Mr. Smith, the chemist, who said that the water from the melting of this ice was better than the average Spring Water. In January, 1904, the State Board of Health examined the ice of the Meadow Brook Ice Company, which as will be seen by the analysis below, shows an improvement over Mr. Smith's analysis of 1896. We also ask you to compare the analysis of ice of January, 1904, with the analysis of the Metropolitan water, used in Quincy, as reported by the State Board of Health in their Thirty-fourth Annual Report, page 99, which shows that if the water of the Meadow Brook Ice Company's ice be used as a drinking water, it would be superior to the Metropolitan water, and the quality of the Metropolitan water is not questioned.

Analysis of Ice.

The Figures Represent the number of Parts found in 100,000 of the Water Examined.

	Analysis by Smith, 1896.	Analysis by State Board of Health, 1904	Analysis of Quincy's drinking water by State Board of Health 1902.
Free Ammonia,	.0026	.0012	.0011
Albuminoid Ammonia,	.0088	.0024	.0135
Nitrites,	.0000	.0000	.0001
Nitrates,	.0000	.0050	.0128
Chlorine,	.039	.023	.30
Total Solids,	...	...	
Fixed Solids	...	...	
Loss on Ignition,	...	...	

MEADOW BROOK ICE COMPANY.

Quincy, April 2. tf

If You Have a House to Let

Advertise It in the Ledger.

THE CONSOLIDATED

Are **Quincy Agents** for the Choicest **CREAMERY BUTTER** that comes from **Vermont,** in Prints, Boxes or Tubs.

We have **Fresh Strawberries, Pineapples, Tomatoes, Grapes, Cucumbers, Radishes, Celery, Spinach,** etc., etc

STAR COFFEE (ground while you wait.

ORANGE PEKOE TEA. Almond, Pecan and Walnut Meats. Pecan and **Walnut Wafers. Huntley & Palmer's Wafers. Edam and Roquefort Cheeses. Maraschino Cherries, Olives, Maple Sugar,** etc., etc.

EVERYTHING FRESH AND PRICES RIGHT.

THE CONSOLIDATED GROCERY & PROVISION CO.,

ADAMS BUILDING, QUINCY.

DELEGATES CHOSEN.

Quincy Representatives to the Republican Conventions.

Republican caucuses for the election of delegates to the State and Congressional conventions were held in all wards of the city Tuesday evening. There was but little interest manifested and all of the caucuses were slimly attended. The only contests were in Ward Three where there was a double list in nomination, but even then only 55 votes were cast.

WARD ONE.

In Ward One but two of the caucus officers appointed by the City Committee were on hand, namely: Henry P. Kittredge as Warden, and Joseph W. Johnson, secretary They had no difficulty in handling the 26 voters who put in an appearance between the hours of 7 and 8.30. The delegates elected were:

State,—Charles A. Howland, Warren W. Adams and John O. Hall.

District,—Archibald F. MacLeod, Charles C. Hearn and Albert G. Dolliver.

WARD TWO.

There was not a very large attendance at the caucus at Quincy Point, the number of votes cast being 16. A. L. Whitman was warden, Charles A. Sampson secretary, and Eugene R. Stone, George P. Taylor, Rollin H. Newcomb, William L. Thomas and Edwin W. Newcomb inspectors. These delegates were elected:

State,—Thaddeus H. Newcomb and Arthur W. Newcomb.

District,—Rollin H. Newcomb and Charles A. Sampson.

WARD THREE.

In Ward Three 55 votes were cast. The caucus officers were: John C. Murray (Warden), Richard Bishop, Daniel Tenney, John Tite, John G. Roberts and Alfred O. Diack.

These delegates elected were:

State,—Frederick L. Jones, William T. Spargo and Walter E. Piper.

District, — Harry S. Nicol, John Robie and Frank C. Carlton.

WARD FOUR.

Ward Four turned out 32 voters. There was no contest and but little interest. Tobias H. Burke was warden and Eugene M. McCormack secretary. The inspectors were William A. Beatie, Virgil Fuller, James F. Allen, Hiram W. Campbell and August Seiburg. The delegates elected were:

State,—Edward J. Sandberg and William Duane.

District, — Thomas F. Burke and William H. Teasdale.

WARD FIVE.

There was no contest at the Wollaston caucus and it was not largely attended. Eighteen voted. Charles R. Sherman was warden, H. T. Taylor secretary, and the inspectors were Parker Sheldon, Horace Richmond and Lysander Nash.

The delegates elected were:

State,—Walter S. Pinkham, Henry O. Fairbanks, Herbert Y. Follett and William M. Chase.

District,—Charles M. Bryant, W. J. Wellington, Albert G. Olney and Richard R. Freeman.

WARD SIX.

Eighteen votes were cast at the caucus in Atlantic. Gerge Sherwin was warden and Henry Von Emden secretary. The inspectors were H. T. Geawar, Herbert A. Thomas and Albert Kingsley. These delegates were elected:

State,—Roger H. Wilde and Ralph W. Hobbs.

District,—Daniel McGrath and James H. Cunningham.

No more nominations can be filed.

A CARD.

We, the undersigned, do hereby agree to refund the money on a 50 cent bottle of Greene's Warranted Syrup of Tar if it fails to cure your cough or cold. We also guarantee a 25-cent bottle to prove satisfactory or money refunded.

E. J. MURPHY,
L. G. MURRAY,
S. F. COPELAND,
G. A. LORING, Wollaston.

W. Y. C. FIXTURES

Includes Club and Interclub Races, Moonlights and Clambake.

Although the members of the Wollaston Yacht club are anxiously watching the piling for the club house at the new location, there is no lack of enthusiasm on the part of the committee and officers, and the club will have many yachting and social events for the season of 1904. The esteemed Commodore Stephen B. Wiley, Jr., with whom rests the praise for hard and faithful work, is very much encouraged at the prosperous outlook for the club. The yachting events for the season will be as follows:

May 30,—Club championship race.
June 4,—Hardy cup race.
June 17,—Quincy and Squantum clubs at Wollaston.
July 2,—Quincy and Wollaston at Squantum.
July 4,—Club championship.
July 9,—Ladies' day.
July 16,—Squantum and Wollaston at Quincy.
July 27,—First moonlight sail.
July 30,—Hardy cup race.
Aug. 6,—Clam bake.
Aug. 13,—Club championship.
Aug. 20,—Hardy cup.
Aug. 25,—Moonlight sail.
Sept. 3, 4 and 5,—Annual club cruise.

The regatta committee in making up the schedule for the year declared not to run an Association race, owing to the lack of good dates. But in place of same the Inter Club races of the Quincy, Squantum and Wollaston clubs were arranged.

Big Freighter to be Launched.

The Daily Ledger has received from the Chamber of Commerce of Lorain, Ohio, an invitation to be present at the launching of what is claimed to be the largest freight vessel in the world at the yards of the American Shipbuilding Company at Lorain, on Saturday, April ninth at twelve o'clock noon.

The Augustus B. Wolvin is 560 feet long. She contains 4,500 tons or 9,000,000 pounds of steel, exclusive of machinery and fittings of every sort. More than 750,000 rivets are used in her construction.

She will carry between 10,000 and 11,000 tons of ore and 300 tons of fuel, on 18 feet draught. This is equivalent to 333 car loads or eleven train loads.

The load is taken aboard through 33 hatches, or deck openings, and by means of modern unloading machinery it is expected the immense cargo can be discharged in six hours.

The Wolvin will cost complete at least $480,000 and perhaps an even half million.

Quincy Boy Wins.

"Lovey Mary" announces that first prize, a $5 gold piece, in the children's word puzzle contest as to the greatest number of words to be gotten from the play title of "Mrs. Wiggs of the Cabbage Patch," has been won by a 12-year-old lad, Henry Prescott of 33 Bigelow street, Quincy. Henry was able to discover the grand total of 3865 words.

The second prize winner proves to be Daniel McCarthy of 101 Tyler street, Boston, aged 11 years, who came within 351 words of young Mr. Prescott's record. Olive G. Payne, aged 8, of 144 Cedar street, Clinton, secures the third prize, with 2145 words, and the fourth prize goes to Charles D. Waldmyer, 126 Templeton street, Dorchester, who sent in a list of 1745.

Out of the multitude of contestants only eight youngsters knew their dictionary well enough to reach the level of 1500 words.

— A scientist who carefully noted a spider's consumption of food in 24 hours concluded that, if the spider was built proportionately to the human scale, he would eat at breakfast (approximately) a small alligator, at 7 a m a lamb at 9 a m a young camelopard, at 1 o'clock a sheep and would finish up with a lark pie in which there are 10 birds.

—Uncle sam's annual income is $558,887,148.



It Cures Colds, Coughs, Sore Throat, Croup, Influenza, Whooping Cough, Bronchitis and Asthma, A certain cure for Consumption in first stages, and a sure relief in advanced stages. Use at once. You will see the excellent effect after taking the first dose. Sold by dealers everywhere. Large bottles 25 cents cents.

LOUD IN PRAISE

Of Chief Engineer Herbert W. Spear for Work at Baltimore Fire.

In recognition of assistance rendered the city of Baltimore during the conflagration early in February, the revenue cutter Windom, of which Herbert W. Spear formerly of Quincy is chief engineer, has been presented, says the Herald, a magnificent solid silver punch bowl, and the officers and crew have each been given a $10 gold piece.

The Windom did gallant work in helping to check the spread of flames along the water front, and citizens of Baltimore were loud in their praise of the little cratt and her brave officers and crew.

Mr. Spear, who managed the engines of the Windom during the fire, has been in the revenue service many years. He was aboard the Gallatin a number of years ago, when she ran ashore and barely escaped with his life. Before serving on the Windom he was stationed on the Bear and made many trips on her to Alaska regions.

The Windom is a propeller and carries three guns. She is stationed at Baltimore.

Mr. Spear was graduated from the Quincy High school in the class of '77, known as the F. F. F.'s. He is a brother of Christopher A., Elihu T. and Frank A. Spear of this city.

The World's Fair.

Saturday, April 30, the big exposition opens at St. Louis. All the exhibit palaces have been completed for some time and the great festival hall is to be finished within two or three weeks. Within a few days work will begin on the spring work upon the landscape. Millions of plants are waiting in the green houses to be set out and as spring is much earlier here than at Chicago the early visitors will be greeted with blossoming plants everywhere. The number of exhibits is estimated at 20,000 car loads. They are coming in at a rapid rate and installation is well under way.

KNOWS THE JAPANESE.

General Linevitch, Who Fought Beside Them In the Boxer Uprising.

Lieutenant General Linevitch, who until the advent of Kuropatkin was in command of the Russian land forces in Manchuria under Viceroy Alexeieff, is an officer who has distinguished himself in nearly all of Russia's campaigns of recent years in the far east.

General Linevitch first made his name known while serving under Skobeleff in his campaigns against the Turcomans and in the Turco-Russian war. For meritorious conduct at Plevna he was made a colonel and presented with a gold sword of honor. He also knows the fighting qualities of the Japanese soldier as well as any man in the czar's service, having had opportunities to study them during the Boxer uprising of 1900. As senior officer he commanded the allied troops, 22,000 strong, when they left Tientsin for Peking. Under him, besides the Americans, British, French and Russians, were two famous Japanese commanders, General Yamaguchi and Major General Fukushima, each of whom led a brigade of 6,000 men, who were not



LIEUTENANT GENERAL LINEVITCH.

surpassed by the troops of any other nation in the fighting which took place for the relief of the legations.

When the present war broke out General Linevitch was directing the movements of the three Russian army corps which at the time occupied Manchuria, and was also governor general of Amur. What part he will take in the war operations under General Kuropatkin has not yet been made known, but it is extremely probable that he will be given an important command. His knowledge of Manchuria, in which he has spent several years, will make him especially valuable to General Kuropatkin.

—Morris Gurney of East Braintree was severely injured in front of Braintree Town Hall Tuesday evening by a fall while alighting from an electric car.

GENERAL HOWARD

At Wollaston Last Night and at Quincy Tonight.

Probably the last opportunity that Quincy people will have to learn of the great battle of Gettysburg from the lips of one of the participating generals will be this evening at Bethany church when Gen. O. O. Howard will lecture.

Gettysburg was the high-water mark and turning point of the Civil War. The years since Gettysburg have seen this nation come to be of all the nations the most prosperous. Meantime the present situation offers opportunity to give substantial recognition of the nation's debt to General Howard, and to do it in a way most grateful to himself and honorable to the country.

For several years he has been giving of his time, his labor, and his means to establish and develop at Cumberland Gap, Tenn., the Lincoln Memorial University. It is the outcome of a memorable talk, just after Gettysburg, with Mr. Lincoln, in which the latter urged upon him with prolonged intensity the virtues of the loyal mountaineers of Tennessee, the class from which Lincoln himself had sprung. Friends of this one-armed worker have never known him so much absorbed in any secular good work, and that is a strong statement when made about General Howard.

Those who heard the lecture at Wollaston last evening upon "Some Eminent Men of the Sixties Whom I Have Known" appreciate what a rare treat is in store for his audience at Bethany church tonight. The personality of the of the man is vigorous. His close intimacy with Lincoln, Grant, Sherman and Sheridan enables him to speak with convincing power of their great work during the Civil War.

The subject will be particularly interesting as on the death of General Reynolds, General Howard assumed command of the Union forces during the first day's battle of Gettysburg.

High School Concert.

The annual concert of the High school on Thursday evening promises an exceptionally rare treat to lovers of fine music. The orchestra and mandolin club will make their first public appearance and play several selections. Instrumental and vocal solos will complete the first part of the program. The second part will consist of the sacred cantata, "The Holy City," by Gaul.

The chorus work will be sung by the High school chorus of about three hundred voices with orchestral accompaniment. The solos and quartets will be sung by the quartet from the Second church of Dorchester consisting of Mrs. Annie Estelle Hollis, soprano; Miss Isabelle Melville, contralto; Mr. David Newland, tenor and Mr. E. L. MacArthur, barytone. The proceeds will be used in purchasing works of art for the school.

Atlantic B. B. Club.

Under the management of M. W. Cunniff, a base ball team is now being formed in Atlantic. A strong aggregation of players has been secured and some fast games are expected. It is the intention of the management to enter the team in the Quincy league as the players are capable of playing first class ball.

The club will hold a dance on Friday evening in Music hall, Atlantic. The proceeds of the dance will be used towards the organization of the team.

NO CONFESSION.

A Denial That One Has Been Made in Dexter Case.

It seems to be accepted that Harris Dexter has made a confession in the Randolph shooting case, and a telegram printed on one of the outside pages today so reports.

What Mr. Scott, the state detective said, according to the Globe was that "the police know" or "it is known" who killed Parker Dexter.

"The man who says the police have put Harris Dexter through the sweatbox, and the third degree, and have used the thumbscrews," said one of the policemen last night, "is a liar."

Neither the State detectives, the police, the district attorney, or the parents will admit that Harris Dexter has confessed.

POINT BRIDGE.

Bill Substituted for Adverse Report of Committee.

In the Massachusetts House on Tuesday Representative Drinkwater of Braintree moved to substitute a bill for the report of the committee on roads and bridges of leave to withdraw on the petition for legislation to place upon the commonwealth the custody of the Weymouth Fore river bridge between Weymouth and Quincy. By a vote of 76 yeas to 42 nays the motion to substitute prevailed.

Since the towns benefitted by travel have built the bridge, there are good arguments why the state should maintain the 100-foot drawbridge for the benefit of the shipbuilding industry up the river, which means much for Massachusetts.

TODAY'S COURT.

Thomas Boyle and Patrick J. McCullough were fined $3 each for drunkenness at Milton.

Peter Doyle was arraigned for assault on John Doyle at Quincy, and was fined $5.

Abner Moore was arraigned for driving an automobile at a speed exceeding ten miles an hour in the Blue Hills Reservation. Complaint nol prossed as it was another man who ran the machine.

—If any of our readers are looking for a bargain in fashionable carriages, Runabouts, Dog Carts or Beach Wagons they will do well to read the announcement of the French Carriage Company in this paper.

Eyeglasses fitted scientifically. No guess work.—Williams.

Afternoon Recital

FIRST CHURCH CHAPEL

— BY —

MISS GORDON WALKER

BENEFIT ORGAN FUND.

THURSDAY, APRIL 14,

At 3 o'clock.

Subscription Fifty Cents.

Tickets may be obtained of the patronesses; at Pettengill's Jewelry Store; of Miss Prescott, Patriot and Ledger Office.

April 2. p-2w—1-4t—w. s.

QUINCY HIGH SCHOOL.

THIRD ANNUAL

CONCERT

THE SACRED CANTATA

The Holy City, Gaul.

Chorus 300 voices. Orchestra of 15 pieces. Mandolin Club.

QUARTETTE FROM BOSTON.

Soprano, Mrs. Annie Estelle Hollis; Tenor, Mr. David Newland, Contralto, Miss Isabelle Melville; Barytone, Mr. E. L. MacArthur.

AT HIGH SCHOOL HALL,

Thursday Evening, April seventh, at 8 o'clock.

ADMISSION, 25 Cents.

April 6. 2t

REAL ESTATE.

Secure a home now, don't wait until the best part of life is gone. Get into some place now, and pay for it gradually, this would not be hardship. An early beginning means an early ending. Consult me. I have some fine Modern Houses to be sold. Also House Lots for sale in all parts of the city.

JULIUS JOHNSON, Builder,

Office 5 Temple Street, Adams Building. Quincy, Mass

Good Rich Loam and Sods for sale.

April 25.

COMMONWEALTH OF MASSACHUSETTS.—STATE HOUSE, BOSTON, April 4th, 1904. The Committee on Public Service will give a hearing to parties interested in that portion of the appendix of the report of the Joint Special Committee to enquire into system, amount and payment of compensation to State and County Officials entitled "An act relative to salaries of Judges, Clerks, and Assistant Clerks of the Police, District, and Municipal Courts and for other purposes (except that part relating to Judges); also House bill No. 692, for more equitable adjustment of salaries of Judges, Clerks, and Assistants of certain Police, District and Municipal Courts" at room No. 438, State House, on Wednesday, April 13th, at 10.30 o'clock, A. M. A. A. BRACKETT, Chairman. FRANK P. BENNETT, Jr., Clerk of the Committee. 6-2t

You can buy WEDNESDAYS at

PRATT'S

Charcoal, 8c. bag
Force, 11c. pkg
Rib Corn Beef, 6c. lb

L. M. PRATT & SON.

READING BY
DR. WILLIAM EVERETT

For the Benefit of the City Hospital of Quincy
At High School Hall

Friday Evening, April 15, 1904, at 7.45.
Tickets, 50 Cents.
April 2, 11t. 9-1w

BICYCLES.

A Large New Stock of Wheels just received, including

The Columbia Chainless,

THE YALE, THE SNELL,
AND OTHERS.

Bicycles Sundries of all kinds.

Rubber Tires put on Carriages and Automobiles.

J. H. GILLIS,

1 and 3 Franklin St, Quincy.
April 1. tf

THE SHIRT WAIST STORE.

Spring Opening
— OF —
Wash Dress Goods

NEW GINGHAMS
In Stripes and Checks, at
9 and 12 1-2c. yard
NEW CHEVIOTS, 15c. yard.
NEW CREPES
In Stripes and Checks, just the thing for Shirt Waist Suits,
12 1-2c. yard.
White Goods in a Larger Variety of Patterns and Prices.

D. E. Wadsworth & Co.

THE SHIRT WAIST STORE.

UNTIL FURTHER NOTICE
And to increase our trade we offer for cash
Hard Wood Oak or Maple, $8.00
Pine Wood, 7.00
Pine Slabs, 6.00
Hard Wood, 7.00
Delivered in any part of Quincy.

THOMAS O'BRIEN & SONS,
Yard between Miller and West Streets.
Tel. 207-2. Residence 70 Copeland Street, WEST QUINCY.
Quincy, Jan. 6. lp-tf

WALL PAPER.
LATEST DESIGNS.
CHAS. C. FOSTER,
20 Beacon Street.
WILL CALL WITH SAMPLES.

HOUSES FOR SALE AND TO LET.
Quincy, March 15. 1m

FRANK F. CRANE,
REAL ESTATE,
AUCTIONEER and APPRAISER,
Nos. 4 Chestnut | Street, Quincy, Mass
Aug. 17 tf

Quincy Daily Ledger

ESTABLISHED IN 1889.
THE ONLY DAILY in Norfolk County, Massachusetts.

Published Every Evening, Sundays and Holidays Excepted, At No. 1424 HANCOCK ST., City of Quincy, Mass., by

GEORGE W. PRESCOTT & SON.

Subscription Price, $6.00 per year.

☞ A discount of $1 when paid one year in advance.

ALSO PUBLISHERS OF

The Quincy Patriot.

A Weekly Established in 1837, which has the Largest Circulation in Norfolk County, and the

Braintree Observer and Reporter

A Weekly Established in 1878.

Copy for changes of advertisements in the Ledger should be in the office on the afternoon previous to publication to guarantee insertion.

TELEPHONE, 78-3 QUINCY.
Night Phone: 75-2 at residence of George T. Magee.

GOOD AFTERNOON.

The Finance Committee of the City Council did well to incorporate as a part of the annual appropriation order, the items of estimated receipts which they propose to appropriate this year for current expenses, in excess of the $12 per $1,000 limit. This has never been done before, but there are many reasons why the precedent should be established.

It is said, that in the past, some items of estimated receipts have been used twice; first, by the Finance Committee to swell the annual appropriation and later by the Board of Assessors to reduce the tax rate. The amount raised by taxation, in such a case, must necessarily be too small.

Again, when a summary of the estimated receipts is made, as this year, one learns just what items are included. Already there is a question as to the legality of some of these. The Mayor admits that in the list he furnished mistakes were made, and he claims that the Finance Committee in the changes have also made mistakes.

However, both the estimates of the Mayor and the order reported by the Finance Committee are too large if illegal items are included. The committee says:

"The valuation for the year 1903 is $22,943,069. Twelve dollars on each $1,000 of this amount allows us to raise for current expenses for 1904 the amount of $275,316.82. The total amount recommended in this budget for current expenses is $312,344.41; less the receipts as above ($37,259.41) leaves $275,086.00, which can readily be seen is within the amount which can legally be appropriated."

Even the Finance Committee allow a leeway of but $230.82 for uncollectable taxes, abatements, refund of tax titles, etc., for which no appropriation is made. The abatements alone during the year 1903 amounted to over $5,000. The overlayings raised in 1903 amounted to $4,070.78.

Drift of Opinion.

☞ So far it has been found impossible to induce the states to adopt uniform divorce laws. Would it be any less impossible, even as a means of correcting the shameful evils in Utah, to induce the states to accept a constitutional amendment giving Congress the the power to impose a uniform law upon them? —Providence Journal.

☞ Slowly but surely the country at large is recovering from the feeling of depression which was so apparent last fall, which brought forth more than the usual crop of pessimists and cast a gloom over the future. There are always those who delight in the prediction that the country is going to the "demnition bow-wows," yet predictions of this character have seldom a foundation in fact, no more substantial grounds than the timidity of the makers. The get-rich-quick spirit was at one time rampant throughout the country. This spirit has subsided. Curtailment there may be, yet it is the curtailment of reckless waste, rather than the cutting down of legitimate expenditures. There was a time when the path of the seller was an easy one and the great public rushed in where angels feared to tread, with the usual result. Combinations, schemes, bubbles of all sorts were foisted upon the people and swallowed without a murmur. Indigestion was the natural result, yet already the patient is convalescing and shows signs of a speedy return to health. —Textile Manufacturers' Journal.



STILL IN THE DARK

Police Have No Clue to Murderer of Miss Page

A TALK WITH NEIGHBORS

Fruitless Effort to Trace "Middle-Aged and Well-Groomed" Stranger--State Detectives Say That No Arrests Are In Sight

Weston, Mass., April 6.—The attention of the state and local police, who are trying to bring about the arrest of the murderer of Miss Mabel Page, was directed for the greater part of a day to an investigation in the neighborhood immediately adjacent to the Page homestead. Two hours or more were spent in conference with the nearest neighbors of the Page family —Miss Susan Cutter and her sister, Mrs. Helen Tyler, who lives with their uncle, Charles Cutter, about a quarter of a mile from the scene of the tragedy in the direction of Auburndale.

Previously, the officers had visited other places nearby, and had spent a very little time in inquiring into the clue offered by Mrs. Hunting, a neighbor residing on the Wellesley road, about a mile from the Page home, in the direction opposite to that of the Cutter family. At the end of a day of activity it was evident that the police were no nearer a solution of the mystery than at any time since the murder was committed.

The fact that state detectives Whitney and Dunham had called at the Cutter home was soon the cause of attracting many people to the scene, not because any of the inmates of the house were suspected in any way, but because it was thought probable that the police had obtained information to support the theory that the crime was committed by some person whom Miss Page knew well, and by some one a resident of the community. The expectation by those who have followed the case, however, that an arrest would be made was not fulfilled. During the early evening the state officers returned to Boston, having completed apparently their day's efforts.

The earlier part of the day was devoted by Constable McAuliffe to tracing the man described by Mrs. Hunting as "middle aged and well groomed," who walked by her house from the Page residence and disappeared in the direction of Wellesley. Nothing was learned.

After a conference in Boston between Chief Constable Vittum and Detectives Whitney and Dunham, all three came to this town and drove to the Page home. Meantime Dr. Horace Foster, the physician who was called when Miss Page was found dead, had been at the Cutter house. He joined the conference at the Page house and later he was present at the two hours' interview which the police had with Mrs. Cutter and Mrs. Tyler.

At the conclusion of the interview, Detective Whitney made the following statement: "We are returning to Boston, and no arrests will be made. Anything that has been said to intimate that any member of the Cutter house was connected with the death of Miss Page has been without foundation and is absolutely unsubstantiated."

Returning to the Page farm the detectives held another brief conference. They then removed from the house two bundles containing several articles from the room where Miss Page was killed, including the bed spread, and they also took away a bicycle which Miss Page had frequently used. This, together with a visit to the home of Samuel C. Bennett, across the road from the Cutter home, completed the day's work of the officers.

Last night Mrs. Tyler gave out the following: "We have decided not to mention the details of the visit of the officers. We feel confident that it was nothing more than an inquiry in line with their duty."

The Cutter family is one of the oldest in the town. Miss Susan Cutter has lived in the one house for years. Mrs. Tyler is a widow and she has been in poor health since the death of her husband five years ago.

Conviction of Conspirators

San Francisco, April 6.—In the United States district court W. T. Nash, Thomas K. Dempsey and Hom Toon, a Chinaman, were convicted of conspiracy against the government. They deported old Chinese, anxious to return to China, instead of young men who had attempted to evade the immigration laws and who had been ordered deported. The testimony showed that about $250 had been paid for each case of substitution.

$100,000 Fire In Paper Mill

Walpole, Mass., April 6.—Much valuable machinery was ruined in a fire which destroyed the mill of the Hollingsworth & Vose company here. The loss is estimated at $100,000. The fire started from some unknown cause in the engine room. About 100 hands are thrown out of employment.

To Tax Petroleum Products

London, April 6.—The Daily Mail says there is reason to believe that in the forthcoming budget Austen Chamberlain, chancellor of the exchequer, will propose an import duty on petroleum products, probably of a penny per gallon.

VIOLATED HIS TRUST

Savings Bank Treasurer Made False Entries In His Books

Winsted, Conn., April 6.—Burton H. Mattoon, formerly state senator and ex-treasurer of the Watertown Savings bank, pleaded guilty in the superior court to four charges of making false entries in the books of the savings bank. He will be sentenced next Tuesday.

This sudden ending of the case came as a surprise, as it had been predicted that the defense would make a strong fight against the state's charges. Accusations of embezzlement which were originally included in the complaint against Mattoon were withdrawn at the request of State Attorney Warner, and it was understood that the respondent's counsel had strong hope of successfully combatting the remaining charges.

Mr. Mattoon is treasurer of Watertown, although only in name, as the selectmen are empowered to transact the financial business owing to the bad condition of the treasurer's books. Two special town meetings have been held to give Mattoon a chance to explain his accounts, but although present he said nothing. An investigating committee reported a shortage of $23,000. So tangled are the transactions of Mattoon with two savings banks that the town may have to meet notes of many thousands more which were thought by the selectmen to have been cancelled years ago.

Locked Up In Jail

Litchfield, Conn., April 6.—Former Treasurer Burton M. Mattoon of the Watertown Savings bank was locked up in the Litchfield county jail here last night, where he will probably remain until sentence is passed. He was brought here by Sheriff Middlebrook.

Foss Loses In Primaries

Boston, April 6.—The result of the caucuses held throughout the state last night to elect delegates to the Republican state convention, which will select delegates at large to the national convention, indicates that the ticket bearing the name of E. C. Benton has overwhelmingly defeated the one upon which the name of E. N. Foss was substituted. The only contest in the primaries was between these two men, the names of the other three candidates—Former Governor Crane, Senator Lodge and ex-Governor Long—appearing upon both tickets.

Says He Killed Brother

Randolph, Mass., April 5.—Harris Dexter, 14, shot and killed his 11-year-old brother Parker, on March 27, according to his own admission. He says the shooting was accidental. Parker was in the bathroom. Harris went to his father's room, took a revolver from the commode and entered the bathroom. He pointed the revolver at Parker's head and made some remark. Parker replied in a frightened manner, and the next instant the revolver was discharged. The bullet crashed through the boy's skull, entering near the left ear.

Sentenced For Child's Death

Dedham, Mass., April 5.—Miss Felna Akerson, the young Swedish domestic, who was arraigned on a charge of murder, was brought into court and given permission to change her plea of not guilty to one of guilty of manslaughter. The indictment charged that she abandoned her infant child in Quincy. As a result of said abandonment, the child died. Judge Waitt sentenced Miss Akerson to the woman's reformatory at Sherborn for an indefinite period.

Goodell Holds His Job

Concord, N. H., April 6.—Governor Bachelder and council reappointed former Governor Goodell of Antrim as justice of the peace, a position which he used to place the names of all the voters of his town on a liquor blacklist. His appointment was opposed by some of the citizens of his own town. According to the license law of the state, a justice of the peace has the power to forbid the sale of liquor to male residents.

Kentucky Sheriff Wanted Him

Newport, R. I., April 6.—Private William Littell of the 110th Coast Artillery, who was placed under guard on March 27 at the request of the sheriff of Pulaski county, Kentucky, for an alleged shooting affair in that state, has been released by Colonel Story, the commandant of Fort Adams, who states that he sees no reason for longer holding Littell.

More Shoe Trouble at Lynn

Lynn, Mass., April 6.—The grain counter makers of the city voted last night to order a strike in 18 local shoe factories in the event of the manufacturers refusing to sign a wage agreement which will be presented to them by a grievance committee. About 400 men are involved.

Safe Off the Shoal

Vineyard Haven, Mass., April 6.—Schooner Catawamteak, which was ashore on Shovelful shoal, was floated with assistance of lifesavers from Monomoy Point Lifesaving station without injury.

Little Ones Died Together

Tustin, Mich., April 6.—The three children of Mr. and Mrs. Robert Holmes—Laura, aged 13; Hazel, 11, and Wendell, 9—were drowned in a large pond near their home. The pond was covered with a thin coat of ice, on which the children ventured. They broke through, and sank together in 13 feet of water. When the bodies were recovered the children's hands were still tightly clasped.

CITY BREVITIES.

The weather is more Springlike.

Charles S. Joss goes to Springfield on Friday as a delegate to the lay conference.

Thomas F. Hogan, one of the permanent men at the Central fire station has resigned.

Auctioneer Crane will have a big sale of horses, carriages and real estate at Nantasket on Saturday, April 16.

Rev. William A. Mayo of the West Quincy Methodist church is attending the conference at Springfield this week.

Several Quincy friends will attend this evening the church wedding at Chelsea of Miss Gladys B. Hartley to Councilman George E. Adams of this city.

At the informal reception and tea which is to follow the Gordon Walker recital next week Thursday afternoon, at First church chapel, Mrs. James H. Stetson is to receive with Miss Walker.

Birthday Party.

Miss Edith M. Lovejoy entertained about twenty of her little friends on Monday April fourth from four until eight o'clock it being her thirteenth birthday.

During the afternoon many games were played after which refreshments were served. The birthday cake occupied the centre of the table in which were hiddeu treasures. The finders of the treasures were Charles C. Hearn, Loretta V. Lorey and Hazel E. Mowrey. Miss Mowrey finding the bean was presented with a gift.

Miss Edith, who was gowned in white silk, made a very dainty hostess and was the recipient of many pretty gifts.

Those invited were, Clara Brown, Helen Cavanagh, Ethel Cook, Claris Doble, Bessie Hallowell, Gladys Garey Hunt, Loretta V. Lorey, Blanche Morrison, Hazel E. Mowrey, Beatrice Morrison, Dorothy Packard, Ruth Packard, Bessie Powers, Marjorie Welch, Harriet Louise Spooner, Marjorie Elizabeth Taber.

Huntington Draper, Alberton Clapp, Eric C. Patch, Charles C. Hearn and Raymond Cavanagh.



He—What did you say when that idiot Lambton proposed to you?
She—You'd better propose and see.

ERIC G. BERGFORS,
Carpenter and Builder.
Plans and Estimates furnished at short notice.
Houses for sale. Jobbing promptly attended to.
10 Nightingale Ave., Quincy, Mass.
March 10. 1m

Bickford School of Oratory.

WE Teach the most successful methods of Voice Cultivation, Physical Culture, Gesture, Public Platform Reading, Coaching and Preparation for the Stage. Clubs and Private Theatricals directed.

48 Boylston Street, Boston, Mass.

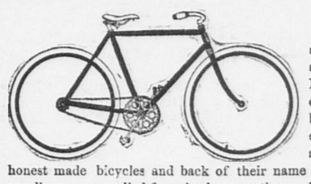
INSTRUCTORS:
PROF. CHAS. BICKFORD. MISS ELSIE RUSSELL

Miss Russell will receive Pupils Tuesdays and Thursdays, at 1186 Hancock St., Quincy, Mass.
March 5. 1--m.w.s.--p-2mos

BICYCLES! BICYCLES!
GRAND
SPRING OPENING
Tuesday, March 29,
Cor. Franklin and Water Streets.
Entirely New Stock of Bicycles
From $25 to $60.
ORIENT, TRIBUNE, MITCHELL, NEW ENGLAND, HUDSON, HANOVER, NEW MAIL, MOTOR CYCLES AND AUTOMOBILES.
Full line of Rubber Tires and Bicycle Sundries.
Repairing promptly attended to.
Rubber tires fitted to baby carriages.
Wm. St. Pierre, Prop.
Quincy, March 28. tf

TO CROWN A FEAST OR FILL A DINNER PAIL.
NONE SUCH MINCE MEAT
In 10c Packages with List of Valuable Premiums.

1904
Iver Johnson
Bicycles, $30.00.



The Iver Johnson Arms and Cycle Co. are not affiliated with the American Bicycle Trust. They are one of the few independent bicycle manufacturers in this country today. They have an enviable reputation for honest made bicycles and back of their name plate stands a guarantee of excellence, unequalled for price by any other maker in the world.

Their new 1904 models for ladies or gents at *$30.00* are as light and as perfect as skilled labor with high grade material can produce.

No need of paying more,—unwise to pay less. We have them for immediate delivery. Other Wheels from *$20.00* up.

Bicycle Tires, Sundries, etc. Cash or Credit.
Juvenile Wheels. Second Hand Wheels.

HENRY L. KINCAIDE & CO.
New Engand's Lowest Priced Furniture Store,
Hancock Street, Quincy.
We keep open Monday, Friday and Saturday Evenings.

ORRINE
A Scientific Cure for Drunkenness.
Absolutely Safe, Sure and Harmless.
Will Cure Forever the Craving for
Whiskey, Beer or Wine.
ORRINE will Restore any Drunkard to Manhood and Health.
A Simple Home Treatment; Can be Given Secretly if Desired.
Cure Effected or Money Refunded.
Ask your druggist *whom you know* what he thinks of ORRINE; he will indorse our statements as truthful in every respect. If ORRINE fails to cure we will refund you every penny paid for it as cheerfully as we took it.
Mothers, wives and sisters, you cannot cure those who are afflicted with this most terrible of all diseases by your fervent prayers, or eyes red with tears, nor by your hope that they may stop drinking. It can be done only with ORRINE. You have the remedy—will you use it? If you desire to cure without the knowledge of the patient, buy ORRINE No. 1; if the patient desires to be cured of his own free will, buy ORRINE No. 2. Full directions found in each package. **Price $1 per box.**
All Correspondence Confidential.
For free book—Treatise on Drunkenness and how to Cure it—write to THE ORRINE CO., INC., WASHINGTON, D. C., or call on
EDWARD J MURPHY, DRUGGIST, 1657 HANCOCK STREET,
Also Music Hall Pharmacy, Quincy, Mass.

E. E. GRAY CO.,
Blackstone, Hanover & Union Sts., Boston.
QUINCY BRANCH,
1523 HANCOCK STREET.

Worth 20c | **COUPON** | EVERY DAY THIS WEEK.

During This Week.
Ending SATURDAY, April 9, 1904, we will
Give Away 1-2 lb. of the Best Mocha and Java Coffee
to every customer who presents and deposits this coupon at our Quincy Branch Store, and makes a PURCHASE OF GOODS (Excepting Sugar)
Amounting to Seventy-Five Cents (75c.) or More.

E. E. GRAY CO. | This Coupon is neither Red, Green or Blue, but it is our own trading stamp. | QUINCY LEDGER.

This Week Only, SPECIAL CUTS Ending April 9, 1904.

	Elsewhere	List Price	Cut Price
MACARONI, IMPORTED, 1 lb. pkg.	12c	9c	7c
ROLLED OATS, 5lb. Bag,	25c	18c	15c
GRAHAM FLOUR, 5 lb. Bag,	15c	13c	10c
RED KIDNEY BEANS, per can	12c	10c	8c
PURE JAM, 1 lb. Jars, 2 Jars,	50c	30c	25c
Strawberry, Raspberry, Damson. Specially fine pure goods. Only a limited quantity at this price.			
GELATINE, PLYMOUTH ROCK, per pkg.	15c	12c	10c
MIXED PICKLES, HEINZ'S qt. Jar,	25c	16c	13c

CRACKER COMBINATION.

SOCIAL TEA,	10c	9c	25c for all.
BUTTER THIN,	10c	9c	
SELECT SODA,	10c	9c	

Quincy, April 4. 3t--4-6-8

van Houten's Cocoa

Preferred by Connoisseurs for its high quality and delicious natural flavor.

Best & Goes Farthest

Necessity Sale of Good Carriages.

LITTLE USED AND SECOND HAND,

Our own exchanges and many desirable private vehicles entrusted to us for disposal compel us to make a special offering till

APRIL 9th.

And nearly every popular type is embraced in the inventory and all at a sacrifice value—with prices in plain figures on each.

STATION ROCKAWAYS,	12 Offerings.
COUPE "	7 Offerings.
VICTORIAS,	4 Offerings.
MAIL PHÆTONS,	3 Offerings
BUGGIES,	9 Offerings.
DOG CARTS,	2 Offerings.
RUNABOUTS,	8 Offerings.
COMMISSARY WAGONS,	4 Offerings.
GIGS,	5 Offerings.
BEACH WAGONS,	6 Offerings.
BREAKS,	2 Offerings.
BEVERLY and OUTING WAGONS,	7 Offerings.

and several single examples of much merit, all readily seen, and in charge of one of our salesman the entire time.

SHOPS OF

The French Carriage Co.,

28 Scotia Street, near Massachusetts Avenue, Back Bay, Boston, Mass.

April 5. 2t

EASTER ANNOUNCEMENT

Many Novelties for the Season.

RUCHINGS, CHOUX, FANCY STOCKS, COLLARS BROOCHES BEAUTY PINS, RIBBONS, GLOVES, VEILINGS, LACE HOSE, ETC.

Miss C. S. Hubbard,

1363 Hancock Street, City Square, Quincy.

Quincy, March 26. tf

This is a Cremo Town

and so is every other town—you can buy the Cremo wherever cigars are sold

Largest Seller in the World

The Band is the Smoker's Protection.

For Spring Wear.

Come to us if you want a **HAT** or

MEN'S FURNISHINGS.

We are *loaded* in all departments with

Up-to-date Spring Styles.

If you are looking for

SHOES,

This is the place to find them, from the smallest to the largest sizes. We have *doubled the capacity* of our Shoe Department and have stocked it with *Leading Lines* from the *Best Manufacturers.* Don't forget the

Knickerbocker for Women, The Douglas for Men,

The Leading $3.50 Shoes.

GEORGE W. JONES,

Adams Building, - QUINCY.

FOUR DAYS A WEEK

New Running Time For Fall River Cotton Mills

TWO CAUSES ASSIGNED

Lack of Demand For Goods and High Price of Cotton--Operatives Prefer Curtailment to a Reduction In Wages

Fall River, Mass., April 6.—Several manufacturers announce that they will close their mills this week on Thursday, and will continue to run four days a week for an indefinite period. This announcement comes as a surprise and is not the result of any definite agreement.

Efforts have been under way for some time to either bring about an agreement to curtail or to reduce wages, and the matter has been threshed over without result among the mill men. The Bourne Mills are to stay closed for the present, and it is stated at this time that the Wampanoag, Flint, Chace, Border City, Sagamore, Cornell, Union, Osborn and King Philip Mills will close this week, and the Stafford Mills next week, on Thursday night. Others are likely to make the announcement, and at this time it looks as though at least 1,250,000 spindles will be affected. The causes assigned are the lack of demand for goods and the high price of cotton.

The movement is practically general among the print goods corporations, although some of them have sufficient contracts on hand to keep them running in full for some weeks. The Sagamore corporation has been running but four days each week for a long time, and the Flint Mills have been in operation five days for more than a month.

There are 40 corporations in the city using cotton in their manufactures, but only about 25 are engaged on straight print goods.

The curtailment is the second general one in this city that has occurred since cotton began its upward movement a year ago last winter. Last summer a large part of the machinery was idle, and the outlook at present is that a similar state of affairs will prevail for several months this year.

While the operatives do not express pleasure at the developments, the union officials, with few exceptions, agree that the plan is more satisfactory than a protracted shut-down. Wages were reduced about five months ago, and in consequence the employes are not as well prepared for an idle period this year as they were last. Some of the unions will pay stoppage benefits, but the majority of operatives are non-union, and even all union members will not participate.

Porto Ricans Want $3,000,000

Washington, April 6.—A delegation of representative Porto Ricans have arrived in Washington for the purpose of placing a loan of $3,000,000. It is not expected that money can be secured here, but the members of the delegation desire to secure some sort of recognition of their loan by the national government which would give their bonds a good standing in the market.

New Battleship Takes Water

Newport News, Va., April 6.—With bands playing "The Star Spangled Banner," and "Dixie," and 30,000 people cheering her godspeed, the battleship Virginia was launched at the yard of the Newport News Ship Building company. The launching was without a hitch. Miss Mathilda Gay Montague, daughter of Governor Montague, was sponsor for the new battleship.

Michigan Miners In Harmony

Saginaw, Mich., April 6.—The result of the vote taken in the various locals of the Michigan district of the United Mine Workers' of America shows that the proposition of the operators won by a large majority. The result insures harmony in the Michigan district for the next two years. The question of wages was not involved. The men were voting on the questions of measuring, loading, etc.

Mrs Sully Won't Testify

New York, April 6.—Believing her appearance upon the witness stand in the bankruptcy examination before a court commissioner would subject her to unpleasant notoriety, Mrs. Daniel J. Sully has decided to assign to the receiver her claim to the $150,000 of surplus money accruing to the F. W. Reynolds company from the sale of Sully's hypothecated cotton.

Elkin For Supreme Judge

Harrisburg, April 6.—John P. Elkin, former attorney general of Pennsylvania and an unsuccessful candidate for the nomination for governor two years ago, was the unanimous choice of today's Republican state convention for justice of the supreme court to succeed Justice Thompson, Democrat, whose commission expires next January.

Coal Strike Difficulties

Des Moines, April 6.—On account of the coal strike, the railways announce that at about 1000 will be laid off. Churches here are closed on account of the strike and the schools have been closed until coal can be secured.

NEELY ON TRIAL

Government Seeks to Get Back Part of Money Which It Lost

New York, April 6.—After many tedious delays, the suit of the United States against Charles F. W. Neely, formerly director of finances for the postoffices of Cuba, was commenced before Judge Lacombe and a jury in the United States circuit court.

The suit is brought by the government nominally to have a court determine exactly the amount of the alleged Neely defalcation in Cuba, but in reality, the United States seeks to hold the $20,000 in cash which it has attached, and which was deposited by Neely as bail, and about $15,000 of other property belonging to him which is also under federal attachment.

According to Special Attorney General Jones, the amount of the alleged defalcation is about $140,000. The defence alleges that the general amnesty act of Cuba, which released all persons from prison who had been found guilty of a crime against the island government, not alone released Neely from criminal liability but discharged at the same time any civil liability that the United States might hold against him. Mr. Jones, while admitting that the amnesty act released Neely from prison, denied that it discharged his civil responsibilities.

Bomb Failed to Explode

Portland, Ore., April 6.—A bomb containing two pounds of powder, heavily charged with nitro glycerine, and containing a box of 100 detonating caps, was found on the guard rail of the steamer Albany of the Western Transportation Company. The fuse had burned almost to the caps, but had gone out. Had the bomb exploded the Albany would doubtlessly have been completely wrecked. A quantity of Chinese tissue paper and a white sock such as is worn by Chinese was wrapped around the bomb and it is thought that a plot to destroy the steamer was evolved by Chinese. The transportation company has persistently refused to employ Chinese.

"Champion" Soundly Drubbed

Philadelphia, April 6.—Herr Placke, the champion of Holland, made a sorry spectacle of himself last night in a fight here with "Kid" McCoy. Standing six inches taller and weighing over 70 pounds more than his opponent, he was beaten almost insensible in less than four minutes. Placke never laid a glove on McCoy except when the men clinched. Before the first round ended Placke was covered with blood from his neck to his waist, and both eyes were almost closed. He was knocked out 10 seconds after the second round began.

Six Suicides In One Day

New York, April 6.—An unusual number of suicides, at least half of them due to despondency, because of inability to secure employment, were reported to the police of Greater New New York last night. Three of the six victims chose carbolic acid as a means of ending their troubles, one chose death by shooting, another by hanging and the sixth accomplished his purpose by turning on the gas.

No Leniency For Policy King

Ossining, N. Y., April 6.—"Al" Adams, the former policy king of New York, will have to serve the remaining nine months of his sentence, the board of parole, which considered his application for a conditional release, having decided not to parole him. Adams was sentenced on April 21, 1903, to serve not less than one year nor more than one year and nine months, besides paying a fine of $1000.

Cleveland Endorses Parker

New York, April 6.—In a dispatch from Princeton, N. J., to The World, Former President Cleveland is quoted as saying: "I don't see how any one professing to be a real, intelligent Democrat can hesitate to accept Mr. Parker, if he should be nominated, as a fit representative of safe and conservative Democratic principles, entitled to hearty and unreserved Democratic support."

NURSING MOTHERS

"A richer milk than milk" is good food for nursing mothers. Scott's Emulsion is the rich cream of cod liver oil, and contains ten times as much cream as milk does.

The nursing mother must eat with the purpose of producing good, nourishing milk for her baby. A little Scott's Emulsion is often a very wise addition to her daily diet. If through nervousness or weakness her milk is a failure, Scott's Emulsion will help make it a success.

The baby gets the benefit, too, when the mother takes Scott's Emulsion. The same remedy brings new strength and nourishment to both.

We'll send you a sample free upon request.

SCOTT & BOWNE, 409 Pearl Street, New York.

STILL IN ASYLUM

Lovesick Lieutenant Failed to Effect Escape of Princess

Berlin, April 6.—Former Lieutenant Mattasich of the Austrian army, whose intrigue with Princess Louise of Coburg, eldest daughter of King Leopold of Belgium, caused her husband to have her detained in a private asylum for the insane at Coswig, a suburb of Dresden, Saxony, made an unsuccessful attempt to rescue the princess. He arrived at Coswig in an automobile, from Berlin, expecting the co-operation of a restaurant keeper whom he had initiated into the plan, but the latter told third persons, through whom the physician in charge of the asylum was informed of the facts in the case. After waiting for several days in the vicinity, to see if the princess took a daily drive, Mattasich concluded that the attempt was useless, for the princess was nowhere visible.

Mattasich announced in a book which was recently published in Vienna his inflexible purpose to liberate the princess from what he regards as her unjust captivity.

Railroad Must Reduce Fares

Grand Rapids, Mich., April 6.—Judge Wolcott of the circuit court has issued a mandamus compelling the Grand Rapids and Indiana railroad to reduce their fares in this state from 3 cents to 2 1-2 cents per mile. The mandamus is peremptory. The statute provides for a fare of 2 1-2 cents per mile whenever the earnings of a railroad reach $2000 per mile. The case was originally decided by Judge Wolcott and has been unanimously confirmed by the supreme courts of the state and the United States.

Extending Y M C A Work

Washington, April 6.—The secretary of war has directed that permission be granted to the Army Young Men's Christian association to establish its work at the various posts of the army in the United States and in the Islands of Porto Rico and the Philippines, and commanding officers are enjoined to facilitate the efforts of this association in that direction. The privileges are subject to the control of commanding officers and are not to interfere with military operations and discipline.

Pleasure Party's Sad Mishap

Tampa, Fla., April 6.—Five persons, members of a pleasure party from the Florida Methodist college at Sutherland, were drowned near Anclote lighthouse. The dead are Mrs. Walker, wife of the president of the college; Miss O'Connor, Miss Slaughter, Miss McCray and Mr. Bouland. President Walker and Miss Newton reached the beach alive. President Walker had taken the party out for a cruise, but met rough weather, and the boat was overturned in the gulf.

Bowne Charged With Heresy

New York, April 6.—Charges of heresy against Professor Bowne of Boston University are being heard today before the New York East conference of the Methodist Episcopal church in Brooklyn. The charges are made by Rev. George A. Cook of Medford, Mass., and are based principally on certain statements made by Bowne in his philosophical works, which Cook alleges are inconsistent with the doctrines of the Methodist church.

An Anti-Jewish Riot

St. Petersburg, April 6.—Rumors have reached here to the effect that an anti-Jewish disturbance has taken place at Gomel, in which about 100 Jews were attacked. A free fight resulted and, according to the reports, some Jewish butchers drew their knives and wounded four Christians. Several Jewish stores were destroyed, but there were no fatalities.

Lawyer Convicted of Bribery

Lansing, Mich., April 6.—The supreme court has affirmed the conviction in the circuit court of Thomas F. McGarry, a Grand Rapids attorney, on the charge of bribery in connection with the Lake Michigan water deal in that city. McGarry, who is now in business in Florida, appealed his case before he was sentenced, and is now under bonds.

Jews Are Worried

Vienna, April 6.—Considerable uneasiness exists among the Jewish element of Lom Palanka, Bulgaria, owing to the murder of a young Macedonian, although a medical commission has certified that it was not a ritual murder. Local agitators at Lom Palanka have been endeavoring to incite the population of the town against the Jews.

More Smoot Subpœnas

Salt Lake, April 6.—United States Marshal Haywood has received another bunch of subpœnas for witnesses in the Smoot investigation. The papers are returnable April 20. It is said that proof of marriages contracted since the manifesto is what is wanted now.

"Iowa Idea" Turned Down

Creston, Ia., April 6.—The Republican congressional convention of the Third district renominated Congressman Hepburn. The resolutions are of the "stand pat" variety, are opposed to "the Iowa idea," and endorse the national and state administrations.

Lockout of Carpenters

Detroit, April 6.—The local organization of contracting carpenters suspended building operations today. It is estimated that 1200 carpenters will be immediately affected by the lockout.

NEWS IN BRIEF

Dr. William Latham, until recently professor emeritus of history, moral philosophy and civics at the Indiana Institution for the Education of the Deaf, is dead, aged 89.

Representative Roberts (Mass.) introduced a bill in congress appropriating $10,000 to enable the lighthouse board to experiment with submarine signalling.

James Moore, 50 years old, a tailor, committed suicide in his shop at Providence by inhaling illuminating gas. Business reverses, it is supposed, led him to take his life.

Frances P. Cobbe, the authoress, died at London. She was born in 1822.

Orders have been issued for the trial by court-martial of Captain Martin, Fourteenth infantry, stationed at Manila, on the charge of having duplicated his pay accounts.

At a special meeting of the Cuban cabinet the documents in connection with the loan of $35,000,000 taken by Speyer & Co. of New York were approved.

Bubonic plague has reappeared at Antofagasta, a seaport and the capital of a province in Chili. It is of a bad character.

The gunboat Nashville and torpedo destroyer Lawrence have sailed from Pensacola, Fla., for St. Louis, to represent the navy at the world's fair.

Rear Admiral Watson has been ordered to visit Europe during the coming summer, to study the enlisted personnel of foreign navies.

Alleged Theft of Lodge Funds

Haverhill, Mass., April 5.—Alfred W. Benjamin, treasurer of Argyle lodge, Manchester Unity, I. O. O. F., was arrested last night, charged with larceny of funds belonging to the lodge. Failing to obtain bail, Benjamin spent the night at the police station. On Saturday last Benjamin was arrested at Derry, N. H., on a charge of larceny of $198 from the Street Railway Relief association, an organization composed of employes of a street railway company.

Mayor Sullivan Meets Defeat

Hartford, April 5.—William F. Henney, the Republican nominee for mayor, and his whole ticket were elected over the Democratic ticket headed by Ignatius A. Sullivan, who has held the office of mayor for the past two years. Henney's pulrality was 557. Sullivan's defeat is attributed by many to recent remarks about the campaign which were interpreted as an arraignment of the classes against the masses.

Old Coaster Ashore

Chatham, Mass., April 5.—Schooner Catawamteak, of Rockland, Me., which has been plying up and down the Atlantic coast for 40 years, while going through Pollock Rip slue struck on the Shovelful shoal and may become a total wreck. In case the vessel shows any signs of going to pieces the crew will be taken off immediately by the Monomoy Point life savers.

Charged With $10,000 Theft

Boston, April 5.—William H. Bartlett, president and head bookkeeper of the Smithmade Suspender company of Boston, who was arrested on a warrant charging the embezzlement of $10,000 of the funds of that concern, was arraigned in the municipal court. The prisoner waived an examination and was held in $4000 for the superior court.

Peptiron Pills

(Chocolate-coated)

Are an easily assimilated and remarkably effective and agreeable combination of pepsin, iron, celery, and other great tonics, nervines and nutrients.

Peptiron Pills

(Chocolate-coated)

Nourish, strengthen and quiet the whole nervous system, aid digestion and assimilation, give color, flesh and vigor, curing nervousness, nervous dyspepsia, anemia, neuralgia and sleeplessness.

Peptiron Pills

(Chocolate-coated)

Are a blessing to delicate women, worn-out mothers, tired housewives, overtasked school boys and girls, overworked business and professional men, and to the aged and infirm.

Peptiron Pills

(Chocolate-coated)

Are pleasant to take. Price, 50c. or $1. C. I. HOOD CO., Lowell, Mass.

Selling Agent in Quincy:

E. J. Murphy, 1657 Hancock St.

PICTURES

FRAMED AT VERY LOW PRICES.

Please bring them in and see for yourself. Pictures copied from Photographs. Good Work guaranteed.

H. LITCHMAN, 303 Water street.

South Quincy, Aug. 20. tf

HOTEL GREENLEAF.

PLEASANT ROOMS. STEAM HEATED.

First Class Table Board.

Quincy, Feb. 2. tf

W. A. BRADFORD,

Plumbing, Heating and Gas Fitting,

Jobbing promptly attended to.

Savings Bank Bldg., City Square.

Open Monday and Saturday evenings.

Telephone 111-3 Quincy, Jan. 7-tf

Spring and Summer Hats.

I wish to announce to the ladies that I have opened with a full line of Ladies' and Children's Spring and Summer Hats. I would be pleased to have them call and examine.

Orders promptly attended to.

Lowest Prices and Best Materials

MISS D. LITCHMAN,

303 Water St., South Quincy.

April 2. tf

CORRECT PIANO TUNING AND REPAIRING.



FRANK A. LOCKE

Tuner in Quincy 25 y

Recommendations from manufacturers, dealers, teachers, colleges and the musical profession. Pianos selected for persons about to buy and $25 to $75 saved.

Offices—Quincy—Linscott's Store and Carlson's. Wollaston—Nash's Real Estate. Atlantic—Branscheid & Marten's store.

Boston Office, 54 Bromfield St.

Telephone at office and residence.

FRANK W. BAILLIE, PAINTER,

Decorator, Paper Hanger, Glazier, Etc

Whiting and Tinting a specialty.

50 Gay Street.

Quincy, July 6. tf

HERBERT A. HAYDEN

Piano Tuner.

Office at C. F. Pettengill's, 1391 Hancock Street, Quincy.

Residence, 78 Cleverly Court, Quincy Point, Mass.

Telephone 35-5 Quincy. Nov. 3-tf

JAMES F. BURKE,

REAL ESTATE and INSURANCE.

MORTGAGES.

Justice of the Peace. Notary Public.

Room 4, Savings Bank Building.

June 5. tf

Now is the Time!

IF YOU WISH TO

Save Your Trees

FROM THE

Canker Worms.

The Best Things for this business is

Morrill's Tree Ink.

FOR SALE AT

THIS OFFICE.

2 lb. Can,	**30 Cents**
3 lb. Can,	**45 Cents**
4 lb. Can,	**60 Cents**
10 lb. Can,	**110 Cents**

Geo. W. Prescott & Son.

March 26. tf

ALWAYS LOOK FOR YOUR OWN BENEFIT.

A specialty in repairing for Quincy and outsiders to get your Shoes Repaired at Lowest Prices ever offered before.

Men's, Tap and Heels, 65c. Ladies', 50c, Hand sewed, $1.00.

All Rubber Heels, 40c.

Best oak tan, union or hemlock stock used.

Work done while you wait and guaranteed. Come to **IKE SHANE,** 1514 Hancock street for the above. Second-hand shoes for sale at lowest prices. Don't forget the place,

1514 Hancock St., opp. Music Hall.

Quincy, March 28. 1m

DR. CLAYTON R. MARSTIN,

DENTIST,

Opposite Post Office,

1355 Hancock St., Quincy.

OFFICE HOURS: 8.30 to 12.30 and 1.30 to 5 Evening 7 to 8, except Wednesday and Friday.

Jan. 31. tf

Washington Street Hack, Livery and Boarding Stables.

JOHNSON & BROOKS,

PROPRIETORS.

Carriages furnished for all occasions.

HENRY T. BROWN, Manager,

QUINCY, MASS.

Tel. 81-5. 80 Washington Street.

Feb. 12. 6mos.

W. G. CHUBBUCK,

Furniture and Piano Mover

IN AND OUT OF TOWN.

Furniture Packed and Stored - - Carpets Taken Up Cleaned and Relaid.

JOBBING.

Orders left at Page's Pool Room, or Nickerson's Candy Kitchen, Music Hall Block; or at W. T. Arnold's, Revere Road.

lp-tf Address, QUINCY, MASS.

CHICHESTER'S ENGLISH

PENNYROYAL PILLS

Original and Only Genuine.

SAFE. Always reliable. Ladies, ask Druggist for CHICHESTER'S ENGLISH in RED and Gold metallic boxes, sealed with blue ribbon. Take no other. Refuse Dangerous Substitutions and Imitations. Buy of your Druggist, or send 4c. in stamps for Particulars, Testimonials and "Relief for Ladies," in letter, by return Mail. 10,000 Testimonials. Sold by all Druggists. Chichester Chemical Co., Mention this paper. Madison Square, PHILA., PA.

CLASSIFIED ADVERTISEMENTS.

Advertisements in this column inserted at the following rates:

Four lines, or less, one day, - - 25 cents
" " three days, - - - 50 cents
" " one week, - - - - 75 cents

Additional lines will be charged for pro rata. Seven words equal a line. Long term rates furnished on application.

LOST.

LOST—A Physician's Stethoscope, on Sunday. Please notify Dr. DION, 22 Cross street, West Quincy.
April 4. 3t

WANTED.

WANTED—An Apprentice Blacksmith, one who has been some time at the trade. Apply at 14 Glencoe place.
Quincy, April 6. 1t

WANTED—Young Man for general store work. Steady job. Quincy 5 and 10c. Store. April 6-tf

WANTED—Painters. Apply at 159 Whitwell Street, to JOHN ANDERSON.
Quincy, April 4. 3t

AGENTS WANTED FOR "WAR BETWEEN Russia and Japan," by Hon. Murat Halstead. Contains graphic descriptions of the war; remarkable histories of Russia, Japan, Siberia, China, Korea, Manchuria; appalling revelations of the true inwardness of the war and astonishing prophecies of its tremendous and far-reaching results. True history written by a master hand, but more absorbing than the wildest romance. Only $1.75. Big colored map free. Biggest, best book. Best terms. Credit given. Freight paid. Bonanza for agents. Outfit and premium free. THE DOMINION COMPANY, Dept. F., Chicago.
March 7. 30t

FOR SALE.

FOR SALE—House and about 5700 feet of land, numbered 91 Independence avenue. House of 8 rooms and bath, all modern improvements. Practically new and in first class condition. Apply to E. J. MURPHY, corner School and Hancock street, Quincy.
March 31. 6t

TO LET.

HOUSE TO LET—Six rooms and bath. All improvements. 10 minutes walk to the Fore River Works. Apply 17 Arnold street, Quincy Point.
Quincy, April 5. 3t

TO LET—Furnished Rooms, with or without board. 10 minutes to Fore River Works, 17 Arnold street, Quincy Point.
April 5. 3t

TO LET—House, No. 59 Coddington street; eight rooms, bath, range, furnace and electric lights. In first class condition. Apply to H. M. FAXON. April 4-tf

TO LET. House of 7 rooms. Bath and all improvements, Merrymount road. Enquire W. E. BURKE, 1361 Hancock street.
April 2. 6t

TO LET—48 Revere Road. Very Large Front Room, nicely furnished, suitable for man and wife or two gentlemen at summer prices. Nice bath room. Quincy, April 1-tf

TO LET—New Tenement of 5 rooms, bath and all modern improvements, located at Bigelow Park. Rent low to the right party. Apply to WILLIAM THOMPSON, No. 47 Main street. Quincy, April 1 tf

TO LET—Stable, 3 stalls, large loft, water, 198 Washington street. Apply C. W. GAREY, M. D., 1247 Hancock street.
Quincy, Jan. 30. tf

TO LET—Tenements, all improvements. Apply to J. W. PRATT, 74 Independence avenue, Quincy Adams. Tel. 108-2.
Dec. 29. tf

TO LET—The Boat Shop at Quincy Point, recently occupied by L. C. Embree & Co. Apply to W. P. BARKER, 86 Greenleaf street. Oct. 5-tf

TO LET.

A Very Desirable Place, corner of Elm and Washington street, Quincy. 20,000 square feet of land and house containing 13 rooms, bath and conservatory. All modern improvements, steam and furnace heat. House in best condition. Also stable will be rented to a first class tenant on lease at a low rental.

Apply to MRS. A. B. ARNOLD,
153 Elm street, Quincy.
April 2. w. s.-tf



Established 1887. Probate Business.
Rooms 1 and 2 Savings Bank Building.
April 2. lp-tf

TO LET.

Quarters now occupied by the GRANITE BANK—as soon as the Bank moves.

Excellent Offices in the new Hancock Building, City Square.

Hall and Ante-Rooms in the Greenleaf Block. These are all furnished and will be let permanently with the privilege of sub-letting, or for several nights each month.

A Front Office—Hancock Chambers.

Lodging Rooms in the Durgin-Merrill Block. Most convenient.

A Store in Music Hall Block.

Part of a Store. Price very reasonable.

An Office in Hancock Chambers—up one flight and at the head of the stairs.

Unfurnished Lodging Rooms New and convenient.

Shop or Club Room on Granite street, in the rear of Hotel Greenleaf.

A Shop on the ground floor, in the rear of Music Hall Block.

Unfurnished Lodging Room. $1 per week.

Quincy Real Estate Trust,
Music Hall Block, QUINCY.

Quincy Daily Ledger.

FOR SALE BY NEWSBOYS
and at the following places:

BOSTON—Terminal News Stand after 3.36.
QUINCY—Ledger Office, 1424 Hancock St.
Hartwell's Periodical Store, 1 Granite St.
Henry P. Kittredge, City Square.
Rogers Bros., Hancock St.
J. P. O'Brien, 1595 Hancock St.
C. F. Carlson, near Quincy depot.
A. F. Hall, 128 Washington St., near Canal.
QUINCY POINT—Miss Freeman's store
Sprague & Hobart, Washington cor. River St.
SOUTH QUINCY—P. L. Litchfield, Water St
W. E. Nightingale 234 Water street.
O. D. Chick, 59 Liberty St.
A. Pierson, 92 Granite street.
WEST QUINCY—Coram's Periodical Store.
BREWER'S CORNER—Emma Lark.
F. J. Pierson, 149 Granite street.
WOLLASTON—Shunk's news stand.
WOLLASTON PARK—C. E. Hosmer, cor. Hancock and Beach streets.
NORFOLK DOWNS—Branscheid & Marten.
ATLANTIC—Branscheid & Marten.
HOUGHS NECK—Arthur Dunham at P. O.
EAST MILTON—William Clark.
EAST WEYMOUTH—George H. Hunt.
WEYMOUTH—J. R. Walsh.
NORTH WEYMOUTH—B. F. Thomas.

Quincy Temperature at Noon.

	This Week.	Last Week.	In 1903.	In 1900.	In 1897.
Sunday,	42	37	65	48	40
Monday,	48	43	66	51	57
Tuesday,	60	47	36	49	59
Wednesday,	60	50	45	57	71
Thursday,	—	48	55	55	59
Friday,	—	24	57	53	49
Saturday,	—	53	57	45	42

New Advertisements Today.

State House Hearing.
Wanted—Apprentice Blacksmith.
Quincy High School—Concert.
Wanted—Young Man for store work.

NOTES ABOUT TOWN.

High school concert tomorrow evening.

Mrs. T. Sullivan of Botolph street is quite ill.

Gen. Howard tonight at Bethany church.

The interior of Henry P. Kittredge's store is being redecorated.

The City Council committee on Finance will meet tonight.

There was quite a brisk bonfire Tuesday evening in the woods off South street near North.

There was a very slight fire on one of the battleships at the Fore River Ship yard Tuesday afternoon.

Gen. O. O. Howard was a guest last night and today of Mr. and Mrs. F. C. Chamberlain of Wollaston.

Over 100 are expected at the eleventh annual banquet of the Unity club of Wollaston next week Friday.

Edyth May Lovejoy of Butler road observed her birthday on Monday evening, entertaining from 4 to 8.

Mrs. John Tiffany and daughter Rachel of Connecticut are guests of Miss Lillian Hammond of Billings street.

Mr. R. P. Hayes, who has been living on Thompson street, will in the future make his home at Mr. Small's on Charles street.

Harry O. Parker, who has been in Southern Pines, North Carolina, during the winter months, returned to Atlantic on Tuesday.

Officer Alfred W. Goodhue and Mrs. Goodhue are receiving congratulations on the birth Tuesday night of a son, a little police officer.

Some of the summer residents of Squantum are seen on the cars daily going down to open their cottages and get them in readiness for the summer season.

The Choral Union met at the Point church Tuesday evening. The rehearsals have been very successful and a fine entertainment is anticipated at the end of the month.

Officer Murray found a lost boy in City Square this morning. The little fellow, who was armed with a spoon and knife, proved to be the 3-year-old son of Henry Allen of Presidents hill.

The subject of the address of Charles H. Johnson at the meeting of the Truant Officers Association at Beverly was: "The officer and his demeanor toward the parents of the absentee and truant."

The Charitable Ten of Kings Daughters will hold a candy sale on Friday evening from 7 to 10 at the residence of Mrs. Frank S. Davis of Elm street. The proceeds go to the Pond Home for the aged.

Miss Florence Wilson of Squantum street was operated on for an enlarged gland of the throat Tuesday morning. The operation was successful and Miss Wilson is resting confortably at her home.

An afternoon entertainment is something of a novelty for Quincy and therefore all the more attractive and there is a great demand for tickets for the readings and harp playing by Miss Gordon Walker on Thursday, April 14, at First church chapel. One so seldom has an opportunity to hear a harp well played that this will be a rare treat to lovers of this beautiful instrument.

A leap year dancing party was held Tuesday evening at Colonial hall.

There will be a maid of honor and eight bridesmaids at the Adams-Hartley wedding at Chelsea this evening.

Messrs. Daniel Scouler, Jr., and Douglas Smith have bought the 23 ft. gasolene launch recently owned by Mr. Nay of Howard avenue.

The birthday of Miss Mary E. Dearborn, principal of the Coddington school, was remembered by the pupils on Tuesday with flowers and confectionery.

Miss Lillian Hammond of Billings street gave a thimble party Tuesday afternoon in compliment of Mrs. John Tiffany of Connecticut. The affair was informal and social, made merry with music and reminiscent anecdotes. Wagner catered.

☞ Main Spring while you wait. Watch cleaned, $1.—Williams.

Odd Fellows in Attendance.

The funeral of Christopher Graham was held Tuesday afternoon from his late residence on State street, East Milton, and were very largely attended. Mt. Wollaston lodge of Odd Fellows of Quincy was represented by a large delegation. As a mark of respect the business houses of the village were closed during the hours of the funeral. The services were conducted by Rev. Theodore I. Reese of the Mission of Our Saviour church. These were followed by the burial service of Odd Fellows by officers of Mt. Wollaston lodge. The burial was at the Village cemetery. There were many beautiful flowers including several set pieces.

Atwood and Anti-Atwood.

The only contest in Boston Republican caucuses, says the Herald, for the control of a district convention, was in the Dorchester wards of the 10th district, where ex-Congressman Harrison H. Atwood of ward 24 and Robert G. Proctor, Senator Lodge's private secretary, are slated for the district delegateships. Opposition to Mr. Atwood developed in wards 16 and 20 and in the former the Atwood ticket was beaten, polling 59 votes to 126 cast for the anti-Atwood ticket headed by Richard C. Humphreys. In ward 20 the Atwood ticket won by a narrow margin—10 votes. No contest was made against Mr. Atwood in ward 24.

Quincy Post Office.

Letters unclaimed for week ending Monday, April 4.

Quincy A. Atwood, Carmine DiCondo, George Ellis, A. W. Gilucom, Frank Hayford, John Mansfield, John McRury, John Meara, Stephen Pierce, Charles Sanbourn, John Swanson, C. Thomson, A. A. Young.

Mrs. Annie Fraser, Mrs. Paulini Hyman, Miss Sigrid Neygren, Mrs. K. A. Ridwell, Mrs. Thomas W. Shaw, Miss Emily Veazie, Miss Georgie Wetherbee.

A Pill in Time

will save a serious sickness, especially to people subject to Bilious attacks, Sick Headaches or who suffer from Stomach disorders. A pill in need is a friend indeed, and you should never be without a box of

Beecham's Pills

Sold Everywhere. In boxes 10c. and 25c.

Why not form the habit of Trading in Quincy?

Ours is the Store

FOR GOOD RELIABLE

Clothing. Hats and Men's Furnishings

At LOWER PRICES than any of the Larger City Stores.

Our Stylish New SPRING HATS,

Direct from the manufacturers, will command inspection and comparison.

EASTER NECKWEAR

From Best Makers.

Men's Dress Kid Gloves, 98c. pair.

Newest Patterns in Men's Soft Shirts, 39c., 42c., 47c., 55c., 79c. and 83c. each.

MEN'S and BOYS'
LINEN COLLARS,
9c. each, 3 for **25c.**

J. P. MOWRY & CO.

1479 Hancock Street,
QUINCY.
Quincy, April 2. tf

NO NAVY IN SIGHT

Port Arthur and Vicinity Reported Clear of Warships

JAPANESE AT THE YALU

Northwestern Korea Clear of Russians, but They Are Still In Northeastern Part of Country--Speculation as to Where Japan's Next Blow Will Strike

London, April 6.—A correspondent of the Times cables that he has been cruising for 50 hours in the vicinity of Port Arthur and that he has seen no sign of the navy of either belligerent, not even scout boats, but that he has seen large flotillas of junks steering northwest, presumably going to Liao Tishin to land provisions for Port Arthur.

The occupation by Japanese of Wiju and Chen-Su, 15 miles northeast of Wiju, has been accomplished without serious fighting. It probably never was the intention of Russia to do more than keep in touch with the Japanese advance. The danger of throwing an army south of the Yalu, where it could be taken in the rear from the sea by the Japanese, was obvious. It is not true, however, as stated in the dispatches, that Korea has been entirely cleared of Russians. There undoubtedly are many Cossacks east and northeast of the Japanese line of advance, placed so as to oppose temporarily at least any flank movement on the Russian left. It therefore is possible that there will be further skirmishing in the mountain passes of eastern Korea.

Japan still conceals the direction from which her first blow at the Russian front is to be delivered. There are few practicable routes for the invasion of Manchuria, and the problem is which will be selected. That by way of Liao Valley is so obviously the best one that the experts believe it will be selected. Russia also expects attack along this line and if the Japanese strike here they will find her well prepared. She also is in position to defend any advance westward of the Japanese from the Yalu along any of the three roads open to them.

Russia, as stated above, has troops in northeastern Korea to keep watch on any Japanese advance along the only practicable route on the Russian left, that northwest from Possiet Bay by way of Hun-chun to Ni uta and thence to the Harbin-Vladivostock railroad and southwest to Kirin and Moukden.

A Pro-Russian View

St. Petersburg, April 6.—A press correspondent at Port Arthur, who has returned to the fortress from an inspection trip through southern Manchuria, telegraphs that that country is strikingly full of an unusual and active life, that the troops are vigorous and healthy and animated by a desire for active operations and that the entire native population is friendly to Russia and full of faith in the Russian arms.

Japs Kill Bandits

Seoul, April 6.—It is reported that the Japanese have killed two tonghaks (bandits) near Gensan. The province of Chulla, in Southern Korea, where the tonghaks precipitated the Chino-Japanese war, is being overrun by armed bands, and an official request has been made for troops to subdue them. A returning missionary reports that 45 tonghaks have been hanged at Kong Ju.

Insolvent Company Holds Stock

Trenton, April 6.—Henry Tatnall, receiver for the Asphalt Company of America and the National Asphalt company, has filed a report in the United States court, saying that it would be a waste of time and money to proceed any further in an effort to collect assessments on the stock of the Asphalt Company of America. There are outstanding about $24,000,000 of the $30,000,000 par value of this stock, but the great bulk of the stock is held by the National Asphalt company, which is itself insolvent.

A $163,000,000 Mortgage

Omaha, April 6.—A mortgage deed for $163,000,000 was filed in the office of the register of deeds of Douglas county, it being executed by the Chicago, Rock Island and Pacific Railway company to the Central Trust company of New York. It covers nearly 4000 miles of track in six different states. The mortgage runs for a period of 30 years from April 1, 1904.

Army Officer Went Astray

Washington, April 6.—The president has approved the action of the court-martial in the case of Second Lieutenant Pratt, First infantry, who was convicted of the duplication of his accounts and the misuse of an expense account, and was sentenced to be dismissed from the army and to one year's confinement in the penitentiary.

Fatal Fall Into Drydock

Newport News, Va., April 6.—A few minutes after the launching of the battleship Virginia here, Adam N. Calhoun, 70 years old, who was among the spectators, fell into the dry dock adjacent to the Virginia's and was fatally injured. He lived but a few hours.

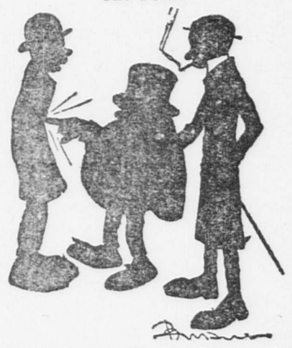
SAILS TOMORROW.

Cruiser Des Moines to Join the Asiatic Squadron.

The U. S. cruiser Des Moines, built at Quincy, will sail on Thursday on her maiden trip. She will be attached to the European squadron and later join the Asiatic squadron.

On Tuesday Commander Alexander S. McCracken, gave an informal luncheon to the members of the class of 1885 of the Harvard law school on board the cruiser. Among the other guests were Rear Admiral Mortimer L. Johnson, commandant at the Charlestown Navy Yard; Capt. Pigman of the receiving ship Wabash, and several officers attached to the yard.

The Point.



The Little Fat One—You don't see the point.

The Tall Thin One—Oof! No, but I feel it.—San Francisco Examiner.

HOW'S THIS?

We offer One Hundred Dollars Reward for any case of Catarrh that cannot be cured by Hall's Catarrh Cure.

F. J. CHENEY & CO., Props.,
Toledo, O.

We, the undersigned, have known F. J. Cheney for the last 15 years, and believe him perfectly honorable in all business transactions, and financially able to carry out any obligation made by their firm.

WEST & TRUAX, Wholesale Druggists, Toledo, O.
WALDING, KINNAN & MARTIN, Wholesale Druggists, Toledo, O.

Hall's Catarrh Cure is taken internally, acting directly upon the blood and mucous surfaces of the system. Price 75c. per bottle. Sold by all Druggists. Testimonials free.

Hall's Family Pills are the best

BORN.

GOODHUE—In Quincy, April 5, a son to Mr. and Mrs. Alfred W. Goodhue.

DIED.

JENSEN—In Westboro, April 1, Mr. Christian M. Jensen of Parker street, Quincy, aged 58 years.

PETERSON—In Quincy, April 5, Mr. Axel Peterson of Curtis street, aged 55 years.

HYSLOP—At Quincy City Hospital, April 6, Mrs. Jessie, wife of Mr. Thomas M. Hyslop of East Milton, aged 30 years, 10 months and 7 days.

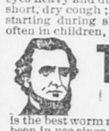
RESTAURANT.

MRS. IDA E. EATON announces that she will open the Cafe in the Old Street Railway Building, City Square, SUNDAY, APRIL 3, where she will serve meals at all hours.

Transients accommodated. Apr. 2. 6t

Worms

Hundreds of children and adults have worms, but are treated for other diseases. The symptoms are:—indigestion, with a variable appetite; foul tongue; offensive breath; hard and full belly with occasional gripings and pains about the navel; eyes heavy and dull; itching of the nose; short, dry cough; grinding of the teeth; starting during sleep; slow fever; and often in children, convulsions.



TRUE'S ELIXIR

Is the best worm remedy made. It has been in use since **1851**, is purely vegetable, harmless and effectual. Where no worms are present it acts as a Tonic, and corrects the condition of the mucous membrane of the stomach and bowels. A positive cure for Constipation and Biliousness, and a valuable remedy in all the common complaints of children. Price 35 cts. Ask your druggist for it.

Dr. J. F. TRUE & CO., Auburn, Me.
Special treatment for Tape Worms. Free Pamphlet.

C. C. HEARN'S UNUSUAL OFFER.

Sell Dr. Howard's Specific at Half-Price, and Guarantee a Cure.

"It isn't often that I have faith enough in the medicine put up by other people to be willing to offer to refund the money if it does not cure," said Chas. C. Hearn to a Ledger man who dropped into his store, "but I am glad to sell Dr. Howard's specific for the cure of constipation and dyspepsia on that basis.

"The Dr. Howard Company, in order to get a quick introductory sale, authorizes me to sell their regular fifty cent bottles at half-price, 25 cents, and, although I have sold a lot of it, and have guaranteed every package, not one has been brought back as unsatisfactory.

"One great advantage of this specific," he continued, "is its small dose and convenient form. There are sixty doses in a vial that can be carried in the vest pocket or purse, and every one has more medicinal power than a big pill or tablet, or a tumbler of mineral water.

"I am still selling the specific at half-price, although I cannot tell how long I shall be able to do so, and anyone who is subject to constipation, sick headache, dizziness, liver trouble, indigestion, or a general played-out condition, ought to take advantage of this chance. You can tell your readers that if they are not satisfied with the specific they can come right back to my store and I will cheerfully refund their money." 23-30-6

900 DROPS
CASTORIA
A Vegetable Preparation for Assimilating the Food and Regulating the Stomachs and Bowels of
INFANTS & CHILDREN
Promotes Digestion, Cheerfulness and Rest. Contains neither Opium, Morphine nor Mineral. NOT NARCOTIC.
Recipe of Old Dr SAMUEL PITCHER
Pumpkin Seed -
Alx. Senna +
Rochelle Salts -
Anise Seed +
Peppermint -
Bi Carbonate Soda +
Worm Seed -
Clarified Sugar
Wintergreen Flavor.
A perfect Remedy for Constipation, Sour Stomach, Diarrhoea, Worms, Convulsions, Feverishness and LOSS OF SLEEP.
Fac Simile Signature of
Chas. H. Fletcher.
NEW YORK.
At 6 months old
35 DOSES—35 CENTS
EXACT COPY OF WRAPPER.

CASTORIA
For Infants and Children.
The Kind You Have Always Bought
Bears the Signature of Chas. H. Fletcher.
In Use For Over Thirty Years
CASTORIA
THE CENTAUR COMPANY, NEW YORK CITY.

Are You Willing?
TO PAY 35c.
FOR A POUND OF
Genuine JAVA and MOCHA Coffee.
THE KIND YOU USED TO BUY.
OLD GOVERNMENT JAVA AND ARABIAN MOCHA.
SAMPLE FREE ON APPLICATION.

We are offering our entire line of
RED LILY GOODS
At lower prices, quality considered, than ever known.

RED LILY COFFEE, 35 cents.	RED LILY TEA, 60 cents.
RED LILY CANNED CORN.	RED LILY GR. STRING BEANS.
RED LILY E. J. PEAS.	RED LILY DWARF LIMA BEANS.
RED LILY TOMATOES.	RED LILY CANNED BEETS.
RED LILY GOL. WAX STRING BEANS.	RED LILY SALMON.
	RED LILY PINE APPLE.

JOHNSON BROS.,
CITY SQUARE, QUINCY.

You can buy THURSDAYS at
PRATT'S
Hamburger Steak, 6c. lb
French Roll Roast, 10c. lb
Luck, 2 pkgs 15c
L. M. PRATT & SON.
Dealers in good things to eat.

MILLINERY.
Grand Easter Opening
FRIDAY and SATURDAY,
March 25 and 26,
To which you are cordially invited.
A more complete collection of really desirable Trimmed and Untrimmed Hats does not exist. The first choice of Styles at the very lowest prices. Exquisite Patterns, modish conceptions and correct dress effect. Also a full line of ready to wear Hats.
Stunning Ideas in Tailored effects. Smart effect in Street Hats. The newest French Sailors. Correct modes in Walking Hats.
Fashionable Styles for Women and Children now ready for your inspection.
E. B. COLLINS,
1291 Hancock Street, Quincy
March 22. pol tf

MAIN SPRINGS
Put in while you wait. Warranted two years Your Watch thoroughly cleaned and kept in repair for one year, $1.00.
Work called for and delivered.
SANDBERG BROS.,
Faxon Block, Quincy.
Call or send Postal. Dec. 28-tf

First Cut Rib Roast, 12 1-2c. lb
Face Rump Roast, 14c. lb
Fancy Spinach, 25c. pk
Spring Dug Parsnips, 4c. lb
L. M. PRATT & SON.

HALL and BURGESS,
Real Estate, Mortgages, Insurance
AUCTIONEERS and APPRAISERS.
Justice of the Peace. Notary Public
Rents and bills collected.
Choice House Lots at Russell Park.
Room 13, Adams Building.
Quincy, Dec. 30. 1y

PAINTING
and Glazing.
WARD L. HAYWARD
28 Mechanic Street.
Quincy, Sept. 3 tf

LEWIS N. CURTIS,
PAINTER, GLAZIER.
LEADED STAINED GLASS.
Decorator and Paper Hanger.
OLD FURNITURE REFINISHED.
15 Orchard Place, off Spear Street, Quincy

ADVERTISE IN THE LEDGER

QUINCY DAILY LEDGER.

Vol. 16. No. 83. QUINCY, MASS., THURSDAY, APRIL 7, 1904. PRICE TWO CENTS.

HUB CRUMBS-10c PKG

"better breadcrumbs"

Makes everything fried much better and wholesome.

Saves work and time in the midst of cooking; as handy as the salt box.

Keeps fresh and sweet indefinitely.

It swells in milk or water to four times its dry bulk; use only half or a third as much as of other crumbs.

Makes delicious pudding, stuffing, griddle-cakes, etc.

FOR SALE BY

Consolidated Grocery Co.
Johnson Brothers
People's Market
V. E. Miller
L. M. Pratt & Son
Rogers Brothers
C. F. Wilson & Co.
John W. Nash
E. E. Gray Co.
E. H. Doble & Co.
A. F. Hall
Boynton & Russell
G. D. Tripp
Thomas Gurney
S. S. Pierce Co.
Cobb, Bates & Yerxa Co.

Ask your grocer for MISS HOWARD'S COOK BOOK

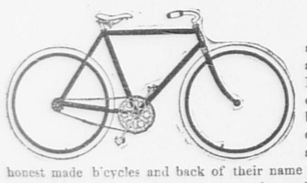
EASTER ANNOUNCEMENT

Many Novelties for the Season.

RUCHINGS, CHOUX, FANCY STOCKS, COLLARS, BROOCHES
BEAUTY PINS, RIBBONS, GLOVES, VEILINGS,
LACE HOSE, ETC.

Miss C. S. Hubbard,
1363 Hancock Street, City Square, Quincy.
Quincy, March 26. tf

1904 Iver Johnson Bicycles, $30.00



The Iver Johnson Arms and Cycle Co. are not affiliated with the American Bicycle Trust. They are one of the few independent bicycle manufacturers in this country today. They have an enviable reputation for honest made bicycles and back of their name plate stands a guarantee of excellence, unequalled for price by any other maker in the world.

Their new 1904 models for ladies or gents at *$30.00* are as light and as perfect as skilled labor with high grade material can produce.

No need of paying more,—unwise to pay less. We have them for immediate delivery. Other Wheels from *$20.00* up.

Bicycle Tires, Sundries, etc. Cash or Credit.

Juvenile Wheels. Second Hand Wheels.

HENRY L. KINCAIDE & CO.
New England's Lowest Priced Furniture Store,
Hancock Street, Quincy.

We keep open Monday, Friday and Saturday Evenings.

CITY EMPLOYMENT OFFICE.

GIRLS WISHING GOOD PLACES CALL . . . . .

1381 Hancock St.,
City Square

MRS. C. J. MILLER
HOSIERY STORE.

For Spring Wear.

Come to us if you want a HAT or
MEN'S FURNISHINGS.
We are *loaded* in all departments with
Up-to-date Spring Styles.
If you are looking for
SHOES,
This is the place to find them, from the smallest to the largest sizes. We have *doubled the capacity* of our Shoe Department and have stocked it with *Leading Lines* from the *Best Manufacturers*. Don't forget the
Knickerbocker for Women,
The Douglas for Men,
The Leading $3.50 Shoes.

GEORGE W. JONES,
Adams Building, - QUINCY.

MANY DUMPS.

For Gravel Intended for Metropolitan Parkway.

Work Being Done by Square Yard.

Material Taken from Gravel Bank Is Measured.

There is evidently a screw loose somewhere in the building of the State boulevard at Atlantic. Gravel for the big fill, that is being made, near the Atlantic street bridge, is being taken from a gravel bank on Farrington street, and there is a constant string of teams passing between the two places.

Residents on Hancock street and Newbury avenue are wondering, however, why it is that so many of the teamsters, instead of taking their loads to the fill, dump it in the meadow along Hancock street, and in the famous, endless-bottom Teel pond off Newbury avenue.

Inquiry at City Hall brings out the fact that the city is not paying for the gravel dumped in Teel pond or in the swamp along Hancock street.

Commissioner Knowlton says he would rather they dump it on Hancock street where it will do some good.

From further inquiry, it appears that the contractor is making the fill at so much per square yard, and that the engineers of the Metropolitan Park Commission measure the gravel taken out, and keep count of the loads carried away.

As the teams used have been measured it is a very easy matter for them to figure out how many yards of gravel are carted away.

The question Atlantic people are asking is why some of the gravel is being dumped along Hancock street and in Teel pond, about half the distance from the gravel bank to the fill.

FEEL YOUR HUSBAND'S FACE!

if it is rough go to the druggist and buy for him a package of "EASY-SHAVE," the new lather. Shaving becomes a daily pleasure when it is used, as it softens the beard quickly and leaves the face soft and smooth. Price, 15c.

PICTURES

FRAMED AT VERY LOW PRICES.

Please bring them in and see for yourself. Pictures copied from Photographs. Good Work guaranteed.

H. LITCHMAN, 303 Water street.
South Quincy, Aug. 20. tf

HOTEL GREENLEAF.

PLEASANT ROOMS.
STEAM HEATED.
First Class Table Board.

Quincy, Feb. 2. tf

Why not form the habit of Trading in Quincy?

Ours is the Store

FOR GOOD RELIABLE

Clothing. Hats and Men's Furnishings

At LOWER PRICES than any of the Larger City Stores.

Our Stylish New SPRING HATS,

Direct from the manufacturers, will command inspection and comparison.

EASTER NECKWEAR

From Best Makers.

Men's Dress Kid Gloves, 98c. pair.

Newest Patterns in Men's Soft Shirts, 39c., 42c., 47c., 55c., 79c. and 83c. each.

MEN'S and BOYS'
LINEN COLLARS,
9c. each, 3 for 25c.

J. P. MOWRY & CO.
1479 Hancock Street,
QUINCY.
Quincy, April 2. tf

EAST MILTON FAIR.

Annual of the Mission of Our Saviour a Success.

The sixth annual fair in aid of the Mission of Our Saviour church was held Wednesday afternoon and evening at Ellsworth hall, East Milton. There was a large attendance; the various tables were well patronized, and the affair was an unqualified success in every way. In the evening there was a brief entertainment, consisting of vocal and instrumental music, readings, etc.

Tables for the sale of various articles were arranged about the room and were in charge of the following:

Household table, — Mrs. William Pierce, Mrs. Alden Briggs and Mrs. Elmer E. Hubbard.

Lemonade counter, — Mrs. Edward Crowell.

Girls' club table,—Mrs. J. E. Quimby and Miss Belle Wigley.

Confectionery table,—Miss Jennie Hammond, Miss Laura McDonald and Miss Alice Hubbard.

Fancy table,—Mrs. H. C. Hammond and Mrs. Edward Eaton.

Cake table,—Mrs. Thomas Hunt and Mrs. James Wigley.

Grab bag,—Mrs. Thomas Coleman.

Men's table,—James Gibbs, Harry Brierley and Robert Sweeney.

Refreshments,—Mr. and Mrs. George Ellis.

MILTON.

Rev. J. H. Whitaker of Atlantic will preach at the East Milton Congregational church on Sunday.

Everett Hussey is building a house on Edge Hill road.

The fire department was called out four times Tuesday between 10.23 A. M. and 11.25 P. M. Two still and one bell alarm were for grass fires on Pleasant and Adams streets and one bell alarm was for a building at Mattapan.

St. Gregory T. A. and M. R. society held its 34th annual assembly on Monday evening.

35th Birthday.

The firm of N. W. Ayer & Son of Philadelphia, largest advertising agency in the United States, celebrated yesterday the thirty-fifth anniversary of a business whose success and growth can be measured only by the progress of advertising itself in this country.

Starting at a time when the immense resource and power of modern advertising were unknown, N. W. Ayer and his son, F. W. Ayer, entered the field with the idea of making it a business and conducting that business along Philadelphia methods.

They started, father and son, in a room only twenty feet square, on Sansom Street, near Seventh, near the present "Press" building, on April 1, 1869. Their capital was $250, and, as Mr. F. W. Ayer, the present head of the firm, laughingly said yesterday: "Father was the head, I was the office boy, and we were equal partners."

With this capital the firm proceeded to develop newspaper advertising, and in the first year did a business of $15,000. In the thirty-four years since they have furnished to the newspapers of the United States a total of more than $35,000,000 of advertising. Today they are dealing with 18,000 publications and their payment to these average $10,000 a day, or, roughly speaking, $3,600,000 a year.

Parish Meeting.

The special parish meeting to act upon the report of the committee on revision of the constitution or by-laws will be held this evening at 8 o'clock at St. Chrysostom's church. Every member of the parish and every person eligible to membership, should attend this meeting and take part in adopting the new parish organization. Following the business meeting in the church, there will be an informal social gathering in the parish rooms to which the vestry most cordially invite every adult member of the parish and congregation.

—The Austrian post office is to try a "telegram card," on which a person writes a message and posts it in the usual way, but the post office telegraphs the contents, which are delivered to the address by the postman. The plan is a combination of post and telegraph, and seems useful as having a cost and speed intermediate between post and telegraph.

For Women.

How to get young again. Katharine Marten will tell the physical culture class of the Boston Globe the right method to this end next Sunday. Order in advance.

—It may have taken a million years for the monkey to become a man, but a man can make a monkey of himself in less than a minute.

EASTER WEDDING

Quincy Councilman Seeks a Bride in Chelsea.

Married at Congregational Church.

The Bridal Party Was Unusually Large.

An Easter wedding, and a very beautiful one, was solemnized at the First Congregational church, Chelsea, Wednesday evening. The bride was Miss Gladys Bartlett Hartley, daughter of Mr. and Mrs. F. W. Hartley of Chelsea, and a niece of Mr. Thomas A. Addison of Quincy Point. The groom was Councilman George Edward Adams, of 30 Whitney road, this city, son of Mrs. Lucy B. Waterman, and nephew of Mrs. Thomas A. Addison of Quincy Point.

Promptly at eight o'clock the bridal party entered the church to the strains of Lohengrin's wedding march, the order of procession being: eight ushers, eight bridesmaids, two flower girls, maid of honor, and the bride and her father. A little page opened a gate at the head of the aisle and closed it as they passed through to the altar, where they were met by the groom and his groomsman, Mr. Fred L. Hewitt, of Dorchester.

Rev. Herbert W. Stebbins, pastor of the church solemnized the wedding, the bride being given in marriage by her father. To the triumphant notes of Mendelssohn's wedding march the happy pair passed down the aisle, followed by the bridal party; the little page again officiating at the gate. Laurel, potted plants, palms, Easter lilies and cut flowers beautified the church and the floral gate at head of aisle was of ferns and flowers.

The bride's frock was of white silk, and she carried a large bouquet of Bride roses and wore lilies of the valley in her hair. She never looked more charming. Miss Beatrice A. Gardner of Cambridge, the maid of honor, was gowned in green silk. The bridesmaids were: Miss Ellen Stone and Miss Blanche Thayer of Chelsea; Miss Lottie Rollins and Miss Jessie Rollins of Woburn; Miss Beatrice Putnam and Miss Ethel Bailey of Chelsea; Miss Maria Nixon of Lynn, and Miss Emily Clough of Chelsea. Their gowns were of pink silk and they carried Easter lilies.

The flower girls were: Gladys E. Bishop and Carol Rowse, nieces of the bride. The grouping of colors of the bridal party, the white, green and pink was most artistic and pleasing to the eye.

The ushers were: Mr. Charles H. Cleaves, Jr., of Rockport, Mass., Mr. Henry F. Barker and Mr. Gordon Adams of Quincy; Mr. Edward H. Virgin of Dedham; Mr. A. W. Brown of Quincy; Mr. Harry L. Whitney of Allston; Mr. Charles H. Rudd and Mr. Robert E. Fay of Chelsea. Philip Light was the little page.

Following the ceremony a reception was held in the parlors of the church from half-past eight until ten o'clock, the bride's parents assisting the young people in receiving. Here the decorations were laurel with Harvard and Wellesley college flags. The bride is a Wellesley graduate, and most popular at college and at her home in Chelsea. The groom is a Harvard man, a rising young lawyer, a member of the Quincy City Council, a past commander Camp 2 of the Spanish War Veterans, and a popular man.

After a short trip to New York and the south, Mr. and Mrs. Adams are to reside at 71 Upland road.

There were many guests at the wedding and reception from Chelsea, Quincy, Dorchester, Roxbury, Cambridge, Reading, Melrose and Lynn.

Among those from Quincy were: Mr. and Mrs. Warren W. Adams, Mr. Nathan Ames, Miss Edith Ames, Mrs. McCormick, Dr. and Mrs. Frank S. Davis, Mrs. Elijah Brown, Mr. and Mrs. Fred H. Smith, Mrs. Edwin E. Davis.

READING BY DR. WILLIAM EVERETT

For the Benefit of the City Hospital of Quincy
At High School Hall

Friday Evening,
April 15, 1904, at 7.45.
Tickets, 50 Cents.
April 2, 11t. 9-1w

Spring and Summer Hats.

I wish to announce to the ladies that I have opened with a full line of Ladies' and Children's Spring and Summer Hats. I would be pleased to have them call and examine.

Orders promptly attended to.

Lowest Prices and Best Materials

MISS D. LITCHMAN,
303 Water St., South Quincy.
April 2. tf

RESTAURANT.

MRS. IDA E. EATON announces that she will open the Cafe in the Old Street Railway Building, City Square, SUNDAY, APRIL 3, where she will serve meals at all hours.

Transients accommodated. Apr. 2. 6t

FRANK W. BAILLIE,
PAINTER,
Decorator, Paper Hanger, Glazier, Etc
Whiting and Tinting a specialty.
50 Gay Street.
Quincy, July 6. tf

W. A. BRADFORD,
Plumbing, Heating and Gas Fitting.
Jobbing promptly attended to.
Savings Bank Bldg., City Square.
Open Monday and Saturday evenings.
Telephone 111-3 Quincy, Jan. 7-tf

GENERAL HOWARD

Vividly Describes the Great Battle of Gettysburg.

An intensely interesting lecture was given before a large audience at Bethany Congregational church Wednesday evening when Gen. O. O. Howard lectured on the Battle of Gettysburg, and gave a vivid picture of the three days' struggle which meant so much to the Union's cause.

Many veterans of the Grand Army were in the audience, including Joseph W. Hayden, Andrew W. Gardner, Mark E. Hanson, James F. Merrill, Francis P. Loud, James H. Webb, George Phillips and several others. Also many children.

The speaker was introduced very appropriately by Rev. Edward Norton.

Flushed with victories, the Confederates had started on an invasion of the North. It was not known where the assault would be made, whether toward Washington, Baltimore or Philadelphia. Both the Confederate and the Union Army had been very largely reinforced, so that each side numbered nearly 100,000 men.

Gen. Howard outlined the plans of both sides. The Union Army was spread out over 25 miles, and there was considerable doubt where Gen. Lee's army was, especially Gen. Longstreet's corps. The speaker told of the parts played by Generals Hooker, Meade, Hancock, Hill, Slocum, Halleck, Reynolds, Howard, Sickles, Sykes, Sigwick and others.

The Confederate attack came at Gettysburg, and for three days the assaults were terrific, and the losses on both sides very heavy, over 52,000 men in all. Gen. Howard was under Gen. Reynolds the first day, but on the second assumed command on the death of the former, and shared the honors with Gen. Meade on the third.

The speaker modestly told of the loss of his right arm, and answered several criticisms which historian and others have made of different point of the campaign. He related several incidents of bravery. There were many critical times, he said. The final repulse of Gen. Lee's army on the third day was a crowning victory.

Gen. Howard had hoped that wars were over and that the clash between Russia and Japan would not have occurred, knowing the desolation caused by war.

The speaker held a reception at the close, when most of the audience had the pleasure of shaking him by the hand. He was particular to enquire the name of many.

—The headquarters of the National Bureau of Identification will be removed from Washington, D. C., and established in the Palace of Education at St. Louis. All of the business of the bureau will be transacted from the World's fair grounds, and every picture of every criminal arrested in each city that is a member of the organization will be on exhibition. The Bertillon system of photographing and measuring criminals is shown in this practical exhibit.

—The man in London who, after murdering eight wives, cut his throat, must have come to the mournful conclusion that marriage was a failure.—Norwood Advertiser.

THE MAN AND HIS HAT.



How often they disagree. Here comes a round faced, fat man with a small Derby. Here is a tall slender man with a thin face, and he is wearing a big Cowboy Hat. They don't go to the right store to buy Hats; not enough variety; can't find a Hat to suit them.



COME TO US.

You are bound to find the right Hat here because the VARIETY IS HERE.

HATS

ALL STYLES, ALL PRICES.

HATS FOR ALL MANKIND.

Bring your Head here for satisfaction. Our Quality is all in the Hat. You don't pay here for name.

CALL AND SEE.

F. D. FELLOWS CO.,

CLOTHIERS, HATTERS and FURNISHERS. 1387 Hancock Street, City Square, Quincy.
April 7. tf

COMMONWEALTH OF MASSACHUSETTS.—STATE HOUSE, BOSTON, April 4th, 1904. The Committee on Public Service will give a hearing to parties interested in that portion of the appendix of the report of the Joint Special Committee to enquire into system, amount and payment of compensation to State and County Officials entitled "An act relative to salaries of Judges, Clerks, and Assistant Clerks of the Police, District, and Municipal Courts and for other purposes (except that part relating to Judges); also House bill No. 692, for more equitable adjustment of salaries of Judges, Clerks, and Assistants of certain Police, District and Municipal Courts" at room No. 438, State House, on Wednesday, April 13th, at 10.30 o'clock, A. M. A. A. BRACKETT, Chairman. FRANK P. BENNETT, JR., Clerk of the Committee. 6-2t

Commonwealth of Massachusetts.

NORFOLK SS. SUPERIOR COURT.

March 28, 1904.

WILLIAM W. JENNESS,
of Quincy, in the County of Norfolk, Plaintiff,
vs.
HIRAM L. ROWELL,
of East Kingston, in the County of Rockingham, and State of New Hampshire, in a Bill in Equity, Defendant.

THE Plaintiff's Bill represents that by deed dated March 31, 1902, one D. EDWARD BEEDE, a Deputy Sheriff, by virtue of a writ of execution issued out of the Superior Court for the County of Suffolk, in a case of Albert B. Currier vs. William H. Mears, did convey to said Currier for the sum of $25, all the right, title and interest of said Mears in and to an undivided fourth part of a certain parcel of land with the buildings thereon, situated on Granite Street, in Quincy, in said County of Norfolk, and being a part of the homestead estate of the late Joseph Hayden, said parcel containing 7250 feet of land more or less; that June 3, 1902, said Mears conveyed all his right, title and interest in said premises to the plaintiff who thereafter tendered to Charles Farrow, Esq., attorney for said Currier, the amount due for the redemption of said property, but said Currier by his attorney, utterly refused to release his said rights under said deed from Beede, and did by deed dated June 30, 1902, convey his interest in said premises to the defendant.

And the plaintiff offers to pay such amount as shall be found due for the redemption of said premises and, prays that an account be taken of what is due the defendant for such redemption and that it may be decreed that the plaintiff upon paying the defendant the sum so found due shall have possession of the premises to hold the same discharged of the rights now held by the defendant in and to said premises under the conveyance by said Deputy Sheriff.

And now it appearing that said Defendant resides out of this Commonwealth,

IT IS ORDERED, that the said Hiram L. Rowell appear within one month from the first Monday of April next, being the rule day next succeeding the date of this order, and answer the said plaintiff's said Bill.

By the Court,
R. B. WORTHINGTON,
Assistant Clerk.

April 1. 3t--1-7-14

CORRECT PIANO TUNING AND REPAIRING.



FRANK A. LOCKE
Tuner in Quincy 25 y
Recommendations from manufacturers, dealers, teachers, colleges and the musical profession.
Pianos selected for persons about to buy and $25 to $75 saved.

Offices—Quincy—Linscott's Store and Carlson's. Wollaston—Nash's Real Estate. Atlantic—Branscheid & Marten's store.

Boston Office, 54 Bromfield St.
Telephone at office and residence.

BICYCLES.

A Large New Stock of Wheels just received, including

The Columbia Chainless,

THE YALE, THE SNELL,
AND OTHERS.

Bicycles Sundries of all kinds.

Rubber Tires put on Carriages and Automobiles.

J. H. GILLIS,

1 and 3 Franklin St, Quincy.
April 1. tf

HALL and BURGESS,
Real Estate, Mortgages, Insurance
AUCTIONEERS and APPRAISERS.
Justice of the Peace. Notary Public
Rents and bills collected.
Choice House Lots at Russell Park.
Room 13, Adams Building.
Quincy, Dec. 30. 1y

TRUE'S ELIXIR
The only sure, safe, entirely vegetable remedy for worms in children or adults. 25c at your druggists.
DR. J. F. TRUE & CO., Auburn, Me.

First Cut Rib Roast,	12 1-2c. lb
Face Rump Roast,	14c. lb
Fancy Spinach,	25c. pk
Spring Dug Parsnips,	4c. lb

L. M. PRATT & SON.

FRANK F. CRANE,
REAL ESTATE,
AUCTIONEER and APPRAISER,
Office, 4 Chestnut Street, Quincy, Mass
Aug. 17 tf

Quincy Daily Ledger

ESTABLISHED IN 1889.

THE ONLY DAILY in Norfolk County, Massachusetts.

Published Every Evening, Sundays and Holidays Excepted, At No. 1424 HANCOCK ST., City of Quincy, Mass., by

GEORGE W. PRESCOTT & SON.

Subscription Price, $6.00 per year.

☞ A discount of $1 when paid one year in advance.

ALSO PUBLISHERS OF

The Quincy Patriot.

A Weekly Established in 1837, which has the Largest Circulation in Norfolk County, and the

Braintree Observer and Reporter

A Weekly Established in 1878.

Copy for changes of advertisements in the Ledger should be in the office on the afternoon previous to publication to guarantee insertion.

TELEPHONE, 78-3 QUINCY.

Night Phone: 75-2 at residence of George T. Magee.

GOOD AFTERNOON.

Ex-Senator Pettigrew says he will bolt if Cleveland is nominated. Mr. Murphy says that this rather increases Grover's chances.

A dry-goods merchant inquires if there is any way to keep moths out of his stock. Why doesn't he try advertising?

Cuba is closely imitative of American manners. There was "a scene of wild disorder" in the House of Representatives at Havana on the 3d—so wild that the speaker could not reach his chair. What is the Platt amendment for?

London takes the Easter holidays very seriously. On "Good Friday" the streets were deserted, every business place was closed, railroads ran only half their trains, and evening newspapers suspended publication.

Again the President illustrates his fairness and impartiality. Captain Cowles, his brother-in-law, is attacked with great virulence because the battleship Missouri, which he was commanding, collided with the Illinois. It was a deplorable accident, but a court of inquiry acquitted him of blame, and if he were not the President's relative the acquittal would be universally accepted as just. As it is, there is a great tumult.

Drift of Opinion.

☞On account of the war all Russians are forbidden to do any dancing except what the Japs force them to.—Lynn Item.

☞Keep in the sunshine and go where men and women are hopeful. If it rains, keep enough sunlight in your heart to last till the sun beams again.—Exchange.

☞We sometimes think if it cost the person on whose premises a fire occurs something extra when the department was called out much more care would be exercised.—Waltham Tribune.

☞It is worth while calling the attention of the people again to the fact that it is worth their while to be careful in protecting their valuables when they go away from home. The daylight robber and also the daylight murderer is abroad in New England, and there are many specimens of him. He is busy and he seems to know his business. Against him it is necessary to use all the protection that keys and bars and bolts and other devices can assure. Also it is necessary to keep money and valuables in some more secure places than bureau drawers and on dressing cases.—Brockton Enterprise.

☞The telephone monopoly attorneys are apparently opposed to the legislative proposition to place that business under the control of a state commission, but there seems to be a doubt among the legislators as to whether their opposition lies very deep. For two years the Bell interests have favored this plan of state control, and the general opinion is that a public service corporation that can get under the wing of a state commission and be protected from competition is in luck, and that the telephone people are as well aware of the fact as anyone.—Haverhill Gazette.

☞The pension ruling that gives all old soldiers pensions may cost the government some more money, and probably will; but there will be recompenses. The howl about republics being ungrateful will be no more heard in the land, and pension agents will have to hunt other but not such good jobs. And the pension examiners will not be required to do any more examining, because when an old soldier is 62 his pension will be so much more; and pension examiners will not be needed to determine how old the old soldiers are. They can tell that themselves.—Milwaukee Free Press.

CASTORIA.
Bears the Signature of Chas. H. Fletcher. The Kind You Have Always Bought

NOT AGREED UPON

Individual Curtailment by Fall River Cotton Mills

THE PUBLIC SKEPTICAL

Eleven Thousand Operatives Will Have Enforced Vacation, With Prospect of Number Being Greatly Increased

Fall River, Mass., April 7.—As plans are now arranged there will be a curtailment in this city of 1,300,000 spindles, beginning tonight, and nearly 11,000 operatives will be affected. This number is likely to be increased at any moment, as there are still three large corporations to be heard from, which have the matter under advisement, and will begin to curtail at once, if some small contracts can be taken care of.

The treasurers of the different corporations are emphatic in their statements that the curtailment is not brought about as the result of any formal agreement, but the public is quite skeptical. One of the men who had as much to do as any other in bringing the quick curtailment about made this statement of the situation:

"The business is at a standstill in so far as the distribution of goods is concerned and prices are showing weakness because some mills are piling up goods and must realize on them if they are to keep in operation. It is absolutely necessary that something should be done to support this market while buyers are so open in their declarations that they will buy nothing, and while printers are not at the season when they require goods. If there is a demand in the next four weeks the situation for the operatives and the mills will improve, but it is certain to bring financial troubles on us here if we get caught at the incoming of a big cotton crop with a quantity of high-cost goods on hand. The larger buyers of the country will welcome the curtailment, because they have found difficulty in inducing retail buyers to pay the high prices the cotton cost compels us to ask.

"It is true that many New England manufacturers are joining this movement, but it is not due, so far as I am aware, from a concerted action, which has been agreed on. Certainly I am not in any agreement, and the curtailment in my mills may last all summer or it may cease next week. It is likely, however, that it will go on for one month at least, and by that time the prospect for the summer months will appear clearer.

"It is not true, as I have seen stated, that the south has compelled the mills of New England to curtail. Some southern mills have been underselling us, but it is because of especially fortunate conditions due to early cotton purchases or other things, which have little bearing on the question of competition. There is no mill in this country, in my opinion, that can make a profit at today's prices of cotton and common cloths, and even if a profit were in sight, so far as I can see, there is no demand for goods at any figure. Some mills are selling goods because they must raise money, and under those conditions buyers can meet their small needs. There are mills in this city just as well as in the south, which might sell goods at a profit today, but it is because they have cotton on hand, purchased under exceedingly fortunate circumstances. The great bulk of the mills cannot sell goods anyway, profit or no profit, and it is this fact which has caused us to come together so quickly.

"As a general proposition, curtailment at this time seems to me the wisest business course we have adopted in years, and to me it seems as if the talk we made five or six months ago, about New England manufacturers getting together more closely on business propositions, has much foundation in fact."

Strenuous Municipal Proceeding

Oswego, N. Y., April 7.—The court of appeals having affirmed the decision of a referee that the Delaware Lackawannah and Western railway was wrongfully maintaining its tracks in Water street, Mayor Mansfield called a special meeting of the council last night and the superintendent of works was ordered to remove them. Fifty men ripped up the tracks and threw them into the ditch. Hundreds of citizens watched the proceedings.

Blocked by Ice Floes

St. Johns, April 7.—Steamer Austrian, 18 days out from Liverpool, for St. Johns, arrived last night. Much apprehension had been felt concerning the safety of the vessel. She was beset with ice floes, which she met for a great distance over the Grand Banks, compelling her to go 100 miles south of Cape Race to skirt around the floes.

No Talk of Strike

New York, April 7.—Vice President and General Manager Calderwood of the Brooklyn Rapid Transit company denies that the employes of that system have been holding secret meetings with a view to bringing about a strike on the road.

Relief For Tobacco Growers

Washington, April 7.—The ways and means committee have authorized a favorable report on the bill to relieve growers of tobacco from paying an internal revenue tax on leaf tobacco of their own growing.

WITHOUT EVIDENCE

Police Have Not Yet Struck Trail of Page Murderer

Weston, Mass., April 7.—Six days have elapsed since Miss Mabel Page was stabbed to death at her father's residence in this town and the case is as much a mystery as ever. One of the strangers seen in this vicinity soon after noon on the day of the tragedy has materialized in the person of John E. McCullough of Brookline. McCullough answers the description of one person noticed, and he volunteered the information that he was in the neighborhood of the Page house on the day of the murder. He had visited a family living some distance beyond the Page house to apply for the position of coachman.

The police investigation has developed nothing that would throw any light on the case. Several persons living along the road between Weston and Waltham were questioned regarding persons who had passed on Thursday, with the idea of developing a possible clue in that direction.

The contents of the Page house have been examined carefully and all of the dead woman's clothing was taken away in a bundle, presumably to test the alleged blood stains. It is agreed that the officers have practically no evidence that will aid them in detecting the murderer.

Menagerie Aboard Ship

Boston, April 7.—Besides having on board one of the most valuable cargoes ever brought to Boston, steamer Scharzfela, which arrived here from Calcutta last night, had on board 10 elephants, 23 boxes of monkeys, 26 boxes of snakes, a tiger and four cubs, a bear, an orial, six antelopes and seven boxes of birds of brilliant plumage. The animals will be taken to New York by the steamer when she leaves here in a few days. A native of India who has had long experience with wild animals came over in charge of the shipment.

Killed by a Pitched Ball

Hartford, April 7.—Thomas W. Barry, 12 years old, was hit in the head by a pitched ball while he was at the bat in a baseball game Sunday, but he thought little of it at the time. Tuesday night, when his father reached home, he tripped over the body of the boy lying near the door of the house. He was unconscious. Young Barry died yesterday. Medical Examiner Fuller says that a blood vessel in the boy's head was broken by the ball hitting him.

The Dexter Shooting

Randolph, Mass., April 7.—Despite the alleged confession of Harris Dexter, whose brother, Parker, was shot a week ago Sunday at the home of the two boys, the mystery of the Dexter case is by no means cleared up. It is suggested that though the police know who killed Parker Dexter, they have not yet arrested him. This theory is offered in support of the possibility that the police wanted their statement to be misinterpreted.

Doctor Charged With Murder

Lowell, Mass., April 7.—Dr. Charles A. Eastman of Old Orchard, Me., was arrested upon his arrival in this city, charged with murder in having caused the death of Miss Edith S. McIntyre. Albert McIntyre of Boothbay Harbor and Mrs. A. C. Eastman, wife of the physician, had been previously arrested at Biddeford, Me., in connection with the case. Miss McIntyre died at Dr. Eastman's sanitarium at Old Orchard.

Interesting Measures Defeated

Boston, April 7.—The senate refused to concur with the house in passing a bill providing that all freight trains of more than 20 cars should carry three brakemen. The bill to extend to midnight the time in which hotels may sell liquor, or a return to the conditions before the discovery by the supreme court of a semi-colon in the present law limiting the time to 11 o'clock, was defeated in the house by 57 to 132.

Over $450,000 Liabilities

Boston, April 7.—Referee Olmstead gave a first hearing in the bankruptcy court on the bankruptcy of Richard C. Sibley, manager of the West India company. Sibley placed his liabilities at $451,536, with no assets. Most of the liability was based on endorsements made on the notes of the Bay State Distillery company, which failed. The case was continued for four weeks.

America's Oldest Masonic Lodge

Portsmouth, N. H., April 7.—St. John's lodge of Masons of this city last night held its 2000th communication. This is believed to be a record unequalled by any other fraternal organization in America. St. John's lodge was chartered in 1737 and has maintained an uninterrupted existence ever since.

Hanged Herself In Barn

Putnam, Conn., April 7.—When Edward J. Cutler drove into his barn at the rear of his home last evening he found the body of his wife hanging from a beam there. Mrs. Cutler had used pieces of a sheet in hanging herself. She was 52 years old and had been in poor health for years.

State Park For New Yorkers

Albany, April 7.—Governor Odell has signed a bill providing for the creation of a state park in the Catskill mountains to be located in Ulster, Sullivan and Delaware counties and giving the public the right to use it at all times.

No Anti-Jewish Riots

St. Petersburg, April 7.—It is officially denied that an anti-Jewish demonstration has occurred at Gomel. No further anti-Jewish disturbances have occurred at Odessa, Kieff, Kishineff or elsewhere.

CITY BREVITIES.

Patriots' day a week from next Tuesday.

The streets were sprinkled today by April showers.

Three weeks from Monday the Assessors will again be on the move.

The days are now two hours longer than the nights. Do you get up with the sun?

April 5—9; grows milder with occasional showers, says the old Farmer's Almanac.

Quincy will probably be represented on the Knights of Columbus excursion to Washington next week.

Tonight at the Coliseum the Quincys will play the Brockton A. A., and the Quincy juniors will play the Howe A. C. team of Hingham.

The regular meeting of the Wollaston W. C. T. U. will be held Tuesday at 2.30 with Miss S. E. Litchfield 109 Prospect avenue. Reports from the County Convention at Medfield are expected.

Several men have asked if they can go to the Gordon Walker recital next Thursday afternoon so Pastor Butler has offered to chaperon any who are timid and doubtless he will have his hand full.

Representative Fallon voted in favor of the repeal of the semi-colon law and Representative Freeman was paired in favor. Both were on the minority side, the vote on the repeal being 57 to 132 with 14 pairs.

The Delta Phi Delta held its monthly meeting Wednesday at the home of Miss Grace Irene Bishop, 1 Summit avenue, Wollaston. After the business meeting vocal and instrumental selections were enjoyed. Later, refreshments were served, and the club adjourned after a very enjoyable meeting.

Mrs. Wilson Marsh entertains the Friday club tomorrow afternoon and Mrs. George W. Morton and Mrs. Henry M. Faxon have the literary program in charge, the subject being: A mixed quartet with soloist: Mary Somerville, Harriet Martineau, James and Horace Smith, and songs of Thomas H. Bayley.

No More Slums.

How the slums of Birmingham were wiped out as if by a cyclone, and a mile of model municipal tenements built, will be graphically described by Frederick Upham Adams in the Boston Globe next Sunday. Order in advance.

—The friends of ex-Representative J. B. L. Bartlett of Mattapan have him in training for an appointment as Metropolitan park commissioner, to fill a vacancy soon to occur. Mr. Bartlett is a real estate operator on a large scale, and he has done much to make Mattapan and its neighborhood attractive. He has always been a loyal friend of the park system, and his good taste and business ability peculiarly fits him for a position on the park board.—Hyde Hark Gazette.

Hood's Sarsaparilla

Has won success far beyond the effect of advertising only.

Its wonderful popularity is explained by its unapproachable *Merit*.

Based upon a prescription which cured people considered incurable,

Hood's Sarsaparilla

Unites the best-known vegetable remedies in such a way as to have curative power peculiar to itself.

Its cures of scrofula, eczema, psoriasis, and every kind of humor, as well as catarrh and rheumatism—prove

Hood's Sarsaparilla

the best blood purifier ever produced.

Its cures of dyspepsia, loss of appetite and that tired feeling make it the greatest stomach tonic and strength-restorer the world has ever known.

Begin to take it TODAY.

You can buy WEDNESDAYS at

PRATT'S

Charcoal,	8c. bag
Force,	11c. pkg
Rib Corn Beef,	6c. lb

L. M. PRATT & SON.

QUINCY HIGH SCHOOL.
THIRD ANNUAL
CONCERT
THE SACRED CANTATA
The Holy City, Gaul.
Chorus 300 voices. Orchestra of 15 pieces. Mandolin Club.
QUARTETTE FROM BOSTON.
Soprano, Mrs. Annie Estelle Hollis; Tenor, Mr. David Newland,
Contralto, Miss Isabelle Melville; Barytone, Mr. E. L. MacArthur.
AT HIGH SCHOOL HALL,
Thursday Evening, April seventh, at 8 o'clock.
ADMISSION, 25 Cents.
April 6. 2t

PURE ICE
TO OUR CUSTOMERS.

WE call your attention to analysis of ice of the Meadow Brook Ice Company in the year 1896 by Mr. Smith, the chemist, who said that the water from the melting of this ice was better than the average Spring Water. In January, 1904, the State Board of Health examined the ice of the Meadow Brook Ice Company, which as will be seen by the analysis below, shows an improvement over Mr. Smith's analysis of 1896. We also ask you to compare the analysis of ice of January, 1904, with the analysis of the Metropolitan water, used in Quincy, as reported by the State Board of Health in their Thirty-fourth Annual Report, page 99, which shows that if the water of the Meadow Brook Ice Company's ice be used as a drinking water, it would be superior to the Metropolitan water, and the quality of the Metropolitan water is not questioned.

Analysis of Ice.

The Figures Represent the number of Parts found in 100,000 of the Water Examined.

	Analysis by Smith, 1896.	Analysis by State Board of Health, 1904	Analysis of Quincy's drinking water by State Board of Health 1902.
Free Ammonia,	.0026	.0012	.0011
Albuminoid Ammonia,	.0088	.0024	.0135
Nitrites,	.0000	.0000	.0001
Nitrates,	.0050	.0050	.0128
Chlorine,	.039	.023	.30
Total Solids,	...	...	
Fixed Solids	...	...	
Loss on Ignition,	...	...	

MEADOW BROOK ICE COMPANY.
Quincy, April 2. tf

Are You Willing?
TO PAY 35c.
FOR A POUND OF
Genuine JAVA and MOCHA Coffee.
THE KIND YOU USED TO BUY.

OLD GOVERNMENT JAVA AND ARABIAN MOCHA.
SAMPLE FREE ON APPLICATION.

We are offering our entire line of
RED LILY GOODS
At lower prices, quality considered, than ever known.

RED LILY COFFEE, 35 cents.	RED LILY TEA, 60 cents.
RED LILY CANNED CORN.	RED LILY GR. STRING BEANS.
RED LILY E. J. PEAS.	RED LILY DWARF LIMA BEANS.
RED LILY TOMATOES.	RED LILY CANNED BEETS.
RED LILY GOL. WAX STRING BEANS.	RED LILY SALMON.
	RED LILY PINE APPLE.

JOHNSON BROS.,
CITY SQUARE, QUINCY.

REAL ESTATE.

Secure a home now, don't wait until the best part of life is gone. Get into some place now, and pay for it gradually, this would not be hardship. An early beginning means an early ending. Consult me. I have some fine Modern Houses to be sold. Also House Lots for sale in all parts of the city.

JULIUS JOHNSON, Builder,
Office 5 Temple Street, Adams Building. Quincy, Mass
Good Rich Loam and Sods for sale.
April 25.

THE CONSOLIDATED
Are **Quincy Agents** for the Choicest **CREAMERY BUTTER** that comes from **Vermont,** in Prints, Boxes or Tubs.
We have **Fresh Strawberries, Pineapples, Tomatoes, Grapes, Cucumbers, Radishes, Celery, Spinach,** etc., etc
STAR COFFEE (ground while you wait.
ORANGE PEKOE TEA. Almond, Pecan and Walnut Meats. Pecan and Walnut Wafers. Huntley & Palmer's Wafers. Edam and Roquefort Cheeses. Maraschino Cherries, Olives, Maple Sugar, etc., etc.
EVERYTHING FRESH AND PRICES RIGHT.
THE CONSOLIDATED GROCERY & PROVISION CO.,
ADAMS BUILDING, QUINCY.

New York, New Haven and Hartford R. R.

On and after March 14, 1904, trains will run as follows:

(Subject to change without notice.)

TO BOSTON			FROM BOSTON		
Leave Quincy.	Stops at	Arrive Boston.	Leave Boston.	Stops at	Arrive Quincy
r *5 19	abcdefghi	5 47	*5 50	ihgfedcba	r 15 r
r 6 12	abc	6 32	6 28	cba	6 49 r
r 6 42	abc	7 02	6 58	cba	7 19 r
r 7 12	abc	7 32	7 28	cba	7 49 r
r 7 23	ad	7 42	8 28	cba	8 49 r
7 29	Exp	7 45	8 58	cba	9 19 r
r 7 42	abc	8 02	9 28	cba	9 49 r
r 7 54	abcde	8 15	10 28	cba	10 49 r
r 8 12	abc	8 32	11 28	cba	11 49 r
r 8 26	abd	8 45	12 28	cba	12 49 r
r 8 46	abcd	9 05	12 45	Exp.	1 02
r 9 12	abc	9 32	12 58	cba	1 19 r
r 9 42	abc	10 02	1 28	cba	1 49 r
r 10 12	abc	10 32	1 58	cba	2 19 r
r 10 42	abc	11 02	2 28	cba	2 49 r
r 11 12	abc	11 32	2 45	cba	3 06 r
r 12 12	abc	12 32	3 28	cba	3 49 r
r 1 12	abc	1 32	3 45	cba	4 06 r
r 1 42	abc	2 02	4 28	cba	4 49 r
r 2 12	abc	2 32	4 50	edcba	5 16 r
r 3 12	abc	3 32	5 16	dba	5 36 r
r 3 42	abc	4 02	5 26	a	5 45 r
r 4 12	abc	4 32	5 28	cba	5 49 r
4 59	Exp.	5 15	5 45	dba	6 06 r
r 5 12	abc	5 32	5 46	ihgfdcba	6 15
r 5 29	abcdefghi	5 57	5 58	cba	6 19 r
r 6 12	abc	6 32	6 15	da	6 36 r
r 6 42	abc	7 02	6 28	cba	6 49 r
6 59	Exp.	7 15	6 58	cba	7 19 r
r 7 12	abc	7 32	7 28	cba	7 49 r
r 7 39	abcdefghi	7 57	8 28	fedcba	8 53 r
r 8 08	abcdef	8 32	9 28	cba	9 49 r
r 9 12	abc	9 32	10 28	fedcba	10 53 r
r 9 34	abcdefghi	10 04	10 50	ihgfedcba	11 19 r
r 10 08	abcdef	10 36	11 28	cba	11 49
r 11 12	abc	1 32			

SUNDAYS.

r 7 42	abc	8 02	6 28	cba	6 49
r 8 42	abc	9 02	8 58	cba	9 19 r
r 9 12	abc	9 32	10 16	ihgfedcba	10 45 r
9 53	a	9 51	12 28	cba	12 49 r
r 11 16	abcdefghi	11 45	2 16	ihgfedcba	2 45 r
r 1 12	abc	1 32	3 16	ihgfedcba	3 45 r
r 4 16	abcdefghi	4 44	4 28	cba	4 49 r
r 5 12	abc	5 32	5 28	cba	5 49 r
r 6 16	abcdefghi	6 44	6 58	cba	7 19 r
r 7 12	abc	7 32	8 28	fedcba	8 53 r
r 8 08	abcdef	8 32	8 43	Exp.	9 00
9 00	Exp.	9 15	9 28	ihgfedcba	9 57 r
10 18	Exp.	10 33	10 25	feucba	10 55 r
r 10 22	abcdefghi	10 50			

* The letters in the same line as the figures stand for different stations and indicate that trains stop as follows:

a Wollaston, b Norfolk Downs, c Atlantic, d Neponset, e Pope's Hill, f Harrison Square, g Savin Hill, h Crescent Avenue, i South Boston, r Quincy Adams.

Exp.—Express train.

WEST QUINCY FOR BOSTON (Stopping at East Milton.) 6.16 6.46 7.16 8.01 8.16 9.01 9.16 10.16 11.16 A.M. 12.16 1.16 2.16 3.16 4.16 5.16 6.16 7.16 9.16 11.16 P. M. SUNDAY—7.46 8.46 9.46 A. M., 1.16 5.16 7.16 9.16 P. M.

BOSTON FOR WEST QUINCY (Stopping at East Milton)—6.16 7.16 8.16 9.16 10.16 11.16 A.M. 12.16 1.16 2.16 3.16 4.16 4.40 5.16 5.40 6.16 6.46 7.16 9.16 11.16 P. M. SUNDAY—6.16 8.46 A. M., 12.16 4.16 5.16 6.46 10.16 P. M.

MONTCLAIR FOR BOSTON—6.21 7.21 8.21 9.21 10.21 11.21 A. M. 12.21 1.21 2.21 3.21 4.21 5.21 6 21 7.21 9.21 11.21 P. M. SUNDAY—8.51 9.51 A. M. 1.21 5.21 7 21 9.21 P. M.

BOSTON FOR MONTCLAIR—6.16 9.16 10.16 11.16 A. M. 12.16 1.16 2.16 3.16 4.16 5.16 6.16 7.16 9.16 11.16 P. M. SUNDAYS—8.46 A. M. 12.16 4.16 5.16 10.16 P. M.

Old Colony Street Railway Company

FIRST DIVISION.

TIME TABLE

Corrected to March 25th, 1904.

(Subject to change without notice.)

LEAVE QUINCY

For BRAINTREE, HOLBROOK and BROCKTON—6.20, 6.50 A M, then 20 and 50 minutes past each hour until 8.50 P M. 9.20, and 9.50 P. M. to Brookville Square. 10.50 P. M. to South Braintree Square. Sundays: 7.50 A M, then the same as week days.

For EAST MILTON (and West Quincy), —5.40, 6.05, 6.35, A M, then 5 and 35 minutes past each hour until 10.35 P M, then 10.50 P M. Sundays: 7.05 A M then the same as week days.

For EAST WEYMOUTH—5.45, 6.05, 6.20 6.50 A M, then 20 and 50 minutes past each hour until 11.20 P M. (Additional car Wednesdays and Saturdays only, at 11.50 P. M.) Sundays: 7.20 A M, then the same as week days.

For HOUGHS NECK—5.25, 6.20, 7.00, 7.40, 8.20, 9.00, 10.00, 11.00 A M. 12.00 1.00, 2.00, 3.00, 3.50, 4.30, 5.10, 6.00, 7 00, 8.00, 9.00, 10.00, 10.50 P M. Sundays, 7.00 A M, then on the even hour until 10.00 P M., then 10.50 P M.

For NEPONSET (via Hancock St.)—5.40 6.10, 6.40, 7.10, 7.55, 8.25, 8.40, 8.55 A M, then 25, 40 and 55 minutes past each hour until and including 4.55 P M., then 40 minutes past each hour until 9.40 P M. Sundays: 7.40, A M, then the same as week days.

For NEPONSET, (via Norfolk Downs) —At 7.30 and 30 minutes past every hour until 8 30 P. M., then 9.40 and 10.10. Sundays: 8.30 A. M., then same as week days.

For NEPONSET, (via Wollaston) —6.05, 6.35 A M. then 5 and 35 minutes past each hour until 10.35 P M, then 11.00 P M. Sundays: 7.05 A M, then the same as week days.

For WEYMOUTH LANDING—5.55, 6.35 6.55 A M, then 25 and 55 minutes past each hour until 9.55 P M, then 10.50 P M. Sundays: 7.25 A M, then the same as week days.

LEAVE NEPONSET

For EAST MILTON 7.15, 7.45 A M. then 15 and 45 minutes past each hour until 4.45 P M Sundays, 7.45 A M, then the same as week days.

J. T. CONWAY, Division Supt

H. E. REYNOLDS, Asst Gen. Supt.

Insured for $2,000,000

L. Rodman Wanamaker, son of John Wanamaker, the eminent merchant of New York and Philadelphia, has taken out a policy in

The Prudential Insurance Co.

for $1,000,000, paying an annual premium of over $30,000. This makes him the most heavily insured man in the world, with the single exception of King Edward VII.

Mr. Wanamaker's total insurance is now $2,000,000.

Ask yourself WHY Mr. Wanamaker placed one-half this great amount with The Prudential.

Your business judgment will at once reply: "Because after full investigation and comparison, Mr. Wanamaker found that the company which could give him the best insurance for a given amount of money was The Prudential."

Undoubtedly you will agree that Mr. Wanamaker does not pay over $30,000 per year except for most excellent reasons.

These reasons apply to YOU precisely as well as they do to HIM.

Better apply TODAY for information regarding Prudential policies to

FRANK CHESTER MANN,
General Agent for Eastern Massachusetts.
209 Washington Street, Boston, Mass.

HENRY O. FAIRBANKS,
Aug. 27-eod-1y Special Agent.

You can buy THURSDAYS at

PRATT'S

Hamburger Steak, 6c. lb
French Roll Roast, 10c. lb
Luck, 2 pkgs. 15c

L. M. PRATT & SON.

Dealers in good things to eat.

MILLINERY.

Grand Easter Opening

FRIDAY and SATURDAY,

March 25 and 26,

To which you are cordially invited.

A more complete collection of really desirable Trimmed and Untrimmed Hats does not exist. The first choice of Styles at the very lowest prices. Exquisite Patterns, modish conceptions and correct dress effect. Also a full line of ready to wear Hats.

Stunning Ideas in Tailored effects. Smart effect in Street Hats. The newest French Sailors. Correct modes in Walking Hats.

Fashionable Styles for Women and Children now ready for your inspection.

E. B. COLLINS,

1291 Hancock Street, Quincy
March 22. pol tf

UNTIL FURTHER NOTICE

And to increase our trade we offer for cash

Dry Hard Wood Oak or Maple,	$8.00
Dry Pine Wood,	7.00
Dry Pine Slabs,	6.00
Green Hard Wood,	7.00

Delivered in any part of Quincy.

THOMAS O'BRIEN & SONS,

Yard between Miller and West Streets.
Tel. 207-2. Residence 70 Copeland Street, WEST QUINCY.
Quincy, Jan. 6. lp-tf

THE SHIRT WAIST STORE.

Spring Opening
— OF —
Wash Dress Goods

NEW GINGHAMS
In Stripes and Checks, at
9 and 12 1-2c. yard

NEW CHEVIOTS, 15c. yard.

NEW CREPES
In Stripes and Checks, just the thing for Shirt Waist Suits,
12 1-2c. yard.

White Goods in a Larger Variety of Patterns and Prices

D. E. Wadsworth & Co.

THE SHIRT WAIST STORE.

ERIC G. BERGFORS,

Carpenter and Builder.

Plans and Estimates furnished at short notice.
Houses for sale. Jobbing promptly attended to.
10 Nightingale Ave., Quincy, Mass.
March 10. 1m

HERBERT A. HAYDEN
Piano Tuner.

Office at C. F. Pettengill's, 1391 Hancock Street, Quincy.
Residence, 78 Cleverly Court, Quincy Point, Mass.
Telephone 35-5 Quincy. Nov. 3-tf

JAMES F. BURKE,
REAL ESTATE and INSURANCE.

MORTGAGES.

Justice of the Peace. Notary Public.
Room 4, Savings Bank Building.
June 5. tf

Washington Street Hack, Livery and Boarding Stables.

JOHNSON & BROOKS,
PROPRIETORS.

Carriages furnished for all occasions.

HENRY T. BROWN, Manager,
QUINCY, MASS.
Tel. 81-5. 80 Washington Street.
Feb. 12. 6mos.

SEVEN SQUADRONS

Japanese Fleet Divided to Cover a Wide Territory

RUSSIA IS IN READINESS

Japs "Will Find Guns Shotted and Ready to Receive Them" If Supposed Plans For Easter Attack Materialize--The Czar's Forces Entrenching Along the Yalu River

London, April 7.—The Daily Telegraph's Seoul correspondent says he learned from a Japanese sailor who participated in the attacks on Port Arthur that the Japanese fleet is divided into seven squadrons. Four of these are watching Port Arthur, the fifth patrols the Korean coast, and the sixth and seventh cruise between Vladivostok and North Japan. Two torpedo boats were much damaged in the engagement, but otherwise the fleet was little injured. The damages to the Japanese cruisers Iwate and Yoshino have been repaired and the vessels have joined the fleet.

The Daily Telegraph's Wei Hai Wei correspondent cables that Russian warships are patrolling the Gulf of Pe Chi Li and that the London Times' steamer was stopped and searched 30 miles outside of Port Arthur yesterday.

The Standard's Tien Tsin correspondent says Paul Lessar, Russian minister to China, has protested to the Chinese government against the presence of Japanese instructors with the Chinese army, which he regards as a violation of neutrality.

A St. Petersburg dispatch says: This city is full of rumors of proposed Japanese plans for Easter attacks. The most persistent is to the effect that the Japanese will land at Takushan (about 55 miles west of the mouth of the Yalu river) on Saturday night under the cover of another bombardment of Port Arthur. "If they do," remarked a Russian admiral, "they will find our guns shotted and ready to receive them."

Russia is building 10 submarine boats at the Neva mechanical works and Crichton works, Finland. The reports that they will be sent in sections to Port Arthur and Vladivostok are confirmed.

General Kuropatkin's announcement that the Japanese have reached Wiju and the right bank of the Yalu river creates no surprise in St. Petersburg circles, where it is thoroughly understood that the Russians have no intention of making a stand in force east of the river.

The Times correspondent who is cruising in the vicinity of Port Arthur, cabling with regard to his vessel being held up by a Russian warship, says it was the armored cruiser Bayan, flying the flag of Vice Admiral Makaroff, which chased and later searched his steamer. He says the Bayan shows the scars of the damage recently inflicted upon her by the Japanese, but that she is a fine ship and well handled.

Along the Yalu

Shanghai, April 7.—It is not believed that the Russian troops between Antung and Chiu Tien Cheng (about 10 miles north of Antung) comprise the main Russian force and consequently the engagement which is looked for at or near these places probably will not be decisive, but only a forerunner of larger operations.

The Russians are constructing entrenchments at several points on the Yalu and Tumen rivers. These entrenchments, however, are not yet completed and if the Japanese succeed in forcing their way past one line of defense it would give them a distinct advantage and make it more difficult for the Russians to concentrate to oppose them. The ice on the Yalu is melting rapidly, and the muddy roads make promptness in military operations most difficult.

Our Fleet May Go North

Washington, April 7.—The following bulletin was posted at the navy department: "The restriction of the battleship squadron of the Philippines has been withdrawn and the commander-in-chief authorized to permit his squadron to cruise at discretion, not going north of Fu Chau on the Asiatic coast."

Keen interest has been aroused in diplomatic circles by the announcement removing restrictions to an extent on the battleship squadron in Philippine waters and it is not unlikely that several members of the diplomatic corps in the course of the next few days will ask the state department if there is any significance in the directions to the Pacific squadron to start the last of the month for Honolulu. It is said that advices indicate a state of unrest in China.

To Show at World's Fair

Newport News, Va., April 7.—General Cronje and 200 Boers, accompanied by 120 British soldiers, who saw service in the Boer war, 50 women and children, and 20 Zulus, Kaffirs and Zambesis, arrived here on steamship Doune Castle from Cape Town. The exhibit is going to St. Louis by special train.

Didn't Bother About President

Indianapolis, April 7.—The Prohibitionists of Indiana nominated Felix T. Whirter for governor and elected delegates and alternates to the national convention. The convention took no action regarding a nominee for president.

LYNN STRIKE IS ON

Men In Factories Doing Grain Counter Work Are Out

Lynn, Mass., April 7.—A disagreement between the grain counter workers in 17 shoe factories and their employers over a wage scale and the apprentice question culminated in a strike, 400 men leaving work. The action of the men also affected 200 subordinates.

The strike had been threatened and an attempt was made by Richard P. Barry of the state board of arbitration and conciliation to have both sides submit the case to the board. Mr. Barry interviewed the Manufacturers' association officials and members of the union grievance committee. He succeeded in having the strike delayed until yesterday afternoon, but as the union declined to arbitrate the difference, he was obliged to withdraw temporarily.

Before night the men in all but one of the factories employing grain counters had left work. Those in the R. H. Smith factory, however, remained, it being understood that negotiations were under way for a settlement.

Was of Patriotic Stock

Newark, N. J., April 7.—Miss Fannie Meeker died last evening, aged 99, in the home for aged women, of which she had been an inmate for over 20 years. Her father and brothers fought in the Revolutionary war and the home of the Meekers at Mount Freedom was burned by the English. General Washington once stopped at the home of Miss Meeker's parents and complimented them on the large number of representatives the family had sent to the war.

Selfish Motives of Boomers

Indianapolis, April 7.—Friends of Senator Fairbanks have received word from him to the effect that the effort now making in different parts of the state to have the state convention instruct for him must be stopped. Aspirants for the senatorship which would become vacant in the event of Fairbanks' election to the vice presidency, have been back of the scheme to instruct.

May Check Further Bloodshed

London, April 7.—Indian Secretary Brodrick has received a dispatch from Colonel Younghusband, the political agent with the British expedition to Thibet, in which the colonel says that within a week he expects to meet the Chinese representatives and high Thibetan officials and make a settlement by which further bloodshed will be prevented.

"Shanghai Man" Convicted

Savannah, Ga., April 7.—Henry Olsen was found guilty here of shanghaing sailors out of this port. Olsen received $250 for shipping eight negroes who were subsequently discharged penniless in Bristal, Eng., whence they were returned to this country by the American consul. There are other cases of a similar character against Olsen.

Postal Inspector Testifies

New York, April 7.—In the suit of the United States against C. F. W. Neely, former director of finance for the postoffices of Cuba, Chief Postal Inspector Gregory identified many books of accounts and papers which, he said, were part of the official records of accounts between Neely and the United States treasury department.

Seely Returned to Commons

London, April 7.—Major Seely (Independent) was re-elected without opposition to represent the Isle of Wight in the house of commons. Seely resigned from the house of commons March 21 because, he said, he could not conscientiously vote with the government on the question of importation of coolie labor into South Africa.

Miners and Operators Disagree

Louisville, April 7.—The conference between the delegates representing the Kentucky coal miners and operators ended in a disagreement, and a strike seems inevitable. Each side held to its original terms, the miners demanding the full Indianapolis scale and the operators demanding an average reduction of 4½ percent.

Strike Settlement Near

Oskaloosa, Ia., April 7.—There will be a joint meeting of operators and miners on April 11, at which it is certain some agreement will be reached and the differences between the miners and operators satisfactorily adjusted. The 13,000 striking miners in Iowa are expected to be back at work within a week.

Firemen Killed by Falling Wall

York, Pa., April 7.—Three firemen lost their lives, several others were injured and a loss of about $250,000 was caused by fire which destroyed the plant of the York Carriage company. Shortly before 10 o'clock last night a wall fell, burying many firemen beneath the hot bricks.

Three Candidates For Governor

Madison, Wis., April 7.—The Republican state central committee has called the Republican state committee to meet in Madison May 18. There are three aspirants for the gubernatorial nomination—Governor Lafoliette, Judge Baensch and former Congressman Cook.

Compels Gamblers to Testify

Albany, April 7.—The Dowling witness bill, designed to compel witnesses to testify in gambling cases, was passed by the assembly. The bill was strongly advocated by District Attorney Jerome.

The Weather Forecast

Almanac, Friday, April 8.
Sun rises—5:15; sets—6:18.
Moon rises—1:23 a. m.
High water—5:45 a. m.; 6 p. m.
The weather in New England will be cloudy, with showers.

LAW OF THE LAND

Mormon Church Prohibits Marriages In Violation Thereof

Salt Lake City, April 7.—A notable feature of the closing session of the 74th annual conference of the Mormon church was the official declaration by President Smith on the subject of polygamy. The statement follows:

"Inasmuch as there are numerous reports in circulation that plural marriages been entered into, contrary to the official declaration of President Woodruff, of Sept. 26, 1890, commonly called the manifesto, which was issued by President Woodruff and adopted by the church at its general conference Oct. 6, 1890, which forbids any marriage violative of the law of the land, I, Joseph F. Smith, president of the church of Jesus Christ, of the Latter Day Saints, hereby declare that no such marriages have been solemnized by the sanction, consent or knowledge of the church of Jesus Christ of Latter Day Saints; and,

"I hereby announce that all such marriages are prohibited, and if any officer or member of the church shall assume to solemnize or enter into any such marriage he will be deemed in transgression against the church and will be liable to be dealt with according to the rules and regulations thereof and excommunicated therefrom."

This statement received the full endorsement of the church members assembled, who unanimously adopted a resolution to that effect.

Protest From Non-Mormons

Washington, April 7.—Senator Burrows presented to the senate protests from more than 600 of "the law abiding people of Utah" against the declaration of President Smith of the Mormon church that they are broad-minded enough to consent to "the shocking violations of law and public decency which he confesses to have committed." The non-Mormons call for a continuance of the investigation and say that further disclosures equally startling may be expected.

Bell Again In the Toils

Tacoma, Wash., April 7.—Albert E. Bell, the alleged mail pouch robber, accused of crimes in many states and who escaped from two United States marshals near Philadelphia last October by jumping from a moving train, was arrested here. He made a daring break for liberty by jumping off a 60-foot embankment, was recaptured and finally landed safely in jail. When searched a number of stolen letters were found in his possession, all containing checks or money orders. Bell and a companion stole a mail pouch from a truck in front of the Seattle depot and had secured $1700 in checks and money orders, $700 of which they had converted into cash.

Submarines Belong to Navy

Washington, April 7.—While congress has been wrestling with the question as to whether the army or the navy should manage submarine torpedo boats used for harbor defense the joint army and navy board, without a dissenting vote, decided to entrust the management of the submarines entirely to the navy. This decision will require action by congress to become effective.

Plea For Pure Food Bill

Washington, April 7.—After waiting with much patience for many days, Mr. Heyburn found opportunity to speak in the senate in support of the pure food bill. Mr. Heyburn contended that a very large proportion of foods, drugs and liquors were adulterated, and that many drugs were absolutely poisonous.

Petroleum Duty Discredited

London, April 7.—The report that a duty on petroleum will be one of the new features of the forthcoming budget is discredited here. Those interested in the trade do not believe that the chancellor of the exchequer would propose a duty which would prove so unpopular. They point out that the poor would be the only sufferers.

Had Rather Not Be Citizens

Sante Fe, N. M., April 7.—At the congress of the Pueblo Indians of the territory held here, the recent decisions of the territorial supreme court, declaring the Pueblos citizens and their lands subject to taxation, was discussed at length. A unanimous protest against the decision was sent to Washington.

Senator's Price For Grafting

Grand Rapids, Mich., April 7.—In the trial of State Senator Burns, charged with accepting a bribe in connection with the Lake Michigan water deal, former City Attorney Salsbury testified that he paid Burns $200 to introduce a bill at Lansing. "I was later to pay him $5000," said Salsbury.

NEWS IN BRIEF

An automobile in which was Prince Frederick Leopold of Prussia collided with a drag near Berlin and the prince's foot was severely injured.

The business of the S. D. Kimbark company, one of the largest wholesale hardware firms in Chicago, has been placed in the hands of a receiver.

Brice W. Custer, former sheriff of Franklin county, O., and a half-brother of the famous Indian fighter, General Custer, died at Columbus, O., aged 73.

The celebration of the 125th anniversary of the First Evangelical Congregational church at Berlin, Mass., was begun with exercises in the ancient edifice and an historical exhibition.

Professor W. A. Dane of Newport, Vt., graduate of University of Vermont, '03, has received from his alma mater an Oxford scholarship, the first to be awarded in Vermont under the terms of the will of the late Cecil Rhodes.

HEALTH
is the
Most Important

In buying food-products, several things are to be thought of—i. e., Economy, Results, Easy Handling, Reliability, but the most important is Health.

Health means everything. In buying clothes, shoes, hats, furniture, etc., if the buyer is deceived and gets an imitation the only harm is loss of money. In buying food-products, if imitations are supplied, there is not only a loss of money, but perhaps an injury to health—which is beyond price.

Remember these facts when buying baking powder.

ROYAL
BAKING POWDER
ABSOLUTELY PURE

An Animal Story For Little Folks

The North Pole Polar

Bruin was ambitious, and, like many of us, his ambition was always getting him into trouble. He was a polar bear and lived amid the ice and snows of the far north. One day, overhearing a conversation between two arctic explorers, he said to himself, for he usually talked to himself, not being able to get any one else to listen to him: "I wonder if I couldn't find that north pole they talk so much about. Here these fellows come from way off to the south and freeze most of themselves and starve the rest to find something that must be floating around loose up here, where I've lived all my days. By jinks, I'll find it."

For days he wandered on in his uncertain search until one day he saw in



"THIS IS GETTING TIRESOME."

the distance something sticking out of the water that he was sure was the north pole. "It's a pole anyway," he said to himself, "and I'm sure it's far enough north to be a north pole. I shall be famous if I find what all these men have been looking for so long."

So he crawled along the ice to where a ship had foundered and left one of its masts sticking out of the water.

"That's it!" cried Bruin eagerly. "At last I have it. I shall hold it till some one comes."

So he climbed to the top.

But no one came, of course.

"Oh, dear," thought he, "how long shall I have to wait for some one to tell my discovery to? This is getting tiresome."

Yes, and it was getting dangerous, for the ice drifted away and left him stranded. For all I know, he's there yet.

"Good gracious!" said he. "What's the use of finding a thing you can't take home to show any one?"

That's true. What is the use?—St. Louis Post-Dispatch.

A CARD.

We, the undersigned, do hereby agree to refund the money on a 50 cent bottle of Greene's Warranted Syrup of Tar if it fails to cure your cough or cold. We also guarantee a 25-cent bottle to prove satisfactory or money refunded.

E. J. MURPHY,
L. G. MURRAY,
S. F. COPELAND,
G. A. LORING, Wollaston.
Nov. 2. 6mos.

BAD HABITS.

The Woman Who Didn't Want Them In Herself or Others.

Mrs. Jennings looked through her glasses at her sister, Miss Sprawle, with considerable severity. "This neighborhood has got into strange ways the last few years, or else I notice it more as I get further along," she said, "and lest I should get into the same way I want you to remind me now and then, Mary.

"If you find me backbiting like that hateful, stingy Annabel Powder or Lucy White, that had better look to her own saucy, bad mannered girl, and her boy, that's the poorest scholar in No. 1, or if you catch me growing close fisted like the minister's wife, that has never returned the cupful of granulated sugar she borrowed that time the delegates came, or long winded like Jane Larkin, who interrupted me in the very midst of my telling her about Sally's twins and went on about her spindling grandson for most fifteen minutes without stopping, I want you should tell me frankly.

"And that's not all," said Mrs. Jennings as Miss Sprawle opened her mouth to speak. "If you find me getting inquisitive like Helen Lane, that's asked me three times when my birthday comes and what year I was born after my having to go to the town records to find out her age, I want you to mention it freely, and I shall do the same by you.

"If folks don't help each other, what's the good of being set in families? You've got a little habit of interrupting, Mary, that's growing on you, and I'm going to do what I can to help you break it up."—Youth's Companion.

Newton's Accuracy.

Newton's law of gravitation, which states that two bodies attract each other with a force inversely proportional to the square of the distance between them, was made the subject of an exhaustive investigation by Professor Brown of Haverford college. His calculations show Newton's laws to represent the motion of our moon to within the one-millionth part of 1 per cent, and he states that no other physical law has ever been expressed with anything like the precision of the simple statement of this one.—London Globe.

HOW'S THIS?

We offer One Hundred Dollars Reward for any case of Catarrh that cannot be cured by Hall's Catarrh Cure.

F. J. CHENEY & CO., Props., Toledo, O.

We, the undersigned, have known F. J. Cheney for the last 15 years, and believe him perfectly honorable in all business transactions, and financially able to carry out any obligation made by their firm.

WEST & TRUAX, Wholesale Druggists, Toledo, O.
WALDING, KINNAN & MARVIN, Wholesale Druggists, Toledo, O.

Hall's Catarrh Cure is taken internally, acting directly upon the blood and mucous surfaces of the system. Price 75c. per bottle. Sold by all Druggists. Testimonials free.

Hall's Family Pills are the best

Do you want Summer Boarders?

You can get them or rent your farm or cottage, by advertising in the Boston Globe. The Globe reaches practically everyone in New England who goes to the country or seashore, and there is no other one medium which covers New England so well. A trial convinces.

All information free on request. Boston Globe, Boston Mass.

Eyeglasses fitted scientifically. No guess work.—Williams.

BICYCLES! BICYCLES!

GRAND

SPRING OPENING

Tuesday, March 29,
Cor. Franklin and Water Streets.

Entirely New Stock of Bicycles

From $25 to $60.

ORIENT, TRIBUNE, MITCHELL, NEW ENGLAND, HUDSON, HANOVER, NEW MAIL, MOTOR CYCLES AND AUTOMOBILES.

Full line of Rubber Tires and Bicycle Sundries.
Repairing promptly attended to.
Rubber tires fitted to baby carriages.

Wm. St. Pierre, Prop.
Quincy, March 28. tf

MAIN SPRINGS

Put in while you wait. Warranted two years Your Watch thoroughly cleaned and kept in repair for one year, $1.00.
Work called for and delivered.
SANDBERG BROS.,
Faxon Block, Quincy.
Call or send Postal. Dec. 28-tf

WALL PAPER.

LATEST DESIGNS.

CHAS. C. FOSTER,
20 Beacon Street.
WILL CALL WITH SAMPLES.

HOUSES FOR SALE AND TO LET.
Quincy, March 15. 1m

PAINTING
and Glazing.
WARD L. HAYWARD
28 Mechanic Street.
Quincy, Sept. 3 tf

LEWIS N. CURTIS,
PAINTER, GLAZIER.
LEADED STAINED GLASS.
Decorator and Paper Hanger.
OLD FURNITURE REFINISHED.
15 Orchard Place, off Spear Street, Quincy.

ALWAYS LOOK FOR YOUR OWN BENEFIT.

A specialty in repairing for Quincy and outsiders to get your Shoes Repaired at Lowest Prices ever offered before.
Men's, Tap and Heels, 65c. Ladies', 50c,
Hand sewed, $1.00.
All Rubber Heels, 40c.
Best oak tan, union or hemlock stock used.
Work done while you wait and guaranteed.
Come to IKE SHANE, 1514 Hancock street for the above. Second-hand shoes for sale at lowest prices. Don't forget the place,
1514 Hancock St., opp. Music Hall.
Quincy, March 28. 1m

DR. CLAYTON R. MARSTIN,
DENTIST,
Opposite Post Office,
1355 Hancock St., Quincy.
OFFICE HOURS: 8.30 to 12.30 and 1.30 to 5 Evening 7 to 8, except Wednesday and Friday.
Jan. 31. tf

Now is the Time!

IF YOU WISH TO

Save Your Trees
FROM THE
Canker Worms.

The Best Things for this business is

Morrill's Tree Ink.

FOR SALE AT
THIS OFFICE.

2 lb. Can,	30 Cents
3 lb. Can,	45 Cents
4 lb. Can,	60 Cents
10 lb. Can,	110 Cents

Geo. W. Prescott & Son.
March 26. tf

W. G. CHUBBUCK,
Furniture and Piano Mover
IN AND OUT OF TOWN.
Furniture Packed and Stored - - Carpets Taken Up and Cleaned and Relaid.
JOBBING.
Orders left at Page's Pool Room, or Nickerson's Candy Kitchen, Music Hall Block; or at W. T. Arnold's, Revere Road.
lp-tf Address, QUINCY, MASS.

CHICHESTER'S ENGLISH
PENNYROYAL PILLS
Original and Only Genuine.
SAFE. Always reliable. Ladies, ask Druggist for CHICHESTER'S ENGLISH in RED and Gold metallic boxes, sealed with blue ribbon. Take no other. Refuse Dangerous Substitutions and Imitations. Buy of your Druggist, or send 4c. in stamps for Particulars, Testimonials and "Relief for Ladies," in letter, by return Mail. 10,000 Testimonials. Sold by all Druggists. Chichester Chemical Co.
Mention this paper. Madison Square, PHILA., PA.

Quincy Daily Ledger.

FOR SALE BY NEWSBOYS
and at the following places:
BOSTON—Terminal News Stand after 3.35.
QUINCY—Ledger Office, 1424 Hancock St.
Hartwell's Periodical Store, 1 Granite St.
Henry P. Kittredge, City Square.
Rogers Bros., Hancock St.
J. P. O'Brien, 1595 Hancock St.
C. F. Carlson, near Quincy depot.
A. F. Hall, 128 Washington St., near Canal.
QUINCY POINT—Miss Freeman's store
Sprague & Hobart, Washington cor. River St.
SOUTH QUINCY—P. L. Litchfield, Water St
W. E. Nightingale 234 Water street.
O. D. Chick, 59 Liberty St.
A. Pierson, 92 Granite street.
WEST QUINCY—Coram's Periodical Store.
BREWER'S CORNER—Emma Lark.
F. J. Pierson, 149 Granite street.
WOLLASTON—Shunk's news stand.
WOLLASTON PARK—C. E. Hosmer, cor. Hancock and Beach streets.
NORFOLK DOWNS—Branscheid & Marten.
ATLANTIC—Branscheid & Marten.
HOUGHS NECK—Arthur Dunham at P. O.
EAST MILTON—William Clark.
EAST WEYMOUTH—George H. Hunt.
WEYMOUTH—J. R. Walsh.
NORTH WEYMOUTH—B. F. Thomas.

Quincy Temperature at Noon.

	This Week.	Last Week.	In 1903.	In 1900.	In 1897.
Sunday,	42	37	65	48	40
Monday,	48	43	66	51	57
Tuesday,	60	47	36	49	59
Wednesday,	60	50	45	57	71
Thursday,	49	48	55	55	59
Friday,	—	24	57	53	49
Saturday,	—	53	57	45	42

New Advertisements Today.

F. D. Fellows Co.—Hats.

NOTES ABOUT TOWN.

Mrs. James McCormack of Beacon street is confined to the house with the grip.

The boys will meet on Mr. Kent's invitation, in the parish room of St. Chrysostom's church on Friday at 7.30 P. M.

Mrs. Howard Barnes of Wollaston mourns the loss of her mother, Mrs. Abbie H. Raymond, who died at Rome, Italy, March 23.

Edward Glasgow of Jackson, Michigan, a student at Amherst college has been a guest for the past few days of Frederick G. Thayer of Wollaston.

Four very handsome English spaniels dogs in the window of V. E. Miller's store are attracting considerable attention. They are being used for advertising purposes.

The draughtsmen of the hull department, Fore River Ship and Engine Co. are looking forward to the game of base-ball with the engineering department, Saturday, April 9. The game will be called at 4 o'clock on the Ward Two playgrounds.

Easter at Wollaston.

The Wollaston Congregational church held an Easter concert on Sunday evening with the following program. Singing by the Sunday School, "Te Deum," "Lamb of God," "Three Fishers Sat Within Their Boats;" recitation, "Wake Up" by Miss Holmes' Sunday School class of seven girls. Recitations by Junior Lewis and Louise Nash. Singing and speaking by Primary Department. Bible readings by Mrs. Tobey's, Mr. Farwell's, Miss Thompson's, Mrs. Loring's and Mr. and Mrs. Lincoln's classes. The music was conducted by Mr. Henry.

UNITARIAN.

The soloists at the morning service of the Wollaston Unitarian church on Sunday were Mrs. Frank Page and Mrs. Winthrop Crocker.

The Young People's Religious Union met in the vestry of the Wollaston Unitarian church Sunday evening. The subject was "Easter," with Miss Marjorie Fay in charge. The program included a solo by Mrs. Frank Page, and at the regular service Mrs. Herbert Gurney spoke on "The Customs of Easter." Marjorie Fay read selections from "Snow Bound." George Brown read a paper on the "Origin and Superstitions of Easter."

BAPTIST.

The program of the Easter concert at the Wollaston Baptist church on Sunday included carols, choruses, reading by Miss Small, Bible drill conducted by Mrs. Webber, address by James L. Rand, solo by Miss Hastings, recitations and exercises.

American Girls in Opera.

American girls who have successfully invaded the realm of grand opera, enumerated and pictured in the Boston Globe next Sunday. Order in advance.

☞ Main Spring while you wait. Watch cleaned, $1.—Williams.

LIPPINCOTT'S
MONTHLY MAGAZINE
A FAMILY LIBRARY
The Best In Current Literature
12 COMPLETE NOVELS YEARLY
MANY SHORT STORIES AND PAPERS ON TIMELY TOPICS
$2.50 PER YEAR; 25 CTS. A COPY
NO CONTINUED STORIES
EVERY NUMBER COMPLETE IN ITSELF

LEAGUE BOWLING.

The Old Colony Series Drawing to a Close.

The Weymouths gained a little on the Quincys in the Old Colony bowling league Wednesday evening, and the Quincy Points gained on the East Weymouths.

AT QUINCY.

The Quincys won two decisive games from the Quincy Points, but lost the second game by 3 pins. Moorhead was high man of the evening on singles and also on totals.

QUINCYS.

	1	2	3	Total
Morton,	77	99	80	256
Short,	92	79	78	249
Grant,	82	91	80	253
White,	80	79	99	258
Moorhead,	88	83	100	271
Totals,	419	431	437	1287

QUINCY POINTS.

	1	2	3	Total
Dunn,	80	77	79	236
Porter,	79	88	81	248
Lyons,	72	118	69	259
McMasters,	78	76	78	232
Flynn,	74	75	79	228
Totals,	383	434	386	1203

AT EAST WEYMOUTH.

The Weymouths won in three straight from East Weymouth, none of the games being close.

WEYMOUTHS.

	1	2	3	Total
Burrell,	81	76	91	248
Peleran,	75	102	83	260
Turner,	89	81	75	245
Glover,	81	74	83	238
Connell,	97	88	97	282
Totals,	423	421	429	1273

EAST WEYMOUTHS.

	1	2	3	Total
Smith,	81	91	81	253
Newcomb,	74	73	70	217
Farrer,	88	79	74	241
Flannery,	74	78	77	229
Welch,	81	84	85	250
Totals,	398	405	387	1190

The standing to date:

	Played.	Won.	Lost.	Per Cent.
Quincys	66	50	16	76
Weymouths	66	39	27	59
East Weymouths	66	25	41	38
Quincy Points	66	18	48	27

THE LOST TRIBES.

Instructive Lecture by Rev. William Hyde at Quincy Point.

The last number in the Quincy Point lecture course was held in the Washington street Congregational church Wednesday evening. After thanking the people, especially the Ladies' Aid society for the patronage of the course, Mr. Arthur W. Newcomb introduced the speaker, Rev. William Hyde of Weymouth. Mr. Hyde took for his subject "The Lost Ten Tribes of Israel." In opening he said that usually when he dealt with this subject six lectures of one hour each were required but he would try and condense the subject so as to give the important facts in one lecture.

Mr. Hyde told of the history of the people, and the tribes formed by the twelve sons of Israel; of Abraham's covenant; of the downfall of the Kingdom of Israel; the rejection of Christ by the Jews. Most of the nations of the world, he said, are pictured in the Old and New Testament.

In closing, Mr. Hyde read from Victor Hugo. Many vast problems he would have liked to have spoken of, but time would not permit.

Mr. Hyde was a very interesting speaker and brought out many new thoughts. It is to be regretted that this excellent course of lectures is concluded. The people who have taken advantage of the course feel amply repaid, as the lectures have been instructive as well as entertaining,

TODAY'S COURT.

John O'Connell and John L. Horgan were fined $30 each, for having thirty smelts in their possession at Weymouth.

Farmers and Trusts

discussed by Sec. Wilson of the department of agriculturre, in Frank G. Carpenter's illustrated interview with him, in the Boston Globe next Sunday. Order in adqance.

—The Knights of Columbus have opened an information bureau in the Commercial building. The object is to furnish information regarding the World's fair to members. The bureau will also look after the welfare of visiting knights and their families while attending the exposition. The order has nearly five hundred thousand members.

MARRIED.

BIRNIE—LONG—In Toledo, Ohio, Feb. 7th, by Rev. Albert H. Hyde, Arthur M. Birnie of Cleveland, Ohio, formerly of Quincy, Mass., tl Rose B. Long of Cleveland.

DIED.

DONOVAN—In Quincy, April 6, Mrs. Mary, wife of Mr. John Donovan of 28 Union street, aged 43 years.

NORLING—In Quincy, April 6, Lizzie V., daughter of Mr. Victor J. and Mrs. Lena Norling of 5 Hillside street, aged 9 months and 2 days.

THE GRAND ARMY

Form a County Association at Hyde Park Meeting.

A convention of the Grand Army posts of Norfolk county was held at Hyde Park on Wednesday. It was voted to form a Norfolk County association, and the following officers were elected:

Commander,—E. H. Dunbar of Norwood.

Senior Vice Commander,—Henry S. Bunton of Hyde Park.

Junior Vice Commander,—J. Varnum Abott of Dedham.

Adjutant,—George F. Stetson of Norwood.

Quartermaster,—James S. Mitchell of Hyde Park.

Surgeon,—Dr. Charles Sturtevant of Hyde Park.

Chaplain,—Warren R. Bickford of Dedham.

Officer of the day,—George A. Fletcher of Milton.

Officer of the Guard,—George W. Pratt of Stoughton.

Sergeant Major,—Henry E. Monk of Braintree.

Quartermaster Sergeant,—Oliver R. Houghton of Weymouth.

ATLANTIC CONCERT.

Given by Wollaston Foundry Mutual Benefit Association.

The Wollaston Foundry Mutual Benefit Association held its second annual concert Wednesday evening at Music hall, Atlantic. The affair was largely attended and the concert was a thoroughly enjoyable one from start to finish, reflecting credit upon the efficient committee who had charge.

The concert opened with piano selections by Miss Elizabeth Curley, who also acted as accompanist for the evening.

Other numbers on the program were: a song entitled, "The Song I heard in my Dreams," by Miss Kathleen Duggan; song, "The Swallows," by Miss Susie Holloran; song, "Sweet Clover," by William G. Gassett; song, "Down on the Farm," by James W. Brennan; song, "Queen of the Earth," by Thomas A. Horan; step dancing, by Angus H. Delory; recitations by Bartlett McLane; piano duet by Misses Louise and Susie Holloran and harmonica solo by Charles E. Bevis.

Prof. Frederick B. Jacobus was then introduced, and for nearly an hour kept the audience in a continuous laughter by his exhibitions of hypnotism, his subjects being selected from among those present.

A Rug for Children.

Somewhere in a paper I read a description of a "circus rug" which I commend to the consideration of mothers. Cut gray canton flannel into a square six feet each way. Cut paper patterns of all the animals you know cat, dog, rabbit, elephant, etc. Then cut them from flannel of assorted colors, the more vivid the better. Use buttonhole stitch to fasten these impossible looking animals to the canton flannel. Put in a few stitches with black or white cotton to give an idea of shading. Let the baby have this rug to play on and see how he will enjoy it.—Health Culture.

Embarrassing.



"Buy a monkey on a stick, sir!"
—New York Evening Journal.

A Tall Order.



Mrs. Miggs—Oh, George, dear, I feel so faint! Leave me, leave me! I shall feel better alone.

CASTORIA.
Bears the Signature of Chas. H. Fletcher. The Kind You Have Always Bought

ON A SINGLE COUNT

Sentence Pronounced Upon Senator Burton of Kansas

JAIL AND A $2500 FINE

Court Dwells Upon Fall From Exalted Position--"Public Office Not a Sure or Safe Passport to Private Thrift"

St. Louis, April 7.—Senator Burton of Kansas was sentenced to six months' imprisonment in jail and a fine of $2500 for using his influence before the postoffice department in behalf of the Rialto Grain and Securities company of St. Louis, and for having received payment from the company for his services. Judge Adams spoke of the motions that had been filed for a new trial and for arrest of judgment. The court after briefly reviewing the motions, overruled them both. The court then said to the defendant:

"Have you anything to say as to why sentence should not be passed upon you?"

Evidently suppressing his emotions with a strong effort, Senator Burton stood leaning with both hands on a chair back, as he said: "Your honor will please allow me to respectfully decline to say anything."

Judge Adams, in a low tone, began delivery of the sentence. The court said: "After a fair and impartial trial by a jury of exceptional intelligence, you have been found guilty of the offences charged in the indictment against you. A motion for a new trial in your behalf has afforded me an opportunity carefully to review and consider the evidence. As a result of this I am satisfied that the jury reached the just and true result. The evidence abundantly warranted their verdict and I find no reason either in the law governing the case or in the proceedings attending the trial for disturbing it.

"Your conviction necessarily results in your punishment. Its importance, in my opinion, is not confined to its effect upon you. Your exalted station in life, and the character of your offense, give unusual significance to your conviction. It demonstrates that the law of the land is equal to any emergency and that it can be administered regardless of the personality and station of the accused. It also demonstrates to all the people that public office cannot be prostituted to self-serving purposes, and that public office is not a sure or safe passport to private thrift.

"The humiliation attending your conviction and the statutory disqualifications resulting therefrom which forever incapacitate you from holding any office of honor, trust or profit under the government of the United States, are in themselves heavy punishment for your offenses, and leave but little in the way of severity which could be added.

"It is neither my pleasure nor purpose to impose any unnecessary punishment. I think the majesty of the law will be sufficiently vindicated and the public welfare sufficiently safeguarded by imposing a single sentence, warranted as it is, on any one of the six counts of the indictment on which you were convicted.

"This sentence will be that you be confined in the Iron county jail for a period of six months, and that you pay a fine of $2500."

At the conclusion of the sentence, Senator Burton, who had not taken his eyes from the court and who had scarcely moved as he supported himself by the chair back, turned and sat down, with his head bowed and his eyes on the floor. His attorney, Judge Krum, immediately filed a bill of exceptions in the case and offered bond for $10,000, which was accepted. Senator Burton and Judge Krum then left the court room.

The case will now be appealed to the United States district court of appeals, the highest tribunal in the matter.

Senator Burton, who is a senior senator from Kansas, was convicted after an exhaustive trial, in which various letters from him to the Rialto Grain and Securities company, the checks which he received in payment for his services in behalf of the concern before the postoffice department, and the testimony of numerous agents of the government were introduced.

Senator Burton's defense was that he was acting merely in the capacity of an attorney and did not employ his senatorial influence in the work.

Payne Far From Being Well

Washington, April 7.—Postmaster General Payne left here last night for a period of recuperation at Old Point Comfort, Va. Though considerably better than he has been since his illness first confined him to his bed, he is far from being well.

Bowne Trial Is Secret

New York, April 7.—The ministers chosen to try Professor Bowne, charged with heresy, have begun their work in the Dekalb Avenue church behind closed doors. Rev. C. J. North presides over the other 15 members of the "select number."

Akron Bank Resumes Business

Akron, O., April 7.—The Akron Savings bank, which closed last Tuesday, has opened its doors for business with Receivers Buchtel and Sieber in charge. It is practically certain that the depositors will not lose a cent.

That Warivitch.

The Russian way out eastivitch
He wears a sealskin capski,
His pants are lined with woolivitch,
His socks are pure burlapski.

But he's a foxy guyivitch,
An all round diplomatski;
He winks the other eyeivitch
And talketh through his hatski.

He wants to be the starivitch,
The chorus and stage handski;
He wants to run the showivitch
And also lead the bandski.

The Japanese is smallivitch,
But doesn't give a damski;
He knows he has the goodsivitch
And that he is no hamski.

He sticks not out his chestivitch;
He's always standing patski;
There's trouble in the arivitch
When he gets at the batski.

The Russian ought to knowivitch
It's never safe or wiseski
To judge of anythingivitch
Just merely by its sizeski.

But he will learn this soonivitch;
The Jap will teach him wellski.
His Irish now is upivitch—
He'll give the Russian hellski!
—Joseph Van Raalte in New York Life.

Sarcastic.



Caddie—It's no use hunting, mister. The hidden treasure has been found.

A Just Judge.

A funny story comes from the south, where the cynic had gone to spend a few of the cold days of January. While coursing his way through Georgia he stopped off to see an old friend, and a jaunt through the country was the outcome of his visit. It happened that this friend was quite prominent in politics in the vicinity, and as they trudged down the road an old darky approached and saluted them cheerfully.

"Mornin', jedge!" began old Sam.

"Howdy?"

"Say, jedge, I's like tu be on de next ticket for justice uv de peace," continued Sam.

"You a judge!" replied my friend "Why, what do you know about the law?"

"Mos' eberything."

"Well, now, Sam, if we should elect you and a man was brought before you charged with committing suicide what would your judgment be?"

This caused Sam some deep meditation, and after a considerable wait he replied:

"Well, under de circumstances, I guess I'd make him support his wife."
—Philadelphia Telegraph.

Heard on the Street.

Two waifs were standing on the corner discussing the loss of a companion who had died. One removed the stump of a cigar from his mouth, and, blowing a cloud of smoke in the air, gazed far off as if in profound meditation. Presently he said to his companion: "Poor Jimmy! He's gone!"

"Dat's right," replied his companion. "Death is de end fur us all."

"Yes, and it's a cinch dat we'll all be in at de finish."

Then the little philosophers sauntered down street.

Unprofessional.

"I see the Medical association is thinking of taking steps to expel Dr. Bliffkins for unprofessional advertising."

"Why, what did he say?"

"He stated publicly that his motto as a doctor was to 'live and let live!'"
—New Orleans Times-Democrat.

A Deduction.



Mr. Mosey—Ah, my lad, I fear you're going to absent yourself from your scholastic duties this morning—

Willie—Gee! You're a reg'lar Shylock Holmes! How'd you ever guess it?—Chicago American.

Now They Glare at Each Other.

"Yes, I was born in Boston, but my parents moved away when I was a little girl, and I haven't been there since."

"You will find a great change. Boston has improved wonderfully during the last thirty-five or forty years."—Chicago Record-Herald.

Couldn't Understand It.

"What did you kick my dog for?"

"The worthless cur bit me."

"Impossible! He is an intelligent dog and has plenty of wholesome food at home."—Sterling Standard.

CLASSIFIED ADVERTISEMENTS.

Advertisements in this column inserted at the following rates:

Four lines, or less, one day, - - 25 cents
" " three days, - - - - 50 cents
" " one week, - - - - 75 cents

Additional lines will be charged for pro rata. Seven words equal a line. Long term rates furnished on application.

WANTED.

WANTED—Young Man for general store work. Steady job. Quincy 5 and 10c. Store. April 6-tf

AGENTS WANTED FOR WAR BETWEEN Russia and Japan," by Hon. Murat Halstead. Contains graphic descriptions of the war; remarkable histories of Russia, Japan, Siberia, China, Korea, Manchuria; appalling revelations of the true inwardness of the war and astonishing prophecies of its tremendous and far-reaching results. True history written by a master hand, but more absorbing than the wildest romance. Only $1.75. Big colored map free. Biggest, best book. Best terms. Credit given. Freight paid. Bonanza for agents. Outfit and premium free. THE DOMINION COMPANY, Dept. F., Chicago. March 7. 30t

TO LET.

HOUSE TO LET—Six rooms and bath. All improvements. 10 minutes walk to the Fore River Works. Apply 17 Arnold street, Quincy Point.
Quincy, April 5. 3t

TO LET—Furnished Rooms, with or without board. 10 minutes to Fore River Works, 17 Arnold street, Quincy Point. April 5. 3t

TO LET—House, No. 59 Coddington street; eight rooms, bath, range, furnace and electric lights. In first class condition. Apply to H. M. FAXON. April 4-tf

TO LET. House of 7 rooms. Bath and all improvements, Merrymount road. Enquire W. E. BURKE, 1361 Hancock street. April 2. 6t

TO LET—48 Revere Road. Very Large Front Room, nicely furnished, suitable for man and wife or two gentlemen at summer prices. Nice bath room. Quincy, April 1-tf

TO LET—New Tenement of 5 rooms, bath and all modern improvements, located at Bigelow Park. Rent low to the right party. Apply to WILLIAM THOMPSON, No. 47 Main street. Quincy, April 1 tf

TO LET—Stable, 3 stalls, large loft, water, 198 Washington street. Apply C. W. GAREY, M. D., 1247 Hancock street. Quincy, Jan. 30. tf

TO LET—Tenements, all improvements. Apply to J. W. PRATT, 74 Independence avenue, Quincy Adams. Tel. 108-2. Dec. 29. tf

TO LET—The Boat Shop at Quincy Point, recently occupied by L. C. Embree & Co. Apply to W. P. BARKER, 86 Greenleaf street. Oct. 5-tf

R. D. CHASE
QUINCY MASS.
HONEY
INSURANCE REAL ESTATE MORTGAGES CONVEYANCES TRUSTS
TO LOAN ON REAL ESTATE MORTGAGES
CARE OF PROPERTY

Established 1887. Probate Business.
Rooms 1 and 2 Savings Bank Building.
April 2. lp-tf

TO LET.

Quarters now occupied by the GRANITE BANK—as soon as the Bank moves.
Excellent Offices in the new Hancock Building, City Square.
Hall and Ante-Rooms in the Greenleaf Block. These are all furnished and will be let permanently with the privilege of sub-letting, or for several nights each month.
A Front Office—Hancock Chambers.
Lodging Rooms in the Durgin-Merrill Block. Most convenient.
A Store in Music Hall Block.
Part of a Store. Price very reasonable.
An Office in Hancock Chambers—up one flight and at the head of the stairs.
Unfurnished Lodging Rooms New and convenient.
Shop or Club Room on Granite street, in the rear of Hotel Greenleaf.
A Shop on the ground floor, in the rear of Music Hall Block.
Unfurnished Lodging Room. $1 per week.

Quincy Real Estate Trust,
Music Hall Block, QUINCY.

What It Costs
... AND ...
What It Pays

are two values of newspaper advertising that the merchant has to consider. But the most important thing is

WHAT IT PAYS.

The merchant can get space in papers of small circulation and little influence for a little less money than the same size space would cost in the DAILY LEDGER and the QUINCY PATRIOT.

DOES IT PAY

to throw away the certainty of the profitable returns which are sure to LEDGER and PATRIOT advertisers, because it costs less to advertise in a cheaper paper?

QUINCY DAILY LEDGER.

Vol. 16. No. 84. QUINCY, MASS., FRIDAY, APRIL 8, 1904. PRICE TWO CENTS.

Our Profit Sharing Proposition.

SAVE OUR SALE CHECKS.

The first of each month we will Pick A Day of the passed month and return to all who hold Checks of that day the full amount of such Checks in Cash if presented to us within 6 days after we announce the date.

Watch Our Window For the Date.

GEORGE W. JONES,

Adams Building, - QUINCY.

EASTER ANNOUNCEMENT

Many Novelties for the Season.

RUCHINGS, CHOUX, FANCY STOCKS, COLLARS BROOCHES BEAUTY PINS, RIBBONS, GLOVES, VEILINGS, LACE HOSE, ETC.

Miss C. S. Hubbard,

1363 Hancock Street, City Square, Quincy.

Quincy, March 26. tf

E. E. GRAY CO.,

Blackstone, Hanover & Union Sts., Boston.

QUINCY BRANCH,

1523 HANCOCK STREET.

Worth 20c | COUPON | EVERY DAY THIS WEEK.

During This Week.

Ending SATURDAY, April 9, 1904, we will

Give Away 1-2 lb. of the Best Mocha and Java Coffee

to every customer who presents and deposits this coupon at our Quincy Branch Store, and makes a PURCHASE OF GOODS (Excepting Sugar)

Amounting to Seventy-Five Cents (75c) or More.

E. E. GRAY CO. | This Coupon is neither Red, Green or Blue, but it is our own trading stamp. | QUINCY LEDGER.

This Week Only, SPECIAL CUTS Ending April 9, 1904.

	Elsewhere	List Price	Cut Price
MACARONI, IMPORTED, 1 lb. pkg.	12c	9c	7c
ROLLED OATS, 5lb. Bag,	25c	18c	15c
GRAHAM FLOUR, 5 lb. Bag,	15c	13c	10c
RED KIDNEY BEANS, per can	12c	10c	8c
PURE JAM, 1 lb. jars, 2 jars,	50c	30c	25c

Strawberry, Raspberry, Damson. Specially fine pure goods. Only a limited quantity at this price.

GELATINE, PLYMOUTH ROCK, per pkg.	15c	12c	10c
MIXED PICKLES, HEINZ'S qt. jar,	25c	16c	13c

CRACKER COMBINATION.

SOCIAL TEA,	10c	9c	25c for all.
BUTTER THIN,	10c	9c	
SELECT SODA,	10c	9c	

Quincy, April 4. 3t-4-6-8

If You Have a House to Let

Advertise It in the Ledger.

A TRIP TO WESTON

Attorney General and Other Officials Visit Page Home

THE FAMILY QUESTIONED

Additional Detectives on Case Which Proves Most Baffling In History of Massachusetts--Looking For Assassin's Knife

Weston, Mass., April 8.—So extraordinary a case is the murder of Miss Mabel Page judged to be that State Attorney General Parker, making a move unprecedented in the history of the commonwealth, took it upon himself to visit the scene of the crime, to make a close scrutiny of the premises, and to examine personally the members of the Page family.

He was accompanied in this investigation by District Attorney Sanderson of Middlesex county, of which this town is a part, and Chief Shaw of the Massachusetts district police. The day was otherwise made notable by the active participation of four members of the state police in the investigation, instead of two, the assignment of additional detectives to the case being due to the desire of Governor Bates to have all possible done to solve a mystery held by the authorities to be one of the most baffling in the history of the state.



MABEL PAGE.

When the day's efforts were ended General Whitney, one of the state police, said: "There have been no developments of a helpful nature whatsoever. We are no nearer a solution of the mystery than we were yesterday."

An incident of the afternoon was the visit of a woman trance medium at the Page house, and her declaration to General Whitney that it had been demonstrated to her that "no woman killed Mabel Page."

Attorney General Parker was led to come here because of the peculiar circumstances of the crime and the delay in finding a trace of the criminal. Arriving at the Page house, Mr. Parker and his companions made a careful examination of the dwelling, the barn in the rear and the land area immediately adjacent. Every room in the house was examined, particularly the chamber in which Miss Page's body was found. The portion in which the body was found, together with the attending conditions in the chamber, were described as exactly as possible.

Observation was made of the two doors leading into the room, either one of which the murderer may have entered or departed from. In this connection the door in the rear of the home on the ground floor was examined with reference to the possibility that the assailant escaped in that direction, instead of by the front door, which was found ajar by Mr. Page, the father, when he returned home last Thursday and found his daughter dead.

Mr. Parker then questioned Edward Page, the father, Harold, the son, and Amy Roberts, the servant. Each one of them told again of their movements on the day of the tragedy. Mr. Page, the senior, was examined particularly as to the discovery of the body and his subsequent conversations with persons in the house and in the roadway. Mr. Parker and his party returned to Boston about 4 o'clock. Before boarding the train Mr. Parker said:

"I have visited the scene of the crime in connection with my duties as attorney general. I have examined the premises and talked with the members of the Page family. I do not care to discuss my opinions."

One result of the consideration of the rear door as a means of exit was apparent soon after the departure of the visitors. Local constables and other men, with rakes, scraped over every portion of land in the immediate rear of the dwelling, and on either side of the brook which flows through the fields just back of the Page barn. The brook, itself, was carefully raked over. All this was for the purpose of trying to find the knife with which Miss Page was stabbed.

For Women.

How to get young again. Katharine Marten will tell the physical culture class of the Boston Globe the right method to this end next Sunday. Order in advance.

THE REBEKAHS.

Observe Anniversary With Entertainment, Supper and Dance.

The sixth anniversary of George L. Gill Rebekah lodge was observed in I. O. O. F. hall, Thursday evening, about ninety being present. After the close of the regular meeting the following entertainment was listened to, which was very interesting as well as amusing: piano solo, Miss Elvira Ewell; reading, Mrs. Kate A. Hayden; vocal solo, Frank W. Flowers; recitation, Master Leslie McCormick; vocal solo, Mrs. H. P. Furnald; piano solo, Miss Flossie Flowers; readings, Mrs. H. P. Furnald.

Then came adjournment to the banquet hall, and all did justice to a turkey supper finely prepared by the committee on good of order, under the management of Mrs. Melissa McCormick chairman of committee. Great credit is due the committee, for the evening's entertainment, which was enjoyed by all. Guests were present from several other lodges. The evening's entertainment closed with dancing.

Sudden Death.

Louis T. Cushing of Cohasset, a well known citizen and prominent Republican died suddenly on Thursday. He has represented the First Plymouth district on the Republican State Committee.

TODAY'S COURT.

Jeremiah Danahy was arraigned for drunkenness at Quincy. Case continued until Saturday.

Farmers and Trusts

Discussed by Sec. Wilson of the department of agriculturre, in Frank G. Carpenter's illustrated interview with him, in the Boston Globe next Sunday. Order in adqance.

☞ Main Spring while you wait. Watch cleaned, $1.—Williams.

ERIC G. BERGFORS,

Carpenter and Builder.

Plans and Estimates furnished at short notice. Houses for sale. Jobbing promptly attended to.

10 Nightingale Ave., Quincy, Mass.

March 10. 1m

BICYCLES.

A Large New Stock of Wheels just received, including

The Columbia Chainless,

THE YALE, THE SNELL,

AND OTHERS.

Bicycles Sundries of all kinds.

Rubber Tires put on Carriages and Automobiles.

J. H. GILLIS,

1 and 3 Franklin St, Quincy.

April 1. tf

READING BY

DR. WILLIAM EVERETT

For the Benefit of the City Hospital of Quincy At High School Hall

Friday Evening, April 15, 1904, at 7.45.

Tickets, 50 Cents.

April 2, 11t. 9-1w

BICYCLES! BICYCLES!

GRAND

SPRING OPENING

Tuesday, March 29, Cor. Franklin and Water Streets.

Entirely New Stock of Bicycles

From $25 to $60.

ORIENT, TRIBUNE, MITCHELL, NEW ENGLAND, HUDSON, HANOVER, NEW MAIL, MOTOR CYCLES AND AUTOMOBILES.

Full line of Rubber Tires and Bicycle Sundries. Repairing promptly attended to. Rubber tires fitted to baby carriages.

Wm. St. Pierre, Prop.

Quincy, March 28. tf

THE DEXTER CASE.

No Report Made Public in the Great Mystery.

At Dedham on Thursday the Norfolk grand jury considered the Dexter shooting case at Randolph.

The following witnesses were summoned in the case: Frank W. Draper, medical examiner for Suffolk county, Dr. A. L. Chase of Randolph, Dr. Fred E. Jones of Quincy, medical examiner for Norfolk county, George H. Wetherbee of Braintree, a civil engineer, Mrs. John K. Williard of Randolph, H. L. Paul, an ice dealer, Winton Alden, an engineer, both of Randolph, Elias B. Lothrop of Braintree, Walter S. Faulkner of Boston, a private detective, Thomas Farrell, a deputy sheriff of Norfolk county, Ira L. Kingman, police inspector of Brockton, John H. Scott, state detective, and John Haney, Frank Jacquith, E. V. Knight and Harris, police officers of Randolph.

All but two of the witnesses were examined that day by District Attorney French, and two police officers were heard this morning. It will be noticed that the members of the family were not summoned.

The grand jury reported this noon but the finding in the Randolph case is not public.

Last of the Season.

The final dinner for this season of the Wollaston Unitarian Club will be held next Tuesday evening, April 12, at 6.30 P. M. at the usual place. The business before the club will be the reports of the president, the secretary and treasurer and the election of officers for the ensuing year, after which the club will be addressed by Prof. Cummings of Harvard college. He will deliver his talk on the "Curve of Progress." The committee thinks this meeting will be one of the most interesting held this season.

A TOUCH OF NATURE.

Pathetic Story of a Mother of the Labrador Coast.

Writing of the people of the Labrador coast, in Harper's Magazine, Norman Duncan tells a pathetic story of a poor mother whom he met sitting with her child outside the Battle Harbor hospital:

"'He've always been like that,' she said. 'He's wonderful sick. I've fetched un out here t' get the air. He doos better in the air, zur,' she added; 'much, much better.'

"'He'll be getting better,' said I. 'Here in the hos'—

"'He'll die,' she interrupted quickly.

"I was glad that he was to die. It would be better for him and for her. She would forget his deformity; she would forever have the memory of him lying warm upon her breast, warm and lovely; for, in this, memory is kind to women.

"'You have—another?'

"'No, zur; 'tis me first.'

"The child stirred and complained. She lifted him from her lap, rocked him, hushed him, drew him close, rocking him all the time.

"'And does he talk?' I asked.

"She looked up in a glow of pride and answered me, flushing gloriously, while she turned her shining eyes once more upon the gasping babe upon her breast:

"'He said "mamma," once!'

"And so the Labrador 'liveyere' is kin with the whole wide world."

Women and the Theater.

Avowedly women are both directly and indirectly the best friends of the theatrical manager. If he can please the feminine portion of his audience he is tolerably sure of success, for when a woman likes a play she induces her men folk to go to it. This being so, ought not women to be specially considered in all places of entertainment? But it is precisely on the opposite lines that the manager commonly proceeds. Men are encouraged to push and squeeze past and disturb and inconvenience ladies between the acts because smoking rooms are provided for them in most theaters. Women, on the other hand, are expostulated with and denounced if they wear hats at a matinee.—London World.

A Hustler.



"Chimmie makes lots of sales, don't he?"

"Yep. He sez he never regrets de 40 cents he dug up fer a course of voice culture."—Chicago American.

The Democratic caucuses will be held next week.

GRAND HIGH SCHOOL CONCERT.

Excellent Work of the Orchestra a Surprise--School Also Has a Rattling Good Chorus.

It was a difficult problem to accommodate all who attended the concert given by the Quincy High school on Thursday evening in High School hall. The audience numbered 500 to 600 in addition to the chorus of 300. Everybody was pleased with the program presented, and proud of the school, its headmaster and teachers, its musical director, and its accompanists, soloists and musicians. With the exception of the quartette, all the entertainment was given by the pupils of the school.

Part one was almost wholly instrumental, and a surprise to a great many. The orchestra was organized only two or three months ago, but pupils of the Quincy schools by their training can turn their talents to almost everything, and the orchestral selections were much enjoyed, especially the opening number, a grand American fantasia.

The orchestra included these pupils:

First violins,—Miss E. B. Smith, Miss A. B. Cashman, Mr. W. C. Bennett, Mr. N. H. Savage and Mr. G. B. Weston.

Second violins,—Mr. E. S. Merrill, Mr. D. F. Sweeney and Mr. H. C. Morrison.

Cornets,—Miss A. M. Green and Mr. C. D. Brown.

Flutes,—Mr. O. P. Stearns and Mr. L. H. Thayer.

The Mandolin club included but four pupils but their numbers were very pleasing, and they responded to an encore. The members of the club are: Miss Susie Jones, Mr. Harold Davenport, Mr. Jack Hallowell and Mr. Herbert Cassidy.

Other instrumental numbers were well executed violin solos by Miss Beatrice Cashman and Mr. Wallace Bennett, a violin duet by Mr. Newman Savage and Mr. Ernest Merrill, and a piano solo by Miss Constance Barker. The applause for each number was hearty and Mr. Bennett responded to an encore.

The quartet from Boston included: Mrs. Annie Estelle Hollis, soprano; Miss Isabelle Melville, contralto; Mr. David Newland, tenor; and Mr. E. L. MacArthur, barytone. The first three contributed solos in part one, which on other occasions would have resulted in recalls, but pupils of the school held first place with the audience and the program was long.

Part two of the program was "The Holy City" by Gaul, the members of the quartet admirably taking the solo parts.

The instrumental introduction by the orchestra was good. Up to this point the High School chorus had not made its appearance, but it leaped into popular favor at the opening of the cantata.

It was strong in all parts and sang in good spirit. As one person remarked, it was a rattling good chorus. The chorus appeared seven or eight times and on each occasion added to its laurels, and to those of Mr. E. Landis Snyder, the director of music.

The female trio, unaccompanied, was by Mrs. Hollis, Miss Melville and Miss Jessie Fowler, the last mentioned a pupil of the school, and was a pleasing number. Mrs. Hollis and Miss Melville also rendered finely the duet, "They shall hunger no more."

A quartet from the school, Misses Fowler, Packard, Ahern and Sayward sang very acceptably—"List! the cherubic host." The school chorus also included a double choir which sang "Let the Heavens rejoice," and a semi-chorus, which rendered unaccompanied—"The fining pot is for silver."

Mr. William Weston, a junior of the High school, and Miss Constance Barker, a senior, were the accompanists of the evening. It was pleasing to many to see a young man in this position.

All in all it was a very successful concert, and deserving only of praise.

North Weymouth Revival.

A number of persons went from Quincy to the revival meeting conducted by Rev. E. W. Kenyon at North Weymouth Thursday evening. It was the third meeting of the series. The evangelist was in his general good spirit. The meeting was one of good encouragement both in attendance and spirit. The room was about full, and Mr. Kenyon held the attention of the audience to the close. The meetings are growing every night. The testimonies and remarks of the visitors, men and women, added much to the interest of the meeting. The prospects of good meetings and good results are very promising. Mr. Kenyon's many friends in Quincy wish him Godspeed in the work at Weymouth.

Quincy Man Vice President.

Delegates from Quincy were present Thursday at the meeting in Boston of the State branch of the Amalgamated Association of street railway employes. At present the state branch only includes those employed in the state. At this meeting, however, it was voted to change the constitution so as to include the whole of New England. At the election of officers which followed William Walsh of Quincy was elected one of the vice presidents.

L. M. Pratt & Son.

First Cut Rib Roast,	12 1-2c lb
French Roll Roast,	10c lb
Face Rump Roast,	12 1-2c lb
2 lbs. Good Steak,	25c
Best Rump Steak,	25c lb
Bacon, " strip,"	12 1-2c lb
Spinach,	25c pk
Asparagus,	20c bunch
Tomatoes,	12c lb
3 cans Early June Peas,	25c
3 cans Tomatoes,	25c
3 cans String Beans,	25c
Ralston Breakfast Food,	15c

OUR HOME BAKERY.

Filled Doughnuts,	10c doz
Sugar Cookies,	10c doz
Large Loaf Bread,	10c

NO STAMPS.

Full value in merchandise.

L. M. Pratt & Son.

HALL and BURGESS,

Real Estate, Mortgages, Insurance

AUCTIONEERS and APPRAISERS.

Justice of the Peace. Notary Public

Rents and bills collected.

Choice House Lots at Russell Park.

Room 13, Adams Building.

Quincy, Dec. 30. 1y

FRANK F. CRANE,

REAL ESTATE,

AUCTIONEER and APPRAISER,

Office, 4 Chestnut Street, Quincy, Mass

Aug. 17 tf

HERBERT A. HAYDEN

Piano Tuner.

Office at C. F. Pettengill's, 1391 Hancock Street, Quincy.

Residence, 78 Cleverly Court, Quincy Point, Mass.

Telephone 35-5 Quincy. Nov. 3-tf

CITY EMPLOYMENT OFFICE.

GIRLS WISHING GOOD PLACES CALL . . . . .

1381 Hancock St., City Square

MRS. C. J. MILLER HOSIERY STORE.

NATIONAL GRANITE BANK.

REPORT of the condition of the NATIONAL GRANITE BANK, at Quincy, in the State of Massachusetts, at the close of business, March 28, 1904.

RESOURCES.

Loans and discounts,	$532,840 32
Overdrafts, secured and unsecured,	63 51
U. S. Bonds to secure circulation,	150,000 00
Premiums on U. S. Bonds,	4,546 88
Stocks, securities, etc.,	38,036 28
Other real estate owned,	13,260 00
Due from approved reserve agents,	76,753 46
Checks and other cash items,	11,920 78
Notes of other National Banks,	2,446 00
Fractional paper currency, nickels, and cents,	841 51
Lawful money reserve in bank, viz.: Specie, $31,929 68	31,929 68
Redemption fund with U. S. Treas'r (5 p. c. of circulation.)	7,500 00
Total,	$869,838 42

LIABILITIES.

Capital stock paid in,	$150,000 00
Surplus fund,	50,000 00
Undivided profits, less expenses and taxes paid,	107,615 37
National bank notes outstanding,	148,100 00
Due to State Banks and Bankers,	6,467 44
Due to Trust Companies and Savings Banks,	42,380 38
Dividends unpaid,	36 00
Individual deposits subject to check,	363,894 20
Demand certificates of deposit,	704 03
Cashier's checks outstanding,	641 00
Total,	$869,838 42

State of Massachusetts, County of Norfolk, ss.

I, R. F. CLAFLIN, Cashier of the above-named bank, do solemnly swear that the above statement is true to the best of my knowledge and belief.

R. F. CLAFLIN, Cashier.

Subscribed and sworn to before me this 7th day of April, 1904.

HENRY L. KINCAIDE, Notary Public.

Correct—Attest:

THEOPHILUS KING,
RUSSELL A. SEARS,
JOSEPH H. VOGEL,
CLARENCE BURGIN, } Directors.

April 8. It

Mortgagee's Sale.

BY Virtue of the power of sale contained in a certain mortgage deed given by Thomas Smith (sometimes written Thomas W. Smith) to William S. Williams, dated August 31st, 1888, and recorded with Norfolk Deeds, libro 610, folio 456, and also recorded with Town of Quincy Records, libro 10, folio 545, for breach of the conditions contained in said mortgage and for the purpose of foreclosing the same, will be sold at public auction, upon the premises described in said mortgage, on SATURDAY, April 16th, A. D. 1904, at two o'clock in the afternoon, all and singular the premises and goods and chattels described or held under said mortgage, viz:

"A certain lot of land situated in Quincy, in the County of Norfolk, and Commonwealth of Massachusetts, and bounded and described as follows: Northerly on Water street, three hundred sixty three and one-half (363 1-2) feet; easterly by land of John McKenzie, one hundred three (103) feet; southerly by land of Jeremiah Nightingale by a curved line, three hundred seventy-two (372) feet; westerly by land of said Nightingale, one hundred twenty-five (125) feet, excepting however a private passage way across said premises in a nearly direct line from Water street, running southerly eighty (80) feet, more or less, to land of said Nightingale; being eleven (11) feet wide and being one hundred eighty-seven (187) feet from the westerly bound of said premises; being the same premises conveyed to said grantor and James Murdock by said Nightingale by two deeds, one dated March 10, 1880, and recorded with Norfolk Deeds, Lib. 518, fol. 68, the other dated August 1, 1881, and recorded Lib. 530, fol. 429. Also the new polishing shop with additions, and barn thereon. Also all the machinery, tools, and implements, contained therein or attached thereto, consisting principally of one steam boiler, one steam engine, shafting, pulleys, belting, twelve (12) polishing machines, derricks. Also one horse and wagon in use."

Said premises, goods and chattels will be sold subject to all unpaid taxes, tax titles and assessments whatsoever.

Three hundred dollars will be required to be paid down by purchaser at said sale. Further terms at the sale.

WILLIAM S. WILLIAMS, Mortgagee.
March 25, 1904. 3t-25-1-8

LIKE FINDING MONEY.

Chas. C. Hearn Offers Popular Medicine at Half-Price.

Chas. C. Hearn, the popular druggist, is making an offer that is just like finding money, for he is selling a regular 50 cent bottle of Dr. Howard's celebrated specific for the cure of constipation and dyspepsia at half-price. In addition to this large discount he agrees to return the money to any purchaser whom the specific does not cure.

It is quite unusal to be able to buy fifty-cent pieces for a quarter, but that is what this offer really means, for it is only recently, through the solicitation of Druggist Chas. C. Hearn, that this medicine could be bought for less than fifty cents, he urged the proprietors to allow him to sell it at this reduced price for a little while, agreeing to sell a certain amount. The result has justified his good judgment, for the sale has been something remarkable.

Anyone who suffers with headache, dyspepsia, dizziness, sour stomach, specks before the eyes, or any liver trouble, should take advantage of this opportunity, for Dr. Howard's specific will cure all these troubles. But if by any chance it should not, Chas. C. Hearn will return your money.

The specific is very pleasant to take, coming in the form of small granules, and there are sixty doses in every package. It is especially convenient when traveling, and no one should start on a journey without a bottle of this reliable medicine. 25-1-8

ALWAYS LOOK FOR YOUR OWN BENEFIT.

A specialty in repairing for Quincy and outsiders to get your Shoes Repaired at Lowest Prices ever offered before.

Men's, Tap and Heels, 65c. Ladies', 50c,
Hand sewed, $1.00.

All Rubber Heels, 40c.

Best oak tan, union or hemlock stock used.

Work done while you wait and guaranteed.

Come to **IKE SHANE,** 1514 Hancock street for the above. Second-hand shoes for sale at lowest prices. Don't forget the place,

1514 Hancock St., opp. Music Hall.

Quincy, March 28. 1m

MAIN SPRINGS

Put in while you wait. Warranted two years Your Watch thoroughly cleaned and kept in repair for one year, $1.00.

Work called for and delivered.

SANDBERG BROS.,
Faxon Block, Quincy.
Call or send Postal. Dec. 28-tf

Quincy Daily Ledger

ESTABLISHED IN 1889.

THE ONLY DAILY in Norfolk County, Massachusetts.

Published Every Evening, Sundays and Holidays Excepted, At No. 1424 HANCOCK ST., City of Quincy, Mass., by

GEORGE W. PRESCOTT & SON.

Subscription Price, $6.00 per year.

☞ A discount of $1 when paid one year in advance.

ALSO PUBLISHERS OF

The Quincy Patriot.

A Weekly Established in 1837, which has the Largest Circulation in Norfolk County, and the

Braintree Observer and Reporter

A Weekly Established in 1878.

Copy for changes of advertisements in the Ledger should be in the office on the afternoon previous to publication to guarantee insertion.

TELEPHONE, 78-3 QUINCY.

Night Phone: 75-2 at residence of George T. Magee.

GOOD AFTERNOON.

According to the estimates of the Census office at Washington the 1903 population of Quincy was 26,053 a gain of 2,154 in three years. If the number of voters, the number of school children, or number of polls, were taken as a basis the population of Quincy would be much larger.

The estimate however places Quincy No. 23 in the State, and No. 33 in New England. Massachusetts has 47 municipalities of over 10,000 population, a greater number than any other state in the union can boast. Those with 20,000 to 30,000 population follow:

	In 1900.	In 1903.
Everett,	24,336	28,317
North Adams,	24,200	26,591
Gloucester,	26,562	26,121
Quincy,	23,899	26,053
Waltham,	23,481	24,912
Pittsfield,	21,766	23,113
Brookline,	19,935	22,284
Medford,	18,244	20,395
Chicopee,	19,167	20,703

Vermont has no city larger than Quincy. Portland is the only larger city in Maine, and Manchester the only larger city in New Hampshire. In Rhode Island there are three larger—Providence, Pawtucket and Woonsocket. While Connecticut has five larger—New Haven, Hartford, Bridgeport, Waterbury and New Britain.

It is very doubtful if Gloucester, North Adams and Everett will show a larger population than Quincy by the census of 1905.

Drift of Opinion.

☞If, as popularly supposed, the Boston Herald's campaign for the semi-colon repeal is being conducted in close sympathy with the interests which are steering the agitation before the legislature, it belied the usual good sense of legislative counsel when it sought to poll the members of the legislature as to their attitude upon a measure not at that time reported from the committee. Some of the members are inclined to resent the idea that they are answerable except upon the roll-call in their respective houses.—Haverhill Gazette.

☞There are just as good tailors in Boston as there are in London, but quite a few of our well dressed citizens don't recognize the fact. So strangely, indeed, are they of the contrary opinion, that they smother their patriotism, stifle their consciences and import English clothing whenever they can do so without paying the duty. Hitherto it seems their opportunities for smuggling have been ample, but henceforth they will be limited. The customs inspectors, who like the policemen, seem to have taken recently a new and broader view of their responsibilities, have "caught on." We congratulate the government, the local tailors, the officers and every one, in fact, except the disappointed gentlemen.—Boston Commercial Bulletin.

No More Slums.

How the slums of Birmingham were wiped out as if by a cyclone, and a mile of model municipal tenements built, will be graphically described by Frederick Upham Adams in the Boston Globe next Sunday. Order in advance.



It Cures Colds, Coughs, Sore Throat, Croup, Influenza, Whooping Cough, Bronchitis and Asthma, A certain cure for Consumption in first stages, and a sure relief in advanced stages. Use at once. You will see the excellent effect after taking the first dose. Sold by dealers everywhere. Large bottles 25 cents cents.

PAINTING

and Glazing.

WARD L. HAYWARD

28 Mechanic Street.

Quincy, Sept. 3 tf

A BARCELONA BOMB

Probability That It Was Intended For King Alfonso

WOUNDS TWO IN CROWD

Landed Close to Spanish Ruler While He Was Being Cheered by Crowds--One Arrest Made, but Real Culprit Escaped

Madrid, April 8.—Private accounts received from Barcelona regarding the explosion which took place as King Alfonso was leaving the exhibition there continue to vary in detail. The following official report of the affair has been issued here:

"A petard exploded in the portico of the house No. 19 Rambla del Centro. There was a loud explosion, which caused material damage. In the ensuing panic two persons were slightly injured. King Alfonso passed the spot within a few minutes after the occurrence and was warmly cheered by the crowd, which had then become tranquil. The originator of the outrage has not been discovered. One man was arrested, but has since been released."

Rome, April 8.—The news of the attempt on the life of King Alfonso by the explosion of a bomb as he was leaving the exhibition at Barcelona produced the deepest impression here, especially among the members of the Spanish colony of Rome, which is quite numerous.

King Victor Emmanuel learned the news while presiding at his weekly conference with the cabinet ministers and he immediately telegraphed to the Spanish king his congratulations on his escape. The pope instructed the papal secretary to telegraph the pontiff's congratulations to King Alfonso on his escape.

The Patria says: "An enormous crowd waited for King Alfonso outside the exhibition building, where there was no military cordon, and the crowd was thus enabled to approach the royal carriage, although surrounded by a considerable number of detectives. When the king appeared, followed by Premier Maura, there was a great outburst of applause, to which the king responded with smiles and by saluting in military fashion. While the king was stepping into his carriage a sharp explosion was heard, followed by cries of pain. He turned around without showing any emotion, while Maura urged him to proceed.

The crowd abandoned the royal carriages and surrounded the place where the two persons wounded by the explosion were lying in spasms of pain. The bomb had been thrown without well calculating the distance, and it exploded, wounding two sightseers who were applauding the king.

Alfonso remained on the spot until the two wounded persons had been removed to a hospital and then he received an enthusiastic ovation.

One person was arrested. His name was kept strictly secret, but it is doubtful if in the confusion the police seized the real culprit, especially as no one present was able to tell exactly from where the bomb had been thrown.

The Italie, organ of the foreign office, congratulates King Alfonso on his "almost miraculous escape from the attempt upon his precious life."

Called a "Gas Explosion"

London, April 8.—Julius G. Lay, United States consul general at Barcelona, telegraphs as follows:

"An explosion of gas occurred here, giving rise to a report that a 'petard' was exploded as King Alfonso was leaving the exhibition. The explosion, however, took place half a mile from where the king was."

A dispatch to Reuters Telegram company from Barcelona says it has been definitely ascertained that the explosion which took place last night when King Alfonso was leaving the exhibition was due to an escape of gas and that no importance is attached to the incident.

Rich Woman Was Without Cash

New York, April 8.—Mrs. Howard Gould's chauffeur was arrested for speeding her automobile faster than the law allows. When the amount of the fine, $10, was stated, Mrs. Gould, who had accompanied the chauffeur to the police court, found it necessary to telephone to her husband for the necessary cash. He hastened with it in person and paid the fine under protest.

Hanna Eulogies In Senate

Washington, April 8.—The senate spent a day in listening to eulogies of the late Senator Hanna. The galleries were well filled and the speakers were given close attention. Those who spoke were: Messrs. Foraker, Scott, Cockrell, Platt (Conn.), Cullom, Blackburn, Elkins, Fairbanks, Daniel, Perkins, Depew, Beveridge, Dollivar, Kearns and Dick.

Largest Ginnery In West Indies

Kingston, Island of St. Vincent, April 8.—The largest and most effective ginnery in the West Indies was opened here yesterday. The factory is a three-story building and the machinery consists of six of the best gins operated, ginning 3600 pounds of cotton daily.

Tennesseeans For Roosevelt

Nashville, April 8.—The Tennessee Republican convention endorsed the administration of President Roosevelt and instructed the delegates to Chicago to vote for his nomination.

CURTAILMENT SPREADS

Thirteen Thousand Operatives Idle at Fall River

Fall River, Mass., April 8.—Thirty-two cotton mills, owned by 15 corporations, are shut down for the remainder of the week. These mills will be operated four days each for some time. Added to the number of mills curtailing are three belonging to the Bourne company, which have been closed nearly a month. Four other factories of the Parker and Hargraves companies will close tonight and go on a five-day-a-week basis.

Up to yesterday afternoon 18 corporations had joined the curtailment movement, representing upwards of 1,500,000 spindles and affecting 13,000 operatives. There are about 2,800,000 spindles in the cloth mills, so that more than half will run on short time. It is understood that other mills will begin to decrease the output next week, contract work preventing their stopping today or tomorrow.

Struck Dynamite Cartridge

Leominster, Mass., April 8.—Workmen were engaged in leveling ground about a cellar recently excavated, and on Wednesday a ledge was blown up by the use of a dynamite cartridge. It appears, however, that one of the cartridges failed to explode until it was struck last evening by Antonio Amditro's pick. The man was blown into the cellar hole, where he died in a few minutes. Pascilo Geodora sustained probably fatal injuries. Three other workmen were cut by flying stones.

Stenographer's Bill of $8000

Boston, April 8.—Elizabeth M. McDonough, stenographer, has brought suit, in the supreme court, against the city of Boston to recover $8000 for reporting last summer's Long Island investigation. Plaintiff alleges an express contract to pay her 25 cents a folio, and claims that under it she furnished 32,000 folios. At the same time she also sues on the alternative for $7467, which, she says, is the value of the work done, irrespective of the express contract.

Organized on New Lines

Boston, April 8.—A New England branch of the Amalgamated Association of Street Railway Employes was organized at a convention held in this city last night. John T. Coughlin of Fall River was elected president. The convention was called to discuss the idea of extending the scope of the state organization so as to embrace all New England. After a thorough discussion the entire New England idea was decided upon.

Dr Eastman Held

Biddeford, Me., April 8.—Dr. Charles A. Eastman, charged with causing the death of Miss Edith S. McIntyre, was arraigned here and held for further hearing next Wednesday. Albert McIntyre pleaded not guilty to a similar charge, waived examination and was held for the supreme court.

May Be a Long Strike

Lynn, Mass., April 8.—In the grain counter strike both sides agree that the struggle will be a long one. The manufacturers claim that they are well prepared to hold out for a long time, as they have their trade well in hand, while the union is in good condition.

Kalau Loses Judgeship

Washington, April 8.—John A. Kalua, United States judge of the second court at Honolulu, has been removed from office by President Roosevelt. Recently an intimation was conveyed to Kalua that upon the expiration of his term on June 5 next, he would not be reappointed. A few days ago the judge adjourned all pending criminal cases until June 6, the day after the expiration of his term of office. His successor has not been agreed upon yet.

Postponement of Swayne Case

Washington, April 8.—The Swayne impeachment proceedings, which had been looked upon as the only possible block to an early adjournment of congress, was disposed of in five minutes by the house by the adoption of a resolution making the case a special order for Dec. 18 next. In the meantime the judiciary committee is to take additional testimony in the case.

La Morna Probably Foundered

Victoria, B. C., April 8.—A quantity of wreckage found within the past few days floating or ashore in Barclay sound indicates that ship La Mora of Greenock, grain laden, from Puget sound to Queenstown, has foundered with her ship's company of 30 souls.

Must Have Been Poor Shots

London, April 8.—A dispatch from Kalatzo, Thibet, reports that 200 Thibetans at the village of Samonda, in treacherously firing a volley at a party of British officers whom they invited to parley with them, aimed badly. No one was injured.

Majority Against Hearst

Wichita, Kas., April 8.—The Democratic state convention elected 20 uninstructed delegates to the national convention. The delegation, according to personal preferences, will stand 6 for Hearst and 14 against him, it is said.

Its Strong Point.

Amateur—This is my latest attempt at a landscape. May I ask what you think of the perspective? Artist—The perspective is its strong point. The further away you stand the better it looks.—Chicago Tribune.

"Forget yourself and be a gentleman," may not be a new phrase, but it is a good one to paste in somebody's hat—maybe your own.—New York Press.

CITY BREVITIES.

The annual meeting of the Granite City club will be held Saturday night.

Commissioner Knowlton has a gang of men at work scraping the mud on Hancock street.

The Park Commissioners have erected a new back stop on the upper ball field at Merrymount Park.

Probate court for Norfolk county will be held in Quincy next Wednesday morning at the new court house.

Mr. Robert Farquhar of Quincy will supply the pulpit of the West Quincy Methodist Church Sunday morning and evening.

Mr. James M. Harris, 13 West Howard street, has a model of a vessel built seventy-eight years ago in Joslyn's ship yard now owned by the Fore River Company.

Conductor Craig of Quincy made the biggest gain today in the World's Fair contest, sending in 2592 coupons from the Herald. More are needed to be successful.

Mr. and Mrs. Buch of Hancock street, Wollaston, remove to Philadelphia today. Mr. Buch has been employed as a draughtsman at the Fore River works. He goes to the shipyard in Philadelphia.

Charles H. Johnson has discovered at Atlantic a family with six children who are in a very destitute condition. They are in great need of clothing, shoes, etc., and any contributions forwarded to Mr. Johnson will be worthily bestowed.

The granite business which has been nearly at a standstill all winter has commenced to look up, and manufacturers are getting busy. Most of the firms report having a good lot of business on hand, and many are putting on additional men.

The extremes of April noon temperature in Quincy for seven years have been 86 and 30, both last year. The high temperature came on the last two days of the month, being 84 on the 29th, and 86 on the 30th. In three years out of the seven the temperature on the 30th has been above 80.

Wollaston Park Team.

The baseball team which will represent the Wollaston Park A. A. the coming summer will be even better than that of last season. Seven of last year's team are again candidates, including the successful battery, Gram and Woodman. There also ten new men trying for different positions. Maurice Welsh, last year's captain was recently unanimously elected to lead the team again this season. Manager Tobin was also reelected, and has already started arranging a strong schedule of games with teams in the same class. The coaching will be in the hands of Saunders, a former Merrymount star. The entire proceeds of the comming dance will be devoted to the needs of the ball team. Any 17-18 year old team desiring games should communicate with A. F. Tobin, 24 Rawson road, Wollaston, Mass.

HOW'S THIS?

We offer One Hundred Dollars Reward for any case of Catarrh that cannot be cured by Hall's Catarrh Cure.

F. J. CHENEY & CO., Props., Toledo, O.

We, the undersigned, have known F. J. Cheney for the last 15 years, and believe him perfectly honorable in all business transactions, and financially able to carry out any obligation made by their firm.

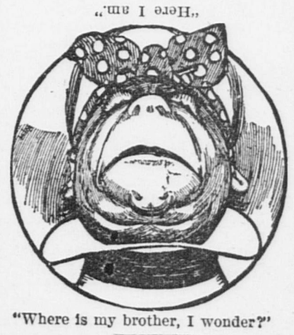
WEST & TRUAX, Wholesale Druggists, Toledo, O.

WALDING, KINNAN & MARTIN, Wholesale Druggists, Toledo, O.

Hall's Catarrh Cure is taken internally, acting directly upon the blood and mucous surfaces of the system. Price 75c. per bottle. Sold by all Druggists. Testimonials free.

Hall's Family Pills are the best

Easily Found.



"Where is my brother, I wonder?"

Spring Humors

Cause many troubles,—pimples, boils and other eruptions, besides loss of appetite, that tired feeling, fits of biliousness, indigestion and headache.

The way to get rid of them and to build up the system that has suffered from them is to take

Hood's Sarsaparilla and Pills

Forming in combination the Spring Medicine *par excellence*, unequalled for purifying the blood as shown by radical and permanent cures of

Scrofula — **Salt Rheum**
Scald Head — **Boils, Pimples**
All Kinds of Humor — **Psoriasis**
Blood Poisoning — **Rheumatism**
Catarrh — **Dyspepsia, Etc**

Testimonials of remarkable cures mailed on request. C. I. HOOD CO., Lowell, Mass.

GOOD IN PIE, CAKE AND PUDDING.

NONE SUCH MINCE MEAT

In 10c Packages with List of Valuable Premiums.

1904
Iver Johnson
Bicycles, $30.00.



The Iver Johnson Arms and Cycle Co. are not affiliated with the American Bicycle Trust. They are one of the few independent bi ycle manufacturers in this country today. They have an enviable reputation for honest made bicycles and back of their name plate stands a guarantee of excellence, unequalled for price by any other maker in the world.

Their new 1904 models for ladies or gents at *$30.00* are as light and as perfect as skilled labor with high grade material can produce.

No need of paying more,—unwise to pay less. We have them for immediate delivery. Other Wheels from *$20.00* up.

Bicycle Tires, Sundries, etc. Cash or Credit.

Juvenile Wheels. Second Hand Wheels.

HENRY L. KINCAIDE & CO.

New Engand's Lowest Priced Furniture Store,

Hancock Street, Quincy.

We keep open Monday, Friday and Saturday Evenings.

PURE ICE

TO OUR CUSTOMERS.

WE call your attention to analysis of ice of the Meadow Brook Ice Company in the year 1896 by Mr. Smith, the chemist, who said that the water from the melting of this ice was better than the average Spring Water. In January, 1904, the State Board of Health examined the ice of the Meadow Brook Ice Company, which as will be seen by the analysis below, shows an improvement over Mr. Smith's analysis of 1896. We also ask you to compare the analysis of ice of January, 1904, with the analysis of the Metropolitan water, used in Quincy, as reported by the State Board of Health in their Thirty-fourth Annual Report, page 99, which shows that if the water of the Meadow Brook Ice Company's ice be used as a drinking water, it would be superior to the Metropolitan water, and the quality of the Metropolitan water is not questioned.

Analysis of Ice.

The Figures Represent the number of Parts found in 100,000 of the Water Examined.

	Analysis by Smith, 1896.	Analysis by State Board of Health, 1904	Analysis of Quincy's drinking water by State Board of Health 1902.
Free Ammonia,	.0026	.0012	.0011
Albuminoid Ammonia,	.0088	.0024	.0135
Nitrites,	.0000	.0000	.0001
Nitrates,	.0000	.0050	.0128
Chlorine,	.039	.023	.30
Total Solids,	...	...	
Fixed Solids	...	...	
Loss on Ignition,	...	...	

MEADOW BROOK ICE COMPANY.

Quincy, April 2. tf

Are You Willing?

TO PAY 35c.

FOR A POUND OF

Genuine JAVA and MOCHA Coffee.

THE KIND YOU USED TO BUY.

OLD GOVERNMENT JAVA AND ARABIAN MOCHA.

SAMPLE FREE ON APPLICATION.

We are offering our entire line of

RED LILY GOODS

At lower prices, quality considered, than ever known.

RED LILY COFFEE, 35 cents.
RED LILY CANNED CORN.
RED LILY E. J. PEAS.
RED LILY TOMATOES.
RED LILY GOL. WAX STRING BEANS.
RED LILY TEA, 60 cents.
RED LILY GR. STRING BEANS.
RED LILY DWARF LIMA BEANS.
RED LILY CANNED BEETS.
RED LILY SALMON.
RED LILY PINE APPLE.

JOHNSON BROS.,

CITY SQUARE, QUINCY.

REAL ESTATE.

Secure a home now, don't wait until the best part of life is gone. Get into some place now, and pay for it gradually, this would not be hardship. An early beginning means an early ending. Consult me. I have some fine Modern Houses to be sold. Also House Lots for sale in all parts of the city.

JULIUS JOHNSON, Builder,

Office 5 Temple Street, Adams Building. Quincy, Mass

Good Rich Loam and Sods for sale.

April 25.

THE CONSOLIDATED

Are **Quincy Agents** for the Choicest **CREAMERY BUTTER** that comes from **Vermont,** in Prints, Boxes or Tubs.

We have **Fresh Strawberries, Pineapples, Tomatoes, Grapes, Cucumbers, Radishes, Celery, Spinach,** etc., etc

STAR COFFEE (ground while you wait.

ORANGE PEKOE TEA. Almond, Pecan and Walnut Meats. Pecan and Walnut Wafers. Huntley & Palmer's Wafers. Edam and Roquefort Cheeses. Maraschino Cherries, Olives, Maple Sugar, etc., etc.

EVERYTHING FRESH AND PRICES RIGHT.

THE CONSOLIDATED GROCERY & PROVISION CO.,

ADAMS BUILDING, QUINCY.

THE MAN AND HIS HAT.



How often they disagree. Here comes a round faced, fat man with a small Derby. Here is a tall slender man with a thin face, and he is wearing a big Cowboy Hat. They don't go to the right store to buy Hats; not enough variety; can't find a Hat to suit them.

COME TO US.

You are bound to find the right Hat here because the VARIETY IS HERE.

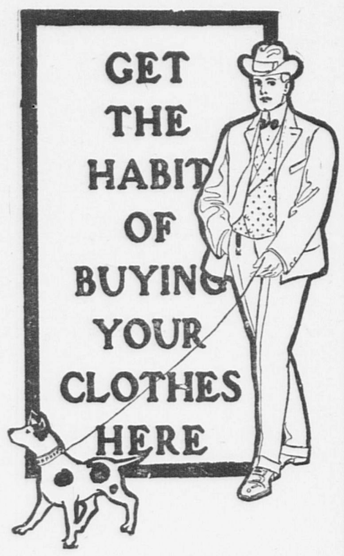
HATS

ALL STYLES, ALL PRICES.

HATS FOR ALL MANKIND.

Bring your Head here for satisfaction. Our Quality is all in the Hat. You don't pay here for name.

CALL AND SEE.



F. D. FELLOWS CO.,

CLOTHIERS, HATTERS and FURNISHERS. 1387 Hancock Street, City Square, Quincy.

April 7. tf

loremo

5 cent cigars are liked by every one except the man who has some other kind he wants to sell you

CORRECT PIANO TUNING AND REPAIRING.



FRANK A. LOCKE
Tuner in Quincy 25 y

Recommendations from manufacturers, dealers, teachers, colleges and the musical profession. Pianos selected for persons about to buy and $25 to $75 saved.

Offices—Quincy—Linscott's Store and Carlson's. Wollaston—Nash's Real Estate. Atlantic—Branscheid & Marten's store.

Boston Office, 54 Bromfield St.
Telephone at office and residence.

CHICHESTER'S ENGLISH
PENNYROYAL PILLS
Original and Only Genuine.



SAFE. Always reliable. Ladies, ask Druggist for CHICHESTER'S ENGLISH in RED and Gold metallic boxes, sealed with blue ribbon. Take no other. Refuse Dangerous Substitutions and Imitations. Buy of your Druggist, or send 4c. in stamps for Particulars, Testimonials and "Relief for Ladies," in letter, by return Mail. 10,000 Testimonials. Sold by all Druggists. Chichester Chemical Co., Madison Square, PHILA., PA.

Mention this paper.

Do you want Summer Boarders?

You can get them or rent your farm or cottage, by advertising in the Boston Globe. The Globe reaches practically everyone in New England who goes to the country or seashore, and there is no other one medium which covers New England so well. A trial convinces.

All information free on request. Boston Globe, Boston Mass.

You can buy WEDNESDAYS at

PRATT'S

Charcoal,	8c. bag
Force,	11c. pkg
Rib Corn Beef,	6c. lb

L. M. PRATT & SON.

—The Hyde Park Gazette very truthfully remarks, "There is no disguising the fact that the Hearst boom is giving the old liners and conservatives of the Democratic party a good deal of anxiety. The young editor has his workers in every city and town in the state and Norfolk county is very much in evidence with his boomers, all bent on the destruction of the Boston machine."

A CARD.

We, the undersigned, do hereby agree to refund the money on a 50 cent bottle of Greene's Warranted Syrup of Tar if it fails to cure your cough or cold. We also guarantee a 25-cent bottle to prove satisfactory or money refunded.

E. J. MURPHY,
L. G. MURRAY,
S. F. COPELAND,
G. A. LORING, Wollaston.

Nov. 2. 6mos.

☞ Eyeglasses fitted scientifically. No guess work.—Williams.

GUNBOATS IN YALU

Japanese Fleet Said to Have Entered the Fighting Line

THE SCIENCE OF WAR

Its Fundamental Principles Evidently Understood at St Petersburg as Well as at Tokio--Landing of a Japanese Army In Manchuria Anticipated

London, April 8.—The brief dispatches from the seat of war in the far east appearing in the London newspapers during the past few days have all been of a curiously stereotyped character, indicating that an active censorship is prevailing there and adding nothing to the information contained in the general dispatches. This applies particularly to points under Japanese control, but from the Russian side also it is evident care is being exercised to prevent the news of operations leaking out.

The Seoul correspondent of The Daily Telegraph cables that a correspondent at Gensan has telegraphed informing him that it took him six days to travel 183 miles, from Seoul to Gensan, owing to the state of the roads.

The Standard's Che Foo correspondent announces that a steamer which arrived there Thursday sighted Japanese warships off Wei Hai Wei.

According to the dispatches the Japanese ships have entered the Yalu. This vindicates the Russian policy of not throwing a large force into Korea. Even if she had had a sufficient number of troops to meet the Japanese forces in northern Korea it still would have been unwise to throw them south of the Yalu. Japan's ability to place an army from the sea squarely across the Russian line of retreat would have resulted in the ultimate destruction of any Russian force sent south of the river, no matter what the result of their meeting with the Japanese, moving up from Pingyang, might have been.

The dispatches do not state that the entrance of the ships was opposed by the Russian forts which it was stated had been erected to resist any such movement. It seems unlikely that the Japanese will attempt to cross the river except for scouting purposes for some little time, even if Japan has determined to make this Seoul-Pekin road her main line of advance into Manchuria. She will wait until her main army in Korea is at the river and every precaution has been taken to protect its flanks from any assault by Russians from the Vladivostok, Tumen or Maofurchan districts, and until she has strengthened the south bank of the Yalu to enable her to hold the Russians in check should a retreat across the river be necessary after her invasion had begun.

Russia anticipates the landing of an army by Japan either in the vicinity of Tukushan or New Chwang. The landing of a strong force in the first-named place would be likely to turn the Russians out of the lower Yalu district, for they would be in imminent danger of being crushed between the two Japanese forces, the one on the Yalu and the other from Takushan.

That the Japanese have not ceased to keep their eye on the Russian fleet at Port Arthur is shown in the report that the Japanese fleet was discovered yesterday off the Kwang Tung promontory by a Russian battleship. Kwang Tung is a little north of Pigeon bay, which is on the west of the narrow neck of the Liao Tung peninsula, on which Port Arthur is situated, and only a few miles from that stronghold. It was from Pigeon bay that the Japanese made their assault on Port Arthur, which was captured by them in the Chinese-Japanese war.

Russians In Six Korean Towns

Seoul, April 8.—Telegrams have been received here saying that the Russians are occupying six of the largest border towns on the Tumen river, in northeastern Korea. A Korean prefect has sent in a report that the Russians and Chinese who were at Yongampo have withdrawn to Antung, across the Yalu river. Only a few merchants remain at the former place. The Japanese authorities have no confirmation of a reported engagement between Russians and Japanese at Kwi Sung.

Japs Continue to Advance

Shanghai, April 8.—The Japanese army now in Korea is reaching the south bank of the Yalu river at different points. Refugees who have arrived here from Korea assert that the fear that the Japanese may land at Possiet Bay is causing a general exodus inland. Even the Russian garrisons in that locality are retreating, leaving only small outposts behind them.

Russia Buys Ships For Japan

Berlin, April 8.—Mr. Inouye, the Japanese minister here, does not share the view that the sale of steamship Fuerst Bismarck is a breach of neutrality. "From one viewpoint," said the minister, "we are glad to see the Russians buy good ships. The Russians buy them and we capture them."

Dowager Empress at Home

St. Petersburg, April 8.—The dowager empress will not be present at the festivities attending the birthday of her father, King Christian of Denmark, it being the unwritten law of Russia that no member of the imperial family shall leave the empire in time of war.

WE NUMBER 79,900,389

Estimated Population of the United States In 1903

Washington, April 8.—The census bureau has issued a bulletin which gives the estimated population of the United States for 1903, exclusive of Alaska and the insular possessions of the United States, as 79,900,389. This is an increase of 3,905,814 since the census of 1900.

The following are the estimates of the population in 1903 of all cities in New England of 25,000 and upwards:

Connecticut—Bridgeport, 77,635; Hartford, 87,836; Meriden, 25,088; New Britain, 28,506; New Haven, 114,600; Waterbury, 56,521.

Maine—Portland, 52,656.

Massachusetts—Boston, 594,618; Brockton, 43,873; Cambridge, 98,444; Chelsea, 35,920; Everett, 28,317; Fall River, 114,004; Fitchburg, 34,378; Gloucester, 26,526; Haverhill, 38,987; Holyoke, 48,736; Lawrence, 67,932; Lowell, 100,150; Lynn, 72,350; Malden, 36,853; New Bedford, 68,955; Newton, 36,350; North Adams, 26,519; Quincy, 26,053; Salem, 37,504; Somerville, 68,090; Springfield, 67,423; Taunton, 32,713; Worcester, 128,552.

New Hampshire—Manchester,, 60,845; Nashua, 25,275.

Rhode Island—Pawtucket, 42,711; Providence, 189,742; Woonsocket, 30,415.

Hearst on Coal Men's Trail

Washington, April 8.—Representative Hearst has introduced a resolution calling on the attorney general to furnish congress certain evidence offered by "a citizen of New York in October, 1902, showing a conspiracy in restraint of interstate trade among the anthracite coal railroads." If this information is not received in seven days, the resolution provides that a committee of seven members of the house shall proceed to compile the evidence requested. It is recited that the monopoly complained of has resulted in increasing the price of coal 40 percent and that this aggregates a tax of $50,000,000 a year on the consumers of coal.

Opposition to Edwards

Washington, April 8.—Representative Cowherd of Missouri was elected chairman of the Democratic congressional committee without opposition last night. Mr. Cowherd was not present. The question of the election of a secretary to the committee caused considerable discussion. The present secretary, Charles Edwards, was placed in nomination, but opposition developed. It was mentioned that Edwards had some connection with the Hearst propaganda for the presidency. The committee adjourned without electing a secretary.

Alleged Confidence Workers

Chicago, April 8.—The police raided a luxurious suite of offices occupied by the Pacific Underwriting and Trust company, K. H. Seaber & Co., investment bankers, and the Imperial Trustee company of New Jersey. E. C. Talmadge and J. N. Lucas were taken into custody, the former on a charge of obtaining money by means of a confidence game and the latter for conspiracy with intent to defraud. The police declare the Talmadge-Lucas offices are the "clearing house" of numerous operations from New Jersey to Dakota.

Strike Will Involve 25,000

New York, April 8.—It is announced that 25,000 garment workers will strike on May 1 in protest against the "open shop" proposition, which the employers will enforce. The "open shop" plan has been adopted by the employers in the garment trade throughout the United States.

Bowne Verdict Kept Secret

New York, April 8.—About midnight the committee that has been trying Professor Bowne for heresy concluded its labors. The members of the committee admit that a verdict has been reached, but refuse to say whether it is for or against Bowne.

Fatal Row Among Laborers

Halifax, April 8.—Charles White, aged 40, died last night from injuries received during a fight among railroad laborers. White was struck over the head with a club. Henry Boutilier is charged with causing White's death.

Burton Starts For Washington

St. Louis, April 8.—Senator Burton of Kansas, who was sentenced in the United States district court, has started for Washington. His case is made returnable at the sitting of the court in St. Louis next November.

French Strikers Making Trouble

Amins, France, April 8.—The strike of the cotton spinners has been attended by serious rioting. Some damage was done to the factories. There were numerous collisions between the strikers and the troops last night.

NEWS IN BRIEF

Lillian Martens, 4, received fatal burns while playing around a bonfire near her home at Winsted, Conn.

George Rucktaschel of New Haven, despondent because he was out of work, drank carbolic acid, causing death.

John H. Vennell of Sanford, Me., 50, fell down stairs and broke his neck, dying in a few minutes.

A French branch of the United States Naval league is about to be established at Paris. Over 50 applications for membership have been received.

In a fire which destroyed the small house in which he lived alone at Woodbridge, Conn., George Scranton, 55, was burned to death. It is supposed that he accidentally upset a lighted lamp.

COLOMBIA'S PLIGHT

Must Settle Big Bill Before Appealing In Panama Case

Paris, April 8.—The republic of Colombia has not yet filed its appeal against the French court's decision in favor of the sale of the concession of the Panama Canal company to the United States and it is understood that one of the chief causes of the delay is the requirement of the French law that all the costs of the recent suit shall be paid before an appeal is receivable.

These costs amount to a large sum, including the court fees and all the legal expenses of the lawyers and the fees incurred by the Panama Canal company since the beginning of the litigation.. It is said in a well informed quarter that the Colombian authorities are somewhat embarrassed over the payment of the costs, which may have the effect of postponing an early determination to appeal.

Injunction Out of the Ordinary

Chicago, April 8.—An injunction preventing Joseph A. Cone of Boston from working at his trade has been issued by Judge Honore. The judge thought at first that there might be a mistake in the application for injunction, but on hearing the case granted the order. Cone is an expert in the manufacture of nets. The bill declares that he resigned from the employ of a Massachusetts concern a year ago, after signing a contract not to engage with any other company in the same business for five years. He is charged with breaking this agreement.

Disasters on the Rail

Sandusky, O., April 8.—In a head-on collision between freight trains here a fireman and three other trainmen were perhaps fatally injured.

Middlesboro, Ky., April 8.—In a wreck near here one man was killed and three others were seriously hurt. The property loss is heavy.

Parkersburg, W. Va., April 8.—A conductor was killed, engineer fatally hurt and three other trainmen seriously injured in a collision between passenger and freight trains in a tunnel near West Union.

Awarding of $25,000 Reward

New York, April 8.—Justice Dugro, in the supreme court, has decided that the reward of $25,000 offered by the Brooklyn Rapid Transit company for information leading to the discovery of the authors of letters that caused the sensational raids on its stock in Wall street in 1899 should be paid to G. A. Romer and J. A. Britton, two of the 50 odd persons that originally claimed to be entitled to it.

Air Brakes Failed to Work

Chicago, April 8.—In a collision last night on the Metropolitan Elevated railroad Miss Hazel Walters was fatally injured and about a dozen other people were hurt. One train was standing at the platform discharging its passengers, when a through train, the air brakes of which did not work, smashed into the rear of the cars standing at the platform.

Negroes Have Lynching Fever

Bristol, Tenn., April 8.—A mob of negroes tried to get possession of Finley Preston, a negro, who murdered Lillian Shaw, also a negro. Preston is now in jail at Mountain City. The mob almost had the man in their possession when their courage failed them and they fled. This is the second attempt to lynch Preston by people of his own race.

Hill Seeking Harmony

New York, April 8.—Elliott Danforth, David B. Hill's chief lieutenant in this city, returned from Albany after a conference with Hill and started for Atlantic City. It is reported that he will meet Charles F. Murphy there, and that they are to arrange some sort of harmony for the state convention.

Dominicans Still at It

Cape Haytien, April 8.—At the last minute President Morales of Santo Domingo gave up his proposed voyage to Port au Prince and will return to Puerta Plata to prepare an attack against the last revolutionary positions near Monte Cristi. A decisive battle is expected within a few days.

A Cotton Mill Failure

Columbia, S. C., April 8.—The Capitality cotton mill will be put through involuntary bankruptcy proceedings and reorganized. The mill was built far in excess of capital with the hope that the profits would pay it out. Several bad years interfered seriously with these plans.

Panama Strike Still On

Panama, April 8.—There has been no change in the railroad laborers' strike situation. A great quantity of cargo is stored on the docks and several ships are in the bay, some of them waiting to load and others to unload. The attitude of the strikers is pacific.

To Promote Arctic Explorations

New York, April 8.—The Peary Arctic club has been incorporated in Brooklyn. The purpose of incorporation is to promote and maintain explorations in the Polar sea, to be headed by Commander Peary.

Life Sentence For Mrs Botkin

San Francisco, April 8.—The jury in the Botkin case late last night returned a verdict of guilty of murder in the first degree and fixed the penalty at imprisonment for life.

The Weather Forecast

Almanac, Saturday, April 9.
Sun rises—5:14; sets—6:19.
Moon rises—2:02 a. m.
High water—6:15 a. m.; 7 p. m.

It will be fair in New England, followed by rain, winds becoming easterly and fresh to brisk.

New York, New Haven and Hartford R. R.

On and after March 14, 1904, trains will run as follows:

[Subject to change without notice.]

TO BOSTON Leave Quincy.	Stops at	Arrive Boston.	FROM BOSTON Leave Boston.	Stops at	Arrive Quincy
r *5 19	abcdefghi	5 47	*5 50	ihgfedcba	6 19 r
r 6 12	abc	6 32	6 28	cba	6 49 r
r 6 42	abc	7 02	6 58	cba	7 19 r
r 7 12	abc	7 32	7 28	cba	7 49 r
r 7 23	ad	7 42	8 28	cba	8 49 r
7 29	Exp	7 45	8 58	cba	9 19 r
r 7 42	a c	8 02	9 28	cba	9 49 r
r 7 54	abcde	8 15	10 28	cba	10 49 r
r 8 12	abc	8 32	11 28	cba	11 49 r
r 8 26	abd	8 45	12 28	cba	12 49 r
r 8 46	abcd	9 05	12 45	Exp.	1 02
r 9 12	abc	9 32	12 58	cba	1 19 r
r 9 42	abc	10 02	1 28	cba	1 49 r
r 10 12	abc	10 32	1 58	cba	2 19 r
r 10 42	abc	11 02	2 28	cba	2 49 r
r 11 12	abc	11 32	2 45	cba	3 06 r
r 12 12	abc	12 32	3 28	cba	3 49 r
r 1 12	abc	1 32	3 45	cba	4 06 r
r 1 42	abc	2 02	4 28	cba	4 49 r
r 2 12	abc	2 32	4 50	edcba	5 16 r
r 3 12	abc	3 32	5 10	dba	5 36 r
r 3 42	abc	4 02	5 26	a	5 45 r
r 4 12	abc	4 32	5 28	cba	5 49 r
4 59	Exp.	5 15	5 45	dba	6 06 r
r 5 12	abc	5 32	5 46	ihgfdcba	6 15
r 5 29	abcdefghi	5 57	5 58	cba	6 19 r
r 6 12	abc	6 32	6 15	da	6 36 r
r 6 42	abc	7 02	6 28	cba	6 49 r
6 59	Exp.	7 15	6 58	cba	7 19 r
r 7 12	abc	7 32	7 28	cba	7 49 r
r 7 39	abcdefghi	8 07	8 28	fedcba	8 53 r
r 8 08	abcdef	8 32	9 28	cba	9 49 r
r 9 12	abc	9 32	10 28	fedcba	10 53 r
r 9 34	abcdefghi	10 02	10 50	ihgfedcba	11 19 r
r 10 08	abcdei	10 32	11 28	cba	11 49
r 11 12	abc	11 32			

SUNDAYS.

r 7 42	abc	8 02	6 28	cba	6 49
r 8 42	abc	9 02	8 58	cba	9 19 r
r 9 12	abc	9 32	10 16	ihgfedcba	10 45 r
9 33	a	9 51	12 28	cba	12 49 r
r 11 16	abcdefghi	11 49	2 16	ihgfedcba	2 45 r
r 1 12	abc	1 32	3 16	ihgfedcba	3 45 r
r 4 16	abcdefghi	4 44	4 28	cba	4 49 r
r 5 12	abc	5 32	5 28	cba	5 49 r
r 6 16	abcdefghi	6 44	6 58	cba	7 19 r
r 7 12	abc	7 32	8 28	fedcba	8 53 r
r 8 08	abcdef	8 32	8 43	Exp.	9 00
9 00	Exp.	9 15	9 28	ihgfedcba	9 57 r
10 18	Exp.	10 33	10 28	teucba	10 53 r
r 10 22	abcdefghi	10 50			

* The letters in the same line as the figures stand for different stations and indicate that trains stop as follows:

a Wollaston, b Norfolk Downs, c Atlantic, d Neponset, e Pope's Hill, f, Harrison Square, g, Savin Hill, h, Crescent Avenue, i, South Boston, r, Quincy Adams.

Exp.—Express train.

WEST QUINCY FOR BOSTON (Stopping at East Milton.) 6.16 6.46 7.16 8.01 8.16 9.01 9.16 10.16 11.16 A.M. 12.16 1.16 2.16 3.16 4.16 5.16 6.16 7.16 9.16 11.16 P.M. SUNDAY—7.46 8.46 9.46 A.M., 1.16 5.16 7.16 9.16 P.M.

BOSTON FOR WEST QUINCY (Stopping at East Milton)—6.16 7.16 8.16 9.16 10.16 11.16 A.M. 12.16 1.16 2.16 3.16 4.16 4.49 5.16 5.40 6.16 6.46 7.16 9.16 11.16 P.M. SUNDAY—6.16 8.46 A.M., 12.16 4.16 5.16 6.46 10.16 P.M.

MONTCLAIR FOR BOSTON—6.21 7.21 8.21 9.21 10.21 11.21 A.M. 12.21 1.21 2.21 3.21 4.21 5.21 6 21 7.21 9.21 11.21 P.M. SUNDAY—8.51 9.51 A.M. 1.21 5.21 7 21 9.21 P.M.

BOSTON FOR MONTCLAIR—6.16 9.16 10.16 11.16 A.M. 12.16 1.16 2.16 3.16 4.16 5.16 6.16 7.16 9.16 11.16 P.M. SUNDAYS—8.46 A.M. 12.16 4.16 5.16 10.16 P.M.

Old Colony Street Railway Company

FIRST DIVISION.

TIME TABLE

Corrected to March 25th, 1904.

(Subject to change without notice.)

LEAVE QUINCY

For BRAINTREE, HOLBROOK and BROCKTON—6.20, 6.50 A M, then 20 and 50 minutes past each hour until 8.50 P M. 9.20, and 9.50 P. M. to Brookville Square. 10.50 P. M. to South Braintree Square. Sundays: 7.50 A M, then the same as week days.

For EAST MILTON (and West Quincy), —5.40, 6.05, 6.35, A M, then 5 and 35 minutes past each hour until 10.35 P M, then 10.50 P M. Sundays: 7.05 A M, then the same as week days.

For EAST WEYMOUTH—5.45, 6.05, 6.20 6.50 A M, then 20 and 50 minutes past each hour until 11.20 P M. (Additional car Wednesdays and Saturdays only, at 11.50 P. M.) Sundays: 7.20 A M, then the same as week days.

For HOUGHS NECK—5.25, 6.20, 7.00, 7.40, 8.20, 9.00, 10.00, 11.00 AM. 12.00, 1.00, 2.00, 3.00, 3.50, 4.30, 5.10, 6.00, 7 00, 8.00, 9.00, 10.00, 10.50 P M. Sundays, 7.00 A M, then on the even hour until 10.00 P M., then 10.50 P M.

For NEPONSET (via Hancock St.)—5.40 6.10, 6.40, 7.10, 7.55, 8.25, 8.40, 8.55 A M, then 25, 40 and 55 minutes past each hour until and including 4.55 P M., then 40 minutes past each hour until 9.40 P. M. Sundays: 7.40, A M, then the same as week days.

For NEPONSET, (via Norfolk Downs)—At 7.30 and 30 minutes past every hour until 8.30 P. M., then 9.40 and 10.10. Sundays: 8.30 A. M., then same as week days.

For NEPONSET, (via Wollaston)—6.05, 6.35 A M. then 5 and 35 minutes past each hour until 10.35 P M, then 11.00 P M. Sundays: 7.05 A M, then the same as week days.

For WEYMOUTH LANDING—5.55, 6.35 6.55 A M, then 25 and 55 minutes past each hour until 9.55 P M, then 10.50 P M. Sundays: 7.25 A M, then the same as week days.

LEAVE NEPONSET

For EAST MILTON—7.15, 7.45 A M, then 15 and 45 minutes past each hour until 4.45 P M. Sundays, 7.45 A M, then the same as week days.

J. T. CONWAY, Division Supt
H. E. REYNOLDS, Asst. Gen. Supt.

Insured for $2,000,000

L. Rodman Wanamaker, son of John Wanamaker, the eminent merchant of New York and Philadelphia, has taken out a policy in

The Prudential Insurance Co.

for $1,000,000, paying an annual premium of over $30,000. This makes him the most heavily insured man in the world, with the single exception of King Edward VII.

Mr. Wanamaker's total insurance is now $2,000,000.

Ask yourself WHY Mr. Wanamaker placed one-half this great amount with The Prudential.

Your business judgment will at once reply: "Because after full investigation and comparison, Mr. Wanamaker found that the company which could give him the best insurance for a given amount of money was The Prudential."

Nndoubtedly you will agree that Mr. Wanamaker does not pay over $30,000 per year except for most excellent reasons.

These reasons apply to YOU precisely as well as they do to HIM.

Better apply TODAY for information regarding Prudential policies to

FRANK CHESTER MANN,
General Agent for Eastern Massachusetts.
209 Washington Street, Boston, Mass.

HENRY G. FAIRBANKS,
Aug. 27-eod-1y Special Agent.

Now is the Time!

IF YOU WISH TO

Save Your Trees

FROM THE

Canker Worms.

The Best Things for this business is

Morrill's Tree Ink.

FOR SALE AT

THIS OFFICE.

2 lb. Can,	30 Cents
3 lb. Can,	45 Cents
4 lb. Can,	60 Cents
10 lb. Can,	110 Cents

Geo. W. Prescott & Son.

March 26. tf

MILLINERY.

Grand Easter Opening

FRIDAY and SATURDAY,

March 25 and 26,

To which you are cordially invited.

A more complete collection of really desirable Trimmed and Untrimmed Hats does not exist. The first choice of Styles at the very lowest prices. Exquisite Patterns, modish conceptions and correct dress effect. Also a full line of ready to wear Hats.

Stunning Ideas in Tailored effects. Smart effect in Street Hats. The newest French Sailors. Correct modes in Walking Hats.

Fashionable Styles for Women and Children now ready for your inspection.

E. B. COLLINS,

1291 Hancock Street, Quincy

March 22. pol tf

UNTIL FURTHER NOTICE

And to increase our trade we offer for cash

Dry Hard Wood Oak or Maple,	$8.00
Dry Pine Wood,	7.00
Dry Pine Slabs,	6.00
Green Hard Wood,	7.00

Delivered in any part of Quincy.

THOMAS O'BRIEN & SONS,

Yard between Miller and West Streets.

Tel. 207-2. Residence 70 Copeland Street, WEST QUINCY.

Quincy, Jan. 6. lp-tf

THE SHIRT WAIST STORE.

Spring Opening

— OF —

Wash Dress Goods

NEW GINGHAMS

In Stripes and Checks, at

9 and 12 1-2c. yard

NEW CHEVIOTS, 15c. yard.

NEW CREPES

In Stripes and Checks, just the thing for Shirt Waist Suits,

12 1-2c. yard.

White Goods in a Larger Variety of Patterns and Prices.

D. E. Wadsworth & Co.

THE SHIRT WAIST STORE.

JAMES F. BURKE,

REAL ESTATE and INSURANCE.

MORTGAGES.

Justice of the Peace. Notary Public.

Room 4, Savings Bank Building.

June 5. tf

Washington Street Hack, Livery and Boarding Stables.

JOHNSON & BROOKS,

PROPRIETORS.

Carriages furnished for all occasions.

HENRY T. BROWN, Manager,

QUINCY, MASS.

Tel. 81-5. 80 Washington Street.

Feb. 12. 6mos.

Quincy Daily Ledger.

FOR SALE BY NEWSBOYS

and at the following places:

BOSTON—Terminal News Stand after 3.35.
QUINCY—Ledger Office, 1424 Hancock St.
Hartwell's Periodical Store, 1 Granite St.
Henry P. Kittredge, City Square.
Rogers Bros., Hancock St.
J. P. O'Brien, 1595 Hancock St.
C. F. Carlson, near Quincy depot.
A. F. Hall, 128 Washington St., near Canal.
QUINCY POINT—Miss Freeman's store
Sprague & Hobart, Washington cor. River St.
SOUTH QUINCY—P. L. Litchfield, Water St
W. E. Nightingale 234 Water street.
O. D. Chick, 59 Liberty St.
A. Pierson, 92 Granite street.
WEST QUINCY—Coram's Periodical Store.
BREWER'S CORNER—Emma Lark.
F. J. Pierson, 149 Granite street.
WOLLASTON—Shunk's news stand.
WOLLASTON PARK—C. E. Hosmer, cor. Hancock and Beach streets.
NORFOLK DOWNS—Branscheid & Marten.
ATLANTIC—Branscheid & Marten.
HOUGHS NECK—Arthur Dunham at P. O.
EAST MILTON—William Clark.
EAST WEYMOUTH—George H. Hunt.
WEYMOUTH—J. R. Walsh.
NORTH WEYMOUTH—B. F. Thomas.

Quincy Temperature at Noon.

	This Week.	Last Week.	In 1903.	In 1900.	In 1897.
Sunday,	42	37	65	48	40
Monday,	48	43	66	51	57
Tuesday,	60	47	36	49	59
Wednesday,	60	50	45	57	71
Thursday,	49	48	55	55	59
Friday,	60	24	57	53	49
Saturday,	—	53	57	45	42

New Advertisements Today.

Lost—St. Bernard Dog.
National Granite Bank Report.
To Let—Single House.
George W. Jones—Cash Checks.
L. M. Pratt & Son—First Class Meats.

NOTES ABOUT TOWN.

Although the weather is fine today the east wind makes it rather raw.

Mrs. James Gibb of Edison park has returned from her trip to Canada.

Rev. E. N. Hardy and W. B. Barr will exchange pulpits Sunday evening.

The grand ball of the street railway employes will be held next Friday night.

A new high-board fence is being built about the Chute residence on East Howard street.

The street railway is running open cars for the accommodation of the shipyard employes.

Howard P. Elwell has gone to Milwaukee, Wis., where he will enter upon his new duties.

The big field on Chubbuck street owned by Mr. Richard Raycroft has been all burned over.

Rev. E. W. Kenyon, the evangelist, will preach at the United Presbyterian church Sunday morning.

The boys of Mrs. Leon H. Austin's Sunday-School class have presented the school with a picture, which has been hung on the wall in the vestry.

The Bethany Church brotherhood will observe ladies night at the chapel next Monday evening. Mr. Katruzo Tsurrita will speak on "Japan and Russia,"

An effort to obtain a list of the nominations for the Democratic caucuses, opened Thursday evening, has been unsuccessful. Probably they are not complete.

Work has commenced on the foundation for a new house for Councilman Joseph L. Whiton, Jr., on Whitney road. The contractor is Warren S. Parker.

The Partridge divorce case of Milton is on trial at Dedham this week. Mrs. Augusta Partridge suing her husband William Ordway Partridge on the ground of desertion.

There were two good games of basket ball at the Coliseum Thursday night. The Quincys won from Brockton A. A. by a score of 11 to 5, and Howe A. A. from Quincy Juniors, by a score of 22 to 7.

There was a very large attendance at the regular communication of the Rural lodge of Masons on Thursday evening, there being a great renewal of interest since moving into the new hall. Extra meetings are necessary for the working a degree because of the large number of candidates.

At a meeting of the Quincy Mutual Fire Insurance Co. held this week the following directors were elected for three years: Charles H. Porter, Theophilus King of Quincy, Charles T. Hathaway of Plymouth. The directors will meet for organization next Thursday.

Judge Emmons Coming.

Judge Emmons is coming to the Quincy Point church, Sunday evening, April 17. He will speak on "Good Citizenship."

DIED.

TABER—In Randolph, April 6, Mr. Edwin A. Taber, aged 72 years, 10 months 12 days.

BRADY—In Randolph, April 6, Mr. J. P. Brady, aged 37 years.

CUSHING—In Cohasset, April 7, suddenly, Mr. Louis T. Cushing, aged 55 years, 10 months and 7 days.

The Magazines

The American Boy for April presents a front cover that will atttract boys, it being a striking picture of a young Indian. The stories in this number are The Silver Mine, by Harriet Prescott Spofford; Three Yankee Boys in Ireland, by the Editor, and Arty's Guardian, by Geo. H. Coomer. The editor in his "Just Between Ourselves" page talks of various things boys are asking about, some serious, some playful—but always interesting. There are many other interesting features.

The Metropolitan magazine for April contains a very human story of love and loyalty, entitled "Heimweh," by John Luther Long, author of "Madame Butterfly," etc. Other attractive stories by distinguished writers appear in this issue which is beautified with the drawings of many eminent artists. W. A. Frazer contributes another of his fascinating Evenings at the Zoo.

Many of the articles in the April "Twentieth Century Home" are superbly illustrated—"English Horsewomen"; "The Children's Playgrounds of Boston," by Hezekiah Butterworth; "The Woman Who Waits" (a study of the Mexican woman), by Broughton Brandenburg, and "Women and Boy Choristers," by Gustav Kobbe.

Boston Presbytery.

The Boston Presbytery of the United Presbyterian church will meet in the Quincy church of that body, Fort Square, next Tuesday evening, at 7.30.

After organizing the presbytery will go into a conference. The first subject discussed will be "The law of the tithe in New Testament church," opened with an address by Frank D. Smith of Lawrence.

The second topic will be discussed by Rev. John Heslip of Brockton; subject: "What place should missions have in our church offerings.

After the opening addresses the topic will be discussed by the brethren present. The conference is free to all and we hope for a good attendance. On Wednesday the Presbytery will hold a business session beginning at 9 A. M. The Presbytery will probably adjourn after noon lunch.

American Girls in Opera.

American girls who have successfully invaded the realm of grand opera, enumerated and pictured in the Boston Globe next Sunday. Order in advance.

☞Toilettes, which is now published at 172 Fifth avenue, New York, seems to be the most complete magazine of its kind. The spring numbers March, April and May are replete in the latest Parisian, London and New York styles, with practical and original fashions. Before making up summer frocks, ladies should consult Toilettes, for new and advanced ideas. The suggestions in the reading matter are also timely.

—The guides who will operate the push chairs at the Louisiana Purchase expositon will be selected from the students of universities of the United States. Hundreds of applicants have been made. Preference will be given to students working their way through college. Every successful applicant must weigh not less than 140 pounds, must not be less than five feet seven and a half tall, and his age must be between 19 and 23 years.

—Eighty-one companies, firms and individuals will aid in making Tennessee's mineral exhibit at the Louisiana Purchase Exposition. They will contribute speciments of the following minerals: coal, iron, copper, zinc, lead, marble, slate, barytes, silica, gold, phosphate, dolomite, manganese, pyrites of iron, clays, lithographing stone, petroleum, mineral water, cement, shale, onyx, building stone, pottery, products, fire brick, etc.

OIL FOR THE BODY

You can't lose an atom without feeling it. The body is like an engine, a watch, a machine; must be kept in good order to run right.

That's the reason Scott's Emulsion is so successful in all wasting diseases. It feeds, nourishes and strengthens when ordinary food won't.

Doctors say Scott's Emulsion is the best nourishment for those who are not as well as they should be.

We use the whole oil in Scott's Emulsion because the great reputation of cod liver oil as a food and medicine was made by using it in this way. Substitutes in the shape of wines, cordials, extracts, etc., should be carefully avoided.

We'll send you a sample free upon request.
SCOTT & BOWNE, 409 Pearl Street, New York.

A RACE OF WARRIORS

JAPANESE OFFICERS ARE OF THE SAMURAI BLOOD.

How the Fighting Spirit of Old Japan Has Been Fostered and Perpetuated—The Soldier of the Cooly Class and His Bravery.

The spirit of self sacrifice and devotion to country which pervades both arms of the Japanese military service and which has frequently been displayed during the progress of the present war is the result of centuries of training with one idea always uppermost. The Japanese officer comes of samurai blood. For 2,000 years his ancestors have been warriors, and their descendants today consider the profession of arms the most honorable of all.

Samurai, the term applied to the military class in Japan during the feudal period or a member of that class, originally denoted the soldiers who guarded the mikado's palace. Later it was applied to the whole military system



ONE OF THE SAMURAI IN 1860.

and included the shogun, or military chief; the daimios, or territorial nobles, and their retainers, the privileged two sword men, the fighting men, the gentlemen and the scholars of the country.

In 1868 the shogunate and in 1871 the whole feudal system were abolished, the practice of wearing swords was prohibited, and finally in 1878 the names daimio and samurai were changed to words meaning nobility and gentry respectively.

The Japanese soldier, more especially the officer trained in western schools, is a queer mixture of the modern and the mediæval. He is full of the learning and notions of the occident, but he has not imbibed its cosmopolitan spirit. Almost to a man the officers of both the army and navy are of samurai blood, and after completing their studies in Germany, France, Great Britain or the United States they return to Japan still imbued with the old faith taught by their samurai teachers.

They despise trade and believe that money making is fit only for the low



THE MODERN SAMURAI OF JAPAN.

born and base minded. They think it is unmanly to seek the favor of women by wearing fine clothes and display of their skill and accomplishments. They deem luxury vain and foolish and live simple, hardy, athletic lives. Finally they believe that honor and arms are inseparably connected.

In the enlisted ranks of the Japanese army and navy there are also a goodly number of the fighting samurai; but the rank and file is principally made up of the cooly class, brought in by the conscription law, which makes all male Japanese of proper age liable for military service. Previous to 1874 the cooly class was forbidden by law to bear arms, and it is therefore astonishing that the coolies have proved themselves just as good soldiers as the descendants of the samurai. But the facts speak for themselves. Many of the bravest deeds in the history of modern Japan have been performed by the coolies.

While all male Japanese between the ages of seventeen and forty are liable to military duty, the active army is actually levied from males at the age of twenty. The term of service is three years in the army and four in the navy.

Promotion from the ranks is not easily obtained, the standard of qualifications for noncommissioned officers being as high as in any other army in the world. Promotion to the commissioned ranks is practically impossible to the Japanese private.

A Snail's Pace For Life

[Original.]

"Irvin is in the neighborhood again," said the mayor, coming into police headquarters excitedly.

"When? How? Where?"

My English was not correct, but the mayor understood me.

"Yesterday noon he rode up to Benton's bank at Squirrelton, shot the paying teller, grabbed a package of bills and was away before any one realized what had happened."

"Well!"

"Then he met a mounted policeman, got a bead on him and forced him to give him his uniform. This was near Redmond, five miles to the south of us. I want you to go out, hunt for him and bring him in, dead or alive. You know the reward—$5,000."

"Alone?"

"Yes. You can work better by yourself than with a lot of bunglers."

"Right you are, and I'll go in uniform. It'll be a shooting affair anyway, and I always feel better facing a gun when I've got my togs on."

I tracked Irvin by asking people if they had seen a mounted policeman and came up with him while he was trotting along a country road. I shouted to him to stop, as I had something to say to him. He cast a quick glance at me, hesitated, then impatiently reined in his horse. I didn't wish to kill him if I could get him into a trap and disarm him. I rode up to him leisurely and said:

"I see you're on the force. Where do you hail from?"

"I'm from Squirrelton; looking for Irvin."

"Get any trace of him?"

"One clew points to Sparksburg, another down there in the river bottom. If you're looking for him you might go one way while I go the other."

"All right," I said to inspire confidence. "When we get to where the road forks I'll go to the river bottom."

Presently I drew rein and dismounted under pretense of tightening my saddle girth. From behind my horse I drew my revolver and, bringing it to bear on him before he could see what I was about, called on him to surrender.

He had to choose between two forms of death—my bullet or the gallows. With the former there was a slender chance, with the latter none whatever. Bending low behind his horse's neck, he gave him a cut and dashed off, followed by my shots. Meanwhile I mounted and went after him. Now and again he turned and fired at me, but I got down flat on my horse, and there was not much for him to shoot at. Finally I fired a shot that made him totter; then he fell from the saddle. I was beginning to draw rein when my horse, on crossing a rotten covering to a culvert, broke through, and I went flying through the air, landing about fifty feet from Irvin. My revolver flew to a point at the side of the road between us, though a trifle nearer to him than to me. I started up, when I got a twinge that laid me out again. My leg was broken.

As soon as I could think of anything except the pain I raised my head and saw Irvin crawling on his stomach toward my weapon. He had moved only a few feet, and his progress was so slow that it would take him some time to reach it. Evidently he had either parted with his own weapon or had discharged all the cartridges. I saw at once that it was a question of life or death with me to secure the revolver myself and began a crawling which was no more rapid than that of my enemy.

Every now and again I would hear a groan from Irvin, which was usually echoed by one from me. Irvin made ten feet while I was making six, then he stopped, took out a handkerchief and, binding it around his leg, twisted it with his knife as a tourniquet. While he was doing this he was watching me, who made ten feet while he was at work with his surgical apparatus. Starting again, he was handicapped by having to hold the tourniquet, which he had no means of fixing permanently. Nevertheless desperation gave him strength, and he made better headway than I. It was singular, this tortoise race between two fellow beings with life for the prize, death for the forfeit. Several times I thought I should faint, but knew if I did I would probably never return to consciousness. I therefore nerved myself to keep my senses and continue on my way. But in five minutes I did not make five feet, nor did Irvin do much better.

Presently Irvin stopped and calculated his own and my distance.

"What do you say to a rest, pard?" he asked.

"There's no rest for the wicked," I replied without ceasing my efforts.

"Very well. You'll get one pretty soon. Since I stopped the flow of blood I've ceased to lose strength. I can see you're giving out pretty fast. I only proposed the truce because I didn't like to see you suffer."

There was now about ten feet for both of us, and I felt sure that despite his plucky words Irvin was bleeding from an artery, and, though I was expecting to lose consciousness every moment, I pushed on. I reached the weapon while he was yet three feet away and put out my hand for it. The effort was too much for me—I fainted.

When I came to myself Irvin was where I had last seen him, stone dead. His ashen face was toward me, his glassy eye staring at mine, his right hand extended toward the pistol, which I was grasping. I looked at the chambers and found, to my surprise, that they had all been discharged. There was not a bullet in any of them.

JOSEPH H. KING.

CLASSIFIED ADVERTISEMENTS.

Advertisements in this column inserted at the following rates:

Four lines, or less, one day,	25 cents
" " three days,	50 cents
" " one week,	75 cents

Additional lines will be charged for pro rata Seven words equal a line. Long term rates furnished on application.

LOST.

LOST—Large St. Bernard Dog, color light brown, black curls on back, very large legs, collar, marked J. A. Leet, Greenwood, Mass., answers to the name of "Jack." Finder will be rewarded by returning him to CHARLES A. GARDINER, 179 East Elm avenue, Wollaston. April 8-3t

WANTED.

WANTED—Young Man for general store work. Steady job. Quincy 5 and 10c. Store. April 6-tf

AGENTS WANTED FOR WAR BETWEEN Russia and Japan," by Hon. Murat Halstead. Contains graphic descriptions of the war; remarkable histories of Russia, Japan, Siberia, China, Korea, Manchuria; appalling revelations of the true inwardness of the war and astonishing prophecies of its tremendous and far-reaching results. True history written by a master hand, but more absorbing than the wildest romance. Only $1.75. Big colored map free. Biggest, best book. Best terms. Credit given. Freight paid. Bonanza for agents. Outfit and premium free. THE DOMINION COMPANY, Dept. F., Chicago. March 7. 20t

TO LET.

TO LET—On Hancock street, Single House, near School street, 8 rooms and bath. Gas. Possession May 1. Inquire of MRS. EDWARDS, 33 School street. Quincy, April 8. tf

TO LET—House, No. 59 Coddington street; eight rooms, bath, range, furnace and electric lights. In first class condition. Apply to H. M. FAXON. April 4-tf

TO LET. House of 7 rooms. Bath and all improvements, Merrymount road. Enquire W. E. BURKE, 1361 Hancock street. April 2. 6t

TO LET—48 Revere Road. Very Large Front Room, nicely furnished, suitable for man and wife or two gentlemen at summer prices. Nice bath room. Quincy, April 1-tf

TO LET—New Tenement of 5 rooms, bath and all modern improvements, located at Bigelow Park. Rent low to the right party. Apply to WILLIAM THOMPSON, No. 47 Main street. Quincy, April 1 tf

TO LET—Stable, 3 stalls, large loft, water, 198 Washington street. Apply C. W. GAREY, M. D., 1247 Hancock street. Quincy, Jan. 30. tf

TO LET—Tenements, all improvements. Apply to J. W. PRATT, 74 Independence avenue, Quincy Adams. Tel. 108-2. Dec. 29. tf

TO LET—The Boat Shop at Quincy Point, recently occupied by L. C. Embree & Co. Apply to W. P. BARKER, 86 Greenleaf street. Oct. 5-tf



Established 1887. Probate Business.

Rooms 1 and 2 Savings Bank Building.

April 2. lp-tf

TO LET.

Quarters now occupied by the GRANITE BANK—as soon as the Bank moves.

Excellent Offices in the new Hancock Building, City Square.

Hall and Ante-Rooms in the Greenleaf Block. These are all furnished and will be let permanently with the privilege of sub-letting, or for several nights each month.

A Front Office—Hancock Chambers

Lodging Rooms in the Durgin-Merrill Block. Most convenient.

A Store in Music Hall Block.

Part of a Store. Price very reasonable.

An Office in Hancock Chambers—up one flight and at the head of the stairs.

Unfurnished Lodging Rooms New and convenient.

Shop or Club Room on Granite street, in the rear of Hotel Greenleaf.

A Shop on the ground floor, in the rear of Music Hall Block.

Unfurnished Lodging Room. $1 per week.

Quincy Real Estate Trust,

Music Hall Block, QUINCY.

What It Costs

... AND ...

What It Pays

are two values of newspaper advertising that the merchant has to consider. But the most important thing is

WHAT IT PAYS.

The merchant can get space in papers of small circulation and little influence for a little less money than the same size space would cost in the DAILY LEDGER and the QUINCY PATRIOT.

DOES IT PAY

to throw away the certainty of the profitable returns which are sure to LEDGER and PATRIOT advertisers, because it costs less to advertise in a cheaper paper?

WALL PAPER.

LATEST DESIGNS.

CHAS. C. FOSTER,

20 Beacon Street.

WILL CALL WITH SAMPLES.

HOUSES FOR SALE AND TO LET.

Quincy, March 15. 1m

Spring and Summer Hats,

I wish to announce to the ladies that I have opened with a full line of Ladies' and Children's Spring and Summer Hats. I would be pleased to have them call and examine.

Orders promptly attended to.

Lowest Prices and Best Materials

MISS D. LITCHMAN,

303 Water St., South Quincy.

April 2. tf

Why not form the habit of Trading in Quincy?

Ours is the Store

FOR GOOD RELIABLE

Clothing, Hats and Men's Furnishings

At LOWER PRICES than any of the Larger City Stores.

Our Stylish New SPRING HATS,

Direct from the manufacturers, will command inspection and comparison.

EASTER NECKWEAR

From Best Makers.

Men's Dress Kid Gloves, 98c. pair.

Newest Patterns in Men's Soft Shirts, 39c., 42c., 47c., 55c., 79c. and 83c. each.

MEN'S and BOYS'

LINEN COLLARS,

9c. each, 3 for **25c.**

J. P. MOWRY & CO.

1479 Hancock Street,

QUINCY.

Quincy, April 2. tf

PICTURES

FRAMED AT VERY LOW PRICES.

Please bring them in and see for yourself. Pictures copied from Photographs. Good Work guaranteed.

H. LITCHMAN, 303 Water street.

South Quincy, Aug. 20. tf

HOTEL GREENLEAF.

PLEASANT ROOMS.

STEAM HEATED.

First Class Table Board.

Quincy, Feb. 2. tf

RESTAURANT.

MRS. IDA E. EATON announces that she will open the Cafe in the Old Street Railway Building, City Square, SUNDAY, APRIL 3, where she will serve meals at all hours.

Transients accommodated. Apr. 2. 6t

FRANK W. BAILLIE,

PAINTER,

Decorator, Paper Hanger, Glazier, Etc

Whiting and Tinting a specialty.

50 Gay Street.

Quincy, July 6. tf

W. A. BRADFORD,

Plumbing, Heating and Gas Fitting.

Jobbing promptly attended to.

Savings Bank Bldg., City Square.

Open Monday and Saturday evenings.

Telephone 111-3 Quincy, Jan. 7-tf

W. G. CHUBBUCK,

Furniture and Piano Mover

IN AND OUT OF TOWN.

Furniture Packed and Stored - - Carpets Taken Up Cleaned and Relaid.

JOBBING.

Orders left at Page's Pool Room, or Nickerson's Candy Kitchen, Music Hall Block; or at W. T. Arnold's, Revere Road.

lp-tf Address, QUINCY, MASS.

LEWIS N. CURTIS,

PAINTER, GLAZIER.

LEADED STAINED GLASS.

Decorator and Paper Hanger.

OLD FURNITURE REFINISHED.

15 Orchard Place, off Spear Street, Quincy

DR. CLAYTON R. MARSTIN,

DENTIST,

Opposite Post Office,

1355 Hancock St., Quincy.

OFFICE HOURS: 8.30 to 12.30 and 1.30 to 5 Evening 7 to 8, except Wednesday and Friday.

Jan. 31. tf

PAPER.
ST DESIGNS.
C. FOSTER,
eacon Street.
L WITH SAMPLES.

SALE AND TO LET.
5. 1m

d Summer Hats,
nce to the ladies that I
a full line of Ladies' and
and Summer Hats. I would
them call and examine.
omptly attended to.
s and Best Materials
LITCHMAN,
... South Quincy.
tf

rm the habit of
in Quincy?
the Store
OD RELIABLE
g. Hats and
Furnishings
PRICES than any of the
r City Stores.
ew SPRING HATS,
the manufacturers, will
lection and comparison.
NECKWEAR
Best Makers.
Kid Gloves, 98c. pair.
tterns in Men's Soft
42c., 47c., 55c, 79c.
h.
'S and BOYS'
COLLARS,
3 for 25c.
OWRY & CO.
ancock Street,
UINCY.
tf

CTURES
VERY LOW PRICES.
em in and see for yourself.
from Photographs. Good
CHMAN, 303 Water street.
ug. 20. tf

GREENLEAF.
SANT ROOMS.
HEATED.
ss Table Board.
tf

TAURANT.
E. EATON announces that
en the Cafe in the Old Street
City Square, SUNDAY, APRIL
serve meals at all hours.
modated. Apr. 2. 6t

W. BAILLIE,
INTER,
er Hanger, Glazier, Etc
d Tinting a specialty.
Gay Street.
tf

BRADFORD,
ating and Gas Fitting,
romptly attended to.
Bldg., City Square.
and Saturday evenings.
Quincy, Jan. 7-tf

CHUBBUCK,
nd Piano Mover
OUT OF TOWN.
Carpets Taken Up
Cleaned and Relaid.
UBBING.
ge's Pool Room, or Nicker-
en, Music Hall Block; or at
evere Road.
Address, QUINCY, MASS.

N. CURTIS,
, GLAZIER.
STAINED GLASS.
nd Paper Hanger.
NITURE REFINISHED.
off Spear Street, Quincy.

TON R. MARSTIN,
ENTIST,
te Post Office,
ncock St., Quincy.
: 8.30 to 12.30 and 1.30 to 5
xcept Wednesday and Friday.
tf

QUINCY DAILY LEDGER.

Vol. 16. No. 85. QUINCY, MASS., SATURDAY, APRIL 9, 1904. PRICE TWO CENTS.

ALL GOODS WILL BE DELIVERED FREE AT RESIDENCES IN QUINCY.

John H. Pray & Sons Co.

EVERY DESCRIPTION OF

FLOOR COVERINGS

Assortment — COMPLETE
Prices — — — RIGHT
Work — — — PROMPT

It is generally known that we are ***Distributors of Floor Coverings*** of every description, and we desire it to be equally well known that we have all grades of ***Upholstery Fabrics, Lace Curtains, Furniture Coverings, etc.***

The advice of an interior decorator is at your service, if desired. Goods displayed either in our show-room or at residences. Estimates furnished for covering single pieces of furniture or for completely decorating either a single room or an entire house.

For eighty-six years, under the same firm name, we have distributed to the public, to our neighbors, to our friends, Carpets and Rugs, and until we added Interior Decorations and Upholstery Fabrics our sole and entire business has been Floor Coverings.

Does not this record make for intelligent confidence on your part?

Pray Building, Washington St., opposite Boylston St. BOSTON

Represented in Quincy by Mr. Otho A. Hayward; in Wollaston by Mr. W. J. Wellington

Quincy Mutual Fire Insurance Company.

Fifty-third Annual Statement.

APRIL 1, A. D. 1904.

Amount at risk April 1, 1903		$32,713,347 00
Insured past year		9,808,719 00
Terminated past year		10,007,388 00
Amount now at risk		32,514,678 00

CASH FUND.

Cash Fund April 1, 1903	$674,124 25	
Premiums received past year	145,809 41	
Interest and Dividends received on Stocks, less included in last year's account, not then matured	20,692 78	
Interest and Dividends uncollected and not yet matured	8,107 22	
		$848,733 66

From Which Deduct:

Losses paid the past year	$47,533 45	
Dividends paid the past year	65,692 83	
Agents' Commissions	22,750 32	
State and Town Taxes	3,099 63	
Printing and Stationery	3,502 51	
Salaries of Officers and Clerks	15,022 30	
Pay of Directors	826 00	
Furniture	18 52	
Marked off to Suspense Account	2,559 04	
All other expenses, Postage, Fuel, etc	3,272 29	
		$164,346 92
Present amount of Cash Fund		$684,386 74

Invested as Follows:

Bank Stock	$169,540 99	
Loaned on Collateral	370,075 00	
Old Colony R. R. Stock	1,100 00	
Northern Pacific and Great Northern R. R.	24,033 48	
C. B. and Q. R. R. Bonds, 4's	10,000 00	
Michigan Telephone Co. Bonds	9,800 00	
Lawrence Duck Co.	17,800 00	
Real Estate owned by Company	16,298 51	
State Street Safe Deposit and Trust Co.	5,000 00	
Cash on Deposit in Colonial National Bank	6,532 77	
Cash on Deposit in Mt. Wollaston Bank	27,979 17	
Cash on hand in Office	130 00	
Bank Dividends and Accrued Interest	8,107 22	
Due from Agents	14,748 51	
Decatur Water Works Co.	3,250 00	
		$684,395 65
Due from Office		8 91
		$684,386 74

At Market Value:

1,301 Shares of Bank Stock	$175,969 00	
Loaned on Collateral	268,200 00	
Loaned on Real Estate	101,875 00	
Real Estate owned by Company	16,500 00	
48 $1,000 Bonds Northern Pacific and Great Northern R. R. Co.	43,500 00	
11 Shares Old Colony R. R. Co.	2,200 00	
10 $1,000 Bonds C. B. & Q. R. R. Co., 4's	10,000 00	
10 $1,000 Bonds Michigan Telephone Co.	8,000 00	
178 Shares Lawrence Duck Co.	15,000 00	
13 $1,000 Bonds Decatur Water Works Co.	3,250 00	
50 Shares State St. Safe Deposit & Trust Co.	6,500 00	
Cash on Deposit in Colonial National Bank	6,532 77	
Cash on Deposit in Mt. Wollaston Bank	27,979 17	
Cash on hand in Office	130 00	
Accrued and Uncollected Interest	8,107 22	
Due from Agents	14,748 51	
		$708,491 67

CHAS. A. HOWLAND, President.
WILLIAM H. FAY, Secretary.
C. A. HOWLAND, Jr., Assistant Secretary.

DIRECTORS:

CHAS. G. HATHAWAY of Plymouth, THEOPHILUS KING of Quincy,
GEORGE W. MORTON of Quincy, CHARLES H. PORTER of Quincy,
THOMAS CURTIS of Quincy, HENRY M. FAXON of Quincy,
CHAS. A. HOWLAND of Quincy.

ADVERTISE IN THE QUINCY LEDGER.

The Social Realm.

The fly that crawls along the wall
Finds one rough place and thinks thats all
The world is doomed to come to wreck
Because of that imperfect speck.
So man creeps o'er life's stage of days—
Meets blemished spots, and wildly says
That all is rotten in the plan:—
Shame on thee, O, short-sighted man!

* * *

Next week is replete in good entertainments. On Wednesday night is the Walter Loud Concert Company at High School hall; the last in the Teachers' course of entertainments. Thursday afternoon at First church chapel is the Gordon Walker harp and dramatic recital. On Friday evening at High School hall is the reading by Dr. William Everett for the benefit of the Hospital.

* * *

Rev. and Mrs. William Gardner, of Christ church, who have been spending several weeks with friends in Florida, are expected home the first of next week.

* * *

The last of the three lenten recitals given at Hotel Vendome, Boston, on Wednesday afternoons by the Woman's Press club will be on next Wednesday. It will be an afternoon with Shakespeare, followed by a reception and tea.

* * *

Ricker—Graham wedding next Tuesday evening at the Graham homestead, on Washington street.

* * *

The First Church Women's Alliance meets on Monday afternoon at three o'clock in the church parlor. After the business meeting the afternoon's program will be in charge of Mrs. Alice D. Sanborn; the subject "Miriam and Deborah" completing the season's study of the women of the bible. All women are cordially invited. There will be an executive meeting at quarter past two.

* * *

Mrs. J. Francis Hayward and daughter Miss Theodora Hayward are spending a few days in New York City.

* * *

Miss Alice Apollonio of Marshfield, well known to many Quincy people and a frequent guest at her cousins, the Wilde's at Atlantic, has started several dancing classes this spring, and has a very successful one in Clift Rogers Memorial hall on Wednesdays.

* * *

Dr. William Everett sreaches at the Old church, Hingham tomorrow morning.

* * *

Mr. and Mrs. Frank C. Roberts of Braintree departed yesterday for a two weeks' vacation in the south; Norfolk, Old Point Comfort, Washington and other places of interest.

* * *

The National Society of the Daughters of the Revolution are to meet in Boston the first week in May. A round of business meetings, receptions and excursions to historic places are planned for their enjoyment. The program will open Sunday May first with services at the old North church.

* * *

Mrs. William B. Rice of Adams street and Miss Zoe Armstrong have been passing the Easter days in New York.

* * *

Dr. William Everett will lecture at Quincy Music hall on Wednesday evening, April 27, under the auspices of a local society. Boston artists will assist in entertaining.

* * *

The Philergians will meet April 12, with Mrs. W. E. Dow, of Braintree, Mr. Frank Bates who is a citizen of Braintree will speak on "Birds".

* * *

A very pretty leap year dancing party was held Thursday evening at Colonial hall, twenty-five couples attending. It was given by Miss Dulah Miller, with Mr. Delcevare King, Mr. W. E. Blanchard and Mr. Lorenzo Wood as chaperons.

* * *

Mr. Eugene Sibley of Waterbury, Conn., was the guest of Mr. and Mrs. George W. Thayer of Crescent street, Easter Sunday.

* * *

The Friday club and the Junior Friday club are to be entertained by Mrs. J. Henry Emery, at her home on Adams street, on Friday afternoon, the fifteenth, at three o'clock. It is always a pleasure for these two clubs, which have so much in common, to come together and a delightful afternoon is anticipated. Mrs. Emery and her daughter, Miss Florence R. Emery, are ideal entertainers.

The advance subscriptions for Dr. Everett's recitations are very gratifying to the committee in charge and a social and financial success is assured. The following named ladies are the patronesses: Mrs. William B. Rice, Mrs. J. Franklin Faxon, Mrs. Timothy Reed, Mrs. Theophilus King, Mrs. Lucius Lawton, Mrs. Lois K. Wales, Mrs. Harry L. Rice, Mrs. Henry M. Faxon, Mrs. Thomas Fenno, Mrs. David L. Jewell, Mrs. Otho A. Hayward.

* * *

The afternoon whist club met with Mrs. George W. Stevens of Tremont street, Braintree, Tuesday afternoon.

* * *

The organ concert given by Mrs. Jennie Hocking Hunt, before Gen. O. O. Howard's lecture at Bethany church, Wednesday evening was most enjoyable. It is always a pleasure to listen to Mrs. Hunt's playing.

* * *

Hon. Charles Francis Adams is to deliver the oration at the twenty-fifth anniversary of the Weymouth Historical society at the exercises at Fogg's Opera house, South Weymouth, next Tuesday evening the twelfth. Mr. Adams was the orator at the 250th anniversary of the town in 1873 and evidently takes an interest in the native town of his great grandmother, Abigail Adams.

* * *

The pleasures of the reunion of the Woodward Alumnae at Woodward hall last evening were much increased by the presence of Miss Carrie E. Small, the first principal of the school. The old Woodward girls have a warm corner in their hearts for Miss Small and were delighted to have her with them once.

* * *

Miss Amy W. Watkins of Braintree left Thursday for a three months' trip to Washington and Baltimore.

* * *

Councilman and Mrs. George E. Adams, nee Hartley, who were married at Chelsea on Wednesday evening, are spending their honeymoon in New York and New Jersey. On their return they are to make their home at 71 [illegible].

* * *

Lawyer and Mrs. William W. Jenness of Whitwell street, are receiving congratulations, a little son being born to them on Easter Sunday, April third. A present or something new at Easter time is said to bring good luck. May this little one prove a blessing to his parents.

* * *

The Washington whist club met with Mr. and Mrs. J. T. Weeks at Braintree, Wednesday evening.

* * *

The Wollaston Alliance will hold a neighborhood meeting in the Unitarian vestry, Wednesday afternoon, April 13, at 2.30 o'clock. Mrs. Claire Hubbard Gurney will speak upon "Individual Responsibility."

* * *

Mrs. Hudson Austin and daughter, Mrs. Sabin Griggs, are visiting Rev. Leon H. Austin of Thompson street.

* * *

The last of two subscription concerts given by the Chromatic club of Boston, for the benefit of the Music Students' fund, is to be given in Lorimer hall, Boston, on Friday evening, April fifteenth. Mrs. Edith Noyes Porter and other well-known musical people are interested.

* * *

Mrs. Joseph Schraut of Franklin street, Braintree entertained the Young Women's Whist club, Thursday evening. Mrs. Marion Gillette won the prize.

* * *

All the arrangements are about completed for the recital for the benefit of the organ fund of First church. It is to be in the chapel at three o'clock Thursday afternoon when Miss Gordon Walker, the reader, harpist and dancer will be the entertainer. After the entertainment the patronesses are to serve tea and Mrs. Butler, Mrs. Stetson and Mrs. Bryant are to receive informally with Miss Walker. The patronesses are: Mrs. Paul Blackmur, Mrs. Clarence Burgin, Mrs. Edwin E. Davis, Mrs. Henry M. Faxon, Mrs. Nathaniel S. Hunting, Mrs. Sylvester A. Miller, Mrs. George E. Pfaffmann, Mrs. Charles A. Price, Mrs. Harry E. Russell, Mrs. Russell A. Sears, Mrs. A. F. Schenkelberger. As there are many subscribers to the recital there will doubtless be a large attendance and it will be one of the happiest entertainments of the spring season.

MINSTREL SHOW.

Given at Reunion of Alumnae of Woodward Institute.

The semi-annual reunion of the alumnae of the Woodard Institute was held last evening at Woodward hall. The reunion took the form of a minstrel show and reception. The guests of the evening were the present faculty of the school, Miss Carrie E. Small, the first principal, under whom many of the alumnae received their instruction, and the present senior class.

When the curtain was drawn aside it revealed a semi circle of smiling black faces, gowned in fantastic costumes, both sexes being represented. Each member of the circle carried a tambourine or pair of bones which they rattled with the skill of professionals.

The program included choruses, topical songs, and solos, between which a number of timely jokes were sprung upon an appreciative audience. The program closed with a cake walk.

Those in the circle were Miss Joselyn, Miss Bassett, Miss Milne, Miss Rogers, Miss West, Miss O'Neil, Miss Drew, Miss King and Miss Waldron.

During the Pickaninny song, the stage was cleared by the singers and green lights thrown upon it. It was effective and prettily acted.

The entire program was planed by Mrs. George Follett, the president of the alumnae, and to her the success and credit of the show are due. Mrs. Follett has proved her popularity by serving two years as president.

All pronounced it a most creditable performance, and the applause that greeted each number showed that those present thoroughly enjoyed it.

At the close of the performance an informal reception was held, during which refreshments were served.

New Trade School.

Former Gov. John D. Long will serve as president of the new trade school which has been made possible by the will of the late Arioch Wentworth, according to an anouncement made this week. A character for the new school, to be known as the Wenthworth Institute, was issued today by the State Commissioner of Corporations. The site of the proposed school has not yet been selected. Under the will it must be in or near Boston.

[illegible] medical journals have commenced a crusade [illegible] other blow at woman's rights.—Mansfield News.

By C. H. JOHNSON, - - - Auctioneer.
Office, Room 3, Adams Building, Quincy.

Real Estate at Auction

PATRIOTS' DAY,

The Modern 11 Room Residence

Owned by DORINE BLAGDON,

102 Billings Road, Norfolk Downs, 3 minutes from Norfolk Downs R. R. Station, (electric cars pass the door), will be offered for sale at Public Auction on

PATRIOTS' DAY, April 19, 1904,

At 2 o'clock P. M.

The realty consisting of about 7,000 feet of land and a modern eleven room House, bath room, furnace, open fire place, electric lights throughout the house, speaking tubes, electric bells, and everything that is in a modern up to-date house; near schools, churches and stores. Good reason for selling.

Terms Easy. SALE POSITIVE.
For particulars inquire of auctioneer.
$100.00 deposit on day of sale.
April 9. 1-8t--p-1w

PARENTS

Are you aware of the fact that YOU CAN BUY

Suits for the Boys

OF US

For less money than anywhere else,

WE HAVE OVER

100 BOYS' SUITS

LEFT FROM THE

C. F. Derby Bankrupt Stock

THAT ARE BEING SOLD

"Dirt Cheap."

TAKE A LOOK AT OUR

BIG ASSORTMENT OF

Men's Fancy Shirts,

39c 42c 47c 55c 79c and 85c.

J. P. MOWRY & CO.

1479 Hancock Street, QUINCY.

Quincy, April 9. tf

$8,000 YEARLY.

Rate of Increase in Water Revenue of City

Unusually Good Collection.

If City Paid for Water Profit Would Be $10,491.47.

Perhaps the most interesting part of the annual report of the Commissioners of Public Works relates to the Water Division. Commissioner Knowlton says:

This branch of my department still continues to grow very rapidly and the income is increasing at the rate of nearly $8,000 per year. In the early part of the year we succeded in getting all the old outstanding bills cleared up to December 31, 1902, and at the close of this year all bills for water rates previous to July 1, 1903, except $105.00 had been collected. The statement for the year begins as follows:

Total assessment for water rates for 1903	$87,382.66
Amount rebated for vacancies and non use of fixtures	$3,377.21
Amount due from premises shut off for non payment	106.06
Amount due from 1903 assessment	3,595.82
Amount collected on 1903 assessment	80,803.57
	$87,382.66
Amount collected on 1902 assessment	$5,741.72
Amount collected on 1903 assessment	80,303.57
Total amount collected for year ending December 31, 1903	$86,045.29

The amount due for water rates on July 1, 1903, assessment was $3,375.15 and amount due on assessment on new premises since [illegible] 220.47 making total amount due on December 31, 1903, $3,595.82. This amount will be considerably smaller from the fact that many of these premises were not occupied until some time after the assessment was made and many will cut out some fixtures so that large rebates will be necessary, but from the above it will be seen that collections have been brought up closer than ever before.

If the department was given credit for the amount of water used for munipal purposes a remarkably good showing would be made. Under present methods no charge is made for use of water in schoolhouses, engine houses, fountains, hydrants, street sprinkling, etc.

Under a private water company the city would be obliged to pay $27,165.00 per year, divided as follows:

639 hydrants	$22,365 00
9 fountains	450 00
13 schoolhouses	1,300 00
6 engine houses	300 00
Stable, Almshouse, City hall and police station	250 00
Street sprinkling	2,000 00
Street work and flushing sewers	500 00
	$27,165 00

Under the above condition the showing would be as follows:

Receipts:	
Water rates from private consumers	$86,045.29
Water rates from city departments	27,165.00
Mass. water sinking fund	498.60
	$113,708.89
Expenditures:	
Maturing bond,	$34,500.0
Interest	28,480.00
State assessment	30,237.42
Maintenance	10,000.00
	$103,217.42
Total not profit,	$10,491.47

It will thus be seen that the department is on a subsfantial paying basis.

I again earnestly advocate the placing of meters on all taps as I believe it to be the only just and equitable way to sell water. Everyone should pay for just what they use and it is as absurd to charge for water by number of fixtures as it is for a gas company to charge for gas by number of burners.

The Metropolitan Water and Sewerage Board is now considering the matter and will make a report to the legislature and in all probability our supply will

(Continued on page 4.)

"MONOPOLY" CRY

Broad Assertion Not Recognized In Courts of Law

A DEMURRER IS UPHELD

Plaintiff Given Time to Amend Complaint and Bring Specific Allegations--Important Ruling Handed Down In Circuit Court

Boston, April 9.—Judge Colt, in the United States circuit court, said in substance that the tendency of the decisions of the supreme court in construing the anti-trust law is to give it a broad, liberal and reasonable construction, and that the element of criminality in the act is being eliminated. His honor sustained the chief ground of the demurrer filed by the United Shoe Machinery company to the declaration in the suit brought against it under the anti-trust statute by Harry E. Cilley, to recover $1,000,000 damages, accruing from the alleged attempt of defendant to create a monopoly in the shoe machinery trade.

The court gave plaintiff 10 days in which to amend his declaration and produce allegations in support of his broad assertion of an attempt on the part of the defendant to create a monopoly.

Judge Colt's ruling is important in view of its bearing on the sufficiency of allegations necessary to render a bill maintainable under the anti-trust law against a corporation seeking to acquire a monopoly of trade.

Plaintiff is the owner of interests in patents on machinery to the extent of about $300,000. He is engaged in manufacturing, buying, and acquiring shoe machinery, including machines for sole-levelling and sole-laying and in the leasing and otherwise disposing of machinery for the manufacture of boots and shoes. He alleges that defendant is attempting to monopolize a part of the trade and commerce in violation of the anti-trust law. He asserts that defendant seeks to control the shoe machinery trade, and to stifle competition.

A number of grounds were set up by the defendant in its demurrer to the declaration. The principal one was that the declaration was insufficient in that it was too uncertain, vague and indefinite to enable defendant to know of what it is accused, and what damages plaintiff has suffered, and to what it should direct its defense.

The court, at the close of arguments, said he had made up his mind sufficiently. If he held the matter for months he could not come to any other conclusion but that the main ground of the demurrer should be sustained. He did not think that the mere assertion in the declaration that defendant was attempting to monopolize a part of the trade was sufficient. He felt that plaintiff should make further allegations in the declaration on which he relies to maintain his suit. His honor said he would give plaintiff 10 days to amend the declaration. He would not make any direction as to what should be alleged, but would pass upon the allegations after they had been made.

Danish Sovereign Is Eighty-Six

Copenhagen, April 9.—King Christian celebrated his 86th birthday in excellent health. United States Minister Swenson conveyed to his majesty a greeting and felicitations from President Roosevelt. Congratulatory telegrams were received from all the sovereigns. Telegrams of congratulations were also received from Danes in the United States, and there were general festivities throughout Denmark.

Will Greatly Aid Immigrants

Washington, April 9.—The committee on immigration, reported favorably a bill to authorize the commissioner general to establish, in connection with the immigrant station at Ellis Island, a bureau of information and display for furnishing information to immigrants upon their arrival in this country to aid them in determining where they should locate.

Sully's Offer Rejected

New York, April 9.—The creditors of Daniel J. Sully & Co. held a meeting here at which Sully's friends were beaten in an attempt to force an immediate settlement and retired from the meeting. It was said that Sully's proposition to pay 40 cents on the dollar and give notes for three years had been rejected by a large vote.

No Sacrifices by France

Paris, April 9.—Discussing the Anglo-French entente, the general tone of the press is distinctly favorable, the editorials for the most part expressing relief that the possible causes of conflict between France and Great Britain have been removed without the making of undue sacrifices on the part of France.

Wreck on World's Fair Grounds

St. Louis, April 9.—High wind completely destroyed the partially completed bazaar building in the Japanese reservation at the World's fair, not a timber being left standing. The building was a two-story frame structure and was partly roofed.

Thibetans Fire at British

London, April 9.—A dispatch received at the India office says that General MacDonald's infantry, while reconnoitering near Kalapango, encountered 300 Thibetans, who opened fire. There were no casualties.

NOTHING MADE PUBLIC

Dexter Shooting Case Received Attention of the Grand Jury

Dedham, Mass., April 9.—The death by shooting of Parker Dexter, at his home in Randolph on March 27, was not mentioned in the report returned by the Norfolk county grand jury.

District Attorney French says that while the Dexter case received the attention of the jury, there is nothing relative thereto to be made public at this time. It is understood that the grand jury considered the alleged confession of Harris E. Dexter, to the effect that, while playing with a revolver, he accidentally shot his brother.

Referring to the report sent out that an indictment had been returned in the case, District Attorney French said: "To anticipate the action of the grand jury places the purveyor of an incorrect report in contempt of court. The statutes provide that where an indictment is returned against a person not under bail or arrest at the time the indictment is returned, the fact of the finding of the indictment or its contents shall not be divulged."

City May Be Short of Water

Cambridge, Mass., April 9.—Unless the Cambridge common council recedes from the position it has taken in regard to the $50,000 loan for a new pipe line from Stony brook to Fresh pond, the city is likely to be placed in a dangerous situation in regard to its water supply this summer. Fresh pond is now 6.3 feet below highwater mark, and if it falls much lower there will have to be established some sort of an auxiliary pumping plant. Already the water from the surrounding marshes is percolating into Fresh pond, which tends to make the water impure. The opposition of the common council is based upon its desire that only Cambridge labor shall be used in the construction of the pipe line.

Undue Influence Alleged

Newport, R. I., April 9.—An appeal from the probating of the will of Edwin G. Angell of Providence has been filed here by Mrs. Grace Arnold, adopted daughter of the testator, and the wife of Olney Arnold, Jr., of Providence, one of the executors of the will. Mrs. Arnold charges that Mary N. McLeay, employed by Angell as a servant, exerted undue influence over the testator in the disposition of his estate, amounting to about $500,000.

Negroes In Fatal Quarrel

Boston, April 9.—William A. Parker, a negro, 17 years old, shot and killed Eleanor Cobb, also a negro, and 10 years his senior. The shooting occurred at 32 Newcomb street, where the Cobb woman lived with her mother. Parker called on the woman and the shooting followed a quarrel. Parker left the house and went immediately to a police station, where he announced that he had [illegible] and shot her.

Charges of Fraud

New Haven, April 9.—Complaints have been served upon George A. Maycock and George W. Lewis of this city, who are said to control the National Medicine company. Both members of the firm furnished bonds for a hearing on April 16. The complaint alleges that they have been using the mails fraudulently. It is said that the alleged fraud relates to the character of premiums offered to purchasers of goods.

Murdered and Mutilated

Colchester, Conn., April 9.—The body of a man with both arms cut off at the shoulder and otherwise horribly mutilated was found in a bag in an unfinished cellarway on the farm of John Marks of this place. The body was identified as that of a former helper on Marks' farm. Marks, who is 65 years old, has disappeared. It is reported that he had frequent quarrels with his help.

Two Fishermen Drowned

Boston, April 9.—The loss of two fishermen at sea is reported by the halibut schooner Theodore Roosevelt, from the Grand Banks. The men were Peter McDonald and George Buoy, both of Gloucester. The fatalities occurred during a violent storm. The dory from which McDonald and Buoy were fishing was capsized and the fishermen were drowned.

"Check Worker" Arrested

New Haven, April 9.—Rudolph Deglanz, a sketch artist, was arrested here last night on the charge of passing fraudulent checks. He admitted in the detective bureau that he had been passing bad checks on prominent business men in cities all through the south and west and that he had had his usual success in New Haven.

Creditors to Get 95 Percent

Springfield, Mass., April 9.—Judge Knowlton of the superior court has issued an order allowing the receivers of the Hampden Trust company to declare a 40 percent dividend. Payment of creditors begins today. It is expected that the bank will pay about 95 percent of its total liability.

Mrs Nourse's Body Found

Lynn, Mass., April 9.—The body of Mrs. Sylvester H. Nourse, 65 years old, who disappeared from her home here Tuesday night, was found in Floating pond last evening. It is believed that the woman committed suicide while mentally deranged. She leaves a husband.

Granite Works Tied Up

Barre, Vt., April 9.—The blacksmiths in the granite sheds of the Barclay Bros. have quit work, throwing 125 cutters out of employment. Difficulty arose over the introduction of a tool sharpening machine.

WOMAN'S WORLD

MISS AGNES MULLEN.

The Only Woman Advertising Manager For a Railway.

Miss Agnes Mullen of Chicago, young and pretty, is the only woman advertising manager for a railway in the world. Miss Mullen knows how to advertise. She knows exactly what pleases her when she reads an advertisement, and she thinks other people will like the same things. She adopted that system when she became the only woman official of a big American railway, the Monon route. Miss Mullen says little. She isn't a talking woman. She is manager of the advertising department; that's all.

"Women with the postscript habit can't succeed in business, especially this business," says Miss Mullen. "I never wrote a postscript to a letter in



MISS AGNES MULLEN.

my life. I say what I have to say and let it go at that. That applies to advertising. Cut out the postscripts. Let the printer do the rest. Then place the ads, right, and advertising pays—pays big."

Miss Mullen was born in Topeka, Kan., although she has lived in Chicago most of her life. She is petite and fair. In appearance she does not resemble an advertising expert, who can tell you just what returns she will get from the placing of an ad. in New Jersey or Michigan or the circulation of a score of papers. But she has a sturdy, businesslike way about her that makes one feel more respect for the business woman.

Miss Mullen's office is in the general office building of the Monon route in Custom House place. She reaches her desk early in the morning and dispatches her rapidly accumulating work with neatness and precision.

Miss Mullen lives with her parents. She has three sisters and two brothers. Her father is a retired railroad man.—Chicago American.

Repose of Manner.

Repose of manner, that quality for which all Englishwomen and some of our southern beauties are famous, is one of the hardest things in the world to acquire. It means simply the power of relaxing.

First or all, you must relax; second, you must keep relaxed, and all the other rules are expressed in the same word, "relax."

Doctors who have studied their feminine patients well will tell you that much of your nervous force escapes through your finger tips while you fidget with your chain or your purse. You lose still more when you cough and jerk your body about unnecessarily.

One beauty specialist goes so far as to declare that nothing will make wrinkles quicker than the habit of moving and jerking and that nothing is so fatal to beauty as coughing and wheezing. All such habits are really nervous complaints. To cure all these fidgety movements cultivate the habit of sitting perfectly still, keeping the hands and fingers motionless as long as possible, and relax.

Your reward will be the air of distinguished repose so sought after by our nervous society women.

A Kitchen Time Table.

"A kitchen time table," consisting of a large piece of cardboard, divided into two columns, on which are written the names of various kinds of foods and the time required for cooking or baking them, should be hung in every kitchen.

Suppose, for instance, that the first item is "Sponge cake, thirty minutes." Then the cook will know that the loaf must be left in the oven exactly half an hour. Not once will she have to disturb it, and not once will time have to be spent in looking at it to see if it is done.

And so, too, with other things. The required time can be learned from experience and then noted down for future reference.

It proves to be a valuable aid, guarding against burned food and saving both time and labor. The real value of this little device to the housewife is due to the fact that it contains her actual experience. Her cookbook may tell her the time that is required generally for any specific article; a friend or neighbor may tell her what time is required for baking in her specific home with her stove. But in neither of these instances are all of the conditions the same.

The Mother Who Laughs.

There are many conscientious fathers and mothers who make themselves and their children miserable by taking youthful foibles too seriously. It is an innate propensity of a child possessed of average good health and spirits to make older people laugh with him; not at him, at the things that seem amusing to his own sense. And the mother who has the blithe and ready humor to enter into his fun becomes his most fascinating companion. He heeds her rebukes and bends to her correction without ill feeling where sternness would arouse his pride and ire, for he is assured that she is ready to share all his innocent pranks and that her disapproval has no foundation in impatience or injustice. And when the day arrives that "childish things are put away" and the grown men and women look backward to their early home, with what a throb of pleasure they say, when things happen: "Mother would appreciate this. She had the quickest sense of humor of any woman you ever saw!" And underneath these light words is the thought, "How happy that dear mother made me, and how I love her!"

About Your Neck.

A famous artist has said, "Of all the beautiful objects in nature none surpasses the well molded neck of woman." The length of the perfect neck should be one-half the height of the head, from the level of the chin to the summit, and at its narrowest part should have twice the circumference of the wrist. Age is first shown in the form of the neck and care to retain its perfect contour should therefore be an important duty. Exercise of the muscles of the neck by bending the head in all directions at regular intervals during the day will assist and will tend to prevent deposits of fat at the base, a common disfigurement. Fullness of the neck, in the case of children, should at once be brought to the attention of the family physician.

Odds and Ends of Soap.

Most good housekeepers have on hand a soap shaker in which to stow away the bits of soap that soon become too small for handling and are likely to get lost. But the fragments of the scouring stones and bricks are an ever vexing domestic problem. A good and economical way of disposing of them is to place them between two strong pieces of brown paper and crush them with a rolling pin till perfectly pulverized. The powder can then be put into a tin can or box and used with a damp cloth for scouring tins, agateware, brasses, etc. Odds and ends of a dozen kinds may be mixed together with impunity.

Where Everything Is In Pairs.

There are two or three kinds of drawing rooms that literally set the teeth on edge and cause the souls of artistic people to shudder within them. One is the room where everything is in pairs. There are pairs of vases, pairs of photograph frames, pairs of pictures, pairs of footstools, pairs of everything. It is impossible to prevent the thought flashing across the mind that if pairing originated with the flood one can only wish that Noah had taken the animals into the ark one by one.—London Queen.

Broken Glass.

If you happen to break a glass or valuable glass ornament it can be effectually and easily mended in the following way: Melt a little isinglass in spirits of wine, add a small quantity of water and warm the mixture gently over a moderate fire. When mixed by thoroughly melting it will form a perfectly transparent glue, which will unite glass so nicely and firmly that the joint will scarcely be noticed by the most critical eye.

Baby's Position When Asleep.

Should the baby rest with face downward or repeatedly bend the thighs on the abdomen there is some intestinal disorder. It is a bad sign for the child when lying on his side to have the head greatly drawn back. When in this position and the breathing is hoarse something ails the throat. If the breathing is normal the mischief is in the brain.

Old Daguerreotypes.

If you have some old daguerreotypes, glass covered and gilt matted, take them out of their embossed leather cases and frame them in some dull shade of close piled velvet—sage green or dull red or, if you like, in silver or pewter—and you will have a fashionable bit of bric-a-brac and at the same time preserve an esteemed antique.

Paint on Glass.

Splashes of paint on glass if left for any time will become hard. To remove them take boiling water and in it dissolve a lump of soda, a piece about the size of an egg to a pint of water. Wet a cloth or piece of flannel in this and rub the marks, when they will be found to come off quite easily.

The Way to Sit.

Don't sit on the end of your spine. Don't sit with your knees apart. They should always touch. Don't sit with the legs crossed, because it throws the weight on one hip and distorts the body.

Vaseline, as most housekeepers know by experience, leaves ugly spots that are not removed by ordinary laundering. A professional cleaner says soaking the stains in kerosene will usually remove them.

Old paint and varnish may be removed by two parts of ammonia shaken up with one part of turpentine. It will soften them so they may easily be scraped off.

Mix plaster of paris with vinegar instead of water and you will find it excellent to stop the cracks in the wall.

If you tack a piece of white oilcloth over your molding board it is almost as good as a marble slab.

van Houten's Cocoa

Of unequalled value as a household beverage.

Best & Goes Farthest

CITY EMPLOYMENT OFFICE.

GIRLS WISHING GOOD PLACES CALL . . . . .

1381 Hancock St., City Square

MRS. C. J. MILLER HOSIERY STORE.

REAL ESTATE.

Secure a home now, don't wait until the best part of life is gone. Get into some place now, and pay for it gradually, this would not be hardship. An early beginning means an early ending. Consult me. I have some fine Modern Houses to be sold. Also House Lots for sale in all parts of the city.

JULIUS JOHNSON, Builder,

Office 5 Temple Street, Adams Building. Quincy, Mass

Good Rich Loam and Sods for sale.

April 25.

PURE ICE

TO OUR CUSTOMERS.

WE call your attention to analysis of ice of the Meadow Brook Ice Company in the year 1896 by Mr. Smith, the chemist, who said that the water from the melting of this ice was better than the average Spring Water. In January, 1904, the State Board of Health examined the ice of the Meadow Brook Ice Company, which as will be seen by the analysis below, shows an improvement over Mr. Smith's analysis of 1896. We also ask you to compare the analysis of ice of January, 1904, with the analysis of the Metropolitan water, used in Quincy, as reported by the State Board of Health in their Thirty-fourth Annual Report, page 99, which shows that if the water of the Meadow Brook Ice Company's ice be used as a drinking water, it would be superior to the Metropolitan water, and the quality of the Metropolitan water is not questioned.

Analysis of Ice.

The Figures Represent the number of Parts found in 100,000 of the Water Examined.

	Analysis by Smith, 1896.	Analysis by State Board of Health, 1904	Analysis of Quincy's drinking water by State Board of Health 1902.
Free Ammonia,	.0026	.0012	.0011
Albuminoid Ammonia,	.0088	.0024	.0135
Nitrites,	.0000	.0000	.0001
Nitrates,	.0000	.0050	.0128
Chlorine,	.039	.023	.30
Total Solids,	...	...	
Fixed Solids	...	...	
Loss on Ignition,	...	...	

MEADOW BROOK ICE COMPANY.

Quincy, April 2. tf

Bad Dreams

Too often seemingly trifling complaints of children are put off as things of no consequence. Every unnatural action is a symptom of disorder and deserving of careful investigation. Worms more than anything else are the cause of childhood sickness. Attacking, as they do, the stomach and bowels, the effect of their presence is felt throughout the whole system and made known by nervousness, peevishness, disturbed sleep, erratic appetite, weak stomach and general lassitude.

Dr. True's Elixir

is the surest and safest worm remedy ever compounded—*but it is more than that.* As a tonic and general corrective it is unexcelled. It tones stomach and bowels, cleanses and enriches the blood and sends renewed health tingling through the veins. For over 50 years the most popular home remedy. Sold at all druggists, 35c. Write for free booklet on "Children and Their Diseases."

DR. J. F. TRUE & CO., Auburn, Me.



YOUR FACE WILL FEEL GOOD

after shaving if "EASY-SHAVE" is used. No smarting, drawing, or burning sensation, no matter how close you shave. There is a reason which we will not try to explain. Use "EASY-SHAVE," and learn for yourself. At Druggists, 15c.

BICYCLES.

A Large New Stock of Wheels just received, including

The Columbia Chainless,

THE YALE, THE SNELL,

AND OTHERS.

Bicycles Sundries of all kinds.

Rubber Tires put on Carriages and Automobiles.

J. H. GILLIS,

1 and 3 Franklin St, Quincy.

April 1. tf

HALL and BURGESS,

Real Estate, Mortgages, Insurance

AUCTIONEERS and APPRAISERS.

Justice of the Peace. Notary Public

Rents and bills collected.

Choice House Lots at Russell Park.

Room 13, Adams Building.

Quincy, Dec. 30. 1y

FRANK F. CRANE,

REAL ESTATE,

AUCTIONEER and APPRAISER,

Office, 4 Chestnut Street, Quincy, Mass

Aug. 17 tf

HERBERT A. HAYDEN

Piano Tuner.

Office at C. F. Pettengill's, 1391 Hancock Street, Quincy.

Residence, 78 Cleverly Court, Quincy Point, Mass.

Telephone 35-5 Quincy. Nov. 3-tf

JAMES F. BURKE,

REAL ESTATE and INSURANCE.

MORTGAGES.

Justice of the Peace. Notary Public.

Room 4, Savings Bank Building.

June 5. tf

Washington Street Hack, Livery and Boarding Stables.

JOHNSON & BROOKS,

PROPRIETORS.

Carriages furnished for all occasions.

HENRY T. BROWN, Manager,

QUINCY, MASS.

Tel. 81-5. 80 Washington Street.

Feb. 12. 6mos.

ALWAYS LOOK FOR YOUR OWN BENEFIT.

A specialty in repairing for Quincy and outsiders to get your Shoes Repaired at Lowest Prices ever offered before.

Men's, Tap and Heels, 65c. Ladies', 50c, Hand sewed, $1.00.

All Rubber Heels, 40c.

Best oak tan, union or hemlock stock used.

Work done while you wait and guaranteed.

Come to **IKE SHANE,** 1514 Hancock street for the above. Second-hand shoes for sale at lowest prices. Don't forget the place,

1514 Hancock St., opp Music Hall.

Quincy, March 28. 1m

MAIN SPRINGS

Put in while you wait. Warranted two years Your Watch thoroughly cleaned and kept in repair for one year, $1.00.

Work called for and delivered.

SANDBERG BROS.,

Faxon Block, Quincy.

Call or send Postal. Dec. 28-tf

PAINTING

and Glazing.

WARD L. HAYWARD

28 Mechanic Street.

Quincy, Sept. 3 tf

Administrator's Notice.

NOTICE is hereby given, that the subscriber has been duly appointed Administrator of the estate of

EMILY M. DICKEY,

late of Quincy, in the County of Norfolk deceased, intestate, and has taken upon himself that trust by giving bond as the law directs.

All persons having demands upon the estate of said deceased are required to exhibit the same, and all persons indebted to said estate are called upon to make payment to

HENRY S. KOLSETH, Adm.

(Address) Atlantic, Mass.

March 17, 1904. 26—3t--26, 2, 9

CHICHESTER'S ENGLISH

PENNYROYAL PILLS

Original and Only Genuine.

SAFE. Always reliable. Ladies, ask Druggist for CHICHESTER'S ENGLISH in RED and Gold metallic boxes, sealed with blue ribbon. Take no other. Refuse Dangerous Substitutions and Imitations. Buy of your Druggist, or send 4c. in stamps for Particulars, Testimonials and "Relief for Ladies," in letter, by return Mail. 10,000 Testimonials. Sold by all Druggists. Chichester Chemical Co., Madison Square, PHILA., PA.

Mention this paper.

A CHE FOO TRAGEDY

By WILLIAM E. S. FALES

Copyright, 1903, by W. E. S. Fales

ENVIOUS people sneered when Percy Strathford Grey passed the civil service examinations with high honors and said that it was due to his being a cousin of the Duke of Eastminster. There was an iota of truth in the sneer, as there is in most sneers. The distinguished relative had aided Percy by the confidential hint that the Chinese examination was the easiest of all and that the chief examiner was deaf and egotistic. The student took advantage of the hint and, being ambitious and persevering, had no trouble with the department of red tape. Shortly after the announcement came his appointment as student interpreter to the Tientsin consulate.

Here he arrived in due season and began his official work. This for the first two years consisted in mastering the mandarin or official language. Percy engaged an old Chinese gentleman in reduced circumstances and made the slow progress which marks instruction under such auspices.

He accordingly had recourse to the method employed by student interpreters from time immemorial in the far east and bought a "living dictionary"—that is, he purchased from her grateful parents a Chinese wife. Ni Hu, the lady in question, was a girl of eighteen, well built and strong, as are most of the women of Shangtung. Plain from a Chinese point of view, she was attractive and even handsome to a European eye. Her family belonged to the poor middle class, so that she had had the advantage of highly educated surroundings, if not of a high education herself. She was bright, lively and affectionate.

Percy hired a Chinese house and lived the life of a native scholar. His progress was rapid. In three months he had a good colloquial knowledge of the mandarin. At the end of two years he spoke, read and wrote it as fluently as Professor Giles, the eminent authority. In the examination which then occurred he received high praise from the judges, upon whose report he was promoted from student interpreter to vice consul and was assigned to the city and district of Che Foo.

In the latter city he took a pretty house, installed his Chinese wife and lived the happy-go-lucky life of the far east. Five years passed uneventfully. Twice Ni Hu presented him with a pretty babe which inherited his red blond hair and gray eyes and the mother's Mongolian cheek bones. As she was a devoted mother and they admirable infants, their presence did not disturb him in the least. On the contrary, he grew quite fond of them. They were his children by Chinese law, just as Ni Hu was his wife, but by English law neither they nor she bore any relation to him except a meretricious one.

Percy did his best to advance himself at Che Foo. His superior, the consul, had grown gray in the service and did just as little work as possible. He was therefore delighted to have the vice consul perform the duties of the office. By degrees the younger man exercised more and more of the consular functions until he was practically consul in all but name. The reports and dispatches were such models as to attract the attention and win the praise of the



UPON GREY DEVOLVED THE TASK OF ENTERTAINING HER.

legation at Peking and then of the foreign office in Downing street. At first the credit went to the consul, who seemed to have blossomed out into a second youth. Then as the truth crept out it went in full measure to Grey.

At the end of the five years several events occurred. Percy received a leave of absence for a year, with permission to visit England. With the leave came the notice that on account of his meritorious services he had been promoted to consul. At the same time came the visit of Miss Trevelyan.

This young lady was tall, handsome and a presumptive heiress. She was connected with a dozen great families and was a cousin of the British ambassador at Peking. She had made a visit upon the latter and was now leisurely journeying along the China coast en route to India and thence to London. Letters from the embassy had preceded her on her route, so that at every port she had a triumphal welcome. She had been tried by the dirt and noise of Peking and Tientsin and found Che Foo a veritable paradise, as in fact it is. The best rooms in the consulate were set aside for her, and upon Grey devolved the work of entertaining her. How well he performed the duty was the talk of Che Foo for a year. During her stay her boudoir, the saloon and dining room were floral bowers. Dances, boat parties, regattas, dragon boat races, tennis, golf, sedan chair excursions, amateur dramatics and musicales followed one another swiftly.

The heiress became attached to the young consul, and he in turn saw in



NURSE AND CHILD BECAME INSEPARABLE.

her a superb stepping stone in his diplomatic career. When the day of her departure arrived the two were engaged, and Grey had promised to follow and overtake her by the time she reached Singapore.

The news spread abroad, and Grey was overwhelmed with congratulations. When he returned to the consulate after seeing the steamer depart which bore away Miss Trevelyan he sank in a chair and was lost in a day dream. He saw himself married and a happy father; he saw the aged cousin die in whom the Trevelyan estates and the baronetcy of Dorset rested and the fortune and title pass to his infant son: he saw himself secretary of legation and then ambassador at Versailles or St. Petersburg.

The first thing was to clear off all his business and send Ni Hu to her father's with a handsome settlement, as is the custom of the far east. This he did with great alacrity. Though cold and calculating, Grey was not at all mean. He settled on Ni Hu £500, which made her independent for life and which was twice the amount usually given in such cases. He also arranged for the education of the two boys. Ni Hu received the news with singular calmness. Grey had expected and was prepared for a frenzied outbreak, but none came. Despite the seven years of companionship the man had been too much engrossed in himself to become acquainted with her real nature.

The days passed rapidly, and soon Grey was steaming southward on a red funnel boat to overtake Miss Trevelyan. Ni Hu went to her parents' home, where her wealth made her now a conspicuous figure. Ill fortune seemed to have marked her for its own. She was robbed. A branch of the How Qua bank, where most of her money was lodged, failed irretrievably, and the banker hanged himself in orthodox Mongolian style. She wrote several times to Grey, but the letters never reached him. Then she drifted away from Tientsin and was given up for dead.

Grey overtook his fiancee at Singapore and, with her and her party, made the rest of the journey to London.

Two months afterward they were married, and the society journals gave a column to the affair. The honeymoon was spent on the continent and Christmas and New Year's on the Nile. Then they traveled leisurely to the far east. At Hongkong Grey received notice that he had been assigned to Chinkiang, on the Yangtse river, and thither the couple repaired. A year after their arrival Mrs. Grey became the mother of what the port doctor was pleased to call "the best British babe ever born on the great river." Chinkiang is full of fever and malaria. These had no influence on the babe, which thrived from the first, but they played havoc with the mother and the English nursemaid. The latter fell so sick that she had to be sent home. She was replaced by a poor native woman, Ah Tai, who was employed by a missionary not far from the consulate.

The new nurse was not very attractive. Her face was prematurely old and marred by a recent attack of smallpox. Her eyebrows and lashes and much of her front hair were gone, and the malady had affected her voice, which was harsh and deep. But beneath her unprepossessing exterior the woman displayed intelligence, fidelity and skill. The baby took to her, and as the mother grew weak the nurse and child became inseparable. Grey paid little attention to either. What thought he did not give to his office was bestowed on his wife, who was slowly becoming a helpless invalid. He appealed to the ambassador and after much red tape obtained a transfer from Chinkiang to his old post, Che Foo.

Mrs. Grey heard the news with a languid smile. So low was her vitality that the prospect of exchanging dreary and miasmatic Chinkiang for sunny and picturesque Che Foo hardly stirred her heart. Grey noticed her apathy, but said nothing. She had played her part in his life's drama and now was of but secondary importance. Wealth and power were to come to him through the stalwart baby crowing in the garden with the nurse. Within a year or two, according to reports from home, the present baronet would be no more, and then a new career would begin for both the baby and his father.

Preparations for the voyage to the north were soon made. They sailed down the mighty river to Shanghai and waited in that metropolis for a coast steamer to Che Foo. One arrived, and by some coincidence it proved to be the same which had carried both Miss Trevelyan and thereafter Grey from Che Foo to Shanghai. The master, Captain Daniels, gave them a hearty welcome and set aside for them the best cabin in his stanch little boat.

The northeast monsoon had just set in, and the voyage up to the Shangtung promontory was rough and depressing. Mrs. Grey kept to her bed, while Grey passed his time with the officers and engineers. The baby and nurse had the saloon to themselves, where the former made merry from dawn until dark. As they passed the promontory and entered the Yellow sea the weather began to change, and the day on which they reached Che Foo saw a clear, warm sky and a smooth sea.

Mrs. Grey was carried out upon the deck and laid, carefully wrapped, in a long chair. Near her in another chair was the nurse with the child. The approaching end of the journey was affecting all of the party. The sick woman had a hectic flush on her cheeks which made her look quite beautiful. The nurse was attired in rich blue silk, and in her hair were the jeweled pins in vogue among the women of Shangtung. The baby was resplendent in fine linen. Ere long they saw the blue hills and silver beach of their destination. Grey strolled to the party and said:

"There is my old home and hereafter, I hope, ours." As he spoke the nurse looked up at him a moment and then, lowering her gaze, seemed unconscious of his presence. But in that look there was an expression which would have chilled him to the heart could he have seen it.

The sailors came forward and took down the railing where the companion ladder was to hang and also that near the hatch from which the cargo is hoisted. As they walked away to another part of the ship the nurse arose from the chair and with the baby in her arms strolled to a position near the open rail. Then she turned and in a voice which was strange to Mrs. Grey, but familiar to Grey, said sharply: "Hai Kwan, do you remember Ni Hu, your Chinese wife and your two sons, as handsome as this? You sent them



NI HU SPRANG THROUGH THE OPEN RAIL INTO THE SEA.

away to marry this woman and become rich by having this child. Your two sons were killed by the gods with smallpox; Ni Hu was robbed and thrown upon the street to die. She wrote you for money, for help, but you never answered. She had smallpox, but did not die. The gods wanted her to live. I am Ni Hu. My time has come, and I go willingly to meet our boys."

Her last word was ringing in their ears as Ah Tai, or Ni Hu, turned and with the baby in her arms sprang through the open rail into the sea. The consul was about to spring forward when Mrs. Grey with a scream which died into a moaning gasp fell over on the deck. When he picked her up he saw that her heart had ceased to beat.

His Eye For the "Funny."

Miss Kulcher—Of course Mr. Freschmann, you are quite familiar with Greek?

Mr. Freschmann—Oh, yes, indeed! I know Greek the minute I see it, the letters are so funny looking, you know. —Philadelphia Press.

An Animal Story For Little Folks

Cousin Rabbit Trapped

"Hello, Cousin Squirrel!" cried Mr. Rabbit. "How are you?"

"I am very well, I thank you," replied Mr. Squirrel. "How are you Cousin Rabbit?"

"Fine! Fine!" answered Mr. Rabbit "You always do look well, cousin,' said Mr. Squirrel.

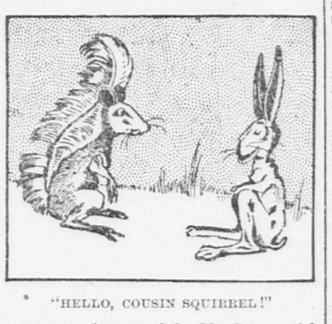
"Yes, and I always feel well, and you would, too, if you lived as I do."

"And how do you live?" asked the squirrel.

"Why, I live on the best of everything. While you are hunting around for hard shelled nuts to crack and pick I am feasting on the finest vegetables that grow—cabbage and carrots and beets and celery and tomatoes and corn and peas, and fruit too. Think of it—rosy apples and pears and grapes. Doesn't it make your mouth water?"

"I believe I would rather have the nuts," said the squirrel.

"Oh, my, that's just like you!" replied Mr. Rabbit. "Now, why don't



"HELLO, COUSIN SQUIRREL!"

you try a change of food? Come with me, and I will show you how to eat and what to eat to enjoy life.

"Just as I expected! Some man has put a big bunch of lettuce in this box for safe keeping. He didn't think I would find it. Look in there, Cousin Squirrel, and you will be able to see it."

"Sure enough, there it is!" exclaimed the squirrel as he looked in.

"Now, I am going to let you have it just to show you how good it is," said the rabbit.

"But I don't want it," replied the squirrel.

"Well, then, if you act that way about it I'll get it and eat it myself," said the rabbit, and into the box he ran.

Click, clack! A little door of the box sprang shut as quick as you could wink, and poor Mr. Rabbit was tightly caught in a trap that had been set for him that very morning.

Over the fields ran a man, and up into a tree sprang the squirrel, and as poor Mr. Rabbit was carried away the squirrel shed a tear and declared:

"I believe I'd rather have the nuts to eat after all."—Pittsburg Dispatch.

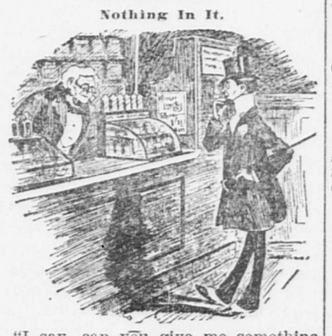
Not Superstitious.



"Can't you read?"

"Yes, but I don't believe in signs."

Nothing In It.



"I say, can you give me something for my head?"

"No. I wouldn't take it as a gift."

an Use.



Her Beau—Say, Bobby, can't you get me a lock of your sister's hair?

Bobby—Sure! But not jest now. She's wearin' it.—New York Evening Journal.

New York, New Haven and Hartford R. R.

On and after March 14, 1904, trains will run as follows:

(Subject to change without notice.)

TO BOSTON				FROM BOSTON			
Leave Quincy.	Stops at	Arrive Boston.		Leave Boston.	Stops at	Arrive Quincy	
r *5 19	abcdefghi	5 47		*5 30	ihgfedcba	6 19	r
r 6 12	abc	6 32		6 28	cba	6 49	r
r 6 42	abc	7 02		6 58	cba	7 19	r
r 7 12	abc	7 32		7 28	cba	7 49	r
r 7 23	ad	7 42		8 28	cba	8 49	r
7 29	Exp	7 45		8 58	cba	9 19	r
r 7 42	abc	8 02		9 28	cba	9 49	r
r 7 54	abcde	8 15		10 28	cba	10 49	r
r 8 12	abc	8 32		11 28	cba	11 49	r
r 8 26	abd	8 45		12 28	cba	12 49	r
r 8 46	abcd	9 05		12 45	Exp.	1 02	
r 9 12	abc	9 32		12 58	cba	1 19	r
r 9 42	abc	10 02		1 28	cba	1 49	r
r 10 12	abc	10 32		1 58	cba	2 19	r
r 10 42	abc	11 02		2 28	cba	2 49	r
r 11 12	abc	11 32		2 45	cba	3 06	r
r 12 12	abc	12 32		3 28	cba	3 49	r
r 1 12	abc	1 32		3 45	cba	4 06	r
r 1 42	abc	2 02		4 28	cba	4 49	r
r 2 12	abc	2 32		4 50	edcba	5 16	r
r 3 12	abc	3 32		5 16	dba	5 36	r
r 3 42	abc	4 02		5 26	a	5 45	r
r 4 12	abc	4 32		5 28	cba	5 49	r
4 59	Exp.	5 15		5 45	dba	6 06	r
r 5 12	abc	5 32		5 46	ihgfdeba	6 15	
r 5 29	abcdefghi	5 57		5 58	cba	6 19	r
r 6 12	abc	6 32		6 15	da	6 36	r
r 6 42	abc	7 02		6 28	cba	6 49	r
6 59	Exp.	7 15		6 58	cba	7 19	r
r 7 12	abc	7 32		7 28	cba	7 49	r
r 7 39	abcdefghi	8 07		8 28	fedcba	8 53	r
r 8 08	abcdef	8 32		9 28	cba	9 49	r
r 9 12	abc	9 32		10 28	fedcba	10 53	r
r 9 34	abcdefghi	10 04		10 50	ihgfedcba	11 19	r
r 10 08	abcde.	10 32		11 28	cba	11 49	
r 11 12	abc	11 32					

SUNDAYS.

r 7 42	abc	8 02	6 28	cba	6 49
r 8 42	abc	9 02	8 58	cba	9 19 r
r 9 12	abc	9 32	10 16	ihgfedcba	10 49 r
9 33	a	9 51	12 28	cba	12 49 r
r 11 16	abcdefghi	11 49	2 16	ihgfedcba	2 49 r
r 1 12	abc	1 32	3 16	ihgfedcba	3 45 r
r 4 16	abcdefghi	4 44	4 28	cba	4 49 r
r 5 12	abc	5 32	5 28	cba	5 49 r
r 6 16	abcdefghi	6 44	6 58	cba	7 19 r
r 7 12	abc	7 32	8 28	fedcba	8 53 r
r 8 08	abcdef	8 32	8 43	Exp.	9 00
9 00	Exp.	9 15	9 28	ihgfedcba	9 57 r
10 18	Exp.	10 33	10 28	fedcba	10 53 r
r 10 22	abcdefghi	10 50			

* The letters in the same line as the figures stand for different stations and indicate that trains stop as follows:

a Wollaston,	f, Harrison Square.
b Norfolk Downs,	g, Savin Hill.
c Atlantic,	h, Crescent Avenue.
d Neponset,	i, South Boston.
e Pope's Hill.	r, Quincy Adams.

Exp.—Express train.

WEST QUINCY FOR BOSTON (Stopping at East Milton.) 6.16 6.46 7.16 8.01 8.16 9.01 9.16 10.16 11.16 A.M. 12.16 1.16 2.15 3.16 4.16 5.16 6.16 7.16 9.16 11.16 P. M. SUNDAY—7.46 8.46 9.46 A. M., 1.16 5.16 7.16 9.16 P. M.

BOSTON FOR WEST QUINCY (Stopping at East Milton)—6.16 7.16 8.16 9.16 10.16 11.16 A. M. 12.16 1.16 2.16 3.16 4.16 4.40 5.16 5.40 6.16 6.46 7.16 9.16 11.16 P. M. SUNDAY—6.16 8.46 A. M., 12.16 4.16 5.16 6.46 10.16 P. M.

MONTCLAIR FOR BOSTON—6.21 7.21 8.21 9.21 10.21 11.21 A. M. 12.21 1.21 2.21 3.21 4.21 5.21 6 21 7.21 9.21 11.21 P. M. SUNDAY—8.51 9.51 A. M. 1.21 5.21 7 21 9.21 P. M.

BOSTON FOR MONTCLAIR—6.16 9.16 10.16 11.16 A. M. 12.16 1.16 2.16 3.16 4.16 5.16 6.16 7.16 9.16 11.16 P. M. SUNDAYS—8.46 A. M. 12.16 4.16 5.16 10.16 P. M.

Old Colony Street Railway Company

FIRST DIVISION.

TIME TABLE

Corrected to March 25th, 1904.

(Subject to change without notice.)

LEAVE QUINCY

For BRAINTREE, HOLBROOK and BROCKTON—6.20, 6.50 A M, then 20 and 50 minutes past each hour until 8.50 P M. 9.20, and 9.50 P. M. to Brookville Square. 10.50 P. M. to South Braintree Square. Sundays: 7.50 A M, then the same as week days.

For EAST MILTON (and West Quincy), —5.40, 6.05, 6.35, A M, then 5 and 35 minutes past each hour until 10.35 P M, then 10.50 P M. Sundays: 7.05 A M then the same as week days.

For EAST WEYMOUTH—5.45, 6.05, 6.20 6.50 A M, then 20 and 50 minutes past each hour until 11.20 P M. (Additional car Wednesdays and Saturdays only, at 11.50 P. M.) Sundays: 7.20 A M, then the same as week days.

For HOUGHS NECK—5.25, 6.20, 7.00, 7.40, 8.20, 9.00, 10.00, 11.00 A M. 12.00 1.00, 2.00, 3.00, 3.50, 4.30, 5.10, 6.00, 7 00, 8.00, 9.00, 10.00, 10.50 P M. Sundays, 7.00 A M, then on the even hour until 10.00 P M., then 10.50 P M.

For NEPONSET (via Hancock St.)—5.40 6.10, 6.40, 7.10, 7.55, 8.25, 8.40, 8.55 A M, then 25, 40 and 55 minutes past each hour until and including 4.55 P M., then 40 minutes past each hour until 9.40 P M. Sundays: 7.40, A M, then the same as week days.

For NEPONSET, (v a Norfolk Downs)—At 7.30 and 30 minutes past every hour until 8 30 P. M., then 9.40 and 10.10. Sundays: 8.30 A. M., then same as week days.

For NEPONSET, (via Wollaston)—6.05, 6.35 A M. then 5 and 35 minutes past each hour until 10.35 P M, then 11.00 P M. Sundays: 7.05 A M. then the same as week days.

For WEYMOUTH LANDING—5.55, 6.35 6.55 A M, then 25 and 55 minutes past each hour until 9.55 P M, then 10.50 P M. Sundays: 7.25 A M, then the same as week days.

LEAVE NEPONSET

For EAST MILTON 7.15, 7.45 A M. then 15 and 45 minutes past each hour until 9.45 P M. Sundays, 7.45 A M, then the same as week days.

J. T. CONWAY, Division Supt

H. E. REYNOLDS, Asst Gen. Supt.

Insured for $2,000,000

L. Rodman Wanamaker, son of John Wanamaker, the eminent merchant of New York and Philadelphia, has taken out a policy in

The Prudential Insurance Co.

for $1,000,000, paying an annual premium of over $30,000. This makes him the most heavily insured man in the world, with the single exception of King Edward VII.

Mr. Wanamaker's total insurance is now $2,000,000.

Ask yourself WHY Mr. Wanamaker placed one-half this great amount with The Prudential.

Your business judgment will at once reply: "Because after full investigation and comparison, Mr. Wanamaker found that the company which could give him the best insurance for a given amount of money was The Prudential."

Nndoubtedly you will agree that Mr. Wanamaker does not pay over $30,000 per year except for most excellent reasons.

These reasons apply to YOU precisely as well as they do to HIM.

Better apply TODAY for information regarding Prudential policies to

FRANK CHESTER MANN,

General Agent for Eastern Massachusetts.

209 Washington Street, Boston, Mass.

HENRY O. FAIRBANKS,

Aug. 27-eod-1y Special Agent.

Quincy Daily Ledger

ESTABLISHED IN 1889.

THE ONLY DAILY in Norfolk County, Massachusetts.

Published Every Evening, Sundays and Holidays Excepted, At No. 1424 HANCOCK ST., City of Quincy, Mass., by

GEORGE W. PRESCOTT & SON.

Subscription Price $6.00 per year.

☞ A discount of $1 when paid one year in advance.

ALSO PUBLISHERS OF

The Quincy Patriot.

A Weekly Established in 1837, which has the Largest Circulation in Norfolk County, and the

Braintree Observer and Reporter

A Weekly Established in 1878.

Copy for changes of advertisements in the Ledger should be in the office on the afternoon previous to publication to guarantee insertion.

TELEPHONE, 78-3 QUINCY.

Night Phone: 75-2 at residence of George T. Magee.

GOOD AFTERNOON.

Perhaps the best way in which the people of Quincy can show their appreciation of the work of the High school—its excellent concert, and progress all along the line,—is to enlarge immediately the High school accommodations. There can be no question but what the school and pupils are handicapped under existing circumstances.

Surprise is heard that both of the Representatives to the General court from Quincy, a city which always votes "No" by a large majority on the license question, should have favored in the Legislature this week the repeal of the semi-colon law. While the vote of the Quincy men was a disappointment, we were on the other hand surprised and gratified at the big majority against the repeal.

The Water department of the city makes a very satisfactory financial report for the year 1903, especially when one takes into consideration the fact that no charge is made to the city departments for water.

But the fact remains that the Water department is not yet wholly self supporting. In the annual budget of 1903 only the maintenance and interest were charged up against the water rates. This year the Finance Committee have included the maturing water debt of $35,500.00 making a total of $74,225.00. The receipts from customers in 1903 were $86,045.29, and if the increase during 1904 are nearly $8,000.00 larger, the receipts of this year should be nearly $94,000.00. This leaves about $20,000.00 to be applied to the State assessment for water which now amounts to over $30,000.00.

If the State assessment does not increase too rapidly there is a prospect that the cash receipts may equal the cash expenditures, particularly as the city has commenced to reduce the water debt and water interest.

Drift of Opinion.

☞Doubtless the secretary of the navy is simply falling into line in declaring that "The Star Spangled Banner" is the national air of this country, and in consequently de-officializing "Hail, Columbia!" It is rather a pity, too, "Hail, Columbia!" is at least an American tune, which the other is not. Moreover, it is singable, which the other is not, and the words of it are easily memorable, which those of the other are not. There is no more melancholy spectacle or audition than that a party of casual Americans at a public function at which it occurs to some patriotic male-factor that it behooves them to attempt "the national air." They can neither remember the words, nor, even with the support of a band, manage the tune, and before the end of the first verse they straggle and fall by the wayside, peter out miserably, and hate the officious person at whose instigation they have made asses of themselves.—New York Times.

☞In the entire relation of capital and labor there is probably no detail that is more vital than that of the payment to labor of its share in the return for industrial production. On both sides there is at present a quickening of interest, evident in the consideration given all proposals for reconciling differences arising out of the very humanly selfish desire to get as much and to give as little in return as possible. The entire legitimate desire does not involve a necessary antagonism, provided the workman is ready to use his strength and intelligence genuinely, and the employer to consider the wage cost of his product rather than the workman's wage total. Living fairly up to this principle of fundamental equity does away with all serious causes of mutual discontent, as has been proven times without number.—Henry Hess, in The Engineering Magazine for April.

Mrs. Augusta Patridge of Milton secured a decree nisi for desertion, with custody of minor son, in her divorce suit against William Ordway Partridge at Dedeam yesterday.

TWO PLANS.

For Reorganization of the Fore River Company.

Bondholders to be Assessed.

An Offer of Thirty Cents on Dollar for Bonds.

The reorganization plan of the Fore River Ship & Engine Company's bondholders committee, says the Herald, contemplates a recapitalization of $2,400,000 preferred stock and the same of common stock, a total of $4,800,000, compared with a present total of $6,467,000, including $1,250,000 bonds and $356,000 hypothecated to secure notes, $1,936,000 preferred stock and $2,925,000 common stock.

Bondholders will be assessed 40 per cent., $400 per bond, and given 10 shares of new preferred and eight shares of new common stock for each bond, or give up their bond and receive without the payment of any assessment two and one-half shares of new preferred and two and one-half common stock for each bond.

In case neither of these plans is acceptable, a syndicate will agree to buy the bonds at 30 cents on the dollar.

The present preferred stock will be assessed 33 1-2 per cent. and will be given one share new preferred and one and one-half shares new common for three old preferred surrendered and assessment paid. The present common stock will not be assessed, as it represents nothing, but will be allowed to subscribe for new stock.

The plan will raise $1,250,000 cash, of which $600,000 is wanted to retire floating debt and $300,000 to complete the plant. Assent of 75 per cent. of the new preferred stock is essential to bonding the property. Kidder, Peabody & Co. will manage the reorganization.

Mrs. Nellie Snow Young.

A large circle of friends have been shocked this week by the sad tidings of the sudden decease of Mrs. Nellie Snow Young of Foster street. A little more than a fortnight ago she left Quincy for a short visit to her old home in Augusta, Maine. She was enjoying the very best of health and looked forward with happy anticipation to the renewal of old friendships. Soon after reaching Augusta she contracted a severe cold which rapidly developed into typhoid pneumonia. Though suffering the most excruciating pain she was patient, cheerful and uncomplaining to the last. Her parents were with her and her husband hastily summoned, reached her bedside just before her life ebbed away.

Coming to Quincy with her parents, Mr. and Mrs. James Snow, more than eight years ago, she at once became a favorite among those who knew her. Married in 1897 to Mr. William H. Young, and living in Quincy, she has endeared herself to a large circle of friends. Endowed with unusual personal charms and a winsome disposition, her married life has been peculiarly happy. She has been the light and joy of her home, the pride and comfort of her husband, the delight and idol of her parents and the favorite among her associates. Her husband, parents and friends have the deep and sincere sympathy of the community in this sudden and great bereavement.

Granite Show Rooms.

Contractor P. J. Williams is erecting a large office building and show room on Liberty street for Thomas & Miller. The building has a frontage of 32 feet and a depth of 34 feet. On the east side is a large show room with a plate glass front. On the west side is the office proper. The second floor is to be one large room and will be used by the draughtsmen.

Peptiron Pills

(Chocolate-coated)

The new iron tonic, nerve food and digestive, contain as the name indicates, pepsin and iron which they combine with celery and other great tonics, nervines and nutrients.

Ironize the blood, build up weak, unstrung nerves, cure nervous debility.

Cure anemia, in either sex at any age.

Give color to pale cheeks, pallid lips and bloodless ears.

Create an appetite and aid digestion.

Promote sweet, restful, natural sleep.

Peptiron Pills

(Chocolate-coated) are prepared only by C. I. HOOD CO., proprietors Hood's Sarsaparilla, Lowell, Mass. Price 50c. or $1.

Selling Agent in Quincy:

E. J. Murphy, 1657 Hancock St.

$8,000 YEARLY.

(Continued from page 1.)

be metered in the future and our assessment based on actual consumption. Experiements have shown that in metered services a saving of the waste has reduced consumption 40 per cent. and over. In our case it would mean a reduction of 40 per cent. on our State assessment which is an item worth considering. Nearly all the cities in the country are adopting the meter system and I believe we should commence the coming year and make a substantial start in this matter.

A large number of extensions were made and wholly upon petitions and where six per cent. income was guaranteed. Nothing was done to close up dead ends or to improve the service by connecting circuits. On many streets larger mains should be put in and the question of more efficient service carefully considered the coming year.

The total number feet of pipe laid of every description was 47,350 of which 22,493 feet were street mains, making total length of street mains 94.87 miles.

We have now 5,327 service connections, 327 being put in the past year at a cost of $11,920.75, the owners paying $8,853.97 and the city $3,066.78.

40 meters were set and 27 removed, leaving total in use 165.

37 hydrants were set and 5 removed, leaving total in use 639.

73 gates were set and 7 removed, leaving total in use 1,154.

44 leaks were repaired in street mains and 16 in service pipes.

41 old services were renewed.

The receipts from water rates was $86,045.29 and from construction $12,229.03 making total gross receipts $98,274.32.

The best of care has been taken of hydrants, gates, blow-offs, standpipes, reservoirs and equipment and the department stands today second to none in the country.

The tables in the report shows miles of pipe and number of hydrants and gates, also location of pipe, hydrants and gates put in during the year.

In conclusion I beg to express my appreciation of the valuable assistance rendered me by His Honor the Mayor, the members of the City Council, the clerks, and the foremen and employes of the department.

A Grand Opportunity.

George W. Jones calls his new plan to encourage cash buying "the greatest profit-sharing proposition ever submitted," but it is even better than that, for many purchasers will get their shoes, hats and gents furnishings absolutely free. We don't understand how Mr. Jones can afford to do it, but that is his business, and he can be depended upon to fulfill all agreements. It is an opportunity which one cannot afford to miss, as so many things are needed at this time of the year.

Quincy Real Estate Sales.

The following is a list of the recent real estate sales in Quincy:

Charles C. Barton et al trs. to Phillipine A. Eichorn.

Mary E. Weeks to Warren A. Weeks.

John H. Dinegan to Anna Callahan.

Anna K. Lee to Laurel M. Kirk.

Mattie E. Kilpatrick to William W. Whicher.

George W. Hopkins et al trs. to David M. Hoffecker.

George W. Hopkins et al trs. to Florence Fraser.

Minnie E. Lowe to Joseph P. Myatt.

Edward E. Jameson to Walter S. Pinkham.

Walter S. Pinkham to Katherine Jameson.

Hanley Construction Co. to Samuel A. Moody, $20,845.

George Chrystall to Andrew Zastre, $675.

George W. Hopkins et al trs. to Harriet A. Dix.

The freight department at the Quincy Adams station will move next week to the new office building on Presidents avenue. It is understood that the present freight house will be moved near the new building.

The Easter gift of $2500 as a memorial gift to the Mission of Our Saviour church, at East Milton, will enable the mission to complete the building of the church at the corner of Adams and Babcock streets.

☞ Eyeglasses fitted scientifically. No guess work.—Williams.

Violated Their Agreement

New York, April 9.—The 800 striking elevator constructors and millwrights, who quit work last week in violation of their arbitration agreement, have declared off the strike, pending arbitration. They returned to work today.

NEWS IN BRIEF

New York men are negotiating with the Cuban government for the site of the Columbia barracks, westward of Havana, with the object of erecting thereon a hotel and establishing a race track.

Henry E. Bates of Chelsea, Mass., 72, committed suicide at his home by hanging. Despondency led to his act.

James J. Stafford announces that he will no longer play professional baseball. His career began 17 years ago. He says he intends to raise poultry.

Daniel C. Gilman, president of the Carnegie institution, was re-elected president of the American Oriental society at its 116th annual meeting at Washington.

THE CONSOLIDATED

Are **Quincy Agents** for the Choicest **CREAMERY BUTTER** that comes from **Vermont,** in Prints, Boxes or Tubs.

We have **Fresh Strawberries, Pineapples, Tomatoes, Grapes, Cucumbers, Radishes, Celery, Spinach,** etc., etc

STAR COFFEE (ground while you wait.

ORANGE PEKOE TEA. Almond, Pecan and Walnut Meats. Pecan and Walnut Wafers. Huntley & Palmer's Wafers. Edam and Roquefort Cheeses. Maraschino Cherries, Olives, Maple Sugar, etc., etc.

EVERYTHING FRESH AND PRICES RIGHT.

THE CONSOLIDATED GROCERY & PROVISION CO.,

ADAMS BUILDING, QUINCY.

THE MAN AND HIS HAT.



How often they disagree. Here comes a round faced, fat man with a small Derby. Here is a tall slender man with a thin face, and he is wearing a big Cowboy Hat. They don't go to the right store to buy Hats; not enough variety; can't find a Hat to suit them.

COME TO US.

You are bound to find the right Hat here because the VARIETY IS HERE.

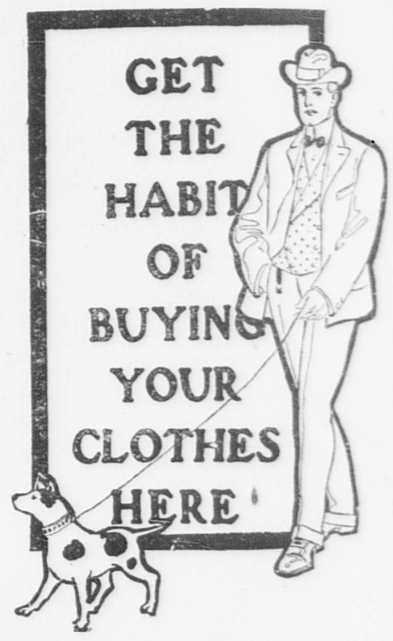
HATS

ALL STYLES, ALL PRICES.

HATS FOR ALL MANKIND.

Bring your Head here for satisfaction. Our Quality is all in the Hat. You don't pay here for name.

CALL AND SEE.



F. D. FELLOWS CO.,

CLOTHIERS, HATTERS and FURNISHERS. 1387 Hancock Street, City Square, Quincy.

April 7. tf

CITY BREVITIES.

Mr. James Harris, who has lived for about forty-five years on Quincy Neck, is to move to South Quincy the first part of the week.

Mrs. Jeanette MacLeod of Boston secured a divorce from Neil Macleod of Quincy, at Dedham this weak, decree nisi for cruel and abusive treatment.

A double quartette under the direction of Mrs. N. S. Hunting with Mrs. Otho A. Hayward accompanist is rehearsing "Miriam's Song" for the next meeting of the Women's Alliance of First church and a spirited rendering is anticipated.

A grand auction of property owned by the Quincy Real Estate Trust will be held next Saturday afternoon in the rear of Quincy Music Hall. It includes store furnishings in great variety, bricks, doors, windows, canoe, sewing machine, etc. C. H. Johnson will be the auctioneer.

In response to several requests Miss Gordon Walker has consented to give a monologue at her recital next Thursday afternoon, which has a little dance in it, which will be one of the most effective bits of the afternoon's entertainment. Miss Walker is equally charming whether at the harp, reading or dancing and seems endowed with many talents besides being of charming personality.

Fifth Grand Dance.

The South Quincy Athletic club held its fifth grand dance last evening at Malnati's hall, South Quincy, and it was a great success. The grand march was started at 8 o'clock and was led by Mr. Edward Kenney, president of the club, and Miss Martha Buckley who were followed by 100 couples.

John McVay was floor director, and was assisted by assistant floor director, Edward Brault and the following aids Forbes Craig, William Giles, Nolo Maggiami, Newton McLeod, John Kelley and Edward Kenney.

Quincy Mutual.

The fifty-third annual statement of the Quincy Mutual Fire Insurance Company will be found in our columns today, and is worthy the attention of all real estate persons. This company is very successful; having been carefully managed for many years by its president, Charles A. Howland, and an able board of directors. The cash fund of the company is about seven hundred thousand dollars, and constantly increasing from year to year. The company has insured the past year over $9,000,000.00.

The Wollaston Co-operative Bank.

THE Annual Meeting of the Shareholders of the Wollaston Co-operative Bank for the election of Officers and Auditors for the ensuing year, and for the transaction of such other business as may legally come before them, will be held on WEDNESDAY EVENING, April 20, 1904 at 7.30 o'clock in the rooms of the Bank, 907 Newport Avenue, Wollaston.

HERBERT W. PINKHAM, Secretary.

April 9. 1t

PROPOSALS.

Quincy, Mass., April 9, 1904.

SEALED Proposals for furnishing and delivering sixty thousand (60,000) Granite Paving Blocks on Willard street, will be received at the office of the Commissioner of Public Works, City Hall, until 4 o'clock P. M., MONDAY, April 18, 1904, when they will be publicly opened and read.

Specifications can be obtained at the Commissioner's Office.

The right is reserved to reject any or all bids or to accept the bid deemed best for the city.

C. F. KNOWLTON, Commissioner of Public Works.

April 9. 2t

MILLINERY.

Grand Easter Opening

FRIDAY and SATURDAY,

March 25 and 26,

To which you are cordially invited.

A more complete collection of really desirable Trimmed and Untrimmed Hats does not exist. The first choice of Styles at the very lowest prices. Exquisite Patterns, modish conceptions and correct dress effect. Also a full line of ready to wear Hats.

Stunning Ideas in Tailored effects. Smart effect in Street Hats. The newest French Sailors. Correct modes in Walking Hats.

Fashionable Styles for Women and Children now ready for your inspection.

E. B. COLLINS,

1291 Hancock Street, Quincy

March 22. pol tf

JOB PRINTING

AT THE

PATRIOT OFFICE

L. M. Pratt & Son.

First Cut Rib Roast,	12 1-2c lb
French Roll Roast,	10c lb
Face Rump Roast,	12 1-2c lb
2 lbs. Good Steak,	25c
Best Rump Steak,	25c lb
Bacon, "strip,"	12 1-2c lb
Spinach,	25c pk
Asparagus,	20c bunch
Tomatoes,	12c lb
3 cans Early June Peas,	25c
3 cans Tomatoes,	25c
3 cans String Beans,	25c
Ralston Breakfast Food,	15c

OUR HOME BAKERY.

Filled Doughnuts,	10c doz
Sugar Cookies,	10c doz
Large Loaf Bread,	10c

NO STAMPS.

Full value in merchandise.

L. M. Pratt & Son.

Now is the Time!

IF YOU WISH TO

Save Your Trees

FROM THE

Canker Worms.

The Best Things for this business is

Morrill's Tree Ink.

FOR SALE AT

THIS OFFICE.

2 lb. Can,	30 Cents
3 lb. Can,	45 Cents
4 lb. Can,	60 Cents
10 lb. Can,	110 Cents

Geo. W. Prescott & Son.

March 26. tf

CORRECT PIANO TUNING AND REPAIRING.



FRANK A. LOCKE

Tuner in Quincy 25 y

Recommendations from manufacturers, dealers, teachers, colleges and the musical profession.

Pianos selected for persons about to buy and $25 to $75 saved.

Offices—Quincy—Linscott's Store and Carlson's. Wollaston—Nash's Real Estate. Atlantic—Branscheid & Marten's store.

Boston Office, 54 Bromfield St.

Telephone at office and residence.

ED

R that comes

oes, Grapes,

alnut Meats.
. Edam and
gar, etc., etc.
T.
ION CO.,

HAT.



CO.,
y Square, Quincy.

att & Son.

ast,	12 1-2c lb
t,	10c lb
	12 1-2c lb
	25c
	25c lb
	12 1-2c lb
	25c pk
	20c bunch
	12c lb
e Peas,	25c
	25c
ns,	25c
t Food,	15c

E BAKERY.

ts,	10c doz
	10c doz
ad,	10c

TAMPS.
merchandise.
att & Son.

the Time!
WISH TO
ur Trees
THE
Worms.
for this business is
Tree Ink.
ALE AT
OFFICE.
30 Cents
45 Cents
60 Cents
110 Cents
scott & Son.
tf

O TUNING AND REPAIRING.
FRANK A. LOCKE
Tuner in Quincy 25 y
Recommendations from manufacturers, dealers, teachers, colleges and the musical profession.
Pianos selected for persons about to buy and $25 to $75 saved.
scott's Store and Carl-Nash's Real Estate.
Marten's store.
54 Bromfield St.
fice and residence.

By C. H. Johnson - - - - - - Auctioneer.
Office: Room 3 Adams Building.

GRAND AUCTION

SATURDAY, April 16, at 2 P. M.

IN THE REAR OF QUINCY MUSIC HALL.

A COMBINATION SALE

of the following goods belonging to the Quincy Real Estate Trust will be held in building rear of Music Hall, Hancock street, Quincy, Mass., on Saturday, April 16, 1904, at 2 P. M. The goods consist in part as follows:

1 Wall Case, 5 feet high; 1 Cherry Counter, 12 feet long, Marble Top; 1 Cherry Counter, 15 feet long; 2 Hard Pine Counters, 12 feet long; 1 Hard Pine Counter 10 feet long.

1 Beveled Plate Glass Mirror, 24 x 72, with cherry frame; 1 Store Refrigerator, Oak, 7 feet high with three solid frame doors, two glass doors and five compartments.

1 Ice Chest, 1 Store Oil Tank, 2 Pumps, 1 Ice Cream Tank, 6 Cans.

TABLES. 1 Square Table, 2 Cherry Tables circular with iron legs; 2 Tables, eight feet long; 2 six-leg tables, eight feet long.

SHOW CASES. 5 Cherry Circular Show Cases.

AWNING in good order.

BRICK. 8,000 Red Brick, second hand. 650 Fire Brick, second hand; 50 Arch Brick, second hand.

Smoke Stack, Steam Fixtures and Valves in good order. All Iron coal Wheelbarrow. 1 set Fairbanks Scales.

DOORS. A large assortment of second hand Doors of different sizes.

CANOE. 16 feet long, with sails.

Wardrobe, Curtains, 3 Tables, Linoleum Settees, a large number of Settees in good order.

SPECIAL.

Oak Roll Top Desk, two Pivot Office Chairs, two Desks in good order, two large Blank Cases, two Oak Book Cases in fine condition, glass front; odd Chairs.

Oil Lighting System, 5 Chandeliers, all complete. Sewing Machine. Second Hand Windows, Office Rails, and a number of articles not enumerated here. Everything in good condition.

This collection represents the accummulation from stores and halls.

Goods on inspection on morning of day of sale.

Rear Music Hall Block. **Terms, Cash.**

Quincy, April 9. 6t

Our Profit Sharing Proposition.

SAVE OUR SALE CHECKS.

The first of each month we will Pick A Day of the passed month and return to all who hold Checks of that day the full amount of such Checks in Cash if presented to us within 6 days after we announce the date.

Watch Our Window For the Date.

GEORGE W. JONES,

Adams Building, - QUINCY.

The Water of three ponds in Quincy, Mass., has been analyzed by the State Board of Health for the purpose of determining whether ice therefrom would be pure. The Board reported sewerage polution in————. The *Crystal Spring Ice Co.'s* pond at Quincy Neck, Mass., examined and found in first class condition.

ICE TRADE JOURNAL, Feb. 1, 1904.

SEASON OF 1904.

Crystal Spring Ice.

Office, 28 Edwards Street,

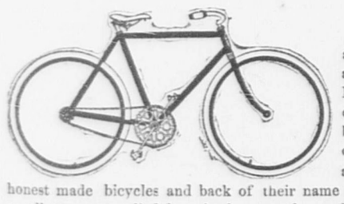
QUINCY, MASS.

TELEPHONE 4-3.

Pure Ice and Good Service at Fair Prices Guaranteed.

March 19. p1-tf

1904 Iver Johnson Bicycles, $30.00.



The Iver Johnson Arms and Cycle Co. are not affiliated with the American Bicycle Trust. They are one of the few independent bicycle manufacturers in this country today. They have an enviable reputation for honest made bicycles and back of their name plate stands a guarantee of excellence, unequalled for price by any other maker in the world.

Their new 1904 models for ladies or gents at *$30.00* are as light and as perfect as skilled labor with high grade material can produce.

No need of paying more,—unwise to pay less. We have them for immediate delivery. Other Wheels from *$20.00* up.

Bicycle Tires, Sundries, etc. Cash or Credit.

Juvenile Wheels. Second Hand Wheels.

HENRY L. KINCAIDE & CO.

New Engand's Lowest Priced Furniture Store,

Hancock Street, Quincy.

We keep open Monday, Friday and Saturday Evenings.

WILLING TO HELP.

An Old Seaman's Scheme to Win Honor For a Favorite.

An amusing story is told of an old seaman on one of the United States cruisers in the north Atlantic squadron. He was not a person of wide affections, but he had a warm place in his heart for a young ensign who had been kind to him in many little ways.

One day a landsman fell from the rigging to the water, and as he could not swim he would have been drowned but for a young officer who sprang in after him and held him up till assistance came.

Later the young officer received a complimentary letter from the secretary of the navy. Every one rejoiced but the old seaman; he coveted the letter for his ensign.

"That's a nice thing to have, a letter like that," he said a few days later. "You ought to have one."

"I don't quite see how I can get one," laughed the ensign.

"Well, see here," said the old man eagerly. "Tomorrow night I'll be in the main chains, fussing with something or other, and I might fall in, and you could jump after me."

"That would be very good of you," said the ensign gravely, "but, you see, I'm not a good swimmer by any means."

"Ho, that's no matter!" said the old seaman. "I'll hold you up till the boat comes."

CRACKED VOICES.

A Lack of Muscular Control Is What Causes the Break.

The pitch of the human voice depends primarily upon the number of vibrations per second of the vocal cords, and these, in their turn, depend on the length, size and degree of tension of the cords, which increase in length with the growth of the larynx. One of the deepest bass notes, from the greater length of the cords, has only eighty double vibrations a second, while a soprano voice can give 992 such vibrations in the same time.

The size of a lad's larynx is, roughly, that of a woman's, but when the piping schoolboy is shooting up into manhood his larynx grows rapidly and the vocal cords become elongated nearly in the proportion of three and a half to two. The cartilages by which their tension is regulated also share in this growth, as is seen by the swelling of the so called "Adam's apple."

Now, all these parts do not increase with equal rapidity; hence the muscular control, which must be very exact, is rendered uncertain and the voice is said to "break." A similar change takes place in the case of women, but very much less in amount, and a further compensation in the formation of the upper part of the larynx serves to disguise the effect.

COLUMBUS' CREWS.

One Englishman and One Irishman Were Among Their Number.

An Englishman and an Irishman were among the sturdy 120 adventurers who sailed with Columbus in the three small hundred tonners. This may have been due to the well known fact that nothing brings men of different races together more than maritime and commercial enterprise, or, still more probably, because they were swept in at Palos, when Columbus put the press gang to work, as he was authorized to do by Ferdinand and Isabella.

The names of these men, as given by Navarrete, were Jallarte de Lajes, Ingles (probably Arthur Lake, English), and Guillermo Ires, naturel de Galney, en Irlanda (probably William Herries or Rice, native of Galway, in Ireland).

These two men were among the forty whom Columbus left behind in the fort constructed in Hispaniola before he sailed for Europe, who all met their death at the hands of the natives before the great discoverer returned, owing to their disregard of his express directions.

The Cocoanut Tree.

There is no tree so widely distributed throughout the tropics as the cocoanut. Even on remote atolls of the south seas, which geologists say were only recently formed by the subsidence of a volcano and the growth of coral up from its base, one finds the cocoanut. The parent tree leaning over the beach of one tropical island drops its fruit into the sea, to have the nut carried away perchance halfway round the world. Then in some faraway place the waves cast the cocoanut ashore to sprout and propagate another forest after its own kind.

The Apple.

The apple is not considered to be a complete food in itself, but on the food list it has a value far above the nutriment it possesses. Apples aid the stomach in the digestion of other foods, and therefore the best results are obtained from eating them after rather than before meals. After partaking of an unusually heavy dinner the eating of an apple will be found to facilitate an early digestion and afford great relief from the sufferings attendant upon indigestion.

Too Much Realism.

"Do you not feel at times," remarked the fireside critic, "that realism can be carried too far on the stage?"

"Yes," replied the tragic actor, with a sigh. "The last man I was working for did it. He wanted to pay us all off in stage money."—Cincinnati Times-Star.

Coming and Going.

"Hello, Mike! Do you find much to do now?"

"Yis. I'm jest after cuttin' down a tree, and tomorrow I'll have to cut it up."—Kansas City World.

Quincy Day Nursery.

An interesting instructive talk by Mrs. Hayes of Cambridge on the work of day nurseries was given at the monthly meeting of the Quincy association on Tuesday. Mrs. Hayes is an active member of the Federation of Day Nurseries and extended a cordial invitation to the ladies of the Quincy Day Nursery association to the meetings of the Federation the next meeting of which will be held April 22 at Perkin's hall, 264 Boylston street, Boston, Mass.

The association regrets the necessary resignation of the present efficient treasurer, who has served so faithfully and appreciates her willing assistance. Mrs. N. S. Hunting 1136 Hancock street was nominated for the vacancy and unanimously elected.

It was voted to change the daily entrance fee to five cents, the sum universally adopted over the country.

The association is glad that the resignation of Mrs. George Hitchcock of Foster street is from the committee on house hunting only, not as one of the vice presidents of the association.

The association wishes to acknowledge with thanks the following donations during March: Mrs. J. M. Sheahan, $1.00 for book for membership list; Mrs. N. S. Hunting, fruit, eggs, crackers and cocoa; Mrs. Edward Crocker, fruit, eggs; Ruth Walsh, toys.

The total attendance for the month was thirty-eight. One new child was admitted and two returned. The largest number present in any one day was four the smallest one and there were nine days when no children were present.

COL. ED. ANDERSON
Will Lecture on
LABRADOR
—: in the :—
Bethany Chapel, Quincy,
Thursday,
April 14th at 8 o'clock.
TICKETS, 25c. CHILDREN, 10c.
April 9. 3t

Afternoon Recital
FIRST CHURCH CHAPEL
—BY—
MISS GORDON WALKER
Harpist and Dramatic Reader.
BENEFIT ORGAN FUND.
THURSDAY, APRIL 14,
At 3 o'clock.
Subscription Fifty Cents.
Tickets may be obtained of the patronesses; at Pettengill's Jewelry Store; of Miss Prescott, Patriot and Ledger Office.
April 2. p-2w—l-4t—w. s.

READING BY
DR. WILLIAM EVERETT
For the Benefit of the City Hospital of Quincy At High School Hall
Friday Evening,
April 15, 1904, at 7.45.
Tickets, 50 Cents.
April 2, 11t. 9-1w

POSTS! POSTS! POSTS!
— FOR —
Fences, Trellises and Hen Coops,
All Lengths and sizes.
— ALSO —
HARD and SOFT WOOD, PINE SLABS,
Bean Poles, Sand, Loam and Gravel.
THOMAS O'BRIEN & SONS,
Tel. 207-2. Residence 70 Copeland Street, WEST QUINCY.
Quincy, April 9. lp-tf

THE SHIRT WAIST STORE.
Spring Opening
— OF —
Wash Dress Goods
NEW GINGHAMS
In Stripes and Checks, at
9 and 12 1-2c. yard
NEW CHEVIOTS, 15c. yard.
NEW CREPES
In Stripes and Checks, just the thing for Shirt Waist Suits,
12 1-2c. yard.
White Goods in a Larger Variety of Patterns and Prices.
O. E. Wadsworth & Co.
THE SHIRT WAIST STORE.



In every receipt that calls for cream of tartar and soda or other quick leavening agent use Royal Baking Powder. It will make the food of finer flavor, more digestible and wholesome.

BRAINTREE.

Mrs. Wilber Rhodes of Portland is visiting Mrs. Marina Potter.

George T. Wilde of Holbrook has been appointed administrator of the estate of Paul Wild, late of Braintree.

A delegation from the Y. P. S. C. E. of the First Congregational church attended the East Norfolk C. E. meeting which was held at East Milton Monday evening.

Misses Georgie and Rose Kelley of Hollis avenue returned Sunday from Providence, R. I., where they have been visiting their brother.

Mr. J. A. Ewart formerly a principal of Braintree High School visited the Monatiquot building and Thayer Academy Wednesday.

Articles of agreement were signed Thursday for the sale of the entire tack manufacturing plant of B. H. Woodsum & Co. at South Braintree. The sale was made by C. S. Hannaford & Co. to Stetson & Co. of Boston, dealers in wool. Miller & Co. of Bridgewater bought the tack machines and Mr. C. S. Hannaford the office furniture.

At the republican caucus Tuesday evening Hon. James T. Stevens was chairman and Plummer C. Spring, secretary. There were seventeen gentlemen present and eleven ballots cast electing the following delegates to state convention; Nathaniel F. Hunt, Otis B. Oakman, Dr. T. H. Dearing, James T. Stevens. Congressional delegates; John Kelley, Stillman F. Pratt, Charles B. Cummings and George D. Finnegan.

Friday morning of this week the selectmen made the following additional appointments: Special police; John H. Macandrew, William Orr, Albert F. Hollis, James M. Cutting, Clement V. Cottrell, J. Samuel Hill, and Cornelius Sullivan. Registrar of voters for 3 years; Charles C. Mellen.

The Union Veteran Firemen's Association have had their engine handsomely painted and will celebrate the event with a parade, playout and banquet, Tuesday, April 19. They will entertain as guests the Stars of Jamaica Plain.

Dr. C. D. Harlow has opened a drug store in South Quincy.

The Rev. Charles Myerholy of Harvard Divinity school will occupy the pulpit at the Methodist church, Sunday, and on the Sunday following the newly appointed pastor, Rev. Mr. Darby, will assume his duties.

Mr. Roy Sherman formerly conductor of the Fore River freight has secured a position as clerk to Mr. Lyman, foreman of the pattern shop of the F. R. S. and E. Co.

Mr. and Mrs. Allen V. Babin (nee Jennie Hahn) are receiving congratulations on the birth of a daughter, Lillian Miller, on Easter Sunday.

Mr. and Mrs. Alfred Fletcher have been on a visit to Lincolnville, Maine, where Mr. Fletcher was called to attend the funeral of his only brother, who died very suddenly of pneumonia.

The annual supper by the ladies' Aid society of All Souls church was given in Cochato hall, Thursday evening. Five long tables were used and the attendance exceeded the the supply of food. It was a very social gathering.

The sad news of the death of Mrs. Margaret McGlincey, at her home in Cheyenne, Wyoming, brought sorrow not alone to the hearts of her brothers and sisters, but to a host of friends, who had known and had loved her.

Mrs. W. A. Torrey will entertain the "Ladies' Social Circle" at her home on Wednesday afternoon and evening April 13.

Nahanton Tribe of South Braintree with the assistance of Mattakusett tribe of Rockland of which our district deputy is a member worked the adoption degree on four pale faces at the last sleep, April 7th. After the adoption was over, the tribe quenched the council fire. The visiting brothers and the newly adopted ones were escorted to the banquet hall where a good collation awaited them. Eight more pale faces will be adopted soon.

Mr. and Mrs. Fred Carmichael of Pond street were presented with a baby girl, Monday.

The ladies' sodality connected with the St. Francis church presented the reverend pastor with a purse of twenty-five dollars at their meeting on Thursday night.

Miss Katharyn O'Brien, a teacher in Boston public schools is spending her vacation at the home of her aunt, Mrs. William Mulcahy on Central avenue.

Residents of Pond street are congratulating each other upon their escape from what threatened for a few minutes to be a serious fire. W. P. Reed was burning over the fields near his barns when one of the hen houses caught fire. The barn also caught and but for the prompt aid of men working in the neighborhood the loss would have been greater. An alarm was rung in from box 147 by men passing in a team.

Mr. and Mrs. Marion Gillette of Hancock street, assisted by Mr. Gillette's mother, entertained about thirty of their friends last Monday evening. The occasion was made especially enjoyable by instrumental music and solos by Miss Gertrude Young and others. A bountiful collation also helped to make the evening pass pleasantly.

Rev. and Mrs. E. C. Stover attended the annual meeting of the Boston alumni association, and their friends, of the "Colburn Classical Institute," held in Boston last Saturday evening. A pleasant evening was enjoyed. Rev. Mr. Stover was elected president for the coming year.

George Atkinson of Academy street had his left hand caught in a machine at the Rice & Hutchins shoe factory, last Wednesday, necessitating seven stitches.

Mrs. Lydia A. Card was granted a decree nisi in her divorce suit against William H. Card, for conviction of a State prison offense heard at Dedham this week.

Several of the young church friends of Miss Amy Watkins of Hollis avenue gathered at the Braintree depot Thursday night to wish her farewell as she started on her trip to Baltimore. She was presented with two bouquets, one from the girls and one from the boys.

The regular meeting of the J. P. S. A. was held Wednesday evening with Mrs. Annie Scollard. Quotations were from Byron. Mrs. Wilder read an entertaining paper on self culture. During the evening a dainty lunch was served by the hostess. Arrangements are being perfected for a banquet to be held May 4, the anniversary of the J. P. S. A. Mrs. Loring, Mrs. Doane, Mrs. Spear and Mrs. Miller were appointed as committee on entertainment for the occasion and Mrs. Scollard, Mrs. Bailey, Mrs. Baker, Mrs. Wilder and Messrs. Cronin, West and Tarbox were appointed as reception committee.

Anti Swearing League.

A reform has been started in the time keeper's office, Fore River Ship and Engine Co., in the form of an anti-swearing league. Cards have been made out with numbers from one to fifty. Every time a "wrong" word is said, Mr. Hart, the head time-keeper, will punch a number on the guilty one's card. A cent is due for every number punched, and at the end of the week the person holding the best record is awarded the amount collected on the other cards. Great results are anticipated and we surely wish them success.

April 16th marks the 25th anniversary of the granting of school suffrage to the women of Massachusetts. A celebration is planned in Fanuiel hall, Boston. Hours 10 A. M. to 12 M. and from 2 to 5 P. M. A program of great interest is in preparation.

A CARD.

We, the undersigned, do hereby agree to refund the money on a 50 cent bottle of Greene's Warranted Syrup of Tar if it fails to cure your cough or cold. We also guarantee a 25-cent bottle to prove satisfactory or money refunded.

E. J. MURPHY,
L. G. MURRAY,
S. F. COPELAND,
G. A. LORING, Wollaston.
Nov. 2. 6mos.

☞Supper and entertainment at the Universalist vestry on Thursday next, April 14.

A CAUSE OF PEACE

Anglo-French Agreement an Accomplished Fact

DIPLOMACY OF THE KING

Newspapers Praise It While Admitting That France Got the Best of the Bargain Which Settles Old Differences

London, April 9.—The government has long been a stranger to such a chorus of universal approval and congratulation as that exhibited editorially in all the London newspapers because of the happy conclusion of the Anglo-French negotiations for a Colonial treaty. This approval is none the less whole-hearted because it is recognized that France has obtained substantial concessions while surrendering little of real value.

King Edward is again hailed as a successful diplomatist and the greater portion of the thanks is accorded him for having initiated the rapproachement and President Loubet for having received the overtures in a corresponding spirit. Lord Lansdowne, the British foreign secretary, and M. Delcasse, the French foreign minister, are equally complimented for their notable services to the cause of peace between the two countries.

The Daily Telegraph says: "It is most satisfactory to welcome a diplomatic incident which will be recorded for centuries. It is no exaggeration to assert that every barrier in the way of lasting peace and amity between France and Great Britain has been removed and if either party had made infinitely greater sacrifices they would have been cheap, indeed, in view of the incalculable value of the accord obtained."

The foregoing quotation fairly represents the general spirit of the editorial comments. An exception, however, is found in The Morning Post, which expresses amazement at the moderation of the British government and deplores the lack of diplomatic skill which Premier Balfour and Lord Lansdowne have displayed, adding: "Never in our recollection has Great Britain given away so much for nothing."

The Morning Post contends that much better terms might have been obtained in exchange for what is a virtual recognition of the French right to a protectorate over Morocco and complains that the Newfoundland settlement also unduly favors France.

Much satisfaction is expressed over the settlement which liberates accumulated funds of nearly £6,000,000 in the case of the Egyptian debt, which can now be expended upon railroads and other public works needed for the development of Egypt.

The Anglo-French colonial treaty was signed in the foreign office in London. It comprises three separate instruments. The first instrument deals with Egypt and Morocco, the second with Newfoundland and West Africa, and the third with Siam, the New Hebrides and Madagascar.

By the terms of the treaty the present political situation in Morocco and in Egypt remains unchanged and a full agreement is reached regarding Egyptian finances. Great Britain recognizes the right of France to guard the tranquility of Morocco, while France will not impede the action of Great Britain in Egypt, and Great Britain adheres to the convention of 1888 for the neutrality of the Suez canal. It is agreed that public works and other undertakings in Egypt and Morocco shall remain in the hands of the respective states.

The freedom of trade in Egypt and Morocco is guaranteed for 30 years, and if the convention shall not be denounced before the expiration of that period, it is to remain in force for four years more.

In order to assure the freedom of the Straits of Gibraltar it is agreed that no fortification can be erected on the Moroccan coast between Melilla and the mouth of the Sebu river. The two governments promise mutual assistance for the execution of these arrangements.

In Newfoundland France foregoes exclusive fishing rights on the French shore, though retaining her right to fish for bait. The bait bill of 1886 is modified so as to give Newfoundlanders the right to sell bait to the French fishermen. Indemnities will be given the owners and employes of the French establishments on the French shore in exchange for the abandoned fishing rights.

France obtains three concessions regarding territory in West Africa. Under the terms of the first there is to be a territorial readjustment on the Zambesi, giving France access to the portion of the river navigable to ocean-going ships; under the second France secures six Los Islands, and under the third there is to be a readjustment of the frontier line between the River Niger and Lake Tchad, giving France a route through a fertile country.

In the case of Siam the two countries confirm the declaration of 1896, determining its precise meaning with regard to pre-existing differences.

With regard to the New Hebrides the British and French governments agree to appoint a commission which will decide the land disputes between the inhabitants.

QUINCY BIRTHS OF LAST YEAR.

Over Two Per Day on the Average, and Twice as Many Births as Deaths.

The City Clerk reports 811 births recorded in Quincy for 1903, against 407 deaths, a net gain of 404. An instalment is given below.

Jan.	1.	—— McCarty,	William and Mary
	1.	—— McCarty,	William and Mary
	1.	Helen May Pitts,	John S. and Mary
	2.	Floris V. W. Wilson,	William and Mary J.
	2.	James Francis Golden,	Bryan and Mary
	3.	John Edward Kelly,	William and Maria R.
	3.	—— Prout,	George and Helen
	3.	Eva Jones,	Norman F. and Ida L
	3.	—— Barry,	Christopher J. and Helen J.
	4.	William Cable Furnald,	Henry P. and Susan A.
	4.	Joseph L. D. Paradise,	Etienne and Josephine
	4.	Americo Giovannangeli,	Antonio and Francessia
	4.	Isabelle Sanderson,	William J. and Agnes
	5.	—— DeFilippo,	Gabriel and Conjecti
	6.	Mary Loretto Parkinson,	Harry and Helen
	7.	Josephine Mercurio,	Joseph and Rose
	7.	Winnifred McCarthy Kelly,	Patrick and Julia B.
	7.	Richard Frederick Goss,	Frederick E. and Eva A.
	7.	Stillborn.	
	8.	—— Noedberg,	Herman and Hulda
	8.	—— Graham,	James A. and Bessie
	8.	—— Bertoni,	Ambrose and Appolinio
	8.	Annie Agnes Collins,	Daniel and Catherine
	9.	Dora Clayman,	Barney and Annie
	9.	~~ Fletcher,	J. Warren and F. Edith
	9.	Waina J. A. Wahlman,	Johannes S. and Viklorina
	9.	Hilja Ingeborg Luoma,	Alfred and Hilda
	9.	~~ Johnson,	Mattie and——
	9.	~~ Golden,	Daniel and Bridget
	11.	~~ Bertram,	Alvah and Jessie M. R.
	11.	Annie Lillian Granlund,	Oscar F. and Hulda
	12.	~~ Johnson,	Gust and Hilda
	12.	Oscar Westberg,	Carl and Ida A.
	13.	Mary Elizabeth Moran,	James F. and Mary
	13.	James William Manimore,	William T. and Hannah A.
	13.	Winnifred Agnes Shea,	Michael and Mary
	13.	Effie Lydia Rajala,	Nestor and Lydia
	13.	Angeline Rose McLaughlin,	James and Sarah
	14.	Dana Freeman Sparrow,	J. Arthur and Ida H.
	14.	Mildred Eugenie Blake,	Ralph S. and Mary H.
	15.	—— Reddington,	John P. and Mary J.
	15.	Beatrice Marie Deasey,	Daniel J. and Eva M.
	16.	Sarah Lois Fuller,	Frederick W. and Rose L.
	16.	—— Clayman,	Harry and Fannie
	16.	—— Piispanen,	Matti and Emma
	17.	—— Little,	Thomas and Grace
	17.	Norman Linwood Lewis,	Linwood and Marie J.
	19.	George Franklin Dineen,	William and Susan
	19.	Mary Germino,	Peter and Annie
	20.	—— Priest,	Benjamin and Bertha
	20.	Arthur Hamel O'Brien,	Francis T. and Georgiana
	21.	—— Holden,	Henry R. and Minnie F.
	21.	James Henley Smith,	Thomas C. and Florence L.
	22.	Hannah Giovannangeli,	Nicola and Mesia
	22.	William Alexander Novelli,	Samuel and Mary
	22.	Muriel Gerrior,	Maurice and Mary E.
	22.	John Frank Fruth,	Frank and Scholastika
	24.	—— Johnson,	Edward and Emma
	24.	Elizabeth Mitchell,	Patrick J. and Elizabeth
	24.	Alexander Gordon Howie,	Alexander and Elizabeth L.
	25.	Ernest Jacob Yutila,	Ernest J. and Amanda M.
	25.	Hilda Sophia Frederickson,	Robert and Mary
	25.	Eva Beliveau,	Frank and Louise
	25.	James Francis Casarico,	Philip and Philomena
	26.	Oscar Johnson,	Charles O. and Alma C.
	26.	Henry Charles Hegg,	Charles and Selma
	26.	Mary Ellen Lynch,	Frank W. and Margaret A.
	26.	Margaret Alice Lynch,	Frank W. and Margaret A.
	27.	Rinatta Berlucchi,	Emanuel and Revenna
	27.	Torreo Miikall Niemi,	Jacob and Selesi
	27.	Richard Anthony Welch,	Michael S. and Margaret
	27.	Stillborn.	
	27.	—— O'Brien,	John and Mary
	29.	Leroy Daniel Evans,	John D. and Lucy
	29.	Harriet Emily Ring,	Richard D. and Edith S.
	30.	Charles Augustus Harkin,	Hugh J. and Delia A.
	30.	George Bradley McDonald	George A. and Catherine T.
	31.	Clarence Caswell Splaine,	Frank C. and Ellen
	31.	Ralph Herman Pearson,	Martin and Ingrid
Feb.	1.	Helge Waldemar Lindquist,	Nels and Marie
	1.	Edith Collins,	Thomas and Margaret
	1.	Marion Foy,	Robert E. and Margaret E.
	1.	George Frank Lancisi,	Julius and Sarah
	2.	Anna Carolina Nelson,	Mathias W. and Anna L.
	2.	Grace De Loues Bradshaw,	Arthur G. and Grace M.
	2.	Bertha Nevill Crooker,	Charles T. and Amanda C.
	2.	Martha Louise Hayden,	Frederick A. and Florence L.
	3.	Ellen Agnes Desmond,	James F. and Elizabeth G.
	4.	Joseph Dennis Mahoney,	James P. and Catherine A.
	5.	Andrew Bertoni,	Joseph and Aurelia
	6.	Lillian Josephine Ready,	Louis and Margaret
	6.	—— Macauly,	Murdock H. and Armenia E.
	7.	Mary Margaret Kirby,	James T. and Susan
	7.	Matti Maki,	Matti and Aini
	8.	Richard Flagg Ayers,	Ernest F. and Stella S.
	8.	Dieega Tantillo,	Joseph and Mary
	8.	—— Schubert,	Henry and ——
	9.	Lorn Traill Pinel,	Arthur G. and Loren C.
	9.	Richard W. Moulton,	Albert R. and Almira B.
	9.	Elsie Irene Benson,	Benedict and Betty
	9.	Hannah Dorethea Benson,	Benedict and Betty
	9.	—— Purpura,	Frank and Fortunata
	9.	Ambrose Buckley,	Dennis and Mary
	10.	Rudolph Edward Beresdana,	Hiskisia and Fiina
	11.	Laurie Kirk,	James B. and Laurel M.
	11.	—— Swanson,	Oscar and Emma
	11.	Marie A. Dedow,	Frederick H. and Marie A.
	13.	Edith Gertrude Cameron,	Daniel E. and Edith A.
	13.	Dorothy Walker,	Alfred E. and May L.
	14.	Laina Tuomikoski,	Mikael and Lena
	14.	Mary Irene Caron,	Patrick and Rosa
	14.	Alaric Edwin Grant,	Albert E. and Addie
	15.	Nelly Volina Gerrior,	Hubert and Sophia
	15.	Edgar Howard Field, Jr.,	Edgar H. and Elizabeth
	15.	Anna Wilhelmina Lofgren,	William R. and Augusta
	15.	—— Manning,	Joseph and Sarah
	16.	Lawrence Victor Ollila,	Jacob and Mary M.
	16.	Alton Shaw Woodward,	Daniel C. and Ida M.
	17.	Sulo Omi Raila,	Matti and Mary
	17.	Lillian May Beaton,	Angus and Mary
	17.	Robert Emmet Meehan,	Walter J., and Alice M.
	18.	Thomas Maynes Stuart,	John and Eleanor C.
	18.	Hannah Apolina,	Sabbotino and Marietta
	20.	Catherine Marion DeCoste,	David and Ellie
	21.	—— White,	Thomas and Sarah
	21.	Annie Elizabeth Ellis,	Stephen I. and Carrie B.
	22.	—— Olson,	Anton and Annora
	22.	George Frederick Johnson,	Frederick and Alma C.
	22.	Eva Elizabeth Nunn,	Alfred E. and Eva
	23.	Elegia Vergobi,	Charles and Rachel
	24.	James Moody,	William P. and Hannah
	24.	Mary Louise Mellen,	James S. and Elizabeth
	26.	Juliet Chipman Smart,	Francis W. and Etta M.
	26.	Stillborn	
	27.	Limpi Haarvista,	Andrew and Mary
	27.	James Bonafini,	Joseph and Angela

[TO BE CONTINUED.]

A Short Cut to Health

If you want to enjoy vigorous health take

BEECHAM'S PILLS

They are a veritable short cut to lasting and perfect health.

Sold everywhere in Boxes, 10c. and 25c.

EASTER ANNOUNCEMENT

Many Novelties for the Season.

RUCHINGS, CHOUX, FANCY STOCKS, COLLARS, BROOCHE BEAUTY PINS, RIBBONS, GLOVES, VEILINGS, LACE HOSE, ETC.

Miss C. S. Hubbard,

1363 Hancock Street, City Square, Quincy.

Quincy, March 26. tf

OPERATIVE IN 1904

Philippine Shipping Bill Is Disposed of In the House

Washington, April 9.—The rejection by four votes in the house of the Spight amendment to postpone till 1909 the application of our coastwise laws to trade with the Philippines, shows the importance of a full attendance and close attention. Even this victory was obtained by Republicans changing their votes under the party whip, after the roll had been called. Had the roll stood, the amendment would have carried, but in any event there were enough absentees on both sides to have given a considerable margin to either, which had got out all its members.

General Grosvenor then accepted the amendment offered by Birdsall of Iowa, Henderson's successor, making July 1, 1906, the date when these restrictions become operative. It is probable that the senate will accept this change. There are at least enough Republican votes against the bill, which came over from the senate, making 1905 the date, to prevent its passage.

The bill provides that no merchandise or passengers, except supplies for the army or navy, shall be transported by sea, under penalty of forfeiture, between ports of the United States and the Philippine archipelago directly or via a foreign port or for any part of the voyage, in any except vessels of the United States. It does not prohibit, however, the sailing of any foreign vessel between the United States and the Philippines, nor between ports or places in the Philippines. The tonnage taxes now in force on foreign vessels coming into the United States are levied on such vessels coming from the Philippines.

The house also passed the bill appropriating $475,000 in aid of the Lewis and Clark centennial exposition to be held in Portland, Ore., in 1905.

An April Blizzard

Kansas City, April 9.—A blizzard raged over northern Missouri and eastern and central Kansas. Light snow was accompanied by high winds.

St. Paul, April 9.—Another severe wind and snowstorm prevails over North and South Dakota and in some instances railroad traffic is blocked and telegraph service is seriously hindered.

Omaha, April 9.—A storm of rain, sleet and snow prevailed here yesterday and last night. Norfolk reports the worst blizzard of the winter with the probability of serious loss to ranchmen. The storm also extends over western Iowa.

Huron, S. D., April 9.—The fierce wind and snowstorm that has prevailed over the state east of the Black hills for 36 hours has resulted in mammoth drifts which have seriously interrupted railroad and telegraphic communication. Fears are entertained that heavy stock losses will result to herds on the open ranges.

Charges Not Substantiated

New York, April 9.—In the New York East Conference of the Methodist Episcopal church the select number committee to which had been referred the charges of heresy against Professor Bowne of Boston university reported that they had found that none of the five specifications in the charge had been substantiated and that they had therefore acquitted him. This closed the case, as the action of the committee was final.

Good Season For Lumbermen

Memphis, April 9.—The high stage of the Mississippi river will result in bringing to Memphis more logs than have been received here at this season of the year for a number of years. It is estimated by conservatice lumbermen here that the receipts of logs within the next two or three weeks will amount to between 15,000,000 and 20,000,000 feet. This will be sufficient to run the mills for some time and insures a heavy production of lumber here during the spring months.

Cancelling Machine Contracts

Washington, April 9.—The contracts for cancelling machines used by the postoffice department was debated at length in the senate in connection with the postoffice appropriation bill. Mr. Culberson introduced an amendment reducing the rental of the machines, and the Democratic senators charged that the rental now paid was the same that was paid under the contracts made by George W. Beavers.

Holbrook Indicted

Dedham, Mass., April 9.—A manslaughter indictment was returned against Harry Holbrook, for negligence in administering poisonous matter to Katherine A. Heath, at Millis, March 8, 1904. Holbrook pleaded not guilty.

Advertise in the Ledger.

Spring and Summer Hats,

I wish to announce to the ladies that I have opened with a full line of Ladies' and Children's Spring and Summer Hats. I would be pleased to have them call and examine.

Orders promptly attended to.

Lowest Prices and Best Materials

MISS D. LITCHMAN,

303 Water St., South Quincy.

April 2. tf

PICTURES

FRAMED AT VERY LOW PRICES.

Please bring them in and see for yourself. Pictures copied from Photographs. Good Work guaranteed.

H. LITCHMAN, 303 Water street.

South Quincy, Aug. 20. tf

HOTEL GREENLEAF,

PLEASANT ROOMS, STEAM HEATED.

First Class Table Board.

Quincy, Feb. 2. tf

FRANK W. BAILLIE,

PAINTER,

Decorator, Paper Hanger, Glazier, Etc

Whiting and Tinting a specialty.

50 Gay Street.

Quincy, July 6. tf

W. A. BRADFORD,

Plumbing, Heating and Gas Fitting.

Jobbing promptly attended to.

Savings Bank Bldg., City Square.

Open Monday and Saturday evenings.

Telephone 111-3 Quincy, Jan. 7-tf

BICYCLES! BICYCLES!

GRAND SPRING OPENING

Tuesday, March 29,

Cor. Franklin and Water Streets.

Entirely New Stock of Bicycles

From $25 to $60.

ORIENT, TRIBUNE, MITCHELL, NEW ENGLAND, HUDSON, HANOVER, NEW MAIL, MOTOR CYCLES AND AUTOMOBILES.

Full line of Rubber Tires and Bicycle Sundries.

Repairing promptly attended to.

Rubber tires fitted to baby carriages.

Wm. St. Pierre, Prop.

Quincy, March 28. tf

LEWIS N. CURTIS,

PAINTER, GLAZIER.

LEADED STAINED GLASS.

Decorator and Paper Hanger.

OLD FURNITURE REFINISHED.

15 Orchard Place, off Spear Street, Quincy.

DR. CLAYTON R. MARSTIN,

DENTIST.

Opposite Post Office,

1355 Hancock St., Quincy.

OFFICE HOURS: 8.30 to 12.30 and 1.30 to 5 Evening 7 to 8, except Wednesday and Friday.

Jan. 31. tf

WALL PAPER.

LATEST DESIGNS.

CHAS. C. FOSTER,

20 Beacon Street.

WILL CALL WITH SAMPLES.

HOUSES FOR SALE AND TO LET.

Quincy, March 15. 1m

ERIC G. BERGFORS,

Carpenter and Builder.

Plans and Estimates furnished at short notice. Houses for sale. Jobbing promptly attended to.

10 Nightingale Ave., Quincy, Mass.

March 10. 1m

Bickford School of Oratory.

WE Teach the most successful methods of Voice Cultivation, Physical Culture, Gesture, Public Platform Reading, Coaching and Preparation for the Stage. Clubs and Private Theatricals directed.

48 Boylston Street, Boston, Mass.

INSTRUCTORS:

PROF. CHAS. BICKFORD. MISS ELSIE RUSSELL

Miss Russell will receive Pupils Tuesdays and Thursdays, at 1186 Hancock St., Quincy, Mass.

March 5. 1-m.w.s.-p-2mos

W. G. CHUBBUCK,

Furniture and Piano Mover

IN AND OUT OF TOWN.

Furniture Packed and Stored - - Carpets Taken Up Cleaned and Relaid

JOBBING.

Orders left at Page's Pool Room, or Nickerson's Candy Kitchen, Music Hall Block; or at W. T. Arnold's, Revere Road.

lp-tf Address, QUINCY, MASS.

nd Summer Hats.

ounce to the ladies that I th a full line of Ladies' and g and Summer Hats. I would e them call and examine.

promptly attended to.

es and Best Materials

D. LITCHMAN,

St., South Quincy.

tf

CTURES

AT VERY LOW PRICES.

them in and see for yourself. from Photographs. Good

TCHMAN, 303 Water street. Aug. 20. tf

GREENLEAF.

SANT ROOMS. M HEATED.

ass Table Board.

tf

W. BAILLIE,

AINTER,

per Hanger, Glazier, Etc

nd Tinting a specialty.

0 Gay Street.

tf

BRADFORD,

eating and Gas Fitting,

promptly attended to.

k Bldg., City Square.

ay and Saturday evenings.

Quincy. Jan. 7-tf

! BICYCLES!

RAND

G OPENING

esday, March 29,

kin and Water Streets.

ew Stock of Bicycles

$25 to $60.

TRIBUNE, MITCHELL, ND, HUDSON, HANOVER, IL, MOTOR CYCLES AUTOMOBILES.

ber Tires and Bicycle Sundries.

g promptly attended to.

es fitted to baby carriages.

. Pierre, Prop.

28. tf

S N. CURTIS,

R, GLAZIER.

STAINED GLASS.

and Paper Hanger.

NITURE REFINISHED.

e. off Spear Street, Quincy.

TON R. MARSTIN,

ENTIST,

site Post Office,

ancock St., Quincy.

rs: 8.30 to 12.30 and 1.30 to 5

except Wednesday and Friday.

tf

L PAPER.

TEST DESIGNS.

C. FOSTER,

Beacon Street.

ALL WITH SAMPLES.

R SALE AND TO LET.

15. 1m

G. BERGFORS,

ter and Builder.

mates furnished at short notice.

Jobbing promptly attended to.

ale Ave., Quincy, Mass.

1m

School of Oratory.

the most successful methods of Cultivation, Physical Culture, Platform Reading, Coaching n for the Stage. Clubs and als directed.

n Street, Boston, Mass.

STRUCTORS:

CKFORD. MISS ELSIE RUSSELL

will receive Pupils Tuesdays and 186 Hancock St., Quincy, Mass.

1-m.w.s.-p-2mos

CHUBBUCK,

and Piano Mover

ND OUT OF TOWN.

ed Carpets Taken Up

Cleaned and Relaid.

JOBBING.

Page's Pool Room, or Nicker- tchen, Music Hall Block; or at , Revere Road.

Address, QUINCY, MASS.

CASTORIA

The Kind You Have Always Bought, and which has been in use for over 30 years, has borne the signature of Chas. H. Fletcher. and has been made under his personal supervision since its infancy. Allow no one to deceive you in this. All Counterfeits, Imitations and "Just-as-good" are but Experiments that trifle with and endanger the health of Infants and Children—Experience against Experiment.

What is CASTORIA

Castoria is a harmless substitute for Castor Oil, Paregoric, Drops and Soothing Syrups. It is Pleasant. It contains neither Opium, Morphine nor other Narcotic substance. Its age is its guarantee. It destroys Worms and allays Feverishness. It cures Diarrhœa and Wind Colic. It relieves Teething Troubles, cures Constipation and Flatulency. It assimilates the Food, regulates the Stomach and Bowels, giving healthy and natural sleep. The Children's Panacea—The Mother's Friend.

GENUINE CASTORIA ALWAYS

Bears the Signature of

Chas. H. Fletcher.

The Kind You Have Always Bought

In Use For Over 30 Years.

THE CENTAUR COMPANY, 77 MURRAY STREET, NEW YORK CITY.

HUB CRUMBS-ROCKER

"better breadcrumbs"

Makes everything fried much better and wholesome.

Saves work and time in the midst of cooking; as handy as the salt box. Keeps fresh and sweet indefinitely.

It swells in milk or water to four times its dry bulk; use only half or a third as much as of other crumbs.

Makes delicious pudding, stuffing, griddle-cakes, etc.

FOR SALE BY

Consolidated Grocery Co.
Johnson Brothers
People's Market
V. E. Miller
L. M. Pratt & Son
Rogers Brothers
C. F. Wilson & Co.
John W. Nash
E. E. Gray Co.
E. H. Doble & Co.
A. F. Hall
Boynton & Russell
G. D. Tripp
Thomas Gurney
S. S. Pierce Co.
Cobb, Bates & Yerxa Co.

Ask your grocer for MISS HOWARD'S COOK BOOK

Are You Willing?

TO PAY 35c.

FOR A POUND OF

Genuine JAVA and MOCHA Coffee.

THE KIND YOU USED TO BUY.

OLD GOVERNMENT JAVA AND ARABIAN MOCHA.

SAMPLE FREE ON APPLICATION.

We are offering our entire line of

RED LILY GOODS

At lower prices, quality considered, than ever known.

RED LILY COFFEE, 35 cents.
RED LILY CANNED CORN.
RED LILY E. J. PEAS.
RED LILY TOMATOES.
RED LILY GOL. WAX STRING BEANS.
RED LILY TEA, 60 cents.
RED LILY GR. STRING BEANS.
RED LILY DWARF LIMA BEANS.
RED LILY CANNED BEETS.
RED LILY SALMON.
RED LILY PINE APPLE.

JOHNSON BROS.,

CITY SQUARE, QUINCY.

Whiskey and Beer Habit

PERMANENTLY CURED BY

"ORRINE,"

A SAFE, SURE AND HARMLESS SPECIFIC

Physicians pronounce drunkenness a disease of the nervous system, creating a morbid craving for a stimulant. Continued indulgence in whiskey, beer or wine eats away the stomach lining and stupefies the digestive organs, thus destroying the digestion and ruining the health. No "will power" can heal the inflamed stomach membranes.

"ORRINE" permanently removes the craving for liquor by acting directly on the affected nerves, restoring the stomach and digestive organs to normal conditions, improving the appetite and restoring the health. No sanitarium treatment necessary; "ORRINE" can be taken at your own home without publicity. Can be given secretly if desired.

CURE GUARANTEED OR MONEY REFUNDED.

Mrs. E. Wycliff, New York City, writes: "'ORRINE' cured my husband, who was a steady drunkard for many years. He now has no desire for stimulants, his health is good and he is fully restored to manhood. He used only five boxes of 'ORRINE.'"

Mrs. W. L. D., Helena, Mont., writes: "I have waited one year before writing you of the permanent cure of my son. He took sanitarium treatment, as well as other advertised cures, but they all failed until we gave him 'ORRINE.' He is now fully restored to health and has no desire for drink."

Mr. A. E. L., Atlanta, Ga., writes: "I was born with a love of whiskey and drank it for thirty-two years. It finally brought me to the gutter, homeless and friendless. I was powerless to resist the craving and would steal and lie to get whiskey. Four boxes of 'ORRINE' cured me of all desire and I now hate the smell of liquor."

Price $1 per box. Mailed in plain, sealed wrapper by Orrine Company, 817 14th St., Washington, D. C. Interesting book—Treatise on Drunkenness, (sealed) free on request.

Sold and recommended by

EDWARD J. MURPHY, Druggis
1657 Hancock Street,

Also Music Hall Pharmacy, Quincy, Mass.

If You Have a House to Let

Advertise It in the Ledger.

WAR MOVE GUESSES

Japan's Advantage In Choosing Landing Place

RUSSIA GAINS STRENGTH

Delay In Beginning Land Operations Enables Her to Assemble Large Forces at Strategic Points--Japs Wary of Channel at Port Arthur

London, April 9.—The usual crop of rumors is sent out from the far east and guesses are made as to what the next move will be. There still is no indication as to where Japan will strike her first great land blow. Being an insular power and in a measure free to move her transports at will she holds a distinct advantage over an enemy compelled to watch a long line of coast. She can choose her landing place and Russia must lose a certain amount of time in effecting a concentration of forces at the threatened point. The delay in beginning land operations, however, has worked in Russia's favor and she has assembled large forces where they can cover the few points from which it is feasible to invade Manchuria.

A correspondent of The Times at Wei Hai Wei cables: The result of a week's cruise leads me to believe that the Japanese fleet is engaged in covering arrangements for a new landing of the troops recently mobilized. A close blockade of Port Arthur is not maintained, presumably because of information regarding the state of the channel. Certainly up to the present time no Japanese transports have entered the Gulf of Pe Chi Li.

Sea Fight Rumored

Paris, April 9.—The St. Petersburg correspondent of The Echo De Paris says that Vice Admiral Makaroff went out from Port Arthur yesterday, a Japanese squadron having been signalled as in the offing. It is rumored, the correspondent says, that a sea fight took place, but nothing concerning it is officially known.

A Report From Harbin

St. Petersburg, April 9.—A Harbin dispatch says everything shows that on account of unpreparedness it has been decided to operate on the defensive. It is believed that the Japanese will never pass Mukden. In anticipation of the cutting of the railroad families south of Mukden have been ordered north.

Russia to Buy More Ships

Paris, April 9.—The St. Petersburg correspondent of The Echo De Paris says that a French agent is negotiating for the sale of Argentine warships to Russia. The latter government, the dispatch adds, is determined to have a superiority over the Japanese fleet by the end of July.

War Observers Frozen Out

Chicago, April 9.—Secretary of War Taft arrived in this city last night. "Early in the campaign now in progress in the east," said he, "I sent Brigadier General Allen, chief of the Philippine constabulary force, to Manchuria, hoping to have him stay and observe the operations of the Japanese as a military attache. They informed him that he was not wanted and I ordered him to return to Manila from Seoul. He got closer to the field of operations than anyone else from this government. The four officers sent to Russia have been stalled ever since at St. Petersburg and the four sent as attaches of the Japanese army are now gracing the clubs of Tokio. That is probably as near as they will get to the seat of war."

Doesn't Care to Linger

New York, April 9.—Frank H. Burness, murderer of Captain Townsend of the schooner Charles H. Buckley, now awaiting electrocution in the Sing Sing state prison, has protested to Assistant District Attorney Elder against what he calls the "useless and unnecessary appeal" of his case and urging that his execution be allowed to proceed promptly.

Charge Against Union Official

Eau Claire, Wis., April 9.—A warrant has been issued for John Erickson, former grand secretary of the Independent Scandinavian Workingmen's Association of America, charging embezzlement of about $4000 from the association. The complaint was signed by President Berg of the association.

End of Ore Pool Near

New York, April 9.—The meeting of the Iron Ore association, which was scheduled to take place here next Tuesday, has been postponed for a week. This makes the third adjournment recently and it is believed to mark the dissolution of the pool organized last year to maintain lake ore prices.

Strikers Still Unruly

Amiens, France, April 9.—Although the day passed quietly, the strikers again created disturbances last evening. Frequent charges by the troops resulted in injuries to several strikers. Order was finally restored.

President to Get First Pass

St. Louis, April 9.—Pass No. 1 to the World's fair grounds during the regular exposition period is made out in the name of Theodore Roosevelt. It will be issued to the president next week.

LARCENY OF $25,000

Charge Made by the Arlington Co-Operative Association

Lawrence, Mass., April 9.—George Dewherst, former clerk of the Arlington Co-Operative association, was arrested last night on a warrant charging the larceny of $25,000 from the association. He was later bailed in the sum of $15,000.

The Arlington Co-Operative association is a local profit sharing body, composed of several hundred mill operatives. It conducts one large grocery store, five branch establishments, several small clothing stores, a coal pocket and wood yard.

Th association was formed some 20 years ago and for several years paid considerable in dividends. Recently it has not been so successful. Dissatisfaction with the management resulted on Jan 1 last in the resignation of Dewherst and other officers. A thorough investigation of the association's affairs was then instituted. Two auditors who went over the books finished their labors last week. Their report however, has not as yet been made public.

There are now pending against the association suits amounting to $100,000, all of which await the decision of the higher court as the test case. In addition several stockholders have brought a petition for the appointment of a receiver.

Four Children Burned to Death

Wilkesbarre, Pa., April 9.—Four children of Mr. and Mrs. William Burke were burned to death at Sebastopol, a suburb of Pittston. The oldest was 14 and the youngest 6 years old. The family retired at the usual hour last night and about 1 o'clock this morning Mr. and Mrs. Burke were awakened by the crackling of flames. A wall of fire separated them from the two rear rooms occupied by the children. The frantic parents made a desperate attempt to reach the children, but failed, and they were forced to jump from the second-story window to escape death.

A Confession of Murder

Sioux City, Ia., April 9.—Mr. and Mrs. Charles Rocker of Boone are in jail under indictment for murder and Mrs. Rocker has confessed that her present husband murdered her former husband, August Schroeder, June 30, 1900. She says that Rocker chloroformed Schroeder and when he was nearly dead she helped Rocker hang Schroeder in the barn to indicate suicide. After collecting the insurance on Schroeder's life she gave it to Rocker, who went to South Dakota, and she then married him.

Thinks Cleveland a Winner

Washington, April 9.—In an interview given to the Washington Post, Representative Cockran is quoted as saying: "I think Mr. Cleveland is the one man who can certainly carry the country. Judge Parker may carry it; Mr. Cleveland would carry it. Mr. Cleveland, in my opinion, can carry the states of New York, New Jersey, Connecticut, Delaware and Illinois beyond a doubt, and probably also the states of Indiana, Wisconsin and Ohio. The states he can carry are necessary to us if we are to win."

Nothing but Theories

Weston, Mass., April 9.—The detectives working on the Page murder case have not discovered any tangible clues that tend to disclose the identity of the murderer. So far the investigation of the case has resulted in nothing more definite than theories as to the time the murder was committed and the manner in which the slayer made his escape. Attorney General Parker has evolved a theory as to how the murder was committed, but the details of his theory he refuses to divulge.

Massacre Not Improbable

New York, April 9.—Oscar S. Straus, ex-United States minister to Turkey, speaking of the cabled reports as to the fear of anti-Semitic massacres in Odessa and Kieff in southern Russia, says that he has accurate knowledge that pamphlets and circulars were recently distributed in Odessa for the purpose of arousing the lower element to repeat in that city during the coming Russian Easter the massacres which took place a year ago in Kishineff.

American System the Best

London, April 9.—The Mosely commission last night issued its report on the educational system of the United States, in a volume of 400 pages, illustrated. It covers every department of American educational work and especially praises manual training, co-education and the sanitary and hygienic conditions of the buildings and schoolrooms.

Better Commercial Conditions

New York, April 9.—R. G. Dun & Co.'s Weekly Review of Trade says that commercial conditions have improved somewhat during the past week, although there is still much to be desired. Dispatches from the south are most encouraging. At the east spring trade is still below normal.

Long Trip For Nothing

New York, April 9.—The French bark Cornil Bart has arrived here from San Francisco without a pound of freight on board. The low rates of freight and large amount of tonnage lying idle in San Francisco harbor caused the Cornil Bart to leave that port for New York without freight.

The Weather Forecast

Almanac, Sunday, April 10.
Sun rises—5:12; sets—6:20.
Moon rises—2:37 p. m.
High water—7:15 a. m.; 7:45 p. m.
There will be rain in New England.

Brought to His Senses

[Original.]

Before the window of a railroad ticket office at Chicago stood a young lady very daintily dressed, very feminine and with the manner of one not used to traveling alone. She was fumbling in her hand bag for her pocketbook. Behind her, waiting his turn, was a young man, also of a very genteel appearance.

"Isn't it in your pocket?" suggested the young man deferentially.

"Pocket? I haven't a pocket."

"Next!" cried the unfeeling ticket vender.

"Two to New York," said the young man, producing two twenty dollar bills and securing two tickets.

"Permit me," he said to the girl, "to offer you this ticket. You can send me the amount when you reach New York. Come, we have but two minutes."

Without waiting for a reply he seized her belongings, carried them to a drawing room car and paid for her seat; then gave her a card, "Reginald Grant, M—— club." This done, he went to his seat, took up a paper and began to read.

It was not long before the porter handed him a card, "Miss Edna Thorne," and said the young lady desired to speak to him. Grant dropped his paper and hastened to her chair.

"You gave me no opportunity to thank you," she said. "Your offer to pay the fare of a stranger, taking the risk"—

"There is no risk," he interrupted. "I know a lady when I see her. Rather I consider it a compliment that you should accept the favor from one whom you have never met before."

This completed the introduction and the two passed much time in chat during the trip. When they reached the Grand Central station at New York a carriage was waiting for Miss Thorne. Mr. Grant put her in, lifted his hat and went his way.

Jonathan Thorne, the father of the young lady, when informed of the episode was much displeased with his daughter's action.

"You should have returned to your uncle's," he said, "got what money you needed from him and come by another train."

Edna explained that it was all done so quickly that she had no time to consider, but this did not appease her father, whose ideas of the relations of young people of opposite sexes were rather Parisian than American.

The next evening before dinner Mr. Grant was sitting in the coffee room in his club when he received a card, and, proceeding to the reception room, met the father of his traveling companion.

"I have come to pay my daughter's debt," said the gentleman coldly. "I should have preferred that she should have waited and received the funds from a different source."

Grant smothered his indignation and apologized for his action. Mr. Thorne took out his pocketbook and, as it was necessary to send to the office for change, laid it on the table. When the account had been adjusted he left the club and neglected to take up the pocketbook. Grant saw it and took charge of it. Half an hour later Mr. Thorne drove again to the club door. Grant, who was expecting him, was looking out of a window and recognized in the coachman one he often used himself. Instead of responding at once to Mr. Thorne's card the young man went out to the coachman.

"I want you to do me a favor and I'll make it all right with you," he said to the man. "Go into the club, right past the doorkeeper and into the reception room. There you will find the gentleman you drove here. Demand your fare. Accuse him of trying to beat you. Be violent and abusive."

The coachman knew that a rich fee was in store for him and played his part well. When Grant entered the reception room the man was shouting:

"I want my fare, and I won't be beaten out of it."

"I left my pocketbook here, I tell you, and as soon as I get it I'll pay you."

"That won't do. Give me my fare, I say."

"What is the trouble, Mr. Thorne?" asked Grant politely.

"When I left here my pocketbook was on that table. This rascal"—

"Don't be alarmed, Mr. Thorne," interrupted Grant. "All articles left in the club are deposited at the office, but there's a good deal of red tape about it. Meanwhile I shall be happy to supply the amount."

Mr. Thorne declined the favor with dignity, and at a wink from Grant the coachman recommenced his abuse. Faces of inquisitive clubmen appeared at the door. Mr. Thorne finally surrendered, and Grant paid the indebtedness.

"Be seated, Mr. Thorne," he said after the coachman had left. "I will go to the office and inquire for your pocketbook."

Leaving the room, he soon returned with the missing article.

"I am pleased, Mr. Thorne," he said, "to have had an opportunity to make some reparation for my fault in respect to your daughter. I bid you a very good evening."

He turned on his heel and was leaving the room when the other stopped him.

"Mr. Grant," he said, "I have been very harsh and ungrateful. I thank you for your loan to my daughter as well as to myself, and beg that you will drive home with me and dine with us, that my daughter may also have an opportunity to express her gratitude."

That was the beginning of marked attentions on the part of Mr. Grant to Miss Thorne.

HESTER B. MERIWETHER.

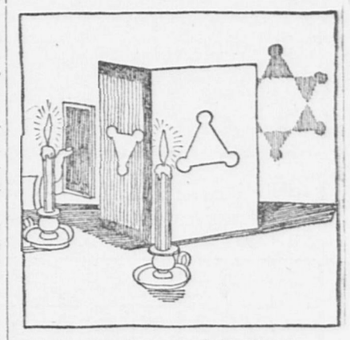


THE MULTICOLORED STAR.

How to Make and Operate This Interesting Toy.

The multicolored star producer is an arrangement that any boy or girl can make and is a toy that is decidedly interesting. This is how to make it:

Fold a large, square piece of pliable cardboard in the center, like the cover of a book. In the center of this folded cardboard punch a hole with a strong pin, insert the point of a compass and draw a circle on the front and back of the folded paper three inches in diameter. In each of these two circles draw a triangle—one with the point upward, the other with the point downward. Cut these triangles out with a sharp knife. Open the cardboard almost flat and stand it upright on the table a



THE MULTICOLORED STAR.

short distance from a white wall or a large sheet of white paper. Place two candles in such a way that the two shadows of the two stars cover one another. This is done by moving the candlesticks sideways, or, if the candles stand too low, by putting books underneath the sticks. If you hold a glass containing a solution of red ink and water or green paint and water, or a colored tissue paper spanned over a wooden frame between the flame of the candle and one of the triangles the star on the white wall or white sheet of paper will appear in three colors—the center white, while the points show the color of the fluid or the tissue paper and their supplementary colors. For red the supplementary color is light green; for green it is red, and for yellow it is violet.

A FUNNY GAME.

Seeing the Full Moon Often Fools the Little Girls.

Here is a funny game to play:

Stand facing a girl and say to her, "You can't make the same motions I am going to make."

"Then she will say, "Just see if I can't."

Now do this: Put your left hand forward, point the forefinger toward your face and make a circle around your face with it, saying, "I see the full moon."

Next point at each eye and say, "Two eyes;" then touch your nose, saying, "A nose;" then touch your mouth and say, "And a mouth."

Now let your arm fall and tell the girl to do exactly as you did and say what you said.

The point is this: She will be sure to do all the motions with her right hand instead of her left.

And you can promptly say, "No; you didn't do it right." She will ask you to go through the motions again and very likely will use her right hand again.

But suppose she is left handed? She will naturally use her left hand and get the trick right. So you should tell her, "Well, you can't do it again," and be sure to use your right hand when you show her again. When she tries to do as you did she will most likely use her left hand, and so you can say, "You're wrong this time."

This trick amuses everybody.

Game of Genteel Lady.

Do you know this game?

One player begins, "I, genteel lady, always genteel, come from the genteel lady, always genteel, beg leave to inform you that my ship has just come in from China laden with apricots."

The next player has to report, adding some object beginning with "b," such as biscuit, the next player one beginning with "c," and so on down the alphabet. If any one hesitates or makes a mistake, a twist of paper is stuck in her hair, and she is "one horned" instead of the "genteel" lady and for two mistakes the "two horned lady" and so on.—"Games of American Children."

Big and Little Boat.

A little boy was taken down to the harbor by his father, where he saw, for the first time, a large steamer towed by a puffing, whistling, little tug, with an immense hawser connecting the two. "Oh, papa, papa!" he shouted in excitement. "See! The big boat has the little one by the tail, and he's a-squealing."

The Frugal Snail.

The frugal snail, with forecast of repose,
Carries his house with him where'er he goes;
Peeps out, and if there comes a shower of rain
Retreats to his small domicile again.
Touch but a tip of him, a horn—'tis well—
He curls up in his sanctuary shell.

He's his own landlord, his own tenant; stay
Long as he will, he dreads no quarter day.
Himself he boards and lodges; both invites
And feasts himself; sleeps with himself o' nights.
He spares the upholsterer trouble to procure
Chattels; himself is his own furniture
And his sole riches. Wheresoe'er he roam,
Knock when you will, he's sure to be at home.

—Charles Lamb.

Quincy Daily Ledger.

SATURDAY, APRIL 9, 1904.

FOR SALE BY NEWSBOYS
and at the following places:

BOSTON—Terminal News Stand after 3.35.
QUINCY—Ledger Office, 1424 Hancock St.
Hartwell's Periodical Store, 1 Granite St.
Heary P. Kittredge, City Square.
Rogers Bros., Hancock St.
J. P. O'Brien, 1595 Hancock St.
C F. Carlson, near Quincy depot.
A. F. Hall, 128 Washington St., near Canal.
QUINCY POINT—Miss Freeman's store
Sprague & Hobart, Washington cor. River St.
SOUTH QUINCY—P. L. Litchfield, Water st
W. E. Nightingale 234 Water street.
O D. Chick, 59 Liberty St.
A. Pierson, 92 Granite street.
WEST QUINCY—Coram's Periodical Store.
BREWER'S CORNER—Emma Lark.
F. J. Pierson, 149 Granite street.
WOLLASTON—Shunk's news stand.
WOLLASTON PARK—C. E. Hosmer, cor. Hancock and Beach streets.
NORFOLK DOWNS—Branscheid & Marten.
ATLANTIC—Branscheid & Marten.
HOUGHS NECK—Arthur Dunham at P. O.
EAST MILTON—William Clark.
EAST WEYMOUTH—George H. Hunt.
WEYMOUTH—J. R. Walsh.
NORTH WEYMOUTH—B. F. Thomas.

1904		APRIL				1904
Su.	Mo.	Tu.	We.	Th.	Fr.	Sa.
					1	2
3	4	5	6	7	8	9
10	11	12	13	14	15	16
17	18	19	20	21	22	23
24	25	26	27	28	29	30

MOON'S PHASES.

Third Quarter 7 0:53 p. m.
New Moon 15 4:53 p. m.
First Quarter 22 11:56 p. m
Full Moon 29 5:36 p. m

Quincy Temperature at Noon.

	This Week.	Last Week.	In 1903.	In 1900.	In 1897.
Sunday,	42	37	65	48	40
Monday,	48	43	66	51	57
Tuesday,	60	47	36	49	59
Wednesday,	60	50	45	57	71
Thursday,	49	48	55	55	59
Friday,	60	24	57	53	49
Saturday,	45	53	57	45	42

New Advertisements Today.

Proposals for Paving Blocks.
J. P. Mowry & Co.—Clothing.
Wollaston Co-operative Bank Notice.
Combination Auction Sale.—C. H. Johnson.
Lecture—Col. Ed. Anderson.
Agents Wanted.—Federal Paint Company.
Auction Sale of Real Estate.
Thomas O'Brien & Sons.—Posts.
To Let—Furnished Rooms.

NOTES ABOUT TOWN.

The Easter music will be repeated at the First Presbyterian church tomorrow.

Mrs. Daniel MacQueen of East Howard street is confined to the house with bronchitis.

The annual meeting of the Quincy Savings Bank will be held in the banking rooms next Tuesday.

The first instalment of the births in Quincy during the year 1903 appears on one of the inside pages today.

Mrs. Rose Drake of East Braintree is visiting her grandson George Drake of Washington street Quincy Point.

The Whatsoever circle of King's Daughters will meet on Monday, April 11, at Mrs. Badger's on Safford street, Wollaston.

The Gleaner's Circle of King's Daughters will meet at the home of Mrs. Sayward, Winthrop avenue, on Monday, April 11th, at half past two P. M.

The estate of Mr. Blagden on Billings road will be sold at public auction on Patriot's day. It includes a modern house and about 7,000 feet of land, and is handy to steam cars and electrics.

Monday Evening Club.

The Atlantic Monday Evening Club held its sixth regular meeting on the evening of April 4.

An audience of two hundred listened to a thirty-minute address made by the Honorable George Hibbard postmaster of Boston. Mr. Hibbard spoke of different departments of the postal system and especially interested the Club by the recital of some of his experiences in connection with the Boston Post office.

Miss Florence Gray read a fifteen-minute paper on "Impressions of Southern California." Miss Gray spent last spring in that beautiful clime.

The music for the evening was in charge of Miss Florence Wilson and and Mr. Fred Kolb.

The program was as follows,—

Piano Solo,	Miss Moir.
Baritone Solo,	Mr. Fowler.
Soprano Solo,	Miss Hastings.
Tenor Solo,	Mr. Lincoln.
Banjo Selection,	Messrs. Glidden.
Solo,	Miss Hastings.
Solo,	Mr. Fowler.

Miss Hayes accompanied.

☞ Main Spring while you wait. Watch cleaned, $1.—Williams.

G. A. R. Fair.

A very successful fair was given in Braintree Town hall, Tuesday, Wednesday and Thursday evenings followed by a grand ball Friday evening for the benefit of General Sylvanus Thayer Post 87, G. A. R. The attendance was large each evening and the booths were liberally patronized.

Dr. C. M. Marstin, commander of the post welcomed the assembly the opening night, saying in part:

"Ladies and gentlemen, I welcome you here tonight under the auspices of Gen. Sylvanus Thayer Post 87, department of Massachusetts, G. A. R. We appeal to you for assistance in raising means to replenish our relief fund. We number 55 soldiers and sailors who served faithfully in the war for the union and were honorably discharged.

We have associated ourselves together for mutual aid in case of need and to preserve the memories of our military services. Our motto is "Fraternity, Charity, Loyalty."

To our sick or disabled and needy associates, and to the widows and orphans of those who have departed, we give the sympathy of comrades and such material aid to relieve the wants of the living as may be found necessary.

Post 87 was established in 1869 and in all these years it has dispensed thousands of dollars for the objects above stated. At each weekly meeting the commander asks these questions:

Is any comrade of this post sick or in distress?

Has any comrade died since our last meeting?

Has any comrade knowledge of deserving soldiers or sailors or families of those deceased living within our limits, who needs our assistance?

This applies both to those soldiers and sailors who do, and who do not, belong to the grand army. All that is asked is that the needy one be an ex-soldier or ex-sailor of the war and that he be worthy of receiving aid.

From time to time our appeals have been made to the people of Braintree for replenishings of our relief fund and always with success.

Our charity is as broad as the nation itself and the aidwe ask for was solemnly promised us, when, 42 years ago we took our lives in our hands and went to save your country and ours.

So far as the needy veteran is concerned we stand between him and distress and use a comrade's hand to distribute that charity which otherwise must come in the guise of municipal aid. To this aid we add the tender sympathy and watchful care which comrades can best afford.

No organization, it may be said in a sentence, ever fulfilled more perfectly the end for which it was brought into being than the Grand Army has done."

The various booths were in charge of the following:

Handkerchief,—Mrs. Bestick, Mrs. Allen, Mrs. Wheeler.

Fancy,—Mrs. Cuff, Mrs. Merritt, Mrs. Woodsum, Mrs. Penniman, Mrs. Mellen, Mrs. French.

Apron,—Mrs. C. G. Anderson, Mrs. Eva Dyer, Mrs. Fanny Hobart.

Cake,—Mrs. W. H. Cobb, Mrs. Daggett, Mrs. L. Hollis, Mrs. Dyer.

Ice Cream,—Mrs. Moore, Mrs. Beales, Mrs. Downey, Mrs. Ida Dyer, Mrs. Tenney.

Ladies' Aid,—Mrs. Cook, Mrs. Ethel Hayden, Mrs. Marion Holbrook, Mrs. Mabel Rice.

Candy,—Misses Bessie Holbrook, Alice Foster, Alice Thayer.

Flower,—Edward T. Newcomb.

Bagatelle board,—William Paine, S. P. Jones, Elmer Holbrook.

Wheel of fortune,—Mr. A. F. Hollis.

Fortune tent,—Harry Marstin.

After the address of welcome Tuesday evening the following entertainment was given:

Piano solo, Miss Barker, Boston.
Cornet solo, Miss Everson, Avon.
Contralto solo, Miss Nina Bell Gage.
Vocal selection, Miss Folsom, Milton.
Guitar and mandolin solos, Carl and Max Santosmosse.
Duet, Misses Dodge.

The talent all blended instruments and voices in the favorite selection "America" for a closing number.

There were tableaux Wednesday evening representing living scenes of Civil war among which a few of them were:

Coming through the Rye.
Till we meet again.
Tenting on the old Camp Ground.
The Vacant Chair.
Nearer my God to thee.
Marching Through Georgia (etc).

Thursday evening a three act farce was given by Antietam S. of V. and L. A. S. entitled the House Cleaners. Parts were taken as follows:

Mrs. Margaret Dean (Headhousecleaner) Miss Alice V. Thayer.
Mr. John Dean (Assistant), Mr. Nelson E. Hayden.
Miss Janette Dean (Sister of Mr. Dean), Mrs. Sadie Thayer.
Aunt Sally Washington (who scrubs), Mrs. Abbie Thayer.
Aunt Geraldine MacArthur Dean (who is a relative to be propitiated), Mrs. Maria Hollis.
Gerald MacArthur Dean (who is a child to be feared), Master Alfred Hollis.
Molly (Mrs. Dean's housemaid), Miss Bessie F. Holbrook.
Mr. Edward Manly, Mr. Harry Marstin.

The following prizes were awarded:

L. A. S. quilt, Clyde H. Lyons.
Anderson quilt, Mrs. J. McGibbon.
W. R. C. quilt, Mrs. Mary Belcher.
W. R. C. quilt, James T. Stevens.
Web cotton cloth, F. P. Chandler.
Lace bed set, Mrs. W. H. Cuff.
Ton of coal, W. H. Paine.
Ham, N. E. Hayden.
Knit shawl, Thomas Killain.
Guess cake, Paul Monaghan.

The lucky season ticket holders were:

Mrs. George Proctor, $25.
Mrs. H. L. Edwards, $10.
Number 58, $5.
Avis A. Thayer, $3.
Mrs. J. L. Delano, $3.
Mrs. Cormsky, $2.
James T. Stevens, $1.
James G. Cuff, $.50.
S. B. Gammons, $.50.

COTTON'S DETHRONED KING

Daniel J. Sully, Who Made and Lost Millions In a Corner.

Daniel J. Sully, dethroned "king of cotton," whose recent failure caused a sensation that was felt throughout the markets of the world, has had a brief but meteoric career as a cotton speculator. A short time ago Mr. Sully was almost unknown on the New York



DANIEL J. SULLY.

Cotton Exchange, while today his name is familiar wherever the staple is produced or sold.

For years, however, he had made a study of cotton and had familiarized himself with every detail of its growth and sale. This information he gained while traveling as a buyer in the south for a firm of Providence cotton dealers and also as a salesman among the cotton mills of New England.

In December, 1902, Sully appeared in New York. He had conceived the idea of getting up a corner. Taking advantage of the short cotton crop, he formed a pool with two others for the purchase of 500,000 bales of cotton. These three men banded themselves together to lose $500,000 before they quit. They were never called upon to advance as much as a single dollar on account of the speculation, and in March, 1903, they divided almost $3,000,000.

Since then he has successfully managed several other pools, until fate at last overtook him and he went down in a mighty crash.

The famous Leiter corner in wheat six years ago was in many respects similar to Sully's cotton corner. Leiter bought wheat as low as 65 cents per bushel. The short crop in Europe and the Spanish war came along to help him, and on May 10, 1898, he had put the price up to $1.85 per bushel. But he held 35,000,000 bushels when the market slumped, and on June 13 he confessed insolvency.

High Pressure Days.

Men and woman alike have to work incessantly with brain and hand to hold their own nowadays. Never were the demands of business, the wants of the family, the requirements of society, more numerous. The first effect of the praiseworthy effort to keep up with all these things is commonly seen in a weakened or debilitated condition of the nervous system, which results in dyspepsia, defective nutrition of both body and brain, and in extreme cases in complete nervous prostration. It is clearly seen that what is needed is what will sustain the system, give vigor and tone to the nerves, and keep the digestive and assimilative functions healthy and active. From personal knowledge, we can recommend Hood's Sarsaparilla for this purpose. It acts on all the vital organs, builds up the whole system, and fits men and woman for these high-pressure days.

The BEST Newspaper Attracts The Best People. Try an "Ad" In the Daily Ledger.

SUNDAY SERVICES.

LOW SUNDAY.

Church services are inserted in this paper without charge, but none will be accepted to run until further order. A notice should be sent each week even though it is but a renewal. Give subject and special services when possible. Let all churches be represented—Eds.

FIRST UNITARIAN CHURCH—Rev. E. C. Butler, pastor. Morning service at 10.30. Preaching by Rev. Mr. Cole of Cohasset will exchange with the pastor. Sunday School at 12 M. All are cordially invited to be present.

WASHINGTON STREET CONGREGATIONAL CHURCH—Rev. Leon H. Austin, pastor. Morning service at 10.45. Preaching by pastor. Sunday School at 12 M. Evening service at 7.30. Y. P. S. C. E. Tuesday evening at 7.30. Prayer meeting Friday evening at 7.30 All are cordially invited.

CHRIST CHURCH, Quincy, corner Elm street and Quincy avenue—Rev. W. E. Gardner, rector. 9.45 A. M., holy communion at St. Chrysostom's church. 10.30 A. M., prayer and sermon. 12.05 M., Sunday School. 7 P. M., prayer and address.

CALVARY BAPTIST CHURCH, Franklin street, —Rev. William Alva Brady, pastor. Residence 25 Pleasant street. Preaching at 10.30 A. M. Sunday School at 11.45 A. M. B. Y. P. U. at 6 P. M. Preaching at 7 o'clock. Prayer meeting Friday evening at 7.30. All welcome.

FIRST UNITED PRESBYTERIAN CHURCH, Fort Square—Rev. W. B. Barr, pastor. Service at 10.30 A. M., preaching by Rev. E. W. Kenyon, the Evangelist. Good music by the choir. Men's Bible class and Sabbath School at 11.45. Y. P. S. C. E. meeting at 6 P. M. Leader, William Campbell. Evening service at 7 o'clock. Preaching by Rev. E. N. Hardy of Bethany Congregational church in exchange with the pastor. Seats free. All are welcome.

CHRISTADELPHIAN CHURCH, at Keating's hall, 137 Washington street, near Canal street—Service at 7 P. M. Subject: "Will there be a resurrection from the dead?" All are welcome. Seats free. No collection.

CONGREGATIONAL CHURCH, WOLLASTON—Rev. Edward Abbott Chase, minister. Morning worship and sermon at 10.45. Sunday School service at 12.15. Vesper service at 4. The Christian Endeavor meeting at 6.30.

WOLLASTON BAPTIST CHURCH—Rev. Edmund D. Webber, pastor. Morning service at 10.45. Sermon by pastor. Subject: "The Knowledge of Christ." Sunday School at 12.10. Junior Endeavor meeting at 3.30. Missionary meeting at 7.30, addressed by the Lama 'Tshi Bhutia Khugaw of Thibet. All are heartily invited.

MEMORIAL CONGREGATIONAL CHURCH, ATLANTIC—Morning service at 10.45. Sermon by Rev. R. K. Harlow of South Framingham, Mass. Sunday School at 12 M. Y. P. S. C. E. at 6 o'clock. Evening service at 7 o'clock. You are cordially invited.

FIRST CHURCH OF CHRIST, SCIENTIST, of Braintree, Christian Science Hall on Washington street, south of Hollis avenue. — Morning service 10.45. Subject: "Doctrine of Atonement." Golden Text: "And they that are Christ's have crucified the flesh with the affections and lusts." Galations 5:24. Sunday School at 10.45 A. M. Wednesday, 7.45 P. M., a testimony and experience meeting. Reading room open Tuesday, Thursday and Friday afternoons from 3 to 5 and Tuesday evenings. All are welcome.

Bible Literature.

Mr. Richard Wood Cone will give three Scripture Recitals on Friday evenings beginning April 15th, at the First Congregational church, Braintree, at eight o'clock.

April 15th, miscellaneous selections from the Old and New Testaments.

April 22d, the Book of John, abridged.

April 29th, the Acts of the Apostles, abridged.

The wealth of Bible Literature is never so fully appreciated as when interpreted by a fine reader, and Mr. Cone's ability in the art of vocal expression insures a rich treat to his audience.

These recitals will be unsectarian and all who are interested in fine reading and in the Literature of the Bible are cordially invited.

A collection will be taken.

HOW'S THIS?

We offer One Hundred Dollars Reward for any case of Catarrh that cannot be cured by Hall's Catarrh Cure.

F. J. CHENEY & CO., Props., Toledo, O.

We, the undersigned, have known F. J. Cheney for the last 15 years, and believe him perfectly honorable in all business transactions, and financially able to carry out any obligation made by their firm.

WEST & TRUAX, Wholesale Druggists, Toledo, O.

WALDING, KINNAN & MARTIN, Wholesale Druggists, Toledo, O.

Hall's Catarrh Cure is taken internally, acting directly upon the blood and mucous surfaces of the system. Price 75c. per bottle. Sold by all Druggists. Testimonials free.

Hall's Family Pills are the best

TODAY'S COURT.

Thomas P. Hand and John F. McGaughey were arraigned for drunkenness at Randolph. Cases continued until April 18.

Benjamin C. Morse was fined $15 for violation of the Metropolitan Park rules by driving an automobile at a speed exceeding ten miles an hour.

Lewis D. Morgan was arraigned for larceny at Quincy. Case continued until April 13.

The case of David O. Wagaer and William Litchfield for assault at Cohasset were heard and continued until next Saturday for judgment

BORN.

CARMICHAEL—In South Braintree, April 5, a daughter to Mr. and Mrs. Fred R. Carmichael.

GETCHELL—In Montello, Mar. 31, a son to Mr. and Mrs. Albert E. Getchell, nee Amy Tonner.

BESTICK—In Braintree, April 6, a son to Mr. and Mrs. Clarence R. Bestick.

DIED.

CARLSON—In Quincy, April 8, at the City Hospital, Mrs. Emma, wife of Mr. Peter Carlson of 57 Granite street, aged 40 years.

BLACKBURN—In Milton, April 8, Mrs. Jane C., widow of Robert Blackburn, aged 88 years.

BOSTON AMUSEMENTS.

COLONIAL THEATRE.

"Mother Goose," indisputably the peerless spectacular production of the century, has proven a powerful magnate at the Colonial theatre, and last week played to the largest receipts ever taken in a Boston theatre during the final week of Lent. Monday evening witnessed the beginning of the third week of this dazzling entertainment, and as it is impossible to conceive a performance more fitted to the Eastertide festivity, the remarkable prosperity that has attained to this production from the night of its opening performance will be maintained. Never has so much been offered for the money. The impression produced by "Mother Goose" is that of a beautiful dream of color, costume, calciums and hosts of beautiful women—a dream that never stops for a moment. Moving pictures are as nothing to this delightful phantasmagoria. It is a succession of startling changes, each one being more beautiful than that preceding it. Then there are the wonderful aerialists, who do amazing ballets, suspended in the air, one of them, without warning, astounding the audience by darting over their heads clear to the back wall of the theatre, all the while scattering natural flowers to those below. A special holiday matinee will be given on Patriots' Day.

PARK THEATRE.

So pronounced has been the popular success of that laughing play-novelty, "Mrs. Wiggs of the Cabbage Patch" at the Park Theatre, Boston that, although it has already enjoyed an engagement of four weeks at that house, its run has been specially extended for three more weeks. New England play goers will therefore have the better part of this month of April, in which to avail themselves of this delightful treat—in case they have not already sat under the mirthsome spell of cheerful Mrs. Wiggs and her queer neighbors of the Patch. The piece, with its quaint humor and universal heart-interest, has easily proved to be the most successful attraction that has been offered before the Boston footlights this season. Tuesday April 19, a special matinee will be given in honor of Patriots' Day, and two gala performances will be held. It may also be noted that Monday evening of next week (April 11) will be observed as World's Fair Night, when everyone who attends the play will receive a beautiful colored and thoroughly complete map of the World's Fair Grounds—an authentic ground plan issued by the Exposition authorities themselves—with a view of Festival Hall and the Cascades and condensed Guide Book of Facts. The hugeness of this Fair may be judged in that it cover 1240 acres while the Columbian Exposition of 1893 comprised no more than 633 acres.

CASTLE SQUARE THEATRE.

For next week at the Castle Square Theatre the attraction will be Clyde Fitch's amusing play "Lover's Lane" which found so much favor when presented at this play-house six months ago. The interesting story of village life told in this play has made it one of the author's most prominent successes and the skill with which he has satirized the ultra conversatism of some sections of New England has gained it a peculiar popularity. The eleborate stage settings shown in the earlier performances of the play will again be seen in this revival. The cast of characters will be as follows: Rev. Thomas Singleton, Howell Hansel; Herbert Woodbridge, John Sainpolis; Uncle Bill, John T. Craven; Hosea Brown, John F. Webber; Mr. Skillig, William J. Hasson; Deacon Steele, Edward Wade; Mary Larkin, Alice Riker; Mrs. Herbert Woodbridge, Isabelle Fletcher, Simplicity Johnson, Mary Sanders; Matty, Gertrude Berkeley; Aunt Melissy, Mabel Colcord; Bridget, Kate Ryan; for the week beginning Monday, April 18th, the Castle Square management announce Marie Doran's dramatic version of the legend "Parsifal," this being the first stage prodution in Boston of the famous work which has been given world-wide interest by the music drama of Richard Wagner. For this production a special engagement has been made with Blanche Stoddard, late of the Nance O'Neil Company, to appear as Kundry.

KEITH'S THEATRE.

Robert Hilliard will be the star attraction at Keith's the week of April 11, appearing in his latest sketch, "Number 973," which is said to quite melodramatic in character. Mr. Hilliard plays the part of a burglar, and a talented juvenile actress figures conspicuously in it also. Edwin Holland, a capital and popular actor, will be prominent in the supporting company. Other entertainers scheduled for the same week are; Walton and Mariette, the Viennes caricature dancers, who scored such a decided hit about a year ago; Sallie Stenbler, a favorite singing comedienne; Rastus and Banks, "real coon" eccentric dancers and acrobats; Hal Stevens, who makas a specialty of imitating other well known stage favorites, including Joseph Jefferson; Mrs. Wynne Winslow, a a noted soprano soloist and Petching brothers, novelty instrumentalists. A complete change of pictures will be made in the biograph.

Mortgagee's Sale of Real Estate.

BY Virtue of the power of sale contained in a certain mortgage deed given by Ralph L. McGlauflin, Administrator of the Estate of Elias M. Thayer and others, all of Braintree, in the Commonwealth of Massachusetts, to J Warren Nightingale of Quincy, in said Commonwealth, dated May 25, 1903, recorded with Norfolk Deeds, book 949, page 37, and recorded a second time with said Deeds, on April 9, 1904, (which mortgage has been assigned to the undersigned by instrument dated April 7, 1904, and recorded with said Norfolk Deeds,) for breach of the condition of said mortgage deed and for the purpose of foreclosing the same, will be sold at public auction at the office of Vincent C. Saunders, Auctioneer, 22 Adams Building, in said Quincy, on WEDNESDAY, the fourth day of May, A. D., 1904, at 4 o'clock in the afternoon, all and singular the premises conveyed by said mortgage and therein described as follows, to wit:

"A lot or parcel of land, situated in said Braintree containing one-eighth of an acre more or less bounded as follows, to wit: Northerly and westerly on land now or late of Elisha Thayer; easterly on Washington street about two and one-half rods; southerly on land of late Elias M. Thayer and now of Mary McGlauflin. Being a portion of the premises conveyed to Elias M. Thayer by deed dated June 26, 1848, and recorded with Norfolk Deeds, libro 181, folio 280. For further reference see Probate Records, May 20, 1903. This mortgage is given by virtue of a license granted to me on the twentieth day of May 1903 by the Probate Court for the County of Norfolk in said Commonwealth."

Said premises will be sold subject to unpaid taxes, assessments and tax titles, if any there be. Further terms at sale.

MARY R. LYONS,
Assignee and present holder of said mortgage.
Quincy, Mass., April 9, 1904.

3t 9-16-23-ol

CLASSIFIED ADVERTISEMENTS.

LOST.

LOST—Large St. Bernard Dog, color light brown, black curls on back, very large legs, collar, marked J. A. Leet, Greenwood, Mass., answers to the name of "Jack." Finder will be rewarded by returning him to CHARLES A. GARDINER, 179 East Elm avenue, Wollaston. April 8-2t

WANTED.

AGENTS WANTED. To sell Flexible Black Roofing Paint to dealers, factories and mills. A superior paint at a reasonable price. Guaranteed for five years. Liberal commision and exclusive territory given to reliable salesmen. FEDERAL PAINT COMPANY, Cleveland, Ohio. 8t

WANTED—Young Man for general store work. Steady job. Quincy Square Store. April 6-tf

AGENTS WANTED FOR WAR BETWEEN Russia and Japan," by Hon. Murat Halstead. Contains graphic descriptions of the war; remarkable histories of Russia, Japan, Siberia, China, Korea, Manchuria; appalling revelations of the true lawlessness of the war and astonishing prophecies of its tremendous and far-reaching results. True history written by a master hand, but more absorbing than the wildest romance. Only $1.75. Big colored map free. Biggest, best book. Best terms. Credit given. Freight paid. Bonanza for agents. Outfit and premium free. THE DOMINION COMPANY, Dept. F., Chicago. March 7. 6t

TO LET—Furnished Rooms for light housekeeping at 4 Johnson avenue, Quincy. Apply to HOSIERY STORE, 1383 Hancock stree Apr. 9-2t

TO LET—On Hancock street, Single House, near School street, 8 rooms and bath. Gas. Possession May 1. Inquire of MRS. EDWARDS, 33 School street. Quincy, April 8. tf

TO LET—House, No. 59 Coddington street, eight rooms, bath, range, furnace and electric lights. In first class condition. Apply to H. M. FAXON. April 4-tf

TO LET—48 Revere Road. Very Large Front Room, nicely furnished, suitable for man and wife or two gentlemen at summer prices. Nice bath room. Quincy, April 1-tf

TO LET—New Tenement of 5 rooms, bath and all modern improvements, located at Bigelow Park. Rent low to the right party. Apply to WILLIAM THOMPSON, No. 6 Main street. Quincy, April 1 tf

TO LET—Stable, 3 stalls, large loft, water, 198 Washington street. Apply C. W. GAREY, M. D., 1247 Hancock street. Quincy, Jan. 30. tf

TO LET—Tenements, all improvements. Apply to J. W. PRATT, 74 Independence avenue, Quincy Adams. Tel. 108-2. Dec. 29. tf

TO LET—The Boat Shop at Quincy Point, recently occupied by L. C. Embree & Co. Apply to W. P. BARKER, 86 Greenleaf street. Oct. 5-tf

FOR SALE.

A One Horse Cart, a Two-Horse cart and a Democrat Wagon. R. ALLEN GAGE, River street, Braintree. Apr. 9. 9-11-13

TO LET.

Quarters now occupied by the GRANITE BANK—as soon as the Bank moves.

Excellent Offices in the new Hancock Building, City Square.

Hall and Ante-Rooms in the Greenleaf Block. These are all furnished and will be let permanently with the privilege of sub-letting, or for several nights each month.

A Front Office—Hancock Chambers.

Lodging Rooms in the Durgin-Merrill Block. Most convenient.

A Store in Music Hall Block.

Part of a Store. Price very reasonable.

An Office in Hancock Chambers—up one flight and at the head of the stairs.

Unfurnished Lodging Rooms New and convenient.

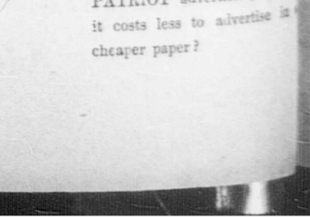
Shop or Club Room on Granite street, in the rear of Hotel Greenleaf.

A Shop on the ground floor, in the rear of Music Hall Block.

Unfurnished Lodging Rooms. $1 per week.

Quincy Real Estate Trust.
Music Hall Block, QUINCY.

R. D. CHASE QUINCY MASS.



Established 1887. Probate Business
Rooms 1 and 2 Savings Bank Building.
April 2. 1p-tf

What It Costs
... AND ...
What It Pays

are two values of newspaper advertising that the merchant has to consider. But the most important thing is

WHAT IT PAYS.

The merchant can get space in papers of small circulation and little influence for a little less money than the same size space would cost in the DAILY LEDGER and the QUINCY PATRIOT

DOES IT PAY

to throw away the certainty of the profitable returns which are sure to LEDGER and PATRIOT advertisers, because it costs less to advertise in cheaper paper?

QUINCY DAILY LEDGER.

Vol. 16. No. 86. QUINCY, MASS., MONDAY, APRIL 11, 1904. PRICE TWO CENTS.

WEST QUINCY YOUNG MAN AN IMPORTANT WITNESS.

CITY EMPLOYMENT OFFICE.

GIRLS WISHING GOOD PLACES CALL . . . . .

1381 Hancock St., City Square

MRS. C. J. MILLER HOSIERY STORE.

Afternoon Recital

FIRST CHURCH CHAPEL

—BY—

MISS GORDON WALKER

Harpist and Dramatic Reader.

BENEFIT ORGAN FUND.

THURSDAY, APRIL 14,

At 3 o'clock.

Subscription Fifty Cents.

Tickets may be obtained of the patronesses; at Pettengill's Jewelry Store; of Miss Prescott, Patriot and Ledger Office.

April 2. p-2w—1-4t-w. s.

THE MAN AND HIS HAT.



How often they disagree. Here comes a round faced, fat man with a small Derby. Here is a tall slender man with a thin face, and he is wearing a big Cowboy Hat. They don't go to the right store to buy Hats; not enough variety; can't find a Hat to suit them.



COME TO US.

You are bound to find the right Hat here because the VARIETY IS HERE.

HATS

ALL STYLES, ALL PRICES.

HATS FOR ALL MANKIND.

Bring your Head here for satisfaction. Our Quality is all in the Hat. You don't pay here for name.

CALL AND SEE.

F. D. FELLOWS CO.,

CLOTHIERS, HATTERS and FURNISHERS, 1387 Hancock Street, City Square, Quincy.

April 7. tf

THE CONSOLIDATED

Are Quincy Agents for the Choicest CREAMERY BUTTER that comes from Vermont, in Prints, Boxes or Tubs.

We have Fresh Strawberries, Pineapples, Tomatoes, Grapes, Cucumbers, Radishes, Celery, Spinach, etc., etc

STAR COFFEE (ground while you wait.

ORANGE PEKOE TEA. Almond, Pecan and Walnut Meats. Pecan and Walnut Wafers. Huntley & Palmer's Wafers. Edam and Roquefort Cheeses. Maraschino Cherries, Olives, Maple Sugar, etc., etc.

EVERYTHING FRESH AND PRICES RIGHT.

THE CONSOLIDATED GROCERY & PROVISION CO.,

ADAMS BUILDING, QUINCY.



CHARLES TUCKER

Given a Ride by Arthur J. Woodward

About the Time of Page Murder.

Reports Finding Sheath of Knife in His Wagon.

By the arrest of Charles L. Tucker, in connection with the murder of Miss Page at Weston, Arthur J. Woodward, a West Quincy young man, has been drawn into the case as an important witness.

The Post prints the following Quincy dispatch under date of Sunday:

"There's no use of you newspaper men trying to get information from me or my son concerning what we know of the day of the murder of Mabel Page, because I absolutely refuse to answer any and all questions," said Mr. Woodward, father of Arthur J. Woodward, to a Post reporter this evening.

"My boy is only 16 years of age, and although he drives an order wagon for my father, who is a fish dealer in Auburndale, he hasn't a strong enough mind to tell a story about what happened on the day of the Page murder, many times, especially when such evidence as he gives will count for so much.

"I have done my part when I informed the State officials that this man Tucker had ridden on my son's team with a young lady named Mabel Walker, who was going the rounds with Arthur, about 1.30 that day, or shortly after the time of the murder.

"Did your son find in the wagon, after he arrived home, the sheath of a knife?" asked the reporter.

"I am forbidden to answer this question by the officers; they may tell you if they wish," answered Mr. Woodward.

"Has the boy received a summons to appear in court at Waltham tomorrow morning?"

"We have received none here today; there might be one at Auburndale, where my son lives through the week."

"Then you refuse to answer, or allow the boy to answer, any question which in any way concerns his movements on the day of the murder?"

"Neither he nor I shall say anything at all in that respect.

"Is Mabel Walker, the young lady who was riding on the team that day with your son, here today, or has she been here since that day?"

"As for myself, I do not know the young lady, except hearing my son speak about her once in a while. She is not here, and I understand that she has gone to Maine. I think there is nothing more that I would care to answer."

The Woodward home seems to be all astir over the affair. "I have been unable to enjoy a bit of sleep since Friday night," said Mr. Woodward. His son Arthur, who, perhaps, will be one of the most important witnesses in the case, is a large, healthy boy, and weighs about 190 pounds. He regards the situation with all coolness. Mrs. Woodward is sorry that they were unfortunate in having matters happen as they did, for she dislikes publicity.

It is admitted that Tucker the arrested man rode with Arthur Woodward in his fish wagon between 1 and 2 P. M. on the day of the tragedy, in company with Harry Bourne and Mabel Walker, and that he left the wagon with Miss Walker and was with her some time.

In reply to a question as to whether he was in Weston on March 31, young Woodward told the Herald:

"Yes, I was. At that time I was employed by Jeremiah Woodward, my grandfather, who runs a fish and produce store at the corner of Auburn and Ash streets, Auburndale. At about 1.15 P. M. on the day of the murder, I drove from my grandfather's home, on Newland street, Auburndale, to go to the residence of a Mr. Field in Weston to deliver some goods.

"I was accompanied by Miss Mabel Walker of Damariscotta, Me., who was visiting my grandfather's house. We drove down Newland street into Charles street, thence through Auburn street to Pigeon Hill and from there to Weston.

"When we reached the Weston bridge we met Tucker on the Auburndale side. A young man named Henry Bourne was with him. From there I drove to the residence of Mr. Field, delivered my order and started on my return to Auburndale.

"When I again reached the bridge I saw Tucker and Bourne standing a short distance from the bridge on the Auburndale side. As we came up to them Tucker asked Miss Walker if he could go along. She replied, "Yes, come along."

"Tucker then got into the wagon, sitting between Miss Walker and myself. Bourne got into the back of the wagon and sat down on a box. It was then about 20 minutes of 2. Tucker rode part way up the Auburn street hill and then got off, Miss Walker going with him.

"I walked my horse up the hill and Bourne and myself watched the movements of Tucker and Miss Walker. Saw them go toward the Weston bridge. When I reached the top of the hill Bourne jumped off the wagon.

"After Bourne's departure I found a knife sheath on the spot where Tucker had sat. It was 5 1-2 inches in length and made of leather. I saw no spots on it. I put it in my pocket.

"I thought nothing further of it until last Tuesday, when I saw a picture of Tucker in a Boston paper, and it was not until then that I thought that the sheath might be a factor in the case. Then I informed my father of the matter, and he notified the authorities at Weston.

"I knew Tucker well, as I had been working in Auburndale for some months previous. Since then I have seen Detective Whitney and I told him all I knew in regard to the case."

SUDDEN DEATH.

Wheelwright Drops Dead on Hancock Street, Norfolk Down.

Josiah A. Osborne aged about 70 years, dropped dead on Hancock street this noon, not far from the street leading to the Tubular Rivet works. Mr. Osborne was seen walking along the sidewalk. He stopped suddenly and then fell forward on his face. When aid reached him he was dead.

Medical Examiner Jones was notified and after viewing the body gave it in charge of an undertaker. Mr. Osborne was a wheelwright, and was formerly employed by Tirrell & Sons. Of late however he has been carrying on the wheelwright business on Hancock street near where he died. He resided on Revere road, and leaves a widow and family. His death was due to heart trouble.

Died at Hospital.

Mr. John H. Bishop, a member of the granite manufacturing firm of J. H. Bishop & Co., died this morning at the Carney hospital, Boston. Mr. Bishop has been ill for some weeks at his home on Nightingale avenue. Some days ago he was removed to the Carney hospital to undergo an operation for a stomach trouble. He was 40 years of age and leaves a widow.

TODAY'S COURT.

Arthur Beckford, Calle Hosi, Abraham Yoaimd and Josh Macki were fined $3 each for drunkenness at Quincy.

William Haney and Thomas Sullivan were arraigned for drunkenness at Quincy. Haney's case was continued until April 16, and Sullivan's case to April 12.

Robert J. Marrow was arraigned for vagrancy at Weymouth. Case continued until May 9.

Charles F. Wade was sent to the State farm for drunkenness at Weymouth.

Marinicin Infanti was arraigned for assault at Quincy. Case continued until May 31.

The floors of the offices at City Hall were shellacked Saturday.

HOW'S THIS?

We offer One Hundred Dollars Reward for any case of Catarrh that cannot be cured by Hall's Catarrh Cure.

F. J. CHENEY & CO., Props., Toledo, O.

We, the undersigned, have known F. J. Cheney for the last 15 years, and believe him perfectly honorable in all business transactions, and financially able to carry out any obligation made by their firm.

WEST & TRUAX, Wholesale Druggists, Toledo, O.

WALDING, KINNAN & MARVIN, Wholesale Druggists, Toledo, O.

Hall's Catarrh Cure is taken internally, acting directly upon the blood and mucous surfaces of the system. Price 75c. per bottle. Sold by all Druggists. Testimonials free.

Hall's Family Pills are the best

☞Supper and entertainment at the Universalist vestry on Thursday next, April 14.

☞Main Spring while you wait. Watch cleaned, $1.—Williams.

IN COURT TODAY.

Charged with Shooting His Younger Brother

Harris Dexter Arrested Saturday.

Was Released Under Bail of Five Thousand Dollars.

Dedham, April 11—Harris E. Dexter was brought into court this morning and arraigned for assault with a loaded pistol on Parker R. Dexter at Randolph March 27, 1904. The case was continued, and he was released under $5,000 bonds. His father and two friends were his bondsmen.

Harris Dexter, the 14-year-old Randolph boy was placed under arrest Saturday morning, on the charge of shooting his only brother, Parker Dexter, aged 11 years on Sunday, March 27. The arrest was made by State Officer Scott and Special Officer Jaquith, and the boy was taken immediately to Dedham jail.

Young Dexter took his arrest without a tremor, says the Herald, and showed the same remarkable coolness that has characterized him since the tragedy a week ago last Sunday afternoon.

His father and mother broke down, and were unable to control their grief. Two other ladies in the house, who have been there since the fatal shot was fired wept as though their hearts would break.

The father and mother refused to be comforted. The death of their young son, Parker, followed by the arrest of their only remaining boy, charged with fratricide, was more than they could bear.

As soon as Harris had dressed himself for the journey he was conducted to the carriage waiting at the side door. He wore a brown reefer, short pants, black stockings and shoes and a cap. As he left the house he showed no visible signs of emotion. His eyes were a trifle red and gave evidence that he was suffering, but aside from that no one would suspect that he was being taken away from his home to jail to await trial for such a crime.

Both mother and father followed the boy to the door and their expressions of grief were plainly heard. Aside from the family, there was no one present except the officers and a few newspaper men.

Previous to his entering the carriage Mr. Dexter gave his permission to have Harris photographed, saying that he had rather there should be a good one of him than a poor one. As Harris noticed the photographer he seemed to take a great interest in the camera, and as the operator was adjusting the lens, he walked toward it and watched it carefully.

As he stood there his father came out of the house and threw his arms about his son's neck and wept bitterly. He kissed the boy, who stood like a marble statue, and, drawing the lad's head over to his breast, he said: "Good-by, Harris, good-by. Tell the truth, whatever you do."

With the tears streaming down his cheeks, he turned to Officer Jacquith as the latter assisted the boy into the carriage, and said: "Be good to him, Frank."

"I certainly will, you can rest assured of that," said the officer, as he entered the carriage and drove to Dedham.

The Herald tells of the confession as follows: The officers, with Mr. Dexter, went to the pumping station opposite the Dexter home one day last week and found Harris. State Officer Scott talked with the boy several minutes and explained to him how improbable his story was and told him of what he had learned and how the shooting might have happened.

"Now, Harris, didn't you shoot Parker?" asked Officer Scott. Harris looked the state officer full in the face and put his hand to his chin and slightly bent his head, but made no answer. The officer repeated the question, but still there was no answer.

"Is that right, Harris, did you shoot Parker that way?" asked Mr. Dexter softly.

The boy turned to his father and with a tear glistening in his eye said: "Yes, father, I did."

"Thank God, you have told the truth," said Mr. Dexter, and he staggered under the blow.

As soon as Harris admitted that he shot his brother Parker he told the officer the full story. He said that after they had eaten their dinner, Parker ran up stairs and took his father's revolver from the drawer. Harris ran up after him and saw his brother holding the revolver in his hand. He told him to put it back, but the brother, who was standing in front of the washbowl, said, "How would you like to see it go off?"

Harris said he then took the revolver from Parker and stood in front of the window with the barrel pointing away from Parker and was revolving the chamber with his fingers. As he was doing so, Parker passed behind him and sat down, looking at the revolver with the barrel pointing at him.

Harris said that he did not notice his brother at the time and pulled the hammer back a little way and the revolver suddenly exploded. His brother was then only a slight distance from the end of the barrel and the shot entered the left ear. Parker had his legs spread apart and he pitched directly forward to the floor. Harris said:

"I was frightened when I found that I had shot him, and I pulled the rug under his head. When I found that he was severely wounded, I staunched the flow of blood with a handkerchief and then ran down stairs and cleaned the revolver at the sink with a wire brush. I got a cartridge out of the box in the commode drawer and filled the chamber and put the revolver back where I had found it."

Harris then described to the officers that after attending to his brother he went down stairs, put on his coat and went out doors, and locked the door and ran down to E. B. Lothrop's and told him that his brother had been shot by a man. As he went along he threw the empty cartridge shell into the woods but could not tell where.

BUDGET TONIGHT.

The Finance Committee Will Report it Back—Debate Expected.

An adjourned meeting of the City Council will be held tonight.

The Committee on Finance will return the annual budget order.

The order granting the Electric Light Co. a location for poles will come up for a second reading.

The Ordinance Committee will report on the following orders: $15,000, for extending water service; amendment to Fire Department ordinance increasing number of permanent men; authorizing the City Treasurer to pay $127 to the Tax Collector, and relocating pole at the corner of Washington and North streets.

Q. H. S. REUNION

Four Classes Have Enjoyable Evening and Favor Alumni Association.

A reunion of the classes of 1900, '01, '02, '03, of the Quincy High school, was held Saturday evening. The weather was very inclement but there was a very large attendance, and a pleasant evening was enjoyed. Among those present, aside from the alumni were Head Master Harper and Sub-Masters Merry and Thompson.

There was a short entertainment the first part of the evening. This included readings by Miss Beatrice Walker; vocal solos by Miss Florence Emery, piano solos by Miss Lucy F. Newcomb, and violin solos by Oliver E. Green with piano accompaniment by Miss Green.

Carl R. Hayward then addressed the classes briefly on the advantages of an alumni associations, and favoring the organization of one.

Dancing was then in order until 11 o'clock, during which frappe was served.

E. E. Gray & Co., will have a new advertisement with coupon tomorrow.

The Guild of St. Perpetua will meet with Mrs. Page of Wollaston on Tuesday at 3.30 P. M.

Mrs. J. N. Fox of Franklin street, had the misfortune to fall a few days ago, and is now confined to her bed, having injured her back and hip.

By C. H. JOHNSON, - - Auctioneer.
Office, Room 3, Adams Building, Quincy.

Real Estate at Auction

PATRIOTS' DAY,

The Modern 11 Room Residence

Owned by DORINE BLAGDON,

102 Billings Road, Norfolk Downs, 3 minutes from Norfolk Downs R. R. Station, (electric cars pass the door), will be offered for sale at Public Auction on

PATRIOTS' DAY, April 19, 1904,

At 2 o'clock P. M.

The realty consisting of about 7,000 feet of land and a modern eleven room House, bath room, furnace, open fire place, electric lights throughout the house, speaking tubes, electric bells, and everything that is in a modern up-to-date house; near schools, churches and stores. Good reason for selling.

Terms Easy. SALE POSITIVE.

For particulars inquire of auctioneer.

$100.00 deposit on day of sale.

April 9. 1-8t--p-1w

PROPOSALS.

Quincy, Mass., April 9, 1904.

SEALED Proposals for furnishing and delivering sixty thousand (60,000) Granite Paving Blocks on Willard street, will be received at the office of the Commissioner of Public Works, City Hall, until 4 o'clock P. M., MONDAY, April 18, 1904, when they will be publicly opened and read.

Specifications can be obtained at the Commissioner's Office.

The right is reserved to reject any or all bids or to accept the bid deemed best for the city.

C. F. KNOWLTON,
Commissioner of Public Works.

April 9. 2t

COL. ED. ANDERSON

Will Lecture on

LABRADOR

—: in the :—

Bethany Chapel, Quincy,

Thursday,

April 14th at 8 o'clock.

TICKETS, 25c. CHILDREN, 10c.

April 9. 3t

READING BY DR. WILLIAM EVERETT

For the Benefit of the City Hospital of Quincy At High School Hall

Friday Evening, April 15, 1904, at 7.45. Tickets, 50 Cents.

April 2, 11t. 9-1w

POSTS! POSTS! POSTS!

— FOR —

Fences, Trellises and Hen Coops,

All Lengths and sizes.

— ALSO —

HARD and SOFT WOOD, PINE SLABS,

Bean Poles, Sand, Loam and Gravel.

THOMAS O'BRIEN & SONS,

Tel. 207-2. Residence 70 Copeland Street, WEST QUINCY.

Quincy, April 9. 1p-tf

Washington Street Hack, Livery and Boarding Stables.

JOHNSON & BROOKS,

PROPRIETORS.

Carriages furnished for all occasions.

HENRY T. BROWN, Manager,

QUINCY, MASS.

Tel. 81-5. 80 Washington Street.

Feb. 12. 6mos.

HERBERT A. HAYDEN

Piano Tuner.

Office at C. F. Pettengill's, 1391 Hancock Street, Quincy.

Residence, 78 Cleverly Court, Quincy Point, Mass.

Telephone 35-5 Quincy. Nov, 3-tf

JAMES F. BURKE,

REAL ESTATE and INSURANCE.

MORTGAGES.

Justice of the Peace. Notary Public.

Room 4, Savings Bank Building.

June 5. tf

HALL and BURGESS,

Real Estate, Mortgages, Insurance

AUCTIONEERS and APPRAISERS.

Justice of the Peace. Notary Public

Rents and bills collected.

Choice House Lots at Russell Park.

Room 13, Adams Building.

Quincy, Dec. 30. 1y

FRANK F. CRANE,

REAL ESTATE,

AUCTIONEER and APPRAISER,

Office, 4 Chestnut Street, Quincy, Mass

Aug. 17 tf

PAINTING

and Glazing.

WARD L. HAYWARD

28 Mechanic Street.

Quincy, Sept. 3 tf

Quincy Daily Ledger

ESTABLISHED IN 1889.

THE ONLY DAILY in Norfolk County, Massachusetts.

Published Every Evening, Sundays and Holidays Excepted, At No. 1424 HANCOCK ST., City of Quincy, Mass., by

GEORGE W. PRESCOTT & SON.

Subscription Price, $6.00 per year.

☞ A discount of $1 when paid one year in advance.

ALSO PUBLISHERS OF

The Quincy Patriot.

A Weekly Established in 1837, which has the Largest Circulation in Norfolk County, and the

Braintree Observer and Reporter

A Weekly Established in 1878.

Copy for changes of advertisements in the Ledger should be in the office on the afternoon previous to publication to guarantee insertion.

TELEPHONE, 78-3 QUINCY.

Night Phone: 75-2 at residence of George T. Magee.

GOOD AFTERNOON.

The doctor who visited the Dexter house on the day of the shooting takes a view of the case, which those charitably inclined will accept; that Harris Dexter's brain was paralyzed when he realized the enormity of the accidental shooting, and during the next hour he did the things which have made the seriousness of his situation.

It is nothing new to take into consideration the estimated receipts of the year in making the annual appropriation of the city. It has been done every year, but often blindly. It is done in every city. The State does it, in arriving at the State tax. The trouble in Quincy lies in the fact that the receipts have been placed higher than they should be, and that a smaller sum should be raised for current expenses. The difficulty comes in curtailing current expenses.

Drift of Opinion.

☞The men who go so far as to predict that airships will be moored at rich men's windows in a few years are poets and rhetoricians who do not know as much about the practical difficulties of the case as Professor Langley does.—Washington Star.

☞I keep my health by dieting; people eat too much and drink too much; eating has become a habit with most every one; it is like taking morphine—the more you take the more you want. People gorge themselves with rich food, he said, earnestly. They use up their time and ruin their digestions and poison themselves. Diet is the secret of health. I eat almost nothing. I eat less than a pound of food a day; three meals, but just enough to nourish the body.—Thomas A. Edison.

☞Did you ever stop to think that you are an officer of the government. Under our national constitution and theory of goaernment when a citizen is in the presence of crime he is an official of the law. It is his duty to see that the law is enforced and the criminal apprehended. Indeed, if he fails of his duty he is particeps criminis—a partaker in the crime. A moral duty cannot be delegated! It is the moral duty of the citizen to do his personal part in the conduct of the government of which he is part and parcel. No sort of subterfuge can absolve him from that duty. The good of society depencs upon it. The life of the republic hangs upon it. —Beverly Times.

☞Thirty-nine years ago, April 9, Robert E. Lee surrendered the army of northern Virginia to General Grant, at Appomattox Court house. It is a long time since that historic event took place, but there are still living a large body of veterans who were on the spot when the surrender occurred. The date marks the anniversary of an event that ended a long struggle which had seriously affected the financial and industrial interests of our country at home and abroad. The surrender settled the question of the perpetuity of the union, and while it left open some other questions that it was supposed would be no longer contested, it established for all time the fact that the union of the States could not be dissolved. It also gave the United States a standing in the world that it did not have prior to the war, and prepared the way for the advance of the position it now holds among the other nations.—Lynn Item.

—There are certain lucky creatures which never feel the pangs of thirst, for they are so constituted that drink is unnecessary to them, and they never swallow a drop of water in their lives. Among these animals are certain gazelles of the far east and the llamas of Patagonia.

—Secretary Hitchcock of the pension bureau says one is practically disabled from earning his living with his hands at 62 years of age and totally disabled at 70, and yet every city and town carries a large list of able-bodied men aged from 70 to 80. It makes a difference from what standpoint you view this.—Weymouth Transcript.

ARREST OF TUCKER

State Police Think They Have Murderer of Mabel Page

LOOKING UP WITNESSES

Will Endeavor to Locate Suspect In Vicinity of Page Home at Time Murder Is Supposed to Have Been Committed--His Teeth May Figure In Evidence

West Newton, Mass., April 11.—In an endeavor to strengthen the web of circumstantial evidence already woven around Charles L. Tucker, the Auburndale youth who was arrested at his home Saturday night, the state police have worked unceasingly.

The house at 58 Bourne street, Auburndale, where Tucker resided with his parents, was again visited, and nearly all the clothing belonging to the young man was removed to police headquarters. Two of the detectives made another tour of the Page premises in Weston for the purpose of taking measurements, while others examined Henry Bourne, a neighbor of the Tucker family, and Arthur Woodward, the driver of a fish wagon. Portions of Tucker's clothing were later sent to Boston for the examination of possible bloodstains by Professor Wood of the Harvard Medical school. When examined by the detectives last Monday Tucker admitted frankly that there were bloodstains on his trousers, but he accounted for their presence in another way.

The principal errand of the detectives was to find some person who saw Tucker in the immediate vicinity of the Page house, but up to last night no such person had been discovered. All the boathouses in Auburndale were visited and a house to house canvass was made of the Weston district, but without producing any definite results.

Plaster impressions of Tucker's teeth, made in the presence of the officers at police headquarters, were turned over to a local dentist, and hard rubber casts will be made from them. The dentist stated that impressions of both upper and lower teeth had been taken, especial attention being paid to the four front teeth.

Another great crowd of Sunday sightseers visited the scene of the tragedy and at one time there were more than 500 persons massed in the road in front of the Page house on South avenue. Neither Edward Page, father of the victim, nor Harold Page, her brother, left the house during the day, and both men declined to discuss the arrest of Tucker.

At police headquarters here the state detectives hastened in and out all day, reticent as usual, but all appearing confident that the man under arrest is the murderer. During the day Albert Tucker, father of the prisoner, visited the cell room of the station and had a 15-minute conversation with his son. Mr. Tucker seemed much agitated when he emerged from the cell room, but he said he was prepared to prove that his son was at dinner at 11:45 in the forenoon of the day on which Miss Page was murdered. The crime is believed to have been committed between noon and 1 o'clock.

The exact line of defense is not yet known. It is between noon and 1 o'clock on the day of the murder that there is a doubt as to the young man's exact whereabouts and it was about that time, according to the medical experts, that Miss Page was stabbed to death.

Tucker admits that he left the Auburndale boathouse about noon on that day for an aimless ramble across the Charles river in Weston. Strolling up the main road in the direction of the Page house, he met two persons who recognized him, and shortly after passed a man digging a trench in the street. When within a few hundred yards of the Page house he claims that he turned down a side street towards the grounds of the Boston Athletic association at Riverdale. This, he says, was about 12:15. He saw no one after passing the trench digger, nor have the police discovered anyone who saw him, until he turned up in Riverside, just before 1 o'clock, about half a mile away from the Page house.

At Riverside Tucker met Arthur Woodward, a fish pedlar, Henry Bourne, a neighbor, and a young woman named Mabel Walker, all riding in the fish wagon. All three admit that Tucker was in a somewhat nervous state, but that he soon composed himself and after riding on with the party some little distance got out of the wagon and started off again in the direction of Weston, accompanied by Miss Walker. This was after 1 o'clock and Miss Walker told the police that Tucker was with her for several hours during the remainder of the afternoon.

The police have possession of a knife, as well as of a knife-sheath. The sheath is said to have been found in the fish cart driven by Arthur Woodward, with whom Tucker rode on the afternoon of the murder. The knife was found in another place, but where and by whom the officers refuse to state, although, it is said, the knife fits the sheath. The knife is understood to be of the variety used by hunters, having a horn handle and a narrow blade about six inches in length. The supposed teeth marks found upon the sheath have suggested the theory that the murderer held the sheath between his teeth while he dealt the murderous blows with the knife.

Woodward, who is 16 years old, found the sheath on the seat where Tucker sat after Tucker had left the cart.

Albert Tucker last night engaged Vahey & Innes, a firm of Boston attorneys, as counsel for his son. James H. Vahey and Thomas F. Vahey, two members of the firm, were in consultation with the Tucker family for 45 minutes last evening. Later they visited Tucker in his cell and held a conference lasting an hour. When they left police headquarters they stated that at the present stage of the case they could say nothing beyond expressing the belief that the police had arrested the wrong man and that they could prove their client innocent. The elder Tucker, by advice of counsel, refused to discuss the case.

HOW TO GAIN FLESH

The life of food is the fat within it—the more fat the more real benefit from the food; that is why cod liver oil is a powerful builder of flesh.

Scott's Emulsion of pure cod liver oil solves the problem of how to take cod liver oil. That is one reason why doctors have been prescribing Scott's Emulsion for all wasting diseases, coughs, colds and bronchitis for almost thirty years.

One of the inducements offered in order to substitute something else for Scott's Emulsion is the matter of cost. You save a few cents at the expense of your health. Scott's Emulsion costs more because it does more and does it better than the substitutes.

We'll send you a sample free upon request.

SCOTT & BOWNE, 409 Pearl Street, New York.

ROUNDABOUT "NEWS"

Nothing Definite Concerning Operations In the Far East

London, April 11.—No confirmation has reached London of the various rumors, most of which came by way of Paris, of land fighting, landings by Japanese on the Liao Tung peninsula, the capture of Japanese transports by Russias, etc.

Dispatches from various points agree that the Russians have completely evacuated Korea, but beyond this there is little reliable news.

A Che Foo dispatch, which reached London by way of Rome, asserts that the Japanese squadron with 20 steamers was seen making for Port Arthur.

The squadron of Admiral Wirenius has left Cherbourg for the Baltic.

Marquis Ito, president of the Japanese privy council, was given a banquet at Tokio. He announced the success of his mission in establishing confidential relations between the Japanese and Korean courts and said that, at his government's request, he had drawn up an elaborate report on Korean political needs.

The Japanese papers ridicule the idea of the Russian Baltic sea squadron ever reaching the far east and do not believe that it will make the attempt.

Courtesy Appreciated

Tokio, April 11.—The body of the Japanese officer who was buried at Port Arthur is unquestionably that of Commander Hirose, who lost his life in the engagement on March 27, when Vice Admiral Togo made his second attempt to bottle up the port. The government deeply appreciates the action of the Russians in giving the remains a military funeral.

Murder on College Grounds

Philadelphia, April 11.—John Thomas, 69 years old, night watchman at the Houston club of the University of Pennsylvania, which is situated on the campus, was murdered last evening on the bowling alleys in the basement of the club house. The motive was undoubtedly robbery. A negro has been arrested on suspicion of having committed the crime.

Convict Stabbed by Convict

Columbus, O., April 11.—In revenge for an alleged betrayal George Duncan, a prisoner, stabbed and probably fatally wounded "Burglar Jim" Anderson, another prisoner at the Ohio penitentiary. Duncan suddenly sprang upon Anderson from behind and inflicted six wounds with a shoemaker's knife. Anderson and Duncan together escaped from the penitentiary some time ago and were recently recaptured.

Folk May Be Governor

St. Louis, April 11.—Joseph W. Folk, enemy of the "boodlers," is sweeping Missouri in his campaign for the Democratic nomination for governor. If there is a power within a political party stronger than the "organization" he will be the nominee of the state convention, to be held at Jefferson City July 19.

The Weather Forecast

Almanac, Tuesday, April 12.
Sun rises—5:09; sets—6:22.
Moon rises—3:38 a. m.
High water—9 a. m.; 9:15 p. m.

The weather will be partly cloudy in New England. It will be cooler.

CITY BREVITIES.

City Council tonight.

Democratic caucuses tomorrow evening.

Next week Wednesday will wind up the schedule of the Old Colony bowling league.

The Sunday school of Bethany church is already making arrangements for the annual picnic.

The second of the Wednesday night subscription dances will be given this week at Coliseum hall.

The warm sun on Sunday following the rain of Saturday night, made the grass on the lawns look very green.

George is receiving congratulations by mail, telephone and on the street over his success in winning a prize in the children's contest.

The closing number of the Quincy Teachers' Association course will be given on Wednesday evening by the Walter Loud Concert Company.

The city had in operation Jan. 1 this year 162 arc lights, 525 incandescents, and 67 gas lamps; a gain of 32 arc, and a loss of 12 incandescent in one year.

A lodge of the Benevolent and Protective Order of Elks is being formed in Quincy. E. J. Murphy has the charter list which already contains nearly fifty names.

The grand banquet of the Hiawatha club will be held tomorrow evening at Hotel Greenleaf. These annual gatherings are looked forward too with much pleasure by the members.

The formal opening of the new club house of the Squantum Yacht club will be held next Monday evening, April 18. The program will include a reception, supper and dancing. The club will hold a grand fair May 20 and 21.

Quincy Post Office.

Letters unclaimed for week ending Monday, April 11:

John Anderson, John Coulon, Frank DeLeroy, Thomas A. Greenleaf, Scolley L. Greenleaf, John S. Lane & Son, James Maguire, B. W. Robinson, Burgess Smith, Wm. B. Thomas, William Ward.

Miss Carrie Atkins, Miss Edla Carlson, Miss Bertha Duriden, Miss Gerda Johnson.

A Female Rifleman

St. Petersburg, April 11.—The war ministry has granted the petition of Mme. Pousep of Riga who desired to be enrolled in a Cossack regiment. The ministry has ordered her enrollment in the first regiment of riflemen. She is 33 years of age, is a fine horsewoman, a good shot and handles the rifle, revolver and sword equally well.

Navy Needs $2,500,000

Washington, April 11.—Increased naval expenditures not accurately anticipated in the last naval appropriations act have brought the navy face to face with a deficiency of nearly $2,500,000. Secretary Moody asked a subcommittee of the appropriations committee for enough money to tide the service over until the appropriations made by this session of congress are available on July 1. The committee was favorably impressed by Moody's presentation of the situation, and the amounts asked for will probably be appropriated.

Compulsory Allegiance

Manila, April 11.—General Wood, with 1500 men, is about to begin a campaign to compel the allegiance of the Sultan of Taraca and to force him to turn over to the American authorities the persons of 20 murderers and a number of stolen rifles. Taraca is on the island of Mindanao.

Looked For an Attack

St. Petersburg, April 11.—The generally anticipated attack on Port Arthur did not occur Saturday night, although a telegram received from Grand Duke Cyril reports that the enemy's ships were sighted on the horizon. It is presumed that the Japanese were warned of extra precautions which had been taken to guard against a surprise.

That Pale Face Tells you that you need iron and you can have it in the most approved and agreeable form by taking the new iron tonic, Peptiron Pills. They ironize the blood, and that means they give the face, lips, cheeks, and ears a good, healthy color, and strengthen and tone the whole system.

Needs Iron

They are a specific for all anemic conditions, nervousness, sleeplessness, dyspepsia, poor circulation, cold hands and feet.

They are pleasant to take, acceptable to the stomach and readily assimilated, a perfect boon to delicate women and girls, invalids and convalescents.

Peptiron Pills (Chocolate coated)

"I have been taking Peptiron Pills six weeks," said a grateful lady, "and am realizing great benefit, feel stronger, and know by what my friends say that I look better. I am glad my confidence in Hood's Sarsaparilla led me to take Peptiron Pills."

Peptiron Pills, 50c. or $1, the latter a full month's treatment. Prepared by C. I. HOOD CO., Hood's Sarsaparilla, Lowell, Mass.

Selling Agent in Quincy:

E. J. Murphy, 1657 Hancock St.

"LIKE MOTHER USED TO MAKE."

NONE SUCH MINCE MEAT

In 10c Packages with List of Valuable Premiums.

By C. H. Johnson - - - - - - Auctioneer.
Office: Room 3 Adams Building.

GRAND AUCTION

SATURDAY, April 16, at 2 P. M.

IN THE REAR OF QUINCY MUSIC HALL.

A COMBINATION SALE

of the following goods belonging to the Quincy Real Estate Trust will be held in building rear of Music Hall, Hancock street, Quincy, Mass., on Saturday, April 16, 1904, at 2 P. M. The goods consist in part as follows:

1 Wall Case, 5 feet high; 1 Cherry Counter, 12 feet long, Marble Top; 1 Cherry Counter, 15 feet long; 2 Hard Pine Counters, 12 feet long; 1 Hard Pine Counter 10 feet long.

1 Beveled Plate Glass Mirror, 24 x 72, with cherry frame; 1 Store Refrigerator, Oak, 7 feet high with three solid frame doors, two glass doors and five compartments.

1 Ice Chest, 1 Store Oil Tank, 2 Pumps, 1 Ice Cream Tank, 6 Cans.

TABLES. 1 Square Table, 2 Cherry Tables circular with iron legs; 2 Tables, eight feet long; 2 six-leg tables, eight feet long.

SHOW CASES. 5 Cherry Circular Show Cases.

AWNING in good order.

BRICK. 8,000 Red Brick, second hand. 650 Fire Brick, second hand 50 Arch Brick, second hand.

Smoke Stack, Steam Fixtures and Valves in good order. All Iron coal Wheelbarrow. 1 set Fairbanks Scales.

DOORS. A large assortment of second hand Doors of different sizes.

CANOE. 16 feet long, with sails.

Wardrobe, Curtains, 3 Tables, Linoleum Settees, a large number of Settees in good order.

SPECIAL.

Oak Roll Top Desk, two Pivot Office Chairs, two Desks in good order, two large Blank Cases, two Oak Book Cases in fine condition, glass front; odd Chairs.

Oil Lighting System, 5 Chandeliers, all complete. Sewing Machine. Second Hand Windows, Office Rails, and a number of articles not enumerated here. Everything in good condition.

This collection represents the accummulation from stores and halls.

Goods on inspection on morning of day of sale.

Rear Music Hall Block. **Terms, Cash.**

Quincy, April 9. 6t

PURE ICE

TO OUR CUSTOMERS.

WE call your attention to analysis of ice of the Meadow Brook Ice Company in the year 1896 by Mr. Smith, the chemist, who said that the water from the melting of this ice was better than the average Spring Water. In January, 1904, the State Board of Health examined the ice of the Meadow Brook Ice Company, which as will be seen by the analysis below, shows an improvement over Mr. Smith's analysis of 1896. We also ask you to compare the analysis of ice of January, 1904, with the analysis of the Metropolitan water, used in Quincy, as reported by the State Board of Health in their Thirty-fourth Annual Report, page 99, which shows that if the water of the Meadow Brook Ice Company's ice be used as a drinking water, it would be superior to the Metropolitan water, and the quality of the Metropolitan water is not questioned.

Analysis of Ice.

The Figures Represent the number of Parts found in 100,000 of the Water Examined.

	Analysis by Smith, 1896.	Analysis by State Board of Health, 1904	Analysis of Quincy's drinking water by State Board of Health 1902.
Free Ammonia,	.0026	.0012	.0011
Albuminoid Ammonia,	.0088	.0024	.0135
Nitrites,	.0000	.0000	.0001
Nitrates,	.0000	.0050	.0128
Chlorine,	.039	.023	.30
Total Solids,	...	...	
Fixed Solids	...	...	
Loss on Ignition,	...	...	

MEADOW BROOK ICE COMPANY.

Quincy, April 2. tf

Our Profit Sharing Proposition.

SAVE OUR SALE CHECKS.

The first of each month we will Pick A Day of the passed month and return to all who hold Checks of that day the full amount of such Checks in Cash if presented to us within 6 days after we announce the date.

Watch Our Window For the Date.

GEORGE W. JONES,

Adams Building, - QUINCY.

HOTEL GREENLEAF.

PLEASANT ROOMS,
STEAM HEATED.
First Class Table Board.

Quincy, Feb. 2. tf

FRANK W. BAILLIE,
PAINTER,
Decorator, Paper Hanger, Glazier, Etc
Whiting and Tinting a specialty.
50 Gay Street.
Quincy, July 6. tf

W. A. BRADFORD,
Plumbing, Heating and Gas Fitting,
Jobbing promptly attended to.
Savings Bank Bldg., City Square.
Open Monday and Saturday evenings.
Telephone 111-3 Quincy, Jan. 7-tf

BICYCLES.

A Large New Stock of Wheels just received, including

The Columbia Chainless,

THE YALE, THE SNELL,
AND OTHERS.

Bicycles Sundries of all kinds.

Rubber Tires put on Carriages and Automobiles.

J. H. GILLIS,
1 and 3 Franklin St, Quincy.
April 1. tf

WALL PAPER.
LATEST DESIGNS.
CHAS. C. FOSTER,
20 Beacon Street.
WILL CALL WITH SAMPLES.

HOUSES FOR SALE AND TO LET.
Quincy, March 15. 1m

LEWIS N. CURTIS,
PAINTER, GLAZIER.
LEADED STAINED GLASS.
Decorator and Paper Hanger.
OLD FURNITURE REFINISHED.
15 Orchard Place, off Spear Street, Quincy.

DR. CLAYTON R. MARSTIN,
DENTIST,
Opposite Post Office,
1355 Hancock St., Quincy.
OFFICE HOURS: 8.30 to 12.30 and 1.30 to 5
Evening 7 to 8, except Wednesday and Friday.
Jan. 31. tf

Commonwealth of Massachusetts.

NORFOLK ss. PROBATE COURT.

TO the heirs-at-law, next-of-kin, and all other persons interested in the estate of

BARTHOLOMEW FLAHERTY,

late of Quincy, in said County, deceased:

Whereas, a certain instrument purporting to be the last will and testament of said deceased has been presented to said Court for Probate by James Flaherty of Quincy, who prays that letters testamentary may be issued to him, the executor therein named without giving a surety on his official bond.

You are hereby cited to appear at a Probate Court to be held at Quincy, in said County, of Norfolk, on the thirteenth day of April, A. D. 1904, at nine o'clock in the forenoon, to show cause if any you have, why the same should not be granted.

And said petitioner is hereby directed to give public notice thereof, by publishing this citation once in each week, for three successive weeks in the Quincy Daily Ledger, a newspaper published in Quincy, the last publication to be one day at least before said Court, and by mailing, postpaid, or delivering a copy of this citation to all known persons interested in the estate, seven days at least before said Court.

Witness, JAMES H. FLINT, Esquire, Judge of said Court, this ninth day of March, in the year one thousand nine hundred and four.

JOHN D. COBB, Register.

March 28. 28-4-11

Commonwealth of Massachusetts.

NORFOLK, ss. PROBATE COURT.

TO the heirs-at-law, next of kin, and all other persons interested in the estate of

ALMEDA A. ATKINS,

late of Quincy, in said County, deceased.

Whereas, a certain instrument purporting to be the last will and testament of said deceased has been presented to said Court for Probate, by William Atkins of Quincy, who prays that letters testamentary may be issued to him, the executor therein named, without giving a surety on his official bond.

You are hereby cited to appear at a Probate Court to be held at Quincy, in said County of Norfolk, on the thirteenth day of April, A. D., 1904, at nine o'clock in the forenoon, to show cause, if any you have, why the same should not be granted.

And said petitioner is hereby directed to give public notice thereof by publishing this citation once in each week, for three successive weeks, in the Quincy Daily Ledger, a newspaper published in Quincy, the last publication to be one day at least before said Court, and by mailing, postpaid, or delivering a copy of this citation to all known persons interested in the estate, seven days at least before said Court.

Witness, James H. Flint, Esquire, Judge of said Court, this first day of April, in the year one thousand nine hundred and four.

JOHN D. COBB, Register.

April 2. 3t-2-4-11

CHICHESTER'S ENGLISH
PENNYROYAL PILLS
Original and Only Genuine.
SAFE. Always reliable. Ladies, ask Druggist for CHICHESTER'S ENGLISH in RED and Gold metallic boxes, sealed with blue ribbon. Take no other. Refuse Dangerous Substitutions and Imitations. Buy of your Druggist, or send 4c. in stamps for Particulars, Testimonials and "Relief for Ladies," in letter, by return Mail. 10,000 Testimonials. Sold by all Druggists. Chichester Chemical Co., Mention this paper. Madison Square, PHILA., PA.

MASTER'S NOTICE OF SALE.

THE QUINCY GRANITE QUARRIES COMPANY.

Notice is hereby given that pursuant to the decree of foreclosure and sale made and entered by the Circuit Court of the United States for the District of Massachusetts on the twenty-sixth day of February, 1904, in a certain cause in Equity pending in said Court entitled "American Loan and Trust Company, complainant, vs. The Quincy Granite Quarries Company, Defendant, John K. Hayward, et al's., Complainants, vs. The Quincy Granite Quarries Company, Defendant; Consolidated Causes;" I, Walter B. Farr, Special Master, will sell at public auction to the highest bidder or bidders upon the mortgaged premises at the office of The Quincy Granite Quarries Company, situated on the Hitchcock Quarry property, so-called, on Quarry street, in the City of Quincy, in said District of Massachusetts, on WEDNESDAY, the fourth day of May, 1904, at eleven o'clock A. M., all the real estate and personal property of every nature and description embraced in and covered by the mortgage executed by the Quincy Granite Quarries Company to the American Loan and Trust Company, dated March 10, 1900, upon which the said mortgage is adjudicated by said decree to be a lien, said real estate being described as follows:—

1. A certain parcel of land situated in Quincy, in the County of Norfolk and Commonwealth of Massachusetts, bounded and described as follows:—Westerly on land of Elcock Brothers, there measuring about two hundred and eighty feet; Northerly on land of the Granite Railroad Company and others, there measuring thirty-four feet; Easterly on land now or late of the Adams Real Estate Trust, there measuring about two hundred and ninety feet; and Southerly on land of Badger Brothers, there measuring one hundred and thirty feet. Containing twenty-two thousand nine hundred and sixty square feet of land.

Being the same premises conveyed to the Quincy Quarry Company by John Quincy Adams, et. al. Trustees, by deed dated June 20, 1893, recorded with Norfolk Deeds, Lib. 698, Fol. 7.

2. Also a certain other parcel of land thirty feet wide, situated in said Quincy, bounded and described as follows:—Beginning at a point at the dividing line between land of Tobias H. Burke et. al., and land of Badger Brothers, which point is eighty feet southwesterly from the Westerly line of Willard street, and continuing in the same direction, bounding Northwesterly on land of said Badger Brothers, about thirty-one and 6-10 feet; there turning and running in a direct line nearly southerly; bounding Westerly on land now or late of said Tobias H. Burke, et. al. about one hundred and ninety-seven and 5-10 fe t to a point in the Northwesterly line of a certain private way, which point is one hundred and fifty-three and 33-100 feet Southwesterly from the Westerly line of Willard Street: there turning and running Northeasterly by the Northwesterly line of said private way, thirty-three and 33-100 feet to a point in said Northwesterly line of said way, which point is one hundred and twenty feet Southwesterly from the Westerly line of said Willard Street; there turning and running in a direct line nearly Northerly bounding Easterly on land of said Tobias H. Burke, et al., one hundred and ninety-two and 64-100 feet to land of said Badger Brothers, and the point of beginning.

Being the same premises conveyed to the Quincy Quarry Company by Tobias H. Burke, et al., by deed dated June 20, 1893, recorded with Norfolk Deeds, Lib. 695, Fol. 178, and the same are subject to the condition and easement set forth in said deed.

3. Also a certain other parcel of land situated in said Quincy, bounded and described as follows:—Northerly on land late of the Adams Real Estate Trust, about two hundred and ninety-three feet; Easterly by the Granite Railway Company, about two hundred and seventy-eight feet; Southerly about one hundred ninety three feet on land of Thomas McGrath; Westerly on land of Adams Real Estate Trust, about eighty-eight feet; Southwesterly on said last named land, about two hundred and twenty-four feet; and Westerly on said land, about eighty-five feet. Containing one and one-half acres of land more or less.

Being the same premises conveyed to the Quincy Quarry Company by two deeds, one given by Ellen C. Keenan, Guardian, dated July 28, 1893, recorded with said Deeds, Lib. 698, Fol. 5.

4. Also a certain other parcel of land situated in said Quincy, triangular in form, containing about forty-two hundred and thirty-five square feet, bounded:—Westerly on land now or formerly of Berry Brothers, about one hundred seventy feet; Easterly on land of Reinhalter, about one hundred fifty-two 5-10 feet; and Southerly on land of the Quincy Quarry Company, about fifty-one and 7-10 feet.

Being the same premises conveyed to the Quincy Quarry Company by Alphonse Reinhalter by deed dated July 27, 1893, recorded with Norfolk Deeds, Lib. 703, Fol. 261.

7. Also a certain other parcel of land situated in said Quincy, bounded as follows:—Beginning at the Northeasterly corner of the premises at land of Alphonse Reinhalter, thence running Westerly on land of said Reinhalter and land of the Quincy Quarry Company, seventy-two feet to a stake; thence Southeasterly on a line eight feet distant from and parallel with the centre line of railroad location of said Quincy Quarry Company, one hundred eighty-eight and 8-10 feet to a stake; thence Northerly on land of said Quincy Quarry Company and said Reinhalter, one hundred fifty-four and 2-10 feet to the point of beginning. Containing about four thousand one hundred and forty feet.

Being the same premises conveyed to the Quincy Quarry Company by Walter A. Berry, et al., by deed dated December 5, 1893, recorded with Norfolk Deeds, Lib. 706, Fol. 406.

8. Also a certain other parcel of land situated in said Quincy, thirty feet wide, running through the property of James H. Elcock, et al., as shown on a plan made by H. T. Whitman, C. E., dated May, 1893. The North and South boundary lines thereof are each parallel with and fifteen feet distant from the red line as shown on said plan.

Being the same premises conveyed to the Quincy Quarry Company by James H. Elcock, et al., by deed dated July 27, 1893, recorded with Norfolk Deeds, Lib. 698, Fol. 564.

9. Also a certain other parcel of land, triangular in form, situated in said Quincy, containing about fourteen hundred and fifty square feet, bounded as follows:—Beginning at the Easterly corner of the premises at the centre of a private way at land now or late of Alphonse Reinhalter; thence Northeasterly along the centre line of said private way and on land now or late of said Reinhalter, sixty-three and 5-10 feet; thence Southwesterly on land of James H. Elcock, et al., fifty-nine and 65-100 feet to the centre of another private way and to land now or late of said Reinhalter; thence Easterly along the centre line of said private way and land of said Reinhalter, fifty-nine feet to the point of beginning.

Being the same premises conveyed to the Quincy Quarry Company by James H. Elcock, et al., by deed dated February 1, 1894, recorded with Norfolk Deeds, Lib 710, Fol. 50.

10. Also a certain other parcel of land situated in that part of said Quincy called West Quincy, bounded and described as follows:—Beginning at the most Northerly corner of the premises at land now or formerly of C. F. Adams, and thence running Southerly one hundred and thirty-two feet to land now or late of W. A. Berry; thence running Southwesterly by the last named land, one hundred and fourteen feet; thence Southerly by the same, two hundred and seventeen feet; thence Northeasterly by the same, two hundred and sixty-three feet to land now or late of C. F Adams; thence Southwesterly by last named land as indicated by certain stone heaps, about eleven hundred and sixty-five feet to a stone heap between maple trees; thence running Northwesterly by the "Six hundred acre lot," so-called, five hundred and twenty-eight feet to land now or late of C. F. Adams; thence Northeasterly by last named land and other land, about thirteen hundred and fifty four and one-half feet to the point begun at. Being the parcel marked "Wigwam Lot." on a plan of Wood lots belonging to Joseph W. Robertson, situated in West Quincy, made by Whitman and Breck, Surveyors, the line of said parcel thereon being tinted red, and containing according to said plan, twelve and three-fourths acres. Excepting from the above described parcel a small lot of land of about one-fourth of an acre conveyed by Joseph W. Robertson to the Oriental Powder Mills, by deed dated February 2, 1888, recorded with Norfolk Deeds, Lib. 601, Fol. 205, and the said premises are subject to the rights of way therein given.

11. Also a certain other parcel of land situated in that part of said Quincy called West Quincy, and also shown as tinted red on said last mentioned plan, and containing according to said plan, twelve and 68-100 acres bounded and described as follows:—Beginning at a stone bound at the Northeasterly corner of the premises at land now or late of C. F. Adams, and thence running Southwesterly by said last named land, nine hundred and seventy-nine feet; thence Northwesterly by a line indicated by certain stone heaps, eight hundred and nineteen feet to land now or late of E. H. Adams; thence Northeasterly by land last mentioned about five hundred and twenty-one feet to land conveyed by said J. W. Robertson to McGilvray and Jones; thence southeasterly by last named land, four hundred and five feet; thence Northeasterly by the same, four hundred and five feet to land now or late of the Granite Railway Company; and thence Southeasterly by last named land, three hundred and seventy feet to the point of beginning.

The last two described parcels being the same premises conveyed to the Quincy Quarry Company by Barnabas Clarke, et al., by deed dated June 27, 1893, recorded with Norfolk Deeds, Lib. 695, Fol. 350.

12. Also a certain other parcel of land situated in the Westerly part of said Quincy, being strip thirty feet wide, running through the property of Michael Horrigan, et al., each boundary line thereof running parallel with and fifteen feet distant from the red line as shown upon the Plan of Land and Railroad owned by the Quincy Quarry Company as drawn by H. T. Whitman, Civil Engineer, dated May, 1893.

Being the same premises conveyed to the Quincy Quarry Company by Michael Horrigan, et. al., by deed dated July 25, 1893, recorded with Norfolk Deeds, Lib. 698, Fol. 563.

13. Also a certain other parcel of land situated in said Quincy, bounded and described as follows:—Beginning at the most Southerly corner of the premises, which corner adjoins Dean and Horrigan's land on one side and the Quincy Quarry Company's land on the other side it runs in a Northeasterly direction, two hundred and eighty feet; from thence in a Northwesterly direction, five hundred and twenty-six feet to a point adjoining McDonnell and Sons' land on one side and Jones and Desmond's on the other side; from thence in a Southwesterly direction, three hundred and fifteen feet; and from this point in a Southeasterly direction, five hundred and twenty-five feet. This tract contains three and 45-100 acres, according to a plan made by H. T. Whitman, Civil Engineer.

Being the same premises conveyed to the Quincy Quarry Company by Thomas H. McDonnell, et. al., by deed dated August 30, 1893, recorded with Norfolk Deeds, Lib. 701, Fol. 69.

14. Also a certain other parcel of land situated in said Quincy, bounded a d described as follows:—Beginning at the Southeasterly corner of the premises at land of Deane and Horrigan; thence running Northwesterly on said land and land of McDonald, six hundred thirty-six and 3-10 feet to land formerly of Jones and Desmond; thence Northwesterly on said land, three hundred forty and 7 10 feet to a stake and stones; thence Easterly on said land, one hundred feet to land formerly of John Swithin, et. al., and John Jones; thence Northerly on said land, about three hundred and forty feet to land formerly of John Lavers; thence Westerly on said land of Lavers, two hundred twenty-five 65 100 feet to land formerly of Baker; thence Easterly on said land, about two hundred sixty-two feet; thence Southeasterly still on said land two hundred and ninety-one feet; thence Northerly on said land to land formerly of B. Clarke, two hundred and twenty-seven feet and 76-100; thence Southeasterly on said land, about four hundred three and 5 10 feet to land formerly owned by John Swithin, et. al., and John Jones; thence Easterly on said land about seven hundred sixty-three feet to the point of beginning. Containing about four teen and 93-100 acres.

15. Also a certain other parcel of land situated in said Quincy, bounded as follows:—Beginning at the Southerly corner of the premises at land formerly of John Swithin, et. al., and said Jones; thence Northeasterly on said land, about two hundred seventy-six feet to a stake and stones; thence Northwesterly still on said land, about one hundred forty-nine f et to a stake and stones; thence Westerly still on said land, about twenty-six feet to a stake and stones; thence Northwesterly still on said land; about one hundred feet to a stake and stones; thence Southwesterly still on said land, about two hundred seventy-seven and 5- 0 feet to a stake and stones; thence Northwesterly still on said land thirty-three feet to a stake and stones; thence Southwesterly on land now or late of S. Lombard, about one hundred and forty-five feet to a stake and stones; and thence Southeasterly on land known as the Quincy Wood Lot, about three hundred and forty-three feet to the point of beginning. Containing about two acres.

Subject to rights of way if any over the two thirty-three feet streets shown on plan of G. A. Devlin, November, 1891.

The two foregoing parcels being a portion of the premises conveyed to the Quincy Quarry Company by deed dated July 28, 1893, recorded with Norfolk Deeds, Lib. 701, Fol. 73, from John Swithin, et. al.

16. Also a certain other parcel of land situated in said Quincy, bounded as follows:—Beginning at the Westerly corner of land formerly owned by McDonnell; thence extending in a Northerly direction through land of John Jones toland of John Swithin and others. Said stirp of land is thirty feet wide. The Easterly and Westerly boundary lines are parallel with and fifteen feet distant from the centre line of the railroad location of the Quincy Quarry Company.

Being the same premises conveyed to the said Quincy Quarry Company by John Jones, by deed dated December 20, 1893, recorded with Norfolk Deeds, Lib. 813, Fol. 372.

17. Also a certain other parcel of land situated in said Quincy, containing five acres more or less, bounded and described as follows:—Beginning at an Oak tree on the Southerly side of a cartway leading to Pikes Peak and running Southerly four hundred and thirty-two feet to a stake; thence running Easterly at right angles, four hundred and twenty-five feet to a stake; thence turning and running at right angles Northerly, two hundred and twenty-seven and 70-100 feet to a stake; thence Northwesterly, two hundred and ninety-one feet to the centre of an old road; thence still Northwesterly along the centre line of said road and then Southwesterly along the centre line of the cartway first mentioned in all two hundred and sixty-two feet to a point opposite said Oak tree; thence at right angles Southerly about eight feet to the point of beginning at said oak tree.

Being the same premises conveyed to the Quincy Quarry Company by Thomas H. McDonnell, by deed dated August 22, 1893, recorded with Norfolk Deeds, Lib. 701, Fol. 68.

18. Also a certain other parcel of land, being a strip thirty feet wide, situated in said Quincy, bounded:—Beginning at land formerly of John Jones; thence extending in a Northerly direction about six hundred seventy feet to land of Barnabas Clarke. The Easterly and Westerly boundary lines of said parcel are fifteen feet distant from and parallel with the centre line of the railroad location of the Quincy Quarry Company

Being the same premises conveyed to the Quincy Quarry Company by deed from John Swithin, et. al., dated December 20, 1893 recorded with Norfolk Deeds, Lib. 813, Fol. 372.

19. Also a certain other parcel of land situated in said Quincy, containing about eleven acres, bounded:—Northerly on the dividing line between Milton and said Quincy, on land now or late of Samuel Babcock; Easterly on land of the Shawmut Spring Water Company, the Pront Brothers Granite Company, Frederick J. Fuller and Barnabas Clarke; Southerly on land formerly of Josiah Quincy; and Westerly on land of the Quincy Quarry Company.

Being the same premises conveyed to the Quincy Quarry Company by Frederic J. Fuller by deed dated August 29, 1893, recorded with Norfolk Deeds, Lib. 699, Fol. 422.

20. Also a certain other parcel of land, called the "Robbins Lot," situated in said Quincy bounded and described as follows:—Beginning at a point on the line between Milton and Quincy on land now or late of Fenno, near land now or formerly of heirs of one Root; thence running Northeasterly by the Town Line and bounding on said Fenno land to land of Glover (now or formerly); thence turning and running Southeasterly on said Glover land to land of Bowman; thence turning and running Southwesterly on said Bowman and land of Churchill to land of John M. Forbes; thence turning and running Northwesterly on said Forbes land to the point of beginning, or how ever otherwise bounded or described.

Being a portion of the premises conveyed to the Quincy Quarry Company by Charles Breck by deed dated June 30, 1893, recorded with Norfolk Deeds, Lib. 698, Fol. 3.

21. Also a certain other parcel of land situate I in said Quincy, containing about two and three-eights acres, bounded and described as follows:—Southerly on land now or formerly of Josiah Quincy; Southwesterly on land now or formerly of Edward Robbins; Northerly on land now or formerly of Fenno; and Easterly on land now or formerly of Field and others.

Being the same premises conveyed to the Quincy Quarry Company by Eunice A. Adams, by deed dated June 24, 1893, recorded with Norfolk Deeds, Lib. 696, Fol. 349.

22. Also a certain other parcel of land situated in said Quincy, being three acres of wood land, more or less, bounded:—Northerly on land formerly belonging to Edward H. Robbins; Easterly on land now or late of Ezra Glover, Southerly by land now or late of Josiah Quincy; and Westerly by land now or late of Asaph Churchill.

Being the same premises conveyed to the Quincy Quarry Company by Barnabas Clarke, by deed dated October 17, 1893, recorded with Norfolk Deeds, Lib. 703, Fol. 267.

23. Also a certain other parcel of land situated in said Quincy, as shown on a plan of wood land of the late J. M. Churchill, made by Charles Breck, Surveyor, dated June, 1875, recorded with Norfolk deeds, bounded and described as follows:—Northerly by land now or formerly of estate of J. M. Robbins, three hundred and forty two-feet; and by land of the heirs of Samuel Littlefield, six hundred and sixty-nine feet; Easterly by land of A. H. Bowman, four hundred and ten feet; Southerly by land of Josiah Quincy, one thousand and two feet; and Westerly by land of heirs of H. N. Glover, three hundred and thirty-five feet, and containing about eight and one-half acres.

The two foregoing parcels being the same premises conveyed to the Quincy Quarry Company by Andrew Milne, by deed dated June 26, 1893, recorded with Norfolk Deeds, Lib. 701, Fol. 70.

24. Also a certain other parcel of land situated in said Quincy, bounded and described as follows:—Beginning at the Southeasterly corner of the premises at land now or formerly of John Swithin and others at a stake and stones; thence Northerly about four hundred and fifty-four feet to a stake and stones; thence Westerly about twenty-two hundred and fifty-five feet to a stake and stones; thence Southerly about four hundred and eighteen feet to land of the heirs of O. T. Rogers; thence Easterly about twenty-four hundred and thirty-six feet to the point of beginning. Containing about twenty-three acres. Being lot "A" on a plan recorded with Norfolk Deeds, drawn by H. T. Whitman, Civil Engineer, dated May, 1893. Excepting from the above described parcel the portion taken by the Metropolitan Park Commissioners for a Public Park.

25. Also a certain other parcel of land situated in said Quincy, containing five acres of land more or less, bounded as follows:—Beginning at a stake and stones at the Southwest corner of the premises, thence running Northerly on land of Andrew J. Milne, four hundred thirty-two and 36-100 feet; thence turning and running Northeasterly, five hundred and eleven feet to a stake and stones; thence turning and running Southerly five hundred sixty-nine and 7-10 feet to a stake and stones; thence turning and running Westerly three hundred seventy-seven and 1-10 feet to the point of beginning. Being part of lot No. 4 on a plan entitled "Quincy Wood lot, owned by Swithin Bros. and Jones," H. T. Whitman, Surveyor.

The two foregoing parcels being the same premises conveyed to the Quincy Quarry Company by Andrew Milne by deed dated June 30, 1893, recorded with Norfolk Deeds, Lib. 701, Fol. 72.

26. Also a certain other parcel of land situated in said Quincy, bounded as follows:—Beginning at a point at a stake and stones, distant four thousand two hundred fifteen and 8-100 feet Southwesterly from crazy man's Bound, and thence running Southwesterly on land known as the "Six hundred acre lot" about ten hundred and fifty-four feet to a stone heap at the line between the City of Quincy and the Town of Milton; thence running Northerly on said line, about sixteen hundred and eighty feet to a large pine tree; thence running Northeasterly on land of unknown owners by a line running through a series of stone heaps to land of Milne and Chalmers, about seventeen hundred feet; thence running Southerly on said land of Milne and Chalmers and on land formerly of the Glencoe Granite Company, in all about eight hundred and seventy-eight and 74-100 feet to a stake and stones; thence running Easterly on the last named land, five hundred eleven and 24-100 feet to a stake and stones; thence running Northerly still on said land to and through an oak tree to land formerly of Milne and Chalmers, five hundred eleven and 24-100 feet; thence running Southeasterly on said last named land, about one hundred thirty-eight and 76-100 feet to a stake and stones; thence running Northerly still on said land, five hundred sixty-nine and 7-100 feet to a stake and stones; thence running Northeasterly, four hundred forty-eight and 2-10 feet to a stake and stones at land formerly of Fitzgerald and Collins; thence running Southerly on the last mentioned land, about four hundred and fifty feet to a stake and stones; thence running on said land and on land of John Lavers Southeasterly, about six hundred thirty-two and 16-100 feet to a stake and stones; thence running Southwesterly on land formerly of Swithin Brothers and on land formerly of Baker, about eight hundred twelve and 65-100 feet to a stone heap; thence running Southeasterly on said land of Baker, four hundred and twenty-five feet to land formerly of Swithin Brothers at a stake and stones; thence running a little more Southerly on said last named land, about three hundred forty-nine and 5-10 feet to land conveyed by Barnabas Clarke to Andrew Milne; thence Westerly on said land of Milne, about two thousand two hundred and fifty-five feet to a stake and stones; thence Southerly on said land of Milne, four hundred and eighteen feet to the point of beginning. Containing about one hundred acres.

Being the same premises conveyed to the Quincy Quarry Company by Barnabas Clarke, by deed dated July 27, 1893, recorded with Norfolk Deeds, Lib. 701, Fol. 621.

Excepting from the above described parcel the portion taken by the Metropolitan Park Commissioners for a Public Park.

27. Also a certain other parcel of land situated in said Quincy, containing about thirty acres, bounded as follows:—Easterly on the Furnace Line, so-called; Southerly on land of Solomon Nightingale and others; Westerly on land formerly of John Savil and others; and Northerly on land formerly of Josiah Quincy and others.

Being the same premises conveyed to the Quincy Quarry Company by Frederic J. Fuller, by deed dated June 15, 1893, recorded with Norfolk Deeds, Lib. 695, Fol. 525.

Excepting from the above described parcel the portion taken by the Metropolitan Park Commissioners for a Public Park.

28. Also a certain other parcel of land situated in said Quincy, bounded as follows:—Southerly by land formerly of O. T. Rogers, there measuring seven hundred and ninety-five feet; Westerly by land of B. Clarke, there measuring about four hundred feet; Northerly by land formerly of Swithin Brothers, there measuring about seven hundred and sixty-three feet; and Easterly on land of Dean and Horrigan, there measuring about four hundred feet. Containing about six and one half acres.

Being a portion of the premises conveyed to the Quincy Quarry Company by John Jones, by deed dated July 27, 1893, recorded with Norfolk Deeds, Lib. 701, Fol. 64.

29. Also a certain other parcel of land situated in said Quincy, bounded and described as follows:—Beginning at a stake and stones distant Southerly in a straight line from another stake and stones located in the Northerly line of land formerly of Swithin, et. al., three hundred and sixty-seven and 50-100 feet, as shown on the plan drawn by H. T. Whitman, entitled "Quincy Wood Lot owned by Swithin Bros. and Jones" recorded with a deed from Swithin, et. al., to John Lavers of lot numbered 1 on said plan, dated March 30, 1889; and thence continuing in the same straight line, five hundred and eleven and 24-100 feet; to a stake and stones; thence turning at a right angle and running Easterly, five hundred and eleven and twenty-four one hundredths feet; thence turning at a right angle and running Northerly, five hundred and eleven and twenty-four one hundredths feet to an oak tree on the Southerly side of an old roadway shown on said plan; thence turning and running Westerly along the Southerly side of said roadway, then crossing the same, and thence in a straight line, following the line shaded brown, to the point of beginning, about five hundred and eleven and twenty-four one-hundredths feet, as shown on said plan. Containing six acres.

Being the same premises conveyed to the Quincy Quarry Company by The Glencoe Granite Company, by deed dated October 28, 1893, recorded with Norfolk Deeds, Lib. 747, Fol. 621.

30. Also a certain other parcel of land situated in that part of said Quincy called West Quincy and shown on a plan made by H. T. Whitman, Surveyor, dated September, 1899 recorded with Norfolk Deeds. Said parcel is bounded and described as follows:—Northerly, two hundred and five feet as shown on said plan; Northeasterly by a curved line on land occupied by the Quincy Quarry Railroad, two hundred and fourteen and 6-10 feet; Southeasterly on land of the Quincy Quarry Company; Northeasterly again on the curved boundary line between the described premises and land of said Quincy Quarry Company, about one hundred and forty six feet; Southeasterly on land of said Quincy Quarry Company, sixty-two and 35-100 feet; Southerly on land of said Quincy Quarry Company, four hundred and twenty-three and 32-100 feet; Westerly on land of said Quincy Quarry Company two hundred and twenty-nine and 67-100 feet; and Northwesterly on land of said Quincy Quarry Company, one hundred and fourteen feet. Said parcel comprises about two and 79-100 acres.

Subject to a right of way in favor of the Oriental Powder Mills as set forth in a deed from Joseph W. Robertson to said Mills, dated February 2, 1888 and recorded with Norfolk Deeds, Lib. 601, Fol. 205.

Being the same premises conveyed by Walter A. Berry, et. al., to the Quincy Granite Quarries Company, by deed recorded with said Norfolk Deeds.

31. Also a certain other parcel of land situated in said Quincy, bounded as follows:—Easterly by land of the Granite Railway Company, about one hundred and sixty-two feet and seven inches; Southerly by the same, by land of McGillvray and Jones and by land of the Quincy Quarry Company, about twelve hundred feet; Westerly by land of Dean and Horrigan, about one hundred and eighty-three feet; and Northerly by land now or late of the heirs of Townsend and Clements, about twelve hundred feet.

Being the same premises conveyed to the Quincy Granite Quarries Company by John Cashman by deed recorded with Norfolk Deeds.

32. Also a certain other parcel of land situated in said Quincy, bounded and described as follows:—Beginning at an iron rod at the Northwesterly corner of the premises at land of F. J. Fuller and land of the Quincy Quarry Company; thence Northeasterly by land of said Fuller and land of the Shawmut Spring Water Company, about four hundred and six and 8-10 feet; thence Northerly by land of said Shawmut Spring Water Company, fifty two and 84-100 feet to a stone bound; thence Southeasterly by land of owners unknown and land of Barnabas Clarke, one hundred and eighty-three feet to a stone bound; thence Southwesterly by land of said Barnabas Clarke, three hundred and thirty-four and 45-100 feet to a stone bound; thence Northwesterly by the same, eighty-three and 75-100 feet to a stone bound; thence more Westerly by the same, one hundred and fifty-seven and 25-100 feet to a stone bound; thence more Northerly by land of the Quincy Quarry Company 212.68-100 feet to the point of beginning. Containing two and 46-100 acres.

Being the same premises conveyed by the Pront Brothers Granite Company to said Quincy Quarries Company by deed recorded with Norfolk Deeds.

33. Also a certain other parcel of land situated in said Quincy, bounded and described as follows:—Northwesterly by land of the Quincy Quarry Company, about one hundred and sixty-nine and 7-10 feet; Northeasterly by land of said Quincy Quarry Company, four hundred and thirty-two and 36-100 feet; Southerly by land formerly of the Glencoe Granite Company about two hundred and seventy-two and 9-10 feet; and Westerly by land of the Quincy Quarry Company, three hundred and sixty-seven and 5-10 feet. Said parcel comprises two acres and is shown on a plan of land in Quincy belonging to Andrew Milne, dated September, 1899, drawn by H. T. Whitman, recorded with Norfolk Deeds.

Being the same premises conveyed by Andrew Milne to the Quincy Granite Quarries Company, by deed recorded with Norfolk Deeds.

34. Also a certain other parcel of land situated in said Quincy, bounded as follows:—Northerly on land belonging to said City of Quincy, one hundred and sixty-six feet; Easterly on land now or late of Nathaniel F. Safford, now or formerly used by him as a private way, six hundred and forty seven feet; Southerly on land now or formerly of said Safford, two hundred and six feet, and Westerly by land now or formerly of Dell and Biganiss, six hundred and forty eight feet.

Being the same premises conveyed by William R. Thomas to the Quincy Granite Quarries Company, by deed recorded with Norfolk Deeds.

35. Also a certain other parcel of land situated in said Quincy, bounded as follows: Northerly on land of the City of Quincy, and land of W. G. A. Pattee, four hundred and fifteen feet; Easterly on land of Mary Errickson, about three hundred and seventy five feet; Southerly by land of Safford, two hundred and ten feet; Easterly again on the same about two hundred and eighty seven feet; Southerly again by a Roadway in two lines measuring one hundred and seventy seven feet and twenty five feet respectively; and Westerly by land of Thomas, six hundred and forty seven feet.

Being the same premises conveyed by Peter T. Fallon, et al, to the Quincy Granite Quarries Company by deed recorded with Norfolk Deeds.

36 Also a certain other parcel of land situated in said Quincy bounded as follows:—Easterly by Quarry Street, two hundred and sixty nine feet more or less and on land formerly of Richards Munn and Company, two hundred and twenty one feet more or less; Southerly, five hundred and twenty feet more or less; Southwesterly, five hundred and thirty two feet more or less; and Northerly seven hundred and eighty feet more or less on land formerly of the heirs of Josiah Bass. Containing five and one half acres and twenty two rods more or less or however otherwise bounded, measured or described.

37. Also a certain other parcel of land situated in said Quincy on the Southwesterly side of Quarry street, bounded as follows:—Beginning at a point at the Northeasterly corner of land now or formerly owned by Eleazer Frederick and William Field as shown on a plan by H. T. Whitman and C. E. C. Breck, November 1871, and recorded in Norfolk Registry of Deeds; thence running Northwesterly along said Quarry Street, three hundred and seventy feet more or less to an iron bolt in a rock near the Northerly end of an old wall, said rock is marked with the letter "C" cut in the rock on the Easterly side of the bolt and the letter "S" cut in the rock on the Westerly side of the bolt; thence turning and running in a Southwesterly direction along line of land of Nathaniel M. Safford to an iron bolt in a rock; said rock being marked "C" on the East side and the letter "S" cut in the rock on the West side; thence continuing in a straight line to the Northerly line of land now or formerly owned by Eleazer Frederick and William Field, being a distance of two hundred and sixty feet more or less; thence turning and running in an Easterly direction along the line of land now or formerly owned by Eleazer Frederick and William Field, three hundred and eighty five feet more or less to the point of beginning on the southwesterly side of said Quarry Street.

The two parcels of land last above described being the same premises conveyed by Sarah J. F. Carr, et al, to the Quincy Granite Quarries Company, by deed recorded with Norfolk Deeds.

38. Also a certain other parcel of land situated in said Quincy, bounded as follows:—Northerly on Quarry Street, there measuring about four hundred and forty-two feet: Easterly on lands formerly of Thomas Greenleaf, now or late owned by W. G. A. Pattee, there measuring one hundred and forty-two feet; southerly by the "Bass Common" lands, so called, now owned by Fallon, et al., there measuring about four hundred and forty-four feet; and Westerly on a private way laid out by the Supervisors of the Adams Temple and School Fund, for about two hundred and seventy-eight feet.

39. Also a certain other parcel of land situated on the Northerly side of said Quarry street in said Quincy, bounded and described as follows:—Beginning at the southeasterly corner of the premises at land formerly of said Greenleaf and running Westerly following the Northerly line of Quarry Street a distance of five hundred and fifteen feet to a private way laid out by the said Supervisors: thence turning and running Northerly and bounding Westerly on said private way, sixty feet; thence turning and running Southeasterly and bounding Northerly on said School Fund Lands, eighty feet; thence running Northerly and bounding Westerly on said School Fund Lands, sixty feet; thence running Northwesterly eighty feet to said last mentioned private way; thence running Northeasterly and bounding Northwesterly on said private way, five hundred and twenty-five feet; thence turning and running Northwesterly and bounding Southerly on said private way and lands of the said Funds now leased to the Merry Mount Granite Company, there measuring one hundred and seventy-eight feet; thence running Northeasterly and bounding Southwesterly on lands of said Fund leased to the said Merry Mount Granite Company, there measuring two hundred and seventy-two feet to a stone post; thence running Southeasterly and bounding Northerly on Lands of said Fund, two hundred feet to a stone post at the Southeasterly corner of a private way leading to Adams street; thence running Northeasterly and bounding Southwesterly on the last mentioned private way, two hundred and seventy feet to other lands of the said Supervisors, being lands leased to one P. Langrea; thence running Southeasterly and bounding Northeasterly on land leased by the said Supervisors to P. Langren, one hundred and seventeen feet to land leased to one Carroll; thence running Southwesterly, forty feet; thence turning and running Southeasterly and bounding Northerly on lands of said Fund, leased to said Carroll, two hundred and five feet to lands formerly of Thomas Greenleaf, now or late of W. G. A. Pattee, thence running Southwesterly and bounding Northeasterly on lands formerly of said Greenleaf, about eleven hundred and fifty-five feet to the point of beginning.

40. Also a certain other parcel of land situated in said Quincy, bounded and described as follows:—Beginning at a point in the Northerly line of said Quarry street at the Southwesterly corner of lands leased by the said Supervisors of the Adams Temple and School Funds to the Merry Mount Granite Company and running Northwesterly and bounding Southwesterly on said Quarry street, four hundred and fifty feet to lands now or formerly of one Newcomb; thence running Northwesterly and Northerly and bounding on lands formerly of one Newcomb, following the remains of an old stone wall a distance of seven hundred and fifty feet to a stake; thence running Southeasterly and bounding Northwesterly on other lands of the said Supervisors five hundred and fifty-two feet to a stone post at the Northwesterly corner of lands leased by the said Supervisors to the Merry Mount Granite Company; thence running Southwesterly and Southeasterly and bounding on lands leased to the Merry Mount Granite Company, nine hundred and ninety-eight feet to the point of beginning.

The three parcels of land last above described are a portion of the Quarry

L. M. Pratt & Son.

First Cut Rib Roast,	12 1-2c lb
French Roll Roast,	10c lb
Face Rump Roast,	12 1-2c lb
2 lbs. Good Steak,	25c
Best Rump Steak,	25c lb
Bacon, "strip,"	12 1-2c lb
Spinach,	25c pk
Asparagus,	20c bunch
Tomatoes,	12c lb
3 cans Early June Peas,	25c
3 cans Tomatoes,	25c
3 cans String Beans,	25c
Ralston Breakfast Food,	15c

OUR HOME BAKERY.

Filled Doughnuts,	10c doz
Sugar Cookies,	10c doz
Large Loaf Bread,	10c

NO STAMPS.

Full value in merchandise.

L. M. Pratt & Son.

CORRECT PIANO TUNING AND REPAIRING.



FRANK A. LOCKE
Tuner in Quincy 25 y

Recommendations from manufacturers, dealers, teachers, colleges and the musical profession.

Pianos selected for persons about to buy and $25 to $75 saved.

Offices—Quincy—Linscott's Store and Carlson's. Wollaston—Nash's Real Estate. Atlantic—Branscheid & Marten's store.

Boston Office, 54 Bromfield St.
Telephone at office and residence.

MILLINERY.

Grand Easter Opening

FRIDAY and SATURDAY,

March 25 and 26,

To which you are cordially invited.

A more complete collection of really desirable Trimmed and Untrimmed Hats does not exist. The first choice of Styles at the very lowest prices. Exquisite Patterns, modish conceptions and correct dress effect. Also a full line of ready to wear Hats.

Stunning Ideas in Tailored effects. Smart effect in Street Hats. The newest French Sailors. Correct modes in Walking Hats.

Fashionable Styles for Women and Children now ready for your inspection.

E. B. COLLINS,

1291 Hancock Street, Quincy
March 22. pol tf

Bickford School of Oratory.

WE Teach the most successful methods of Voice Cultivation, Physical Culture, Gesture, Public Platform Reading, Coaching and Preparation for the Stage. Clubs and Private Theatricals directed.

48 Boylston Street, Boston, Mass.

INSTRUCTORS:

PROF. CHAS. BICKFORD. MISS ELSIE RUSSELL

Miss Russell will receive Pupils Tuesdays and Thursdays, at 1186 Hancock St., Quincy, Mass.
March 5. 1--m.w.s.--p-2mos

THEFTS AT HARVARD

Bank Clerk and an Artist Are Arrested as Suspects

Cambridge, Mass., April 11.—Kenneth H. Wade, 23 years old, and Thomas O. J. Hodgson, 24 years old, both members of well known and highly respected families of this city, were arrested last night on charges of larceny from Harvard college dormitories, the alleged thefts having covered a period of six months. Wade is a clerk at the Provident Securities and Banking company, Boston, while Hodgson is an artist.

When arrested both men had on clothing and jewelry which students claimed to identify as having been stolen from them. The police recovered alleged stolen goods to the value of $400. Some of the articles were found in Boston pawn shops, while others were found at the homes of the arrested men, and in Wade's locker at the Cambridge Y. M. C. A. gymnasium.

Village at Mortgagee's Sale

Coventry, R. I., April 11.—The village of Coventry Centre was sold at a mortgagee's sale for $20,000, Robert Knight of Providence being the only bidder. The village was formerly the property of Knight, but last May, after the village had been practically deserted for a decade, the Cooper Mercerizing company of Providence bought the property, Knight holding a mortgage. This mortgage was recently foreclosed.

Quincy Daily Ledger.

Quincy Temperature at Noon.

	This Week.	Last Week.	In 1903.	In 1900.	In 1897.
Sunday,	59	42	55	46	49
Monday,	54	48	55	52	63
Tuesday,	—	60	57	49	58
Wednesday,	—	60	30	46	59
Thursday,	—	49	35	60	48
Friday,	—	60	42	63	42
Saturday,	—	45	44	65	49

New Advertisements Today.

Wanted—Boy for store work.
For Sale—Wagons and Harness.
State House Hearing.

NOTES ABOUT TOWN.

How it did rain Saturday evening.

Commissioner Knowlton has asked for bids for 60,000 pavers.

Unity circle of King's Daughter will meet tomorrow evening.

Another instalment of the 1903 births will appear in the Ledger tomorrow.

Mrs. Jonathan Williams of Goffe street has been seriously ill for several days.

The Wollaston Cooperative bank will hold its annual meeting Wednesday, April 20.

Mrs. Thomas Hewson is confined to her home on Newcomb place, a victim of the grip.

A drug store has been opened in the Pinel block at the corner of Franklin and Water streets.

Mrs. Alfred Pitts is about to give up her boarding-house on Washington street and move to Beach street.

Friday afternoon at 3.30 the Loyal Legion will meet in the vestry of the Wollaston Congregational church.

Mr. and Mrs. A. M. Coburn of Prospect avenue are receiving congratulations over the birth of a daughter.

Col. Edward Andersons' lecture on Labrador is very interesting and he should have a large audience at Bethany chapel.

The new Schooner Yacht which Captain Pitts has recently launched in her trial trip has proven herself a very speedy boat.

Mr. Katsuzo Tsurrita, a Japanese, will speak on the Japan and Russian troubles before the Bethany church brotherhood tonight. It will be ladies night.

Tuesday afternoon at 2.30 the W. C. T. U. of Wollaston will meet with Miss G. E. Litchfield, 109 Prospect avenue. Reports from the County convention at Medfield are expected.

On Wednesday at 3 o'clock a ladies prayer service will be held in the Congregational vestry at Wollaston. It will be led by Mrs. George Taylor and all ladies of the congregation are invited.

At the Wollaston Baptist church Sunday evening there was a missionary meeting in the chapel. The Lama Tshi Bhutia Khugan, of Thibet, told the story of his life, and conversion to Christianity.

Mr. Ewell, who formerly kept the Fore River restaurant, is to move to Washington street the first of the month. He will open a boarding-house in the house recently occupied by Mr. Thornley and family.

The Quincy Column Turning Company has been incorporated under Massachusetts laws with a capital of $15,000. The promoters are Frederick L. Jones, Thomas F. Mannex, Edward E. Marnock and James McGilvrary.

This evening at 7.45 Mr. Bernard Sheridan will give his stereopticon lecture on "Evangeline" in the Wollaston Congregational church under the auspices of the Ladies' Foreign Missionary society of the church.

The ball game to have been played by the draughtsmen of the Hull and Engineering departments of the Fore River plant Saturday last, was postponed on account of the weather until Saturday of this week at the same time.

The pastor of the Wollaston Unitarian church took for the subject of his sermon Sunday morning "The Importance of Choice." At the Sunday evening service the subject was "God in Nature." Views of grand and beautiful scenery from different parts of the world were shown by the stereopticon.

A service was held with the choir in the choir room of St. Chrysostom's church Sunday preceding the morning prayer, at which the processional cross was dedicated "To the glory of God, and in loving memory of Charles Gehr Lee." Robert Sibley was appointed crucifer.

The charming picture in C. F. Pettengill's window, of Miss Gordon Walker, of Arlington, is attracting considerable attention. Mr. Pettengill is receiving subscriptions for the readings and harp solos which she is to give on Thursday afternoon at three o'clock at First church chapel in aid of the organ fund.

☞ Eyeglasses fitted scientifically. No guess work.—Williams.

AN OCEAN RACE

One of the Early Fixtures of the Quincy Yacht Club.

The racing events of the Quincy Yacht club the coming season, as arranged by the regatta committee, include an ocean race which will be held Saturday, June 25. Ocean racing has become quite a fad this year with yacht clubs and that arranged for the Quincy club will be an interesting event.

The race will be for the Cape cats of the first class. The course will be from a stake boat off the club house to a stake boat off Gloucester and return; a distance of about 70 miles.

The racing events as arranged are as follows:

Saturday, June 4,—club race.
Thursday, June 16,—interclub race at Wollaston.
Saturday, June 25,—ocean race.
Saturday, July 2,—interclub race at Squantum.
Monday, July 4,—club race.
Saturday, July 16,—interclub race at Quincy.
Friday, July 29,—M. Y. R. A. open race at Quincy.
Saturday, July 30,—club race.
Saturday, Aug. 6,—club race.
Saturday, Aug. 20,—club race.
Monday, Sept. 5.—club race.

The Twenty Associates of George L. Gill Rebekah lodge, will give a matinee whist party in I. O. O. F. hall on Thursday evening.

A CARD.

We, the undersigned, do hereby agree to refund the money on a 50 cent bottle of Greene's Warranted Syrup of Tar if it fails to cure your cough or cold. We also guarantee a 25-cent bottle to prove satisfactory or money refunded.

E. J. MURPHY,
L. G. MURRAY,
S. F. COPELAND,
G. A. LORING, Wollaston.

Nov. 2. 6mos.

MARRIED.

CORBETT—DORAN—In Quincy, April 9, by Rev. John J. Casey, Mr. Henry F. Corbett to Miss Annie F. Doran both of Quincy.

DIED.

BISHOP—In Boston, April 11, Mr. John H. Bishop of 20 Nightingale avenue, Quincy, aged 40 years, 4 months and 10 days.

JOHNSON—In Quincy, April 9, Mr. Andrew Johnson of Gloucester, aged 35 years.

SUTHERLAND—In Quincy, April 10, Albert W., son of Mr. John A. and Mrs. Annie B. Sutherland, of 160 Whitwell street, aged 4 years and 4 months.

Granite City Annual.

The annual meeting of the Granite City club was held Saturday evening. Reports of the various officers showed the club to be free from debt and a substantial fund in the hands of the trustees. These officers were elected:

President,—Fred E. Jones, M. D.
Vice president,—John Curtis.
Clerk and collecter,—W. W. Mitchell.
Treasurer,—W. W. Ewell.
Trustees,—George W. Prescott, Geo. H. Field and J. Warren Nightingale.
Finance Committee,—John Curtis, James H. Penniman and Benjamin Johnson.
Membership Committee,—Eben W. Sheppard, John Q. Cudworth, Ellsworth E. Morgan, William W. Jenness and James H. Lalley.
Entertainment Committee, —Ernest Saunders, Walter G. McConnell and Charles H. Penniman.
House Committee, Henry F. Tilden.

Freedom Party.

Mr. and Mrs. John A. McDonnell gave a freedom party at their home on Elm street, Saturday evening in honor of their son Robert E., who reached the 21st milestone in life's journey on Sunday. The gathering was for "ganders" only and the Cedar street tennis club, of which Robert is a prominent member, was well represented. There was an impromptu program of speeches, songs, recitations and instrumental music during the evening, which was followed by an elaborate banquet. Those helping to make the evening one of success and pleasure were John J. Deasy, William Biganess, William McDonnell and Arthur J. Cavanagh.



It Cures Colds, Coughs, Sore Throat, Croup, Influenza, Whooping Cough, Bronchitis and Asthma. A certain cure for Consumption in first stages, and a sure relief in advanced stages. Use at once. You will see the excellent effect after taking the first dose. Sold by dealers everywhere. Large bottles 25 cents cents.

EASTER ANNOUNCEMENT

Many Novelties for the Season.

RUCHINGS, CHOUX, FANCY STOCKS, COLLARS, BROOCHES
BEAUTY PINS, RIBBONS, GLOVES, VEILINGS,
LACE HOSE, ETC.

Miss C. S. Hubbard,
1363 Hancock Street, City Square, Quincy.
Quincy, March 26. tf

Are You Willing?
TO PAY 35c.

FOR A POUND OF
Genuine JAVA and MOCHA Coffee.
THE KIND YOU USED TO BUY.

OLD GOVERNMENT JAVA AND ARABIAN MOCHA.
SAMPLE FREE ON APPLICATION.

We are offering our entire line of
RED LILY GOODS
At lower prices, quality considered, than ever known.

RED LILY COFFEE, 35 cents.	RED LILY TEA, 60 cents.
RED LILY CANNED CORN.	RED LILY GR. STRING BEANS.
RED LILY E. J. PEAS.	RED LILY DWARF LIMA BEANS.
RED LILY TOMATOES.	RED LILY CANNED BEETS.
RED LILY GOL. WAX STRING BEANS.	RED LILY SALMON.
	RED LILY PINE APPLE.

JOHNSON BROS.,
CITY SQUARE, QUINCY.

REAL ESTATE.

Secure a home now, don't wait until the best part of life is gone. Get into some place now, and pay for it gradually, this would not be hardship. An early beginning means an early ending. Consult me. I have some fine Modern Houses to be sold. Also House Lots for sale in all parts of the city.

JULIUS JOHNSON, Builder,
Office 5 Temple Street, Adams Building. Quincy, Mass
Good Rich Loam and Sods for sale.
April 25.

THE PUBLIC PURSE

Duty of Congress to Retain Control of It, Says Cockran.

THE PRESIDENT SCORED

Recent Pension Order a Usurpation of Legislative Authority--No Justification to Be Found "Because Cleveland Did It"

Washington, April 11.—The recent executive order of the president relating to age as to evidence of pensionable disability furnished the text for an impassioned appeal by W. Bourke Cockran of New York, to the members of the house to uphold the dignity of that body by refusing to submit to what he alleged to be the usurpation of the legislative authority of congress by the executive.

In anticipation of Mr. Cockran's speech almost every seat on the floor was occupied and the galleries were filled to overflowing. Mr. Cockran's remarks frequently were punctuated with loud applause from both sides of the chamber. He characterized the president's interpretation of the law as "hollow mockery and a play on words" and said that this was known by the man who wrote it, as shown by the order itself. He declared that congress, on account of its pusillanimous failure to do its duty to itself, had lost caste; so much so that the newspapers of the country outside of Washington now print only a paragraph or two of its proceedings.

The action of the president, he said, had been justified by the secretary of the interior by the precedent of President Cleveland; "but if that be so, then in God's name let us condemn that act of Mr. Cleveland's as vehemently as the act of any Republican president."

The disposition to justify everything "because Mr. Cleveland did it," he said, "was the highest compliment that could be paid to any man by congress," but the confidence which Mr. Cleveland enjoys, he asserted, only adds to the danger of the act and does not lessen it.

Mr. Cockran flayed the members for permitting the senate to grow up at the expense of the house, by persistently asserting its rights. He charged that the house had been remiss in its duty in not asserting its rights. He received vociferous applause from both sides of the chamber when he declared, notwithstanding Speaker Cannon's utterance, that public opinion must come to the rescue of congress, "the public opinion of the United States is here. We are its agents, its creation."

Raising his voice to a high pitch, he said that the house "is the sanctuary of our constitutional temple. We are the priests to whom it is entrusted, and," he added, pointing his finger at the speaker, "you sir, are the high priest, responsible for the method in which that trust shall be discharged."

He referred to attempts made in England to usurp the legislative authority and declared that the president's order was the usurpation of power, "not by appropriation, but but interpretation," which he attributed to the "pusillanimous failure of congress to do its duty to itself." Congress had control of the purse and if it would exercise that control, he insisted, every privilege that belonged to it will come back. He dealt at length on the inalienable right of the house to originate revenue bills, and urged the members to assert that right.

He attacked the rules of the house and said that if the members were not to be trusted "we ought to be abolished." He also spoke of the system in vogue of introducing bills and petitions by silently dropping them into a basket, "as if," he said, "you were performing an act of doubtful propriety, to be carried on surreptitously." He further attacked the rules of the house, which he said, forced members to rise and discuss questions having no reference to the bill under consideration, "thus reducing the whole proceeding to the level of opera bouffe."

The president and secretary of the interior found warm supporters in Messrs. Dalzell, Grosvenor, Gibson, Calderhead, Lacey and Hepburn. The first named maintained that it made no difference how many millions of dollars were involved in the president's order, because the secretary of the interior distributed the money voted to congress pursuant to the rules of evidence established by the pension bureau. Mr. Grosvenor believed that the country and the old soldiers would approve the order and that the money necessary for putting it into effect would be included in the forthcoming deficiency bill.

The debate occurred on a resolution introduced by Mr. Cockran directing the committee on the judiciary to investigate the recent pension order. It had been reported from the committee on rules with a recommendation that it lie on the table and this was adopted by the narrow majority of three votes, the speaker having his vote recorded in the affirmative. Three Republicans, Messrs. Cushman (Wash.), Littlefield (Me.) and McCall (Mass.) voted with the Democrats against tabling the resolution.

Paper Combine In Mexico

Mexico City, April 11.—All the paper factories in the federal district, six in number, have been merged into a combination, it is alleged, for the purpose of controlling the output and the price of paper. The six factories have a combined capital of $15,000,000.

Saturday Night Whist.

The whist party given in Doble's hall, Franklin street, by Mrs. Beatrice Porterfield, on Saturday evening, was largely attended, twenty-four tables being in play. Fifty-three was the largest and 16 the lowest score. The following were awarded souvenirs in the order given: Mrs. A. Phillips, Miss Annie Hobart, Mrs. D. E. Wilscher, Mrs. H. Prout, Mrs. G. Craig, Mrs. Annie Rogers, Mrs. G. Hawes, Mrs. J. N. Kelley, Miss Arvida Youngberg, Mrs. A. E. Bradford, Mr. Elisha Hobart, Miss F. L. Blake and Mr. G. Craig. Consolations, Miss L. A. Hadden, and Theo Johnston.

CLASSIFIED ADVERTISEMENTS.

Advertisements in this column inserted at the following rates:

Four lines, or less, one day, - - 25 cents
" " three days, - - - 50 cents
" " one week, - - - - 75 cents

Additional lines will be charged for pro rata. Seven words equal a line. Long term rates furnished on application.

LOST.

LOST—Large St. Bernard Dog, color light brown, black curls on back, very large legs, collar, marked J. A. Leet, Greenwood, Mass., answers to the name of "Jack." Finder will be rewarded by returning him to CHARLES A. GARDINER, 179 East Elm avenue, Wollaston. April 8-3t

WANTED.

WANTED—Boy for store work, $3.00. HENRY L. KINCAIDE & CO.
April 11. tf

AGENTS WANTED FOR "WAR BETWEEN Russia and Japan," by Hon. Murat Halstead. Contains graphic descriptions of the war; remarkable histories of Russia, Japan, Siberia, China, Korea, Manchuria; appalling revelations of the true inwardness of the war and astonishing prophecies of its tremendous and far-reaching results. True history written by a master hand, but more absorbing than the wildest romance. Only $1.75. Big colored map free. Biggest, best book. Best terms. Credit given. Freight paid. Bonanza for agents. Outfit and premium free. THE DOMINION COMPANY, Dept. F., Chicago.
March 7. 20t

TO LET.

TO LET—Furnished Rooms for light housekeeping at 4 Johnson avenue, Quincy. Apply to HOSIERY STORE, 1383 Hancock street. Apr. 9-3t

TO LET—House, No. 59 Coddington street; eight rooms, bath, range, furnace and electric lights. In first class condition. Apply to H. M. FAXON. April 4-tf

TO LET—New Tenement of 5 rooms, bath and all modern improvements, located at Bigelow Park. Rent low to the right party. Apply to WILLIAM THOMPSON, No. 47 Main street. Quincy, April 1 tf

TO LET—Stable, 3 stalls, large loft, water, 198 Washington street. Apply C. W. GAREY, M. D., 1247 Hancock street. Quincy, Jan. 30. tf

TO LET—Tenements, all improvements. Apply to J. W. PRATT, 74 Independence avenue, Quincy Adams. Tel. 108-2. Dec. 29. tf

TO LET—The Boat Shop at Quincy Point, recently occupied by L. C. Embree & Co. Apply to W. P. BARKER, 86 Greenleaf street. Oct. 5-tf

FOR SALE.

A One Horse Cart, a Two-Horse cart and a Democrat Wagon. R. ALLEN GAGE, River street, Braintree.
Apr. 9. 9-11-13

FOR SALE—One Democrat Wagon, two Open Buggies and one Light Harness; all in good condition. Can be seen at Quincy Variety Store, corner Water and Franklin streets, Quincy, Mass. April 11-6t

TO LET.

Quarters now occupied by the GRANITE BANK—as soon as the Bank moves.

Excellent Offices in the new Hancock Building, City Square.

Hall and Ante-Rooms in the Greenleaf Block. These are all furnished and will be let permanently with the privilege of sub-letting, or for several nights each month.

A Front Office—Hancock Chambers.

Lodging Rooms in the Durgin-Merrill Block. Most convenient.

A Store in Music Hall Block.

Part of a Store. Price very reasonable.

An Office in Hancock Chambers—up one flight and at the head of the stairs.

Unfurnished Lodging Rooms New and convenient.

Shop or Club Room on Granite street, in the rear of Hotel Greenleaf.

A Shop on the ground floor, in the rear of Music Hall Block.

Unfurnished Lodging Room. $1 per week.

Quincy Real Estate Trust,
Music Hall Block, QUINCY.

TO LET.

A Very Desirable Place, corner of Elm and Washington street, Quincy. 20,000 square feet of land and house containing 13 rooms, bath and conservatory. All modern improvements, steam and furnace heat. House in best condition. Also stable will be rented to a first class tenant on lease at a low rental.

Apply to MRS. A. B. ARNOLD,
153 Elm street, Quincy.
April 2. w. s.-tf



Established 1887. Probate Business.
Rooms 1 and 2 Savings Bank Building.
April 2. lp-tf

COMMONWEALTH OF MASSACHUSETTS.—STATE HOUSE, BOSTON, April 8th, 1904. The Committee on Public Service will give a hearing to parties interested in that portion of the report of the special committee on compensation of certain state and county officials, entitled "Act as to salaries of judges, registers and assistant registers of Probate;" also, House No. 570, to fix salary of judge of probate and insolvency for Norfolk County, at room No. 408, State House, on Friday, April 15th, at 10.30 o'clock, A. M. A. A. BRACKETT, Chairman. FRANK P. BENNETT, JR., Clerk of the Committee.
April 11. 1t

THE SHIRT WAIST STORE.

Spring Opening
— OF —
Wash Dress Goods

NEW GINGHAMS
In Stripes and Checks, at
9 and 12 1-2c. yard

NEW CHEVIOTS, 15c. yard.

NEW CREPES
In Stripes and Checks, just the thing for Shirt Waist Suits,
12 1-2c. yard.

White Goods in a Larger Variety of Patterns and Prices.

D. E. Wadsworth & Co.

THE SHIRT WAIST STORE.

PARENTS

Are you aware of the fact that
YOU CAN BUY
Suits for the Boys
OF US
For less money than anywhere else.

WE HAVE OVER
100 BOYS' SUITS
LEFT FROM THE
C. F. Derby Bankrupt Stock
THAT ARE BEING SOLD
"Dirt Cheap."

TAKE A LOOK AT OUR
BIG ASSORTMENT OF
Men's Fancy Shirts,
39c 42c 47c 55c 79c
and 85c.

J. P. MOWRY & CO.
1479 Hancock Street,
QUINCY.
Quincy, April 9.

BICYCLES! BICYCLES!

GRAND
SPRING OPENING
Tuesday, March 29,
Cor. Franklin and Water Streets.

Entirely New Stock of Bicycles
From $25 to $60.

ORIENT, TRIBUNE, MITCHELL, NEW ENGLAND, HUDSON, HANOVER, NEW MAIL, MOTOR CYCLES AND AUTOMOBILES.

Full line of Rubber Tires and Bicycle Sundries.
Repairing promptly attended to.
Rubber tires fitted to baby carriages.

Wm. St. Pierre, Prop.
Quincy, March 28. tf

Spring and Summer Hats.

I wish to announce to the ladies that I have opened with a full line of Ladies' and Children's Spring and Summer Hats. I would be pleased to have them call and examine.

Orders promptly attended to.

Lowest Prices and Best Materials

MISS D. LITCHMAN,
303 Water St., South Quincy.
April 2. tf

W. G. CHUBBUCK,
Furniture and Piano Mover
IN AND OUT OF TOWN.

Furniture Packed and Stored - - Carpets Taken Up Cleaned and Relaid.

JOBBING.

Orders left at Page's Pool Room, or Nickerson's Candy Kitchen, Music Hall Block; or at W. T. Arnold's, Revere Road.

lp-tf Address, QUINCY, MASS.

QUINCY DAILY LEDGER.

Vol. 16. No. 87. QUINCY, MASS., TUESDAY, APRIL 12, 1904. PRICE TWO CENTS.

LTH OF MASSACHU-
ATE HOUSE, BOSTON, April
committee on Public Service
ng to parties interested in
the report of the special
mpensation of certain state
als, entitled "Act as to
registers and assistant regis-
also, House No. 570, to fix
probate and insolvency for
room No. 438, State House,
6th, at 10.30 o'clock, A. M.
T, Chairman. FRANK P.
Clerk of the Committee.
1t

T WAIST STORE.

g Opening
— OF —
Dress Goods
GINGHAMS
s and Checks, at
2 1-2c. yard
OTS, 15c. yard.
CREPES
hecks, just the thing for
Waist Suits,
-2c. yard.
n a Larger Variety of
ns and Prices.
sworth & Co.
T WAIST STORE.

RENTS
are of the fact that
CAN BUY
or the Boys
OF US
y than anywhere else.
HAVE OVER
OYS' SUITS
T FROM THE
by Bankrupt Stock
ARE BEING SOLD
Cheap."
A LOOK AT OUR
SORTMENT OF
Fancy Shirts,
47c 55c 79c
nd 85c.
DWRY & CO.
ancock Street,
UINCY.
tf

! BICYCLES!
RAND
G OPENING
day, March 29.
in and Water Streets.
Stock of Bicycles
$25 to $60.
TRIBUNE, MITCHELL,
ND, HUDSON, HANOVER,
L, MOTOR CYCLES
AUTOMOBILES.
r Tires and Bicycle Sundries.
promptly attended to.
fitted to baby carriages.
Pierre, Prop.
28. tf

nd Summer Hats.
ounce to the ladies that I
h a full line of Ladies' and
and Summer Hats. I would
e them call and examine.
promptly attended to.
es and Best Materials
D. LITCHMAN,
St., South Quincy.
tf

CHUBBUCK,
and Piano Mover
ND OUT OF TOWN.
Carpets Taken Up
Cleaned and Relaid.
JOBBING.
Page's Pool Room, or Nicker-
tchen, Music Hall Block; or at
Revere Road.
Address, QUINCY, MASS.

E. E. GRAY CO.,

Blackstone, Hanover & Union Sts., Boston.

QUINCY BRANCH,

MUSIC HALL BLOCK.

UNDER NEW MANAGEMENT. L. H. GODIN, Manager

C. P. SHELDON, Assistant Manager.

E. E. GRAY CO. QUINCY LEDGER.

COUPON.

During this week ending April 16, 1904, with every purchase of a pound of our highest grade, Dollar and a half Tea, popularly known as

GRAY'S JASMINE TEA,

Sold at Fifty Cents [50] per pound,

WE WILL GIVE AWAY

1-4 lb. of like Jasmine Tea In Five Varieties

JASMINE FORMOSA OOLONG, JASMINE PEKOE CEYLON, JASMINE ENGLISH BREAKFAST, JASMINE GREEN, JASMINE MIXED.

This Week Only. Ending April 16, 1904.

SPECIAL CUTS.

	Elsewhere	List Price	Cut Price
LAUNDRY STARCH, 5 lb. box,	30c	25c	20c
SOAP, Swift's Pride, 8 Bars,	40c	35c	25c
TOMATOES, Fancy Hand Packed, per can	12c	9c	7c
HEAD RICE, FANCY, 5 lbs.,	35c	30c	25c
ARLINGTON WHOLE WHEAT FLOUR, 5 lb pkg.,	30c	23c	19c
FORCE per pkg.,	15c	13c	10c
LEMON CLING PEACHES per can,	25c	20c	17c
TELEPHONE PEAS per can,	15c	13c	10c

Quincy, April 11. 3t-11-13-15

Our Profit Sharing Proposition.

SAVE OUR SALE CHECKS.

The first of each month we will Pick A Day of the passed month and return to all who hold Checks of that day the full amount of such Checks in Cash if presented to us within 6 days after we announce the date.

Watch Our Window For the Date.

GEORGE W. JONES,

Adams Building, - QUINCY.

REAL ESTATE.

Secure a home now, don't wait until the best part of life is gone. Get into some place now, and pay for it gradually, this would not be hardship. An early beginning means an early ending. Consult me. I have some fine Modern Houses to be sold. Also House Lots for sale in all parts of the city.

JULIUS JOHNSON, Builder,

Office 5 Temple Street, Adams Building. Quincy, Mass

Good Rich Loam and Sods for sale.

April 25.

ADVERTISE IN THE QUINCY LEDGER.

CITY MUST PAY

Good Sum Toward Cost of Hancock Street Bridge.

Street Railway Also Assessed.

But the Railroad Must Stand 60 Per Cent. of Cost.

Judge Dunbar, James R. Bishop of the Railroad Commission, and George L. Rogers, the Commission appointed by the supreme court to apportion the cost of building the new bridge on Hancock street, over the railroad near the Atlantic depot, has reported its finding which is given in full:

"The undersigned, appointed a Special Commission in the above entitled matter on petition and by decree, copy of which are annexed hereto, gave notice to the parties interested and heard such parties and their evidence and the arguments of counsel, to-wit: the New York, New Haven & Hartford Railroad Company, the City of Quincy, the Old Colony Street Railway Company, the County of Norfolk, and the City of Boston.

"Among other facts it appeared that the railroad of the Old Colony Railroad Company, the lessor of the New York, New Haven & Hartford Railroad Co., was constructed in 1844 and 1845 at its present location across Hancock street, and that at that time Hancock street was a turnpike owned by a turnpike corporation. The railroad was opened for use November 10, 1845. In 1858 the County Commissioners laid out Hancock street, which had theretofore been a turnpike, as a public highway.

"The new bridge to be constructed is to be of greater length than the present existing bridge, because the Railroad Company proposes to locate four tracks beneath it instead of two as at present. Of the expense of construction of the new bridge thirty-two per cent is caused by its increased length due to the location of four instead of two tracks. The expense of depressing the tracks of the railroad to the new level contemplated by the plans will be about six per cent. The expense of grading a certain portion of the highway beyond the limits of the bridge and its approaches being an increase of width of the wrought portion of the way, will be about five per cent.

"The Old Colony Street Railway Company has the right to lay and use tracks upon the present bridge, and is operating and maintaining its railway upon tracks upon said bridge, and should pay a proportion of the expense of the alterations. Neither the City of Boston nor the County of Norfolk should be compelled to pay any portion of the expense.

"We determine that the New York, New Haven & Hartford Railroad Company shall carry the decision of the County Commissioners of March 17, 1903, into effect; that the charges and expenses of making such alteration, including the cost of the application to the County Commissioners and the Board of Railroad Commisions, and of the hearing before this Commission, shall be divided among and paid by said Railroad Company, said City of Quincy, and said Old Colony Street Railroad Company in the following proportions, namely:—

"Said Railroad Company shall pay sixty per cent., said City twenty-five per cent., and said Street Railway Company fifteen per cent., thereof; and the future charges for keeping such crossing and the approaches thereto in repair shall be paid by the said parties, and in the same proportions as above stated."

"The fees of this Commission are $500.00."

The present bridge has a travelled way of less than 26 feet while Hancock street is at present fifty feet wide, and for this reason the bridge has always been considered as dangerous to public travel.

The original lay out of Hancock street was 64 feet, and the proposed new bridge will be of that width and 60 feet long. This will admit of four tracks passing beneath it.

The new bridge will have two sidewalks and paved approaches. In addition the side streets near the approaches to the bridge will be macadamized for 100 feet. Old Colony street will also be paved at its intersection with Hancock street. These improvements it is understood will be included in the general expense to be paid by parties interested.

The estimated cost of the new bridge is $44,000, of which the City of Quincy will pay 25 per cent, or about $11,000; the street railway 15 per cent, or $6,600 and the N. Y., N. H. & H. R. R. 60 per cent or $26,400. The finding of the commission eliminates the state and county and the city of Boston from any part of the cost.

While it was the wish of the city that the state and county should be assessed the finding is considered by the city officials as a good bargain for the city. The money for the improvement can be borrowed for permanent improvements.

The parties at interest have fourteen days in which to appeal from the finding. Should an appeal be taken it would mean a delay of another year.

Delightful Alliance Meeting.

The rain did not mar the pleasures of the Alliance meeting in the parlor of First church on Monday afternoon, as between the showers some fifty ladies gathered.

After the usual routine business, Mrs. Alice Dean Sanborn, chairman for the afternoon's entertainment took charge. She was assisted by Mrs. Saville and a quartette of singers, composed of Mrs. George E. Pfaffmann, Mrs. N. S. Hunting, Mrs. George W. Morton and Mrs. Wilson Marsh, with Mrs. Otho Hayward at the piano. It was intended to have had a double quartette but owing to illness it was given up.

Mrs. Sanborn's papers on Miriam and Deborah were most entertaining, being interestingly written and the story delightfully told.

As the president so aptly put it, the Alliance was indebted to Mrs. Sanborn for so delightfully bringing to a close the season's study of the women of the Bible.

Base Ball Season.

The National base ball league will open the season on Thursday. The Bostons of the National league will play at Philadelphia, and the Boston Americans at New York.

☞ Eyeglasses fitted scientifically. No guess work.—Williams.

THE SHIRT WAIST STORE.

Spring Opening
— OF —
Wash Dress Goods

NEW GINGHAMS
In Stripes and Checks, at
9 and 12 1-2c. yard
NEW CHEVIOTS, 15c. yard.
NEW CREPES
In Stripes and Checks, just the thing for Shirt Waist Suits,
12 1-2c. yard.
White Goods in a Larger Variety of Patterns and Prices.

D. E. Wadsworth & Co.

THE SHIRT WAIST STORE.

LEWIS N. CURTIS,
PAINTER, GLAZIER.
LEADED STAINED GLASS.
Decorator and Paper Hanger.
OLD FURNITURE REFINISHED.
15 Orchard Place, off Spear Street, Quincy.

TO GO IT BLIND.

Available Receipts Not in Sight, but Are Appropriated Just the Same.

Mayor Bryant Returns Two Orders and His Vetoes Are Sustained by City Council.

The Granite Manufacturers' Association Protests Against the Enlargement of High School Building.

Several important matters were before the City Council on Monday evening including the annual budget, a protest against enlargement of the High schoolhouse, two vetoes from Mayor Bryant, and several reports.

Councilman Adams, Holmes, Hughes, Johnson, Macfarland, Stone and Thompson were the absentees.

TRANSFER NECESSARY.

The Auditor sent a communication stating that bills of the fire department of 1903 for miscellaneous, horse shoeing and keeping and fire alarm amounting to $218.26 had been received and recommending that a transfer of that amount be made from pay of firemen and repairs for 1903. Laid on the table until later when an order was offered.

APPOINTMENTS.

The Mayor appointed Maurice I. Gatcomb as sealer or weights and measures and William H. Flynn as deputy. Appointments confirmed.

A VETO.

The Mayor returned without his approval the order refunding $58.08 to the Quincy Real Estate Trust, which was one half the cost of brick sidewalk in front of Hancock building on Washington street. His reasons were that there was a brick sidewalk in front of the premises when the new building was started. The old sidewalk was taken up and a new one laid without authority. Then again the amount was to be charged to the unappropriated receipts, and he had been unable to find any.

Veto sustained, Councilman Piper alone voting to pass over the Mayor's veto.

TOO HIGH A SPEED.

The Mayor returned without his approval the ordinance establishing the speed of street cars. His reason was that it would be very hard to prove rate of speed in case of accident. The rate of speed should be reduced from 15 to 12 miles, and from 10 to 8 miles. The veto was sustained, Councilman Walsh alone voting to pass over the Mayor's veto.

PETITIONS.

A number of petitions for minor licenses were received and referred.

REPORTS OF COMMITTEES.

The Committee on Licenses reported on order for auctioneer's license of Stephen E. Wilson. Adopted. The bond was also approved.

The Committee on Finance reported ought to pass on order for $6,000 for house connections with the sewer. Order took second reading.

The order authorizing the City Treasurer to pay Tax Collector $127.52 received from A. L. Baker was passed.

The order removing the pole on the corner of Washington and North streets to edge of sidewalk was passed.

INCREASE IN FIREMEN.

The order amending the fire department ordinance so as to provide for additional permanent men took another reading and was laid on the table pending the passage of the budget.

LESS FOR WATER EXTENSIONS.

The order for $15,000 for extending the water system was passed. This with the pipe order of $10,000 is $5,000 less than last year.

ANNUAL BUDGET.

The Finance Committee to whom was recommitted the budget, reported an amendment striking out all that part relating to receipts. The report was accepted and recommendation adopted. The question was on ordering to a second reading.

Councilman Bass—Do I understand the Council has accepted the report?

President Nichols—Yes.

Upon motion of Councilman Hardwick the vote was reconsidered.

Councilman Bass—It is just as well to consider this matter before report is accepted. This is not a unanimous report. The committee were 4 to 3. As it stands now, it strikes out receipts so the public may not know what receipts are used.

The minority claims the committee cannot act intelligently unless it has a detailed statement of estimated receipts. It claims these should be a matter of public record. It would be extremely useful if Mayors would incorporate in their list of estimates each year a list of receipts. The committee asked for it this year in order to know where the money above the $12 per $1000 limit was to come from. After the Mayor had sent them to the committee it was a doubtful course to cross out all receipts. He believed it the duty of the Finance Committee to know what receipts were used, and a reasonable basis can be known. When anyone guesses at the receipts they are derelict in their duty. It is evident that certain honest mistakes were made in the Mayor's list. The committee did the best it could to rectify the mistakes and used receipts that had been used in other years. Unless we put the receipts used on record we will have a deficiency at the end of the year. If the executive department refuses to permit us to use receipts the only alternative is to cut down the appropriations.

Councilman Nickerson—The last speaker accuses the majority of neglecting business methods. It seems to me the majority knew pretty near what they were doing. I wish he would explain the matter which would have shown the majority did know. He knows to pass the budget on these figures will have no effect on the Mayor and Assessors. There are others who pay taxes besides the gentleman. The Mayor could not very well, and did not wish to itemize reciepts. It was better to pass it as it is.

President Nichols thought the speaker was getting personal and asked him to confine himself to the question.

Councilman Nickerson—I took the speaker's remarks as personal. I do not propose to have the gentleman make statements that I did not stand by my oath.

Councilman Bass—I said when anyone guessed at the receipts they were derelict in their duty.

Mayor Bryant.—Do you refer to me personally?

President Nichols called speaker to order.

Mayor Bryant—I rise to a personal privilege. Someone has done something he ought not to do. I thought he was referring to me.

President Nichols—Your remarks are irrevelent.

Councilman Nickerson hoped order would pass as recommended. It was the proper thing to do. We have scaled the budget to the bottom dollar. It is all nonsense for the Council to dictate as to what receipts shall be used.

Councilman Whiton—It is a pity a man cannot have an opinion of his own without the official family making a burlesque. The Mayor stated to the committee he had no objections other than the items on interest and street sprinkling. He states we never used street sprinkling before. I know that we have. If it is not a business proposition to know where we propose to get the receipts to make up the budget I don't know what business is. The committee has done its duty. I believe we should act on facts not on guess work.

The report was, however, accepted by a vote of 8 in favor and 7 against.

The order then took its second reading and was referred to the Ordinance Committee.

WARD TWO PLAYGROUND.

Conncilman Whiton offered an order for $300 for improvements to Ward Two playground. To Committee on Public Buildings.

Q. H. S. ENLARGEMENT.

Councilman Piper offered the following resolution which was referred to the Finance Committee.

Quincy, April 4, 1904.

To His Honor, the Mayor and the Honorable City Council of the City of Quincy, Mass.

Gentlemen:—At a regular meeting of this Association held on the 5th inst. the following resolutions were adopted:

The Granite Manufacturers' Association respectfully remonstrate against the passage of the bill before you for the purpose of building an addition to the present High school building.

We believe it a waste of money, inasmuch as the present structure will be so much torn to pieces; and that a separate building in Ward Three will better serve the interests of our city and save the city money in the end.

We, therefore, representing the granite industry, which pays a large share of the taxes, petition you for a separate building in Ward Three.

Yours respectfully,
Granite Manufacturers' Association of Quincy, Mass.,
Harry S. Nicoll, President.

MORE LIGHT.

Councilman Spargo offered an order for a street light on the corner of Liberty street and Brock road. To Street Committee.

The order granting the Electric Light Co. location for poles for street lighting was passed.

THE BUDGET AGAIN.

Upon motion of Councilman Bass the budget was withdrawn from the Ordinance Committee.

Councilman Bass, I consider it my duty to state that since the budget was reported bills for removal of snow to the amount $8,100 have come in. As the amount named in the budget is $7,500 the question is where we are to get money to increase the amount to $8,100. It is up to the Council to consider the matter.

Councilman Reardon thought it a good idea to transfer item of $1500 for collection of ashes to removal of snow.

Councilman Langelier asked if it was possible to transfer from some other appropriation.

Commissioner Knowlton—The Commissioner has no authority to transfer. If you have snow storms next fall it is for Council to get funds.

Upon motion of Councilman Langelier the order was sent to the Committee on Ordinances.

Adjourned at 8.43

At the combination sale of the Quincy Real Estate Trust on Saturday afternoon, office desks, chairs and furniture will be sold, also many other articles.

NEW MACKEREL, BLUE FISH and SHAD.

FRESH BOILED LOBSTERS.

HALIBUT, HERRING, CLAMS, ETC.

EVERYTHING FRESH AND FIRST CLASS

---- AT THE ----

CONSOLIDATED FISH MARKET,

CITY SQUARE,

Corner Saville and Hancock Streets, Quincy.

C. H. TOWER,
UPHOLSTERER.

CARPETS taken up, Cleaned and Repaired.
FURNITURE Upholstered and Repaired.
HAIR MATTRESSES made over and made to order.
Full line of latest coverings to select from.
Send postal or telephone for estimates.
Telephone, 65-4 Quincy.
Address 182 Howard street, Quincy Point.
April 12. tf

By C. H. JOHNSON, - - Auctioneer.
Office, Room 3, Adams Building, Quincy.

Real Estate at Auction

PATRIOTS' DAY,

The Modern 11 Room Residence

Owned by DORINE BLAGDON,

102 Billings Road, Norfolk Downs, 3 minutes from Norfolk Downs R. R. Station, (electric cars pass the door), will be offered for sale at Public Auction on

PATRIOTS' DAY, April 19, 1904,

At 2 o'clock P. M.

The realty consisting of about 7,000 feet of land and a modern eleven room House, bath room, furnace, open fire place, electric lights throughout the house, speaking tubes, electric bells, and everything that is in a modern up-to-date house; near schools, churches and stores. Good reason for selling.

Terms Easy. SALE POSITIVE.

For particulars inquire of auctioneer.

$100.00 deposit on day of sale.

April 9. 1-8t--p-1w

COL. EDW. ANDERSON

Will Lecture on

LABRADOR

—: in the :—

Bethany Chapel, Quincy,

Thursday,

April 14th at 8 o'clock.

TICKETS, 25c. CHILDREN, 10c.

April 9. 3t

READING BY DR. WILLIAM EVERETT

For the Benefit of the City Hospital of Quincy At High School Hall

Friday Evening, April 15, 1904, at 7.45. Tickets, 50 Cents.

April 2, 11t. 9-1w

Afternoon Recital

FIRST CHURCH CHAPEL

—BY—

MISS GORDON WALKER

Harpist and Dramatic Reader.

BENEFIT ORGAN FUND.

THURSDAY, APRIL 14,

At 3 o'clock.

Subscription Fifty Cents.

Tickets may be obtained of the patronesses; at Pettengill's Jewelry Store; of Miss Prescott, Patriot and Ledger Office.

April 2. p-2w—l-4t—w. s.

POSTS! POSTS! POSTS!

—FOR—

Fences, Trellises and Hen Coops,

All Lengths and sizes.

—ALSO—

HARD and SOFT WOOD, PINE SLABS,

Bean Poles, Sand, Loam and Gravel.

THOMAS O'BRIEN & SONS,

Tel. 207-2. Residence 70 Copeland Street, WEST QUINCY.

Quincy, April 9. 1p-tf

Washington Street Hack, Livery and Boarding Stables.

JOHNSON & BROOKS,

PROPRIETORS.

Carriages furnished for all occasions.

HENRY T. BROWN, Manager,

QUINCY, MASS.

Tel. 81-5. 80 Washington Street.

Feb. 12. 6mos.

HERBERT A. HAYDEN

Piano Tuner.

Office at C. F. Pettengill's, 1391 Hancock Street, Quincy.

Residence, 78 Cleverly Court, Quincy Point, Mass.

Telephone 35-5 Quincy. Nov. 3-tf

JAMES F. BURKE,

REAL ESTATE and INSURANCE.

MORTGAGES.

Justice of the Peace. Notary Public.

Room 4, Savings Bank Building.

June 5. tf

HALL and BURGESS,

Real Estate, Mortgages, Insurance

AUCTIONEERS and APPRAISERS.

Justice of the Peace. Notary Public

Rents and bills collected.

Choice House Lots at Russell Park.

Room 13, Adams Building.

Quincy, Dec. 30. 1y

PAINTING

and Glazing.

WARD L. HAYWARD

28 Mechanic Street.

Quincy, Sept. 3 tf

Quincy Daily Ledger

ESTABLISHED IN 1889.

THE ONLY DAILY in Norfolk County, Massachusetts.

Published Every Evening, Sundays and Holidays Excepted, At No. 1424 HANCOCK ST., City of Quincy, Mass., by

GEORGE W. PRESCOTT & SON.

Subscription Price, $6.00 per year.

☞A discount of $1 when paid one year in advance.

ALSO PUBLISHERS OF

The Quincy Patriot.

A Weekly Established in 1837, which has the Largest Circulation in Norfolk County, and the

Braintree Observer and Reporter

A Weekly Established in 1878.

Copy for changes of advertisements in the Ledger should be in the office on the afternoon previous to publication to guarantee insertion.

TELEPHONE, 78-3 QUINCY.

Night Phone: 75-2 at residence of George T. Magee.

Drift of Opinion.

☞The season for urging people to beware about prematurely prying themselves loose from their winter underwear is going to be several weeks late this year.—Beverly Times.

☞It is reported that the Russians are clamoring for revenge on England. Revenge is said to be sweet, but then there was never a rose without a thorn. Can Russia afford to attempt to pluck the English thorn?—St. Louis Star.

☞In the annals of American dipomacy there has been but one secretary of state who can be compared with Mr. Hay for judgment, sagacity, foresight and public service, and posterity must decide whether John Quincy Adams or John Hay has been the greater.—Prof. Albert B. Hart of Harvard University.

☞There is much surprise in Salem that the managers of the St. Louis fair have rejected a proposition to exhibit a reproduction of the first church in America, which is preserved in rear of the Essex Institute. If the Salem people had sent along their ancient railroad station the result might have been different.—Lynn Item.

☞New York is the home of the sweatshop, which means that it is the headquarters of much that is mean and cruel to children. If you could know the penalty that is inflicted on human beings to provide some of the things you wear and purchase almost for a song, you should want to assist in lynching the employers who cared more for money than they did for the lives of children. The race for money is keen everywhere. It is responsible for much suffering and much injustice. In New York it has reached its highest pitch.—Exchange.

What's the Answer?

If you are 20 years old when your baby is one year old, then you are 20 times as old as the baby. When you are 25 years old, baby is five, then you are five times as old as the baby. When you are 40 years old baby is 20 and you are but twice as old. When you get to 80, instead of being twice as old as your daughter, you are only one-third older. Now at this rate how long would you have to live before your daughter is as old as you are?

Last Act In Bechtel Tragedy

Allentown, Pa., April 12.—A nolle pross has been entered in the cases of Mrs. Catherine Bechtel, Miss Martha Bechtel and John and Charles Bechtel, mother, sister and brothers of Mabel Bechtel, who was murdered last October. All had been indicted as accessories after the fact and an additional indictment for murder was made against the mother. In the cases against Martha, John and Charles a struck jury was drawn and a verdict of not guilty was ordered by the court.

Suspected of Being Murderer

Essex, Conn., April 12.—Deputy Sheriff Hiatley of this place arrested a man whose description tallies almost identically with that of John Marx, the alleged murderer of Joseph Pavoll, the farm hand whose mutilated body was found in an old excavation on Marx's farm last Friday. The man arrested says he is 70 years old and that his name is Jacob Sweitzer. The authorities have been unable to get a statement from him, or in fact anything that is coherent.

Point For Insurance Company

St. Louis, April 12.—The amended petition filed by an eastern insurance company in its suit to set aside the $200,000 policy of the late James L. Blair was sustained by Judge Adams in the United States district court. The amended bill was fought by counsel representing Mrs. Blair and her two children. In the original petition the insurance company failed to set forth proper details necessary to the grounds for a suit. The case will come up later for trial.

IMPROVE THAT OLD FACE

by the daily use of "EASY-SHAVE," the new lather. It is made by an entirely new process, softens the beard quickly and always leaves the face soft and smooth. At Druggists, 15c. Get a package today.

SAYS "NOT GUILTY"

Page Murder Suspect Shows No Apprehension

HIS CASE IS CONTINUED

Wish of Both Prosecution and Defense Complied With by Court--Committed to Jail Until Hearing on April 21

Waltham, Mass., April 12.—Charles L. Tucker of Auburndale, accused of the murder of Miss Mable Page of Weston on the afternoon of March 31, appeared in the Waltham district court and pleaded "not guilty" to the complaint which had been sworn out against him by Jophanus H. Whitney of the state police, and then, by an agreement which had been reached by Whitney and counsel for the young man, he was committed to the jail at East Cambridge until April 21, when he will be given a hearing before Judge Luce, unless meantime it is decided by his counsel to waive examination and have his case go directly to the grand jury.

The proceedings in the courtroom were brief. When Tucker entered the judicial chamber by the doorway leading from the stairs which connect the police station with the courtroom he was preceded by James H. and Thomas F. Vahey of the law firm of Vahey & Innes, retained to defend him. In the rear was Mr. Whitney, the prosecuting official. Tucker was put in the dock, and a few seconds later he was in consultation with Constable Chase.

Shortly afterward Judge Luce took his place on the bench and Dudley Roberts, clerk of the court, read to the prisoner the warrant which had been issued against him. After reading the complaint Clerk Roberts addressed Tucker, saying:

"What do you say to this complaint; are you guilty or not guilty?"

Without showing the least degree of nervousness Tucker in a loud voice answered, "Not guilty."

The prisoner then sat down in the dock again, and Attorney J. H. Vahey addressed the court. He stated that both the state and defense were not ready to go on with the case and that both had agreed to ask for a continuance for 10 days. He also said that if it was convenient to the court, both Mr. Whitney and counsel for Tucker would prefer that the prisoner be detained at the jail at East Cambridge until his next appearance in court.

Judge Luce complied with the request and Clerk Roberts told Tucker that he was committed to the East Cambridge jail until April 21.

The prisoner was one of the coolest of the big crowd inside of the four walls. Tucker was taken into a rear room in the police station, where he had an interview with his father, mother and brother and his counsel in the presence of Mr. Whitney. He was later driven in a closed carriage to the jail.

When Tucker arrived at the jail he was taken into the jail office and turned over to the receiving clerk to be booked. He gave his age as 24 years and his birthplace as New York state, his weight as 139 pounds, and his height as 5 feet, 5 3-4 inches. Tucker was calm and collected and answered questions in a quiet manner, and when he had turned over a pipe and a box of tobacco, all that he had in his clothes, he was taken in charge by Sheriff Fairbairn and conducted into the jail proper, where he was placed in a cell.

After delivering Tucker at the jail Detective Whitney proceeded to police headquarters here, where he was in consultation for an hour with State Detectives Dunham and Rhoades and Inspector Fletcher of the Newton police department. The officers refused to discuss the nature of the conference.

Strenuous Life Snuffed Out

Birmingham, Ala., April 12.—E. P. McDonald, a young man of prominent family who has killed two men and figured in several sensational shooting affairs, was shot and instantly killed by Alex Lawson, a railroad employe, in a street fight last night. Lawson was also shot and badly, though not fatally, wounded.

Lithographers' Troubles Ended

New York, April 12.—At the close of a conference which has been in session here for the past eight days it was announced that an arrangement has been reached which will terminate the trouble between the Lithographers' union and the employers. The agreement reached will be ratified on or before April 15.

Double Murder and Suicide

Delhi, La., April 12.—Henry McDaniel, a negro, went to the house of his father-in-law, Rev. A. B. Flood, and, calling his wife to the door, shot her dead. He then shot and killed his mother-in-law and finally sent a bullet through his own heart.

Meeting Ended In Riot

Vienna, April 12.—As a result of a political meeting at Samovar, Croatia, a mob stormed the town hall and burned the public records. Deputy Kihach and the town notary were severely beaten. A battery of artillery dispersed the rioters.

End of Panama Strike

Panama, April 12.—The strike on the Panama railroad has been brought to an end, most of the laborers returning to work under the old conditions.

GRANITE TROUBLES

Lockout of Three Thousand Men In Vermont Quarries

Barre, Vt., April 12.—A general lockout of all granite cutters employed by members of the Barre Granite Manufacturers' association in this city, East Barre, Montpelier, Northfield, West Berlin and Williamstown was declared at a meeting of the association held here. Three thousand men are thrown temporarily out of employment.

The lockout followed a strike instituted last week by 200 tool sharpeners who refused to ratify a recently made agreement between the cutters and the Manufacturers' association relative to the installation of tool sharpening machines. Objection was made on the ground that the men were compelled by certain firms to still sharpen, by hand, small tools not conveniently sharpened by machines. The sharpeners struck, pending an appeal to the union.

A meeting of the cutters will be held and a resumption of work will depend upon whether they side with the manufacturers or support the contention of the sharpeners.

The situation at the quarries in Montpelier is further complicated by a demand on the local manufacturers from the polishers and lumpers, who have asked for an eight-hour day and an increase of 25 percent in wages, to take effect May 1.

Alleged Robbers of Students

Cambridge, Mass., April 12.—A plea of not guilty was entered for T. A. J. Hodgson, K. A. Wade and Daniel Estabrook, charged with larcenies from the dormitories of Harvard students. They were held in $1500 each for a hearing on April 23, and in default were committed to jail. James Bancroft was released under $300 for his appearance on the same date. Inspector Hurley has nearly $1000 worth of jewelry and wearing apparel at his office which he alleges was stolen by the quartet. The greater part of this was recovered from the rooms of the prisoners.

Roslindale's Alleged Murderer

Boston, April 12.—In the Jamaica Plain municipal court the case of Willis H. Wilson, charged with the murder of his mother and stepfather at Roslindale, was postponed until next Monday. The government was ready to go on with the case, but John F. McDonald, who has charge of the case for the defense, told the court that he wished the case continued. The prisoner showed little interest in what was going on.

Was Not a Shipwreck

Newport, R. I., April 12.—Reports that a vessel had gone to pieces on Brenton's Reef last night caused considerable excitement in this city until it became known that a pile driver, in tow of the tug Mercury, parted her hawser and went on the reef. A heavy sea and strong wind prevailed and the machine was soon destroyed. There was nobody on board at the time of the wreck.

Wedding Enlivened by Stabbing

Worcester, Mass., April 12.—Frank Capuno stabbed Andrew Murka at an Italian wedding here last night through jealousy, Murka having gone to the wedding accompanied by a girl with whom Capuno was in love. Capuno's knife penetrated close to Murka's heart. Murka is in a hospital. Capuno was arrested at Westboro this morning.

Neck Broken by a Fall

Fitchburg, Mass., April 12.—Bartholomew J. Moran, a stone-mason, 56, was found dead at the foot of an embankment off Salem street last night. He had a roll of bills clutched in his right hand. An investigation disproved foul play. The man fell 20 feet. His neck was broken.

Met Death by Drowning

West Brookfield, Mass., April 12.—The body of William Joyce, aged 72, who had been missing from his home, was found in the meadows near Tanney brook. He had been drowned in two feet of water. The medical examiner pronounced death due to accidental drowning.

Death In Baseball

New Haven, April 12.—John Gillis died last night as the result of being hit by a baseball. He was struck a severe blow near the right ear and spinal meningitis set in. Young Gillis' death makes the second from this cause that has been reported during the past 10 days.

Incendiarism Charged

Fort Fairfield, Me., April 12.—Frank Dilling was arrested at Houlton, charged with incendiarism. It is alleged he burned four potato houses at Easton station. Dilling was purchasing agent for Irving & Ricker of Caribou, who lost two houses.

Distress After Eating

Nausea between meals, belching, vomiting, flatulence, fits of nervous headache, pain in the stomach, are all symptoms of dyspepsia, and the longer it is neglected the harder it is to cure it.

Hood's Sarsaparilla and Pills

Radically and permanently cure it—strengthen and tone the stomach and other digestive organs for the *natural* performance of their functions.

Testimonials of remarkable cures mailed on request. C. I. HOOD CO., Lowell, Mass.

CITY BREVITIES.

Rainy today.

Probate court tomorrow.

We are getting the April showers all right.

Old Colony league bowling tomorrow night.

The total street mileage of accepted streets in the city is now 75 miles.

Mrs. H. E. Hardwick of Revere road is confined to her home by illness.

Miss Clara Waters of Everett was the guest of Mr. and Mrs. A. Wilscher of Beacon street over Sunday.

The Odd Ladies lodge of West Quincy will hold a whist party in Doble's hall, Franklin street on Thursday evening.

Mrs. Lyman A. May and daughter Rachael, of Lynn, have been the guests of Mr. and Mrs. N. B. and Mr. and Mrs. T. E. Furnald the past few days.

Mrs. W. E. Loud of Washington street has been entertaining her sister Susie, of Norfolk Downs, the past week.

The Brownie Whist club will be the guest of Mrs. Fred Grignon, Taylor street, Wollaston, on Wednesday afternoon.

Mrs. White of Hanover has been the guest of her daughter, Mrs. L. C. Hewson, of Newcomb place, the past week.

Mrs. Samuel Oxford of River street will entertain the Reapers Circle of Christ Church, at her home on Thursday evening.

Mrs. W. Cunningham and daughter Pearl of Roxbury are the guests of her sister Mrs. W. M. Marden of Coddington street for a few days.

The regular meeting of the Woman's Guild will be held in the rectory of St. Chrysostom's church on Wednesday at half past two P. M. Open table. A full attendance is desired to discuss the committees for the triennial convention in October and the annual sale in November.

The annual meeting of the Wollaston Baptist church will be held on Thursday evening at 8 o'clock. Election of officers and other business will come before the meeting. Supper will be served promptly at 6.30 by the ladies, to which all members of the church and adult members of the congregation are invited.

A CARD.

We, the undersigned, do hereby agree to refund the money on a 50 cent bottle of Greene's Warranted Syrup of Tar if it fails to cure your cough or cold. We also guarantee a 25-cent bottle to prove satisfactory or money refunded.

E. J. MURPHY,
L. G. MURRAY,
S. F. COPELAND,
G. A. LORING, Wollaston.

Nov. 2. 6mos.

☞Supper and entertainment at the Universalist vestry on Thursday next, April 14.

☞Main Spring while you wait. Watch cleaned, $1.—Williams.

Spring and Summer Hats.

I wish to announce to the ladies that I have opened with a full line of Ladies' and Children's Spring and Summer Hats. I would be pleased to have them call and examine.

Orders promptly attended to.

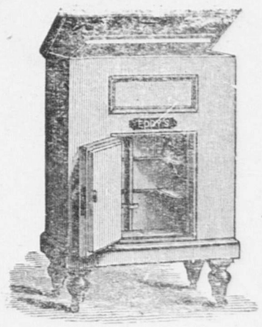
Lowest Prices and Best Materials

MISS D. LITCHMAN,

303 Water St., South Quincy.

April 2. tf

Eddy Refrigerators.



The best made refrigerators in the world today. Simple but perfect in construction, free circulation of cold dry air, consume less ice than any other style, no hidden corners where disease germs can lurk, will last a life time. We are exclusive agents in Quincy for Eddy Refrigerators. We sell them at lowest factory prices, the lowest prices in New England.

Full line to choose from, popular sizes, $5.75 to $20.00.

A catalogue for the asking. Cash or Credit.

HENRY L. KINCAIDE & CO.

New England's Lowest Priced Furniture Store.

Hancock Street, Quincy.

We keep open Monday, Friday and Saturday Evenings.

CITY EMPLOYMENT OFFICE.

GIRLS WISHING GOOD PLACES CALL . . . . .

1381 Hancock St., City Square

MRS. C. J. MILLER
HOSIERY STORE.

Are You Willing?

TO PAY 35c.

FOR A POUND OF

Genuine JAVA and MOCHA Coffee.

THE KIND YOU USED TO BUY.

OLD GOVERNMENT JAVA AND ARABIAN MOCHA.

SAMPLE FREE ON APPLICATION.

We are offering our entire line of

RED LILY GOODS

At lower prices, quality considered, than ever known.

RED LILY COFFEE, 35 cents.
RED LILY CANNED CORN.
RED LILY E. J. PEAS.
RED LILY TOMATOES.
RED LILY GOL. WAX STRING BEANS.
RED LILY TEA, 60 cents.
RED LILY GR. STRING BEANS.
RED LILY DWARF LIMA BEANS.
RED LILY CANNED BEETS.
RED LILY SALMON.
RED LILY PINE APPLE.

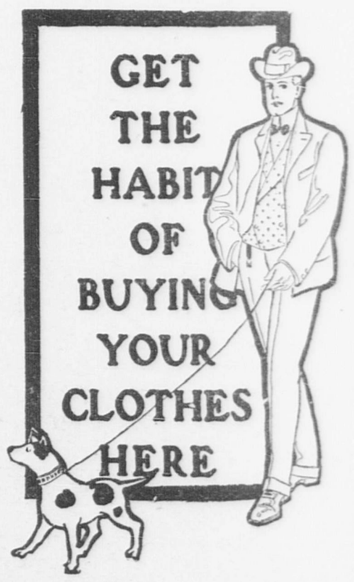
JOHNSON BROS.,

CITY SQUARE, QUINCY.

THE MAN AND HIS HAT.



How often they disagree. Here comes a round faced, fat man with a small Derby. Here is a tall slender man with a thin face, and he is wearing a big Cowboy Hat. They don't go to the right store to buy Hats; not enough variety; can't find a Hat to suit them.



COME TO US.

You are bound to find the right Hat here because the VARIETY IS HERE.

HATS

ALL STYLES, ALL PRICES.

HATS FOR ALL MANKIND.

Bring your Head here for satisfaction. Our Quality is all in the Hat. You don't pay here for name.

CALL AND SEE.

F. D. FELLOWS CO.,

CLOTHIERS, HATTERS and FURNISHERS. 1387 Hancock Street, City Square, Quincy.

April 7. tf

By C. H. Johnson - - - - - - Auctioneer.
Office: Room 3 Adams Building.

GRAND AUCTION

SATURDAY, April 16, at 2 P. M.

IN THE REAR OF QUINCY MUSIC HALL.

A COMBINATION SALE

of the following goods belonging to the Quincy Real Estate Trust will be held in building rear of Music Hall, Hancock street, Quincy, Mass., on Saturday, April 16, 1904, at 2 P. M. The goods consist in part as follows :

1 Wall Case, 5 feet high; 1 Cherry Counter, 12 feet long, Marble Top; 1 Cherry Counter, 15 feet long; 2 Hard Pine Counters, 12 feet long; 1 Hard Pine Counter 10 feet long.

1 Beveled Plate Glass Mirror, 24 x 72, with cherry frame; 1 Store Refrigerator, Oak, 7 feet high with three solid frame doors, two glass doors and five compartments.

1 Ice Chest, 1 Store Oil Tank, 2 Pumps, 1 Ice Cream Tank, 6 Cans.

TABLES. 1 Square Table, 2 Cherry Tables circular with iron legs; 2 Tables, eight feet long; 2 six-leg tables, eight feet long.

SHOW CASES. 5 Cherry Circular Show Cases.

AWNING in good order.

BRICK. 8,000 Red Brick, second hand. 650 Fire Brick, second hand 50 Arch Brick, second hand.

Smoke Stack, Steam Fixtures and Valves in good order. All Iron coal Wheelbarrow. 1 set Fairbanks Scales.

DOORS. A large assortment of second hand Doors of different sizes.

CANOE. 16 feet long, with sails.

Wardrobe, Curtains, 3 Tables, Linoleum Settees, a large number o Settees in good order.

SPECIAL.

Oak Roll Top Desk, two Pivot Office Chairs, two Desks in good order, two large Blank Cases, two Oak Book Cases in fine condition, glass front; odd Chairs.

Oil Lighting System, 5 Chandeliers, all complete. Sewing Machine. Second Hand Windows, Office Rails, and a number of articles not enumerated here. Everything in good condition.

This collection represents the accummulation from stores and halls.

Goods on inspection on morning of day of sale.

Rear Music Hall Block. **Terms, Cash.**

Quincy, April 9. 6t

EASTER ANNOUNCEMENT

Many Novelties for the Season.

RUCHINGS, CHOUX, FANCY STOCKS, COLLARS, BROOCHES
BEAUTY PINS, RIBBONS, GLOVES, VEILINGS,
LACE HOSE, ETC.

Miss C. S. Hubbard,

1363 Hancock Street, City Square, Quincy.

Quincy, March 26. tf

PURE ICE

TO OUR CUSTOMERS.

WE call your attention to analysis of ice of the Meadow Brook Ice Company in the year 1896 by Mr. Smith, the chemist, who said that the water from the melting of this ice was better than the average Spring Water. In January, 1904, the State Board of Health examined the ice of the Meadow Brook Ice Company, which as will be seen by the analysis below, shows an improvement over Mr. Smith's analysis of 1896. We also ask you to compare the analysis of ice of January, 1904, with the analysis of the Metropolitan water, used in Quincy, as reported by the State Board of Health in their Thirty-fourth Annual Report, page 99, which shows that if the water of the Meadow Brook Ice Company's ice be used as a drinking water, it would be superior to the Metropolitan water, and the quality of the Metropolitan water is not questioned.

Analysis of Ice.

The Figures Represent the number of Parts found in 10,000 of the Water Examined.

	Analysis by Smith, 1896.	Analysis by State Board of Health, 1904	Analysis of Quincy's drinking water by State Board of Health 1902.
Free Ammonia,	.0026	.0012	.0011
Albuminoid Ammonia,	.0088	.0024	.0135
Nitrites,	.0000	.0000	.0001
Nitrates,	.0060	.0050	.0128
Chlorine,	.039	.023	.30
Total Solids,	...	...	
Fixed Solids	...	...	
Loss on Ignition,	...	...	

MEADOW BROOK ICE COMPANY.

Quincy, April 2. tf

HUB CRUMBS-10c PKG

"better breadcrumbs"

Makes everything fried much better and wholesome.

Saves work and time in the midst of cooking; as handy as the salt box.

Keeps fresh and sweet indefinitely.

It swells in milk or water to four times its dry bulk; use only half or a third as much as of other crumbs.

Makes delicious pudding, stuffing, griddle-cakes, etc.

FOR SALE BY

Consolidated Grocery Co.
Johnson Brothers
People's Market
V. E. Miller
L. M. Pratt & Son
Rogers Brothers
C. F. Wilson & Co.
John W. Nash
E. E. Gray Co.
E. H. Doble & Co.
A. F. Hall
Boynton & Russell
G. D. Tripp
Thomas Gurney
S. S. Pierce Co.
Cobb, Bates & Yerxa Co.

Ask your grocer for MISS HOWARD'S COOK BOOK

DEFIED THE COURT

Military Men's Arrest Ordered by Colorado Judge

GOVERNOR IS CRITICISED

Question as to Whether He and Military Authorities or Striking Miners Are Engaged In Rebellion Against State Laws

Ouray, Col., April 12.—District Judge Stevens has declared Adjutant General Bell and Captain Wells to be in contempt of court for not complying with the writ of habeas corpus which requires the officers to bring before the court President Moyer of the Western Federation of Miners, whom they are holding in confinement at Telluride. The court ordered Sheriff Corbell to arrest the two officers. Judge Stevens severely criticized the course of Governor Peabody and the military authorities, saying they appeared to be in insurrection against the court.

General Bell, through Assistant District Attorney Howe of Telluride, excused his failure to produce Moyer on the ground that he deemed it unsafe to bring Moyer to Ouray or to reduce the military force in San Miguel county by so doing, and that the governor had ordered him to disregard the writ.

Judge Stevens said: "The people of Ouray will rightly resent the imputation that General Bell or Captain Wells could not come alone and in safety with President Moyer before this court. A very grave question is presented as to whether it is the striking miners or the governor of Colorado and the National Guard that are engaged in insurrection and rebellion against the laws of the state. If there is to be a reign of military despotism in this state and civil authority is to have no jurisdiction, the latter might as well go out of business."

Judge Stevens refused to permit the filing of the return of the writ, ordered that Moyer be discharged from custody, issued an order of attachment against Bell and Wells, assessed a fine of $500 each, and expressed regret that the governor was not before the court, as he held him equally guilty with Bell and Wells.

Bell Is Defiant

Telluride, Col., April 12.—When General Bell was informed that Judge Stevens had ordered himself and Captain Wells confined in the Ouray county jail for contempt, he said:

"If Sheriff Corbell takes us to Ouray it will have to be over the dead bodies of all the soldiers under my command in this county. He has not men enough to do that. The situation demands that we stay in Telluride. Mr. Moyer will never be produced in court until Governor Peabody orders me to produce him, unless he escapes and gets over the range on snowshoes."

Peabody Thinks He Is Right

Denver, April 12.—When Governor Peabody was informed of the action of Judge Stevens, ordering the arrest of Adjutant General Bell and Captain Wells for contempt of court in not complying with the writ of habeas corpus in the Moyer case, he said:

"We will not recognize the writ of attachment and the military authorities will not appear in court. Neither will we give up Moyer. We will claim that the courts have no right to enjoin or arrest the officers or members of the military while they are on duty."

In the Dim and Distant Future

Peoria, Ills., April 12.—Secretary of War Taft, speaking at a banquet here last night, placed the independence of the Philippines several generations away, when the Filipinos had reached capability of self-government. Then, he said, the Filipinos might be so well satisfied with the government of this country that they would prefer to maintain a relation like that which now binds Canada to Great Britain.

No General Staff For Navy

Washington, April 12.—Secretary Moody is not in favor of the creation of a general staff in the navy modelled after the general staff organization in the army. This fact he communicated to the house committee on naval affairs in a hearing granted him on a bill of his own drafting "to increase the efficiency of the navy."

Boers Object to "Buffoonery"

Krugersdorp, April 12.—General Botha has been requested by the Transvaal Farmers' association to cable the directors of the St. Louis exposition asking them to prohibit the proposed Boer war buffoonery during the exposition, because it will be an outrage on every true patriotic instinct.

Attack by Exiles Feared

Port Au Prince, Hayti, April 12.—Fear is felt here of an attack by numerous Haytien exiles organized by former President Jiminez of the Dominican republic, and now gathered in Dominican territory. The government has declared a state of siege in all departments of the republic.

Butchers Ordered to Strike

Chicago, April 12.—The 2000 cattle butchers employed by Swift & Co. have been ordered on a strike to enforce demands made by the Butchers' union. The principal grievance of the men is that several members of the union have been discharged.

QUINCY BIRTHS OF LAST YEAR.

Over Two Per Day on the Average, and Twice as Many Births as Deaths.

The City Clerk reports 811 births recorded in Quincy for 1903, against 407 deaths, a net gain of 404. An instalment is given below.

Mar.	1.	Richard Erickson,	Charles J. and Augusta
	2.	—— Watson,	James and Maggie
	2.	Donald Cromwell Collyer,	George H. and May
	2.	Verna M. Kelley,	Milton D. and Lena
	3.	Thomas Lewis,	Thomas and Bridget
	3.	—— Johnson,	John and Rose
	3.	Ruth Amelia C. Williams,	August and Hannah
	3.	Catherine Hazel Campbell,	John A. and Ellen C.
	4.	James Francis O'Shaughnessy,	Martin and Mary
	6.	William James Falvey,	Dennis and Elizabeth
	6.	Catherine Evelyn White,	Samuel and Margaret
	6.	Domic Mijliaro,	Joseph and Mary
	8.	Frank Sartori,	Narciso and Luigia
	8.	Mary Louise Cummings,	Edward and Margaret M.
	8.	Raymond Coughlin,	Peter and Emeline
	8.	Alfred Thorndike Luard,	Alfred F. and Grace E.
	9.	Fannie Eliza Mattson,	Matti and Fina
	9.	Hilda Elizabeth Cederstrom,	Swan and Hilda M.
	9.	Miranda Marini,	Raffaele and Francesca
	9.	Thomas Francis Reardon,	Michael and Julia
	10.	James Connelly,	Thomas and Margaret
	10.	Charles Hoyt Pike,	Harry H. and Ina
	11.	—— Maloney,	Stephen and Mary E.
	11.	Angelina Ferazzi,	Ernesto and Josephine
	11.	Percy Arthur Wilson,	Leonard A. and Winnifred B.
	11.	Bessie Cotterell,	Thomas and Bessie
	12.	John Wheeler Mattson,	John and Minnie
	12.	Tyyni Maria Mikkola,	Antti and Amanda
	13.	Nels E. W. Nelson,	Nels and Mary
	15.	Dorothy Churchill Stoddard,	Willey E. and Clara N.
	16.	Nels B. S. Halgren,	Swan S. and Matilda
	17.	Stillborn,	
	17.	Margaret Louise Burgess,	Joseph C. and Alicia
	17.	Ruth Horrigan,	Peter E. and Mary J.
	17.	Clementine Comolli,	Natali and Carolina
	18.	—— Selvigg,	Michael and Jennie
	18.	Joseph Edward Driscoll,	Eugene P. and Grace J.
	19.	—— Haynes,	James B. and Nellie M.
	19.	Gladys Webster Blenkhorn,	Herbert and Martha E.
	19.	—— Olsen,	Charles and Hannah
	19.	Alice Bates Swain,	Frederick W. and Mary E.
	19.	John Gerald Griffin,	Joseph D. and Hannah J.
	19.	Bertha Irene Collins,	Timothy B. and Eva G.
	20.	Mary Murphy,	Nicholas T. and Mary
	20.	John Joseph Buckley,	Peter F. and Catherine J.
	21.	—— Rinie,	Augusta and Helena
	22.	—— Erickson,	John and Sophia
	22.	Katherine Madeline Marshall,	John and Honora
	23.	Robert Gaynor Jones,	Robert E. and Ada E.
	23.	Primo Jacobucci,	Oresta and Plondela
	24.	Philip Joseph Behan,	Dennis and Katherine
	25.	Eleanor Sargent,	Ezekiel C. and Elizabeth J.
	25.	George Edwin Keyes,	Frank L. and Clara E.
	25.	John Zanni,	Joseph and Margaret
	25.	Lora Joliceni,	Edward and Hannah
	25.	Eugene George Rouillard,	Joseph and Pauline
	25.	Illegitimate,	
	25.	—— Leoni,	Eugenio and Teremina
	26.	Isabella Cucioni,	Dominick and Domecola
	26.	Lloyd Ritro,	Albert and Hattie
	28.	—— Maki,	Matti and Hilda
	28.	—— DeCelle,	Esdraus and Maggie
	28.	Charles Marble,	Augustus and Emma T.
	29.	William Norman Baker,	Alexander F. and Minia
	29.	—— Hayes,	John and Mary
	29.	—— Dillon,	Patrick and Ellen
	29.	Annie Louise Gallagher,	Henry T. and Philomena A.
	30.	Ralph Hedstrom,	Rudolph and Annie M.
	30.	Antonio Martochia,	Boni and Piacentina
	31.	Carlo Aldo Della Chiesa,	Sattino and Virginia
	31.	Grace Gacicia,	Peter and Ann
	31.	Cora Agnes Ellis,	Oscar B. and Margaret E.
April	1.	Alfred Edward Whitman,	Lucius E. and Clara H.
	2.	—— Doran,	Daniel andMary.
	2.	—— DeCoste,	Henry and Elizabeth
	2.	—— Sullivan,	N. John and Ellen
	2.	Walter Jacobson,	Jacob and Alma
	3.	Ethel Genevieve Bjork,	N. John and Anna
	4.	Richard Newcomb Loud,	R. Cady and Alice L.
	4.	Helen Day McGrath,	Edward J. and Catherine F.
	4.	Leo Patrick Curry,	Patrick J. and Mary E.
	4.	Mary McDonnell,	Arthur P. and Mary
	5.	Charles Louis Mead,	Peter B. and Mary A.
	5.	Catherine Ingeborg Gellotte,	Otto E. and Ida M.
	5.	Kaarlo Peuran,	Oskari and Jenny S.
	6.	—— Gacobucci,	Enrico and Margherita
	7.	Herbert Monroe Nightingale,	Willard E. and Emily R.
	7.	Margaret Watson Souden,	William and Annie
	8.	John Ogwen Roberts,	John and Mary
	9.	Francis Phillips Story,	John and Mary A.
	9.	John A. A. Swanson,	John and Hulda
	10.	—— O'Brien,	William H. and Bridget
	10.	Arvella Isabelle Porter,	Henry L. and Sarah A.
	11.	Dorothy May Anderson,	Charles J. and Nellie M.
	11.	William Stone Honneus,	William A. and Emily F.
	12.	—— Stewart,	Malcolm C. and Louise A.
	13.	Lillian Esther Callahan,	Jeremiah J. and Mary E. C.
	13.	John Henry Jellow,	John H. and Rose
	14.	—— Belanger,	Charles and Georgia
	15.	Joseph Warren Hayden,	Hiram A. and Margaret L.
	15.	Charles Edmund R. Clark,	Frederick C. and Abbie P.
	15.	Helen Gladys Kelley,	Thomas A. and Florence M.
	16.	Stillborn,	
	16.	William Earle Prince,	Edgar L. and Florence
	17.	Stillborn,	
	17.	Malcolm Duncan McKinnon,	Donald and Mary
	17.	Stillborn	
	17.	Wilbur Rhodes,	Albert E. and Alice
	17.	William Michael Kelliher,	William F. and Margaret
	18.	Maurice Silverman,	David and Esther
	19.	Maria Josephine Ganieri,	Carmine and Maria G.
	19.	—— McConnell,	Martin H. and Mary
	19.	Oliver Hillman,	Arthur B. and Elizabeth G.
	20.	Harold J. E. Olson,	John and Jennie S.
	20.	Harold Ernest McIntyre,	James E. and Eva M.
	21.	—— Berni,	John and Antoinetta
	21.	—— Kelliher,	Andrew and Margaret
	21.	Hilma Martha Laine,	John and Mary
	23.	Martha Ojala,	John and Sophia N.
	25.	Elizabeth O'Brien,	James J. and Mary E.
	26.	William Niland,	Martin and Angelina
	26.	—— Anderson,	William and Carrie S.
	26.	Adolph Peterson,	Lars and Hilma
	27.	—— Wallace,	Thomas and Kate
	28.	Edith Frances Lee,	William E. and Jessie E.

[TO BE CONTINUED.]

Good Health to the Children

Children especially are fond of dainties, and the housekeeper must look carefully to their food.

As good cake can be made only with good eggs, so also a cake that is healthful as well as dainty must be raised with a pure and perfect baking powder.

Royal Baking Powder is indispensable in the preparation of the highest quality of food. It imparts that peculiar lightness, sweetness and flavor noticed in the finest cake, biscuit, doughnuts, crusts, etc., and what is more important, renders the food wholesome and agreeable to young and old.

ROYAL BAKING POWDER CO., NEW YORK.

"NO MORAL WRONG"

Some Congressmen Were "Indiscreet" In Postal Affair

Washington, April 12.—The Post says that the report of the McCall investigating committee, which is ready for presentation, criticises Fourth Assistant Postmaster General Bristow for the preparation of the "charges concerning members" document, and does not censure any member of the house.

"The basis of the criticism of Mr. Bristow," The Post says, "is that he caused to be prepared an official document in which the names of senators and representatives were connected, without any reasonable excuse, with the names of then alleged and now convicted criminals. The most that was found against members of the house is that they were guilty of indiscretions. In the pursuit of objects they had every right to pursue some members followed methods that might subject them to criticism were it not that the methods had time-honored precedents.

"While the methods may be criticised, it is the belief of the committee that members who followed them should not be censured because, in the judgment of the committee, no member was guilty of moral wrong."

Postal Investigation Talk

Washington, April 12.—The Culberson amendment to the postoffice appropriation bill, providing for a commission to investigate the postoffice department, was before the senate all day and, after being ruled out of order in modified form, was pending when the senate adjourned. Mr. Gorman made an earnest plea for an investigation, saying the postoffice department had cast reflections upon members of congress and that a thorough examination should be had.

Stronger Indian Army Needed

Simla, April 12.—As a result of his inspection of the Indian forces, Major General Kitchener has issued an order in which he urges the need of a higher standard of excellence than obtains elsewhere. Owing to the fact that the Indian army is a small one, the general warns against the forming of false estimates of its ability to cope with any enemy which it is likely to encounter. He insists upon the need of greater intelligence and individual training and advocates the establishment of a college in India for the more effective education of officers..

HOW'S THIS?

We offer One Hundred Dollars Reward for any case of Catarrh that cannot be cured by Hall's Catarrh Cure.

F. J. CHENEY & CO., Props., Toledo, O.

We, the undersigned, have known F. J. Cheney for the last 15 years, and believe him perfectly honorable in all business transactions, and financially able to carry out any obligation made by their firm.

WEST & TRUAX, Wholesale Druggists, Toledo, O.

WALDING, KINNAN & MARVIN, Wholesale Druggists, Toledo, O.

Hall's Catarrh Cure is taken internally, acting directly upon the blood and mucous surfaces of the system. Price 75c. per bottle. Sold by all Druggists. Testimonials free.

Hall's Family Pills are the best

Convicts Had Dynamite

Nashville, April 12.—Following the discovery of a plot among five negro convicts to dynamite their way out of the state prison, Pete Dodson, one of the conspirators, last night cut his own throat and will die. Officials of the prison found dynamite, caps and pivot cartridges hidden in the shoe shops where the men worked. Curtis Dixon, leader of the gang, confessed, saying that the dynamite had been smuggled in by Jim Young, a "trusty."

Heinze's Petition Denied

Washington, April 12.—By denying the petition of F. A. Heinze for a writ of certiorari, the United States supreme court refused to review the finding of the circuit court of appeals for the Ninth circuit in the case of the Butte and Boston Consolidated Mining company vs. the Montana Ore Purchasing company and others, involving the quartz lode known as the Michael Davitt.

Stole $5000 From the Mail

Nevada, Mo., April 12.—Edwin Griffith, son of the postmaster at Great Bend, Kas., and an employe of the office, has been arrested for stealing a registered package of $5000. Griffith confessed. After taking the $5000 he fled to El Paso, Tex. He came to Nevada and gave part of the money to a woman, who turned it over to an inspector.

The Weather Forecast

Almanac, Wednesday, April 13.
Sun rises—5:07; sets—6:23.
Moon rises—4:07 a. m.
High water—9:30 a. m.; 10 p. m.

There will be rain in eastern New England. Elsewhere the weather will be generally fair.

CASTORIA
For Infants and Children.
The Kind You Have Always Bought
Bears the Signature of Chas. H. Fletcher

FRANK F. CRANE,
REAL ESTATE,
AUCTIONEER and APPRAISER,
Office, 4 Chestnut Street, Quincy, Mass
Aug. 17 tf

CORRECT PIANO TUNING AND REPAIRING.



FRANK A. LOCKE
Tuner in Quincy 25 y
Recommendations from manufacturers, dealers, teachers, colleges and the musical profession.
Pianos selected for persons about to buy and $25 to $75 saved.
Offices—Quincy—Linscott's Store and Carlson's. Wollaston—Nash's Real Estate. Atlantic—Branscheid & Marten's store.
Boston Office, 54 Bromfield St.
Telephone at office and residence.

HOTEL GREENLEAF.

PLEASANT ROOMS, STEAM HEATED.

First Class Table Board.

Quincy, Feb. 2. tf

FRANK W. BAILLIE, PAINTER,

Decorator, Paper Hanger, Glazier, Etc

Whiting and Tinting a specialty.

50 Gay Street.

Quincy, July 6. tf

W. A. BRADFORD,

Plumbing, Heating and Gas Fitting,

Jobbing promptly attended to.

Savings Bank Bldg., City Square.

Open Monday and Saturday evenings.

Telephone 111-3 Quincy, Jan. 7-tf

BICYCLES.

A Large New Stock of Wheels just received, including

The Columbia Chainless,

THE YALE, THE SNELL,

AND OTHERS.

Bicycles Sundries of all kinds.

Rubber Tires put on Carriages and Automobiles.

J. H. GILLIS,

1 and 3 Franklin St, Quincy.

April 1. tf

L. M. Pratt & Son.

First Cut Rib Roast,	12 1-2c lb
French Roll Roast,	10c lb
Face Rump Roast,	12 1-2c lb
2 lbs. Good Steak,	25c
Best Rump Steak,	25c lb
Bacon, "strip,"	12 1-2c lb
Spinach,	25c pk
Asparagus,	20c bunch
Tomatoes,	12c lb
3 cans Early June Peas,	25c
3 cans Tomatoes,	25c
3 cans String Beans,	25c
Ralston Breakfast Food,	15c

OUR HOME BAKERY.

Filled Doughnuts,	10c doz
Sugar Cookies,	10c doz
Large Loaf Bread,	10c

NO STAMPS.

Full value in merchandise.

L. M. Pratt & Son.

Healthy Children

It needs only a little watchfulness to keep children in good health. Look for the symptoms of little ills and treat them promptly to ward off more serious sickness.

Dr. True's ELIXIR

is the great remedy for childhood complaints. For stomach and bowel disorders, indigestion, constipation, poor appetite, fevers and worms it is unequaled. Nervousness, peevishness and a languid feeling all indicate troubles that are traced usually to the stomach, and quick relief follows the use of Dr. True's Elixir. Over 50 years in use. All druggists, 35c. Write for free booklet, "Children and Their Diseases."

DR. J. F. TRUE & CO., Auburn, Me.

WALL PAPER.

LATEST DESIGNS.

CHAS. C. FOSTER,

20 Beacon Street.

WILL CALL WITH SAMPLES.

HOUSES FOR SALE AND TO LET.

Quincy, March 15. 1m

DR. CLAYTON R. MARSTIN, DENTIST,

Opposite Post Office,

1355 Hancock St., Quincy.

OFFICE HOURS: 8.30 to 12.30 and 1.30 to 5 Evening 7 to 8, except Wednesday and Friday.

Jan. 31. tf

CHICHESTER'S ENGLISH

PENNYROYAL PILLS

Original and Only Genuine. SAFE. Always reliable. Ladies, ask Druggist for CHICHESTER'S ENGLISH in RED and Gold metallic boxes, sealed with blue ribbon. Take no other. Refuse Dangerous Substitutions and Imitations. Buy of your Druggist, or send 4c. in stamps for Particulars, Testimonials and "Relief for Ladies," in letter, by return Mail. 10,000 Testimonials. Sold by all Druggists. Chichester Chemical Co., Madison Square, PHILA., PA. Mention this paper.

Quincy Daily Ledger.

FOR SALE BY NEWSBOYS

and at the following places:

BOSTON—Terminal News Stand after 3.35.
QUINCY—Ledger Office, 1424 Hancock St.
Hartwell's Periodical Store, 1 Granite St.
Henry P. Kittredge, City Square.
Rogers Bros., Hancock St.
J. P. O'Brien, 1595 Hancock St.
C. F. Carlson, near Quincy depot.
A. F. Hall, 128 Washington St., near Canal.
QUINCY POINT—Miss Freeman's store
Sprague & Hobart, Washington cor. River St.
SOUTH QUINCY—P. L. Litchfield, Water St
W. E. Nightingale 234 Water street.
O. D. Chick, 59 Liberty St.
A. Pierson, 92 Granite street.
WEST QUINCY—Coram's Periodical Store.
BREWER'S CORNER—Emma Lark.
F. J. Pierson, 149 Granite street.
WOLLASTON—Shunk's news stand.
WOLLASTON PARK—C. E. Hosmer, cor. Hancock and Beach streets.
NORFOLK DOWNS—Branscheid & Marten.
ATLANTIC—Branscheid & Marten.
HOUGHS NECK—Arthur Dunham at P. O.
EAST MILTON—William Clark.
EAST WEYMOUTH—George H. Hunt.
WEYMOUTH—J. R. Walsh.
NORTH WEYMOUTH—B. F. Thomas.

Quincy Temperature at Noon.

	This Week.	Last Week.	In 1903.	In 1900.	In 1897.
Sunday,	59	42	55	46	49
Monday,	54	48	55	52	63
Tuesday,	—	60	57	49	58
Wednesday,	—	60	30	46	59
Thursday,	—	49	35	60	48
Friday,	—	60	42	63	42
Saturday,	—	45	44	65	49

New Advertisements Today.

Henry L. Kincaide & Co.—Refrigerators.
E. E. Gray Co.—Jasamine Tea.
Wanted—Draftsman and Designer.
Consolidated Fish Market—Fish of all kinds.
For Sale or To Let—House and Land.
C. H. Tower—Upholsterer.

NOTES ABOUT TOWN.

Miss May Melzard of Clive street is ill with the grippe.

Mr. Perry Green is having his launch the Hi-Yi, repainted.

The house owned by Mr. Ericson on South street is being painted.

C. H. Tower will take up and clean your carpet, and repair your furniture.

The Wollaston Unitarian club will hold the last meeting of the season this evening.

The ladies' reception of the Squantum Yacht club next Monday promises to be a social and enjoyable occasion.

Mrs. Eugene C. Page will sing several solos at the lecture to be given in Bethany chapel Thursday evening.

The Blagdon estate on Billings road to be sold at auction on Patriots day has all the modern improvements.

The funeral of Mr. John H. Bishop of Nightingale avenue will be held tomorrow from Christ church at 3.15 P. M.

A. L. Baker of Wollaston has rented a house at Post Island for the summer, and with his family will move down this week.

All of the Methodist Episcopal Clergymen in Quincy who are in the New England conference have been reappointed.

The bondsmen for Harris E. Detxter are Edward J. T. Dexter, John K. Willard and Elihu T. Spear, the last named of Quincy.

Col. Anderson's lecture on Labrador is one which will interest the children and everybody. It is surprising how little we know of Labrador.

The senior class at Woodward have issued invitations to a reception to be held in Woodward hall Friday evening, April 15, from 8 to 11 o'clock.

Wellesley college girls are interested in the Gordon Walker recital on Thursday afternoon, as Miss Walker is a graduate from the "college beautiful."

Mrs. Hudson Austin and daughter left this morning for their home in Connecticut, after a brief visit with Rev. Leon H. Austin of Thompson street.

At the Quincy branch of E. E. Gray & Co. a good bargain in tea can be secured by the use of the coupon in todays Ledger. They also advertise special cuts in other goods.

Joseph E. Lawley, who was formerly with A. H. Doble of Quincy as driver of a delivery wagon, has recently secured a situation as a conductor on the surface cars of the Boston Elevated Railway.

Dr. John H. Ash and Mr. and Mrs. T. F. Mannix left Monday evening with the Knights of Columbus party for Washington, D. C., to attend the ceremonies incident to the presentation of $50,000 to the Catholic University.

Mr. C. B. Tule, who resides in East Weymouth, is soon to move to Quincy Point. He will take the house recently occupied by Mr. Thornley, near Baker's ship yard, and open it as a boarding house. He will continue the Fore River restaurant the same as usual.

Thursday afternoon's recital at First church chapel promises to be one of the prettiest affairs given in our city for some time. The reception committee and hostesses are to wear light gowns and many others are contemplating wearing pretty new Easter suits.

NEW PLANT.

For the Citizens Gas Light Company

Will Be Modern and Up-to-Date.

Will Mean More Gas and also Better Gas.

An important real estate sale was consumated Monday by Herbert T. Whitman, representing the Adams Real Estate Trust, to James F. Burke, representing the Citizens Gas Co. The lot which contains two acres of land is situated at South Quincy. It is just south of the old Water Company pumping station and borders on the railroad tracks.

It is understood that the Citizens' Gas Co. will erect a new and modern plant upon the land purchased, and that when completed the company's present plant on Brackett street will be abandoned.

The present company have realized the inadequacy of their antiquated plant ever since they came into possession, and it has been a difficult problem with them to manufacture sufficient gas to supply customers.

The company has desired to make extensive extensions of its mains but it was useless to do so with the capacity of the present plant.

With a new plant handy to the railroad by which they can receive coal, a better supply of gas will follow, and extensions of mains will be made.

Father Not Son.

It was Ephraim Osborn and not his son who dropped dead on Hancock street on Monday. His age was 83 years, it being his birthday. Mr. Osborn came to Quincy from Lowell about a year ago, and the body was taken to that city.

—The board of health of Dedham has classed consumption among contagious diseases and will fumigate houses after death or removal of the patient.

PARENTS

Are you aware of the fact that YOU CAN BUY

Suits for the Boys

OF US

For less money than anywhere else.

WE HAVE OVER

100 BOYS' SUITS

LEFT FROM THE

C. F. Derby Bankrupt Stock

THAT ARE BEING SOLD

"Dirt Cheap."

TAKE A LOOK AT OUR

BIG ASSORTMENT OF

Men's Fancy Shirts,

39c 42c 47c 55c 79c and 85c.

J. P. MOWRY & CO.

1479 Hancock Street, QUINCY.

Quincy, April 9. tf

Insured for $2,000,000

L. Rodman Wanamaker, son of John Wanamaker, the eminent merchant of New York and Philadelphia, has taken out a policy in

The Prudential Insurance Co.

for $1,000,000, paying an annual premium of over $30,000. This makes him the most heavily insured man in the world, with the single exception of King Edward VII.

Mr. Wanamaker's total insurance is now $2,000,000.

Ask yourself WHY Mr. Wanamaker placed one-half this great amount with The Prudential.

Your business judgment will at once reply: "Because after full investigation and comparison, Mr. Wanamaker found that the company which could give him the best insurance for a given amount of money was The Prudential."

Ndoubtedly you will agree that Mr. Wanamaker does not pay over $30,000 per year except for most excellent reasons.

These reasons apply to YOU precisely as well as they do to HIM.

Better apply TODAY for information regarding Prudential policies to

FRANK CHESTER MANN,

General Agent for Eastern Massachusetts. 209 Washington Street, Boston, Mass.

HENRY O. FAIRBANKS,

Aug. 27-eod-1y Special Agent.

FIXED IN ADVANCE

New York Republican Delegates All For Roosevelt

DEMOCRATS SEEK PEACE

Hill Wants Parker Instructions, In Return For Which He Will Push McClellan For Governor --Gorman Still Anxious For the Presidential Nomination

New York, April 12.—The Republican state convention, which is being held in Carnegie hall, is not likely to afford any surprises. Every delegate is for Roosevelt, the delegates-at-large, Governor Odell, Senators Platt and Depew and ex-Governor Black, having been decided on long ago. Senator Depew is temporary chairman and Representative Payne permanent chairman.

There was only one district contest for seats in the convention, and that was settled at the meeting of the state committee last night. The adoption of the temporary roll of delegates, as presented by the state committeemen, seated the Fassett delegation from Seneca county, controlled by J. B. Mongin, an agreement having been made whereby Congressman Gillett takes the place on the state committee now occupied by Fassett, with the understanding that Mongin shall control the patronage in his own county of Seneca. In view of this arrangement, Gillett is to retire from the congressional field, leaving it open to Fassett as the sole Republican candidate. The state committee, as now constituted, then adjourned, and when it re-assembles tonight after the convention it will elect Governor Odell as chairman.

Prominent party leaders held a conference at which the platform was discussed. It was decided that the platform should commend the national and state administrations generally, without dwelling upon any particular issue, leaving that to be done by the chairmen of the convention in their speeches. It strongly endorses the administrations of President Roosevelt and Governor Odell and points out the great benefits to the state and nation of Republican administration.

Hill Proposes a Deal

New York, April 12.—Talk about Mayor McClellan as a gubernatorial candidate has grown serious since Elliot Danforth, first lieutenant of David B. Hill, had a conference with Charles F. Murphy at Atlantic City. It is learned that, while no positive agreement was reached, the way was paved for a union on Parker for president and McClellan for governor. Danforth tried hard to induce Murphy to abandon at once his fight against Parker instructions. The Tammany leader refused, but it is said that he intimated that, if the convention next week instructed for Parker, he would carry his fight no further, but would give Parker his hearty support at St. Louis. Hill's representative then assured Murphy that if McClellan cared to run for governor, the up-state Democrats would unite on him. The conference ended at this point. Neither side was committed to anything, but it is believed that the talk may lead later to some sort of a formal agreement.

Gorman's Chances Better.

Baltimore, April 12.—The authorized statement of Senator Gorman that he had never, to brother senator or any other man, declared himself as favoring Judge Parker for the presidency is accepted in Maryland to mean that he is still expecting the lightning to strike him at St. Louis. The entire Democratic organization of the state is solidly arrayed for him and the Marylanders will vote for him in the convention to the last, unless Gorman himself should call them off. It is figured out in Maryland that the senator is playing the biggest kind of politics in making the announcement just at this time and that his chances for a compromise candidate are much improved thereby. For him they figure that the early boom for Parker may butt itself to death against Hearst's stone wall. At any rate there is no doubt that Gorman is a candidate for the presidential nomination.

Hobson Probably Defeated

Birmingham, Ala., April 12.—The first general primary election ever held in Alabama brought out the largest Democratic vote ever polled in the state. It probably will be 24 hours before the entire vote will have been counted. The contest between Congressman Bankhead and Richmond P. Hobson has been bitterly fought. The vote will be very close, but from the returns so far received Bankhead is slightly in the lead. All of the other Alabama congressmen will be returned.

Additions to Parker's Woodpile

Indianapolis, April 12.—One-half of the 1547 Democratic delegates in this state have been selected, and it is estimated that not 100 of the number are for Hearst. It is believed the active work of the Parker men from now on will hold the Hearst strength down to 150 in the convention.

Commissioner Leeds Steps Out

Tulsa, I. T., April 12.—United States Commissioner Leeds, whose connection with Indian land companies has been under investigation, has resigned.

JAPANESE VIEWS

Presented at Ladies' Night of Bethany Brotherhood.

Ladies night of the Brotherhood of Bethany church was observed Monday evening in the chapel and there was an attendance of 150 to 200 ladies and gentlemen. The Japanese announced to speak was unable to be present, but in his place came Mr. Kawasaki, a theological student at the Boston University, who has been about three years in this country.

There was an informal reception at which President W. G. Shaw of the Brotherhood was assisted in receiving by Mr. Kawasaki, and the pastor of the church, Rev. E. N. Hardy. The ushers were Messrs. John O. Hall, Jr., Walter T. McKenzie, Theophilus King, W. F. Sidelinger, John Hunt, Cecil Blanchard and Delcevare King.

Mr. Kawasaki gave a stereopticon lecture, or rather explained Japanese views thrown on the canvas by Mr. Melville P. Hayward. He exhibited the members of the royal family, the customs of the people, country scenes, architecture, monuments, street scenes, home scenes, etc., and told of their religion, schools, life and progress.

Miss Florence Emery, accompanied by Mrs. Jennie Hocking Hunt, contributed a group of three songs, which were so much enjoyed that she was recalled and gave another.

A social hour followed during which frappe and fancy cakes were served.

Fourteen Quincy Cases.

The traverse jury has begun to hear the criminal cases assigned for trial at the April Sitting of the Superior Court in Dedham. There are in all 113 cases awaiting trial or other disposition. Of these, Quincy furnishes 14, but most of them are based on offenses of minor character. The following jurors are from this city: John J. Ahearn (foreman), George S. Baker, Otto Gellotte, Lyman F. Hewitson, George G. Saville. Judge Wait is presiding. Deputy Sheriff George H. Field is in attendance this term.

An arson case from Sharon was on trial at adjournment of court Monday. Police officer James W. Murray is looking ofter an appealed case of which he had charge when it was tried in the lower court.

TODAY'S COURT.

Eiktki Holnien was fined $3 for drunkenness at Quincy,

Chester Thyng was fined $15 for the larceny of a shirt waist from Beatrice L. Beales at Braintree.

New mackeral and bluefish have arriaed at the Consolidated fish market.

Charitable Mrs Carnegie

New York, April 12.—Mrs. Andrew Carnegie has offered to equal the highest donation to the Speedwell Country Homes society for the opening of a tuberculosis camp for the poor children of the tenements within easy reach of New York city. D. I. Reid has promised to be one of 20 to subscribe $5000. The Speenwell society has homes in the vicinity of Morristown, N. J., and in its work it recognizes neither race nor creed distinctions.

Terrible Deed of "Holy Roller"

Oil City, Pa., April 12.—Mrs. Luke Gough, aged 27, became insane on religion a week ago, but was not placed under restraint. Obeying what she conceived to be a divine command, she sat her daughter Harriett, aged 8 months, on top of a hot gas stove and cut off the right hand of her child with a blunt paring knife. The baby may recover. Mrs. Gough was a member of the sect known as the "Holy Rollers."

No Appeal For Beavers

Washington, April 12.—The United States supreme court has decided the New York case of George W. Beavers, late chief of salary and allowance division of the postoffice department, against Beavers. It was an appeal from the decision by the circuit court for the southern district of New York, refusing to grant a writ of habeas corpus.

NEWS IN BRIEF

A formal invitation to the house of representatives to attend the opening of the Louisiana Purchase exposition at St. Louis on April 30 has been received from President Francis of the exposition company.

Columbia university announces that Edwin Gould has given $10,000 as a perpetual endowment fund, the interest of which, at 4 percent, is to go toward the expenses of the 'varsity crews.

Dr. William T. Bull, professor of surgery in the college of physicians and surgeons, Columbia university, has tendered his resignation.

Henri T. Moreau, aged 11, was struck by a train while playing on railroad tracks at Pawtucket, R. I., and died of his injuries.

DIED.

OSBORN—In Quincy, April 11, Mr. Ephraim Osborn of 44 Revere Road, aged 83 years.

SHAY—In Quincy, April 9, Mrs. Abby M. L., wife of Mr. Ernest M. Shay of Beach street, aged 27 years 2 months and 25 days.

BISHOP—In Boston, April 11, Mr. John H. Bishop of this city aged 40 years, 4 months. Funeral from Christs Church, Quincy, Wednesday, April 13, at 3.15 P. M. Relatives and friends invited to attend.

HART—In Randolph, April 11, Mr. Patrick Hart, formerly of Dorchester.

Democratic Delegates.

At the Democratic caucuses Ward Four will elect two delegates to each convention and the other wards one delegate each. The following nominations have been made, the only contests being in Ward Three:

STATE CONVENTION.

Ward One,—Walter M. Packard.
Ward Two,—Timothy J. Carey.
Ward Three,—John Curtis, 2d, Wm. J. Sullivan and John P. Duffy.
Ward Four,—Wm. T. Shea and Peter T. Fallon.
Ward Five,—Patrick Ferguson.
Ward Six,—Bart A. McLane.

CONGRESSIONAL CONVENTION.

Ward One,—Daniel Desmond,
Ward Two,—Dennis J. Ford.
Ward Three,—William. A. Kelly, Cornelius D. Austin and Thomas Curtis.
Ward Four,—James F. Burke, and John J. Reardon.
Ward Five,—Jeremiah Dinneen.
Ward Six,—Martin W. Cunniff.

Many Johnsons.

The returns of births in Quincy for the year 1903 leaves no doubt but what the name of Johnson will be perpetuated, for 27 of that name were born during that year. The returns also show that there were ten pair of twins born, and that 544 of the children had foreign born fathers. The total number of births recorded was 811.

CLASSIFIED ADVERTISEMENTS.

Advertisements in this column inserted at the following rates:

Four lines, or less, one day, - - 25 cents
" " three days, - - - 50 cents
" " one week, - - - - 75 cents

Additional lines will be charged for pro rata. Seven words equal a line. Long term rates furnished on application.

WANTED.

WANTED — Draftsman and Designer, competent to make air brush designs of monuments. Permanent position and good salary to right party. State full particulars. Correspondence confidential. TOWNSEND, 453 West 21st street, New York. April 12-6t

WANTED—Boy for store work, $3.00. HENRY L. KINCAIDE & CO. April 11. tf

FOR SALE.

FOR SALE or TO LET—House, No. 27 Saville avenue, ten rooms, bath, set tubs, range, etc. 21,000 square feet of land. Apply to PERRY LAWTON, 7 Savings Bank Building. Quincy, April 12--1p-tf

TO LET.

TO LET—Furnished Rooms for light housekeeping at 4 Johnson avenue, Quincy. Apply to HOSIERY STORE, 1383 Hancock stree Apr. 9-3t

TO LET—House, No. 59 Coddington street; eight rooms, bath, range, furnace and electric lights. In first class condition. Apply to H. M. FAXON. April 4-tf

TO LET—Stable, 3 stalls, large loft, water, 198 Washington street. Apply C. W. GAREY, M. D., 1247 Hancock street. Quincy, Jan. 30. tf

TO LET—Tenements, all improvements. Apply to J. W. PRATT, 74 Independence avenue, Quincy Adams. Tel. 108-2. Dec. 29. tf

TO LET—The Boat Shop at Quincy Point, recently occupied by L. C. Embree & Co. Apply to W. P. BARKER, 86 Greenleaf street. Oct. 5-tf

FOR SALE—One Democrat Wagon, two Open Buggies and one Light Harness; all in good condition. Can be seen at Quincy Variety Store, corner Water and Franklin streets, Quincy, Mass. April 11-6t

TO LET.

Quarters now occupied by the GRANITE BANK—as soon as the Bank moves.

Excellent Offices in the new Hancock Building, City Square.

Hall and Ante-Rooms in the Greenleaf Block. These are all furnished and will be let permanently with the privilege of sub-letting, or for several nights each month.

A Front Office—Hancock Chambers

Lodging Rooms in the Durgin-Merrill Block. Most convenient.

A Store in Music Hall Block.

Part of a Store. Price very reasonable.

An Office in Hancock Chambers—up one flight and at the head of the stairs.

Unfurnished Lodging Rooms New and convenient.

Shop or Club Room on Granite street, in the rear of Hotel Greenleaf.

A Shop on the ground floor, in the rear of Music Hall Block.

Unfurnished Lodging Room. $1 per week.

Quincy Real Estate Trust,

Music Hall Block, QUINCY.



Established 1887. Probate Business.

Rooms 1 and 2 Savings Bank Building.

April 2. 1p-tf

PICTURES

FRAMED AT VERY LOW PRICES.

Please bring them in and see for yourself. Pictures copied from Photographs. Good Work guaranteed.

H. LITCHMAN, 303 Water street.

South Quincy, Aug. 20. tf

W. G. CHUBBUCK.

Furniture and Piano Mover

IN AND OUT OF TOWN.

Furniture Packed and Stored - - Carpets Taken Up Cleaned and Rehung.

JUBBING.

Orders left at Page's Pool Room, or Nickerson's Candy Kitchen, Music Hall Block; or at W. T. Arnold's, Revere Road.

lp-tf Address, QUINCY, MASS.

BICYCLES! BICYCLES!

GRAND

SPRING OPENING

Tuesday, March 29,

Cor. Franklin and Water Streets.

Entirely New Stock of Bicycles

From $25 to $60.

ORIENT, TRIBUNE, MITCHELL, NEW ENGLAND, HUDSON, HANOVER, NEW MAIL, MOTOR CYCLES AND AUTOMOBILES.

Full line of Rubber Tires and Bicycle Sundries.

Repairing promptly attended to.

Rubber tires fitted to baby carriages.

Wm. St. Pierre, Prop.

Quincy, March 28. tf

MILLINERY.

Grand Easter Opening

FRIDAY and SATURDAY, March 25 and 26,

To which you are cordially invited.

A more complete collection of really desirable Trimmed and Untrimmed Hats does not exist. The first choice of Styles at the very lowest prices. Exquisite Patterns, modish conceptions and correct dress effect. Also a full line of ready to wear Hats.

Stunning Ideas in Tailored effects. Smart effect in Street Hats. The newest French Sailors. Correct modes in Walking Hats.

Fashionable Styles for Women and Children now ready for your inspection.

E. B. COLLINS,

1291 Hancock Street, Quincy

March 22. pol tf

ALWAYS LOOK FOR YOUR OWN BENEFIT.

A specialty in repairing for Quincy and outsiders to get your Shoes Repaired at Lowest Prices ever offered before.

Men's, Tap and Heels, 65c. Ladies', 50c.
Hand sewed, $1.00.
All Rubber Heels, 40c.

Best oak tan, union or hemlock stock used.

Work done while you wait and guaranteed.

Come to **IKE SHANE,** 1514 Hancock street for the above. Second-hand shoes for sale at lowest prices. Don't forget the place,

1514 Hancock St., opp Music Hall.

Quincy, March 28. 1m

MAIN SPRINGS

Put in while you wait. Warranted two years Your Watch thoroughly cleaned and kept in repair for one year, $1.00.

Work called for and delivered.

SANDBERG BROS.,

Faxon Block, Quincy.

Call or send Postal. Dec. 28-tf

Mortgagee's Sale.

PURSUANT to the Power of Sale contained in a certain Mortgage Deed given by William F. Stedman to Elizabeth C. Follett, dated December 31st, 1900, and recorded with Norfolk Deeds, Lib. 917, Fol. 626, for breach of condition of said Mortgage Deed and for the purpose of foreclosing the same, will be sold at public auction in Quincy, in the County of Norfolk and Commonwealth of Massachusetts, on the premises described in said Mortgage on THURSDAY, April 28th, 1904, at 3 o'clock in the afternoon, all and singular the premises conveyed by said Mortgage Deed, namely:

A certain piece or parcel of land situated in that part of said Quincy, known as Quincy Point, and being a portion of Lot numbered one (1), shown on a plan entitled "Plan showing a sub-division of Lot 38 on a plan of the Baxter Estate, Quincy, by Whitman, Breck & Co., September 1887," recorded with deed of this grantee to this grantor, dated March 1, 1898, in Norfolk Registry of Deeds, bounded and described as follows, beginning at a point on the southeasterly side of Beech street, distant 151.2 feet; northeasterly from the northeasterly side of Curtis avenue, thence running in a southeasterly direction eighty-five (85) feet to a point in the southwesterly line of said lot one (1), fifteen (15) feet distant northwesterly from the northwesterly corner of lot numbered 18 in said plan, thence turning and running in a northeasterly direction sixty (60) feet to a point in the northeasterly line of said lot one (1) distant fifteen (15) feet northwesterly from the northeasterly corner of said lot eighteen (18), thence turning and running in a northwesterly direction along the line of lot numbered (2) on said plan eighty-five (85) feet to said southeasterly side of Beech street, thence turning and running in a southwesterly direction along the said southeasterly side of Beech street, sixty (60) feet to the point of beginning containing 5,100 square feet of land.

Said premises will be sold subject to the restriction contained in said Mortgage Deed, and also subject to all unpaid taxes, outstanding tax titles, or assessments, if any.

Terms of sale $100.00 cash at sale and balance in ten days thereafter.

ELIZABETH C. FOLLETT, Mortgagee.

Quincy, April 4th, 1904 5-3t--5-12-19

CHUBBUCK,
and Piano Mover
ND OUT OF TOWN.
Carpets Taken Up
Cleaned and Relaid.
JOBBING.
Page's Pool Room, or Nicker-
chen, Music Hall Block; or at
, Revere Road.
Address, QUINCY, MASS.
S! BICYCLES!
RAND
G OPENING
sday, March 29,
kin and Water Streets.
ew Stock of Bicycles
$25 to $60.
TRIBUNE, MITCHELL,
AND, HUDSON, HANOVER,
AIL, MOTOR CYCLES
AUTOMOBILES.
ber Tires and Bicycle Sundries.
g promptly attended to.
es fitted to baby carriages.
. Pierre, Prop.
28. tf
LLINERY.
Easter Opening
Y and SATURDAY,
ch 25 and 26,
you are cordially invited.
mplete collection of really
immed and Untrimmed
ot exist. The first choice
the very lowest prices.
atterns, modish concep-
rrect dress effect. Also a
ady to wear Hats.
Ideas in Tailored effects.
t in Street Hats. The
ch Sailors. Correct modes
Hats.
le Styles for Women and
ready for your inspection.
. COLLINS,
ock Street, Quincy
pol tf
OOK FOR YOUR
EFIT.
repairing for Quincy and out-
our Shoes Repaired at Lowest
rst before.
d Heels, 65c. Ladies', 50c,
d sewed, $1.00.
Rubber Heels, 40c.
ion or hemlock stock used.
while you wait and guaranteed.
SHANE, 1514 Hancock street
Second-hand shoes for sale at
Don't forget the place,
k St., opp. Music Hall.
rch 28. 1m
N SPRINGS
s wait. Warranted two years
oroughly cleaned and kept in
ar, $1.00.
lled for and delivered.
BROS.,
Faxon Block, Quincy.
stal. Dec. 28-tf
gagee's Sale.
to the Power of Sale contained
in Mortgage Deed given by
nna to Elizabeth C. Follett,
31st, 1900, and recorded with
Lib. 917, Fol. 626, for breach of
d Mortgage Deed and for the
closing the same, will be sold at
n Quincy, in the County of
mmonwealth of Massachusetts,
described in said Mortgage on
April 28th, 1904, at 3 o'clock in
all and singular the premises
d Mortgage Deed, namely:
e or parcel of land situated in
id Quincy, known as Quincy
g a portion of Lot numbered
on a plan entitled "Plan show-
n of Lot 38 on a plan of the
Quincy, by Whitman, Brock
r 1887," recorded with deed of
this grantor, dated March 1,
Registry of Deeds, bounded
s follows, beginning at a point
erly side of Beech street, distant
easterly from the northeasterly
sa avenue, thence running in a
irection eighty-five (85) feet to
northwesterly line of said lot one
feet distant northwesterly from
y corner of lot numbered 18 on
ce turning and running in a
rection sixty (60) feet to a point
sterly line of said lot one (1),
(15) feet northwesterly from
y corner of said lot eighteen
rning and running in a north-
on along the line of lot numbered
n eighty-five (85) feet to said
de of Beech street, thence turn-
g in a southwesterly direction
southeasterly side of Beech
) feet to the point of beginning,
d square feet of land.
s will be sold subject to the
tained in said Mortgage Deed,
to all unpaid taxes, outstanding
essments, if any.
le $100.00 cash at sale and
days thereafter.
H C. FOLLETT, Mortgagee.
14th, 1904 5-3t--5-12-19

QUINCY DAILY LEDGER.

Vol. 16. No. 88. QUINCY, MASS., WEDNESDAY, APRIL 13, 1904. PRICE TWO CENTS.

ALL GOODS WILL BE DELIVERED FREE AT RESIDENCES IN QUINCY.

John H. Pray & Sons Co.

EVERY DESCRIPTION OF

FLOOR COVERINGS

Assortment — COMPLETE
Prices — — — RIGHT
Work — — — PROMPT

It is generally known that we are ***Distributors of Floor Coverings*** of every description, and we desire it to be equally well known that we have all grades of ***Upholstery Fabrics, Lace Curtains, Furniture Coverings, etc.***

The advice of an interior decorator is at your service, if desired. Goods displayed either in our show-room or at residences. Estimates furnished for covering single pieces of furniture or for completely decorating either a single room or an entire house.

For eighty-six years, under the same firm name, we have distributed to the public, to our neighbors, to our friends, Carpets and Rugs, and until we added Interior Decorations and Upholstery Fabrics our sole and entire business has been Floor Coverings.

Does not this record make for intelligent confidence on your part?

Pray Building, Washington St., opposite Boylston St. BOSTON

Represented in Quincy by Mr. Otho A. Hayward: in Wollaston by Mr. W. J. Wellington

By C. H. Johnson - - - - - - Auctioneer.
Office: Room 3 Adams Building.

GRAND AUCTION

SATURDAY, April 16, at 2 P. M.

IN THE REAR OF QUINCY MUSIC HALL.

A COMBINATION SALE

of the following goods belonging to the Quincy Real Estate Trust will be held in building rear of Music Hall, Hancock street, Quincy, Mass., on Saturday, April 16, 1904, at 2 P. M. The goods consist in part as follows:

1 Wall Case, 5 feet high; 1 Cherry Counter, 12 feet long, Marble Top; 1 Cherry Counter, 15 feet long; 2 Hard Pine Counters, 12 feet long; 1 Hard Pine Counter 10 feet long.

1 Beveled Plate Glass Mirror, 24 x 72, with cherry frame; 1 Store Refrigerator, Oak, 7 feet high with three solid frame doors, two glass doors and five compartments.

1 Ice Chest, 1 Store Oil Tank, 2 Pumps, 1 Ice Cream Tank, 6 Cans.

TABLES. 1 Square Table, 2 Cherry Tables circular with iron legs; 2 Tables, eight feet long; 2 six-leg tables, eight feet long.

SHOW CASES. 5 Cherry Circular Show Cases.

AWNING in good order.

BRICK. 8,000 Red Brick, second hand. 650 Fire Brick, second hand 50 Arch Brick, second hand.

Smoke Stack, Steam Fixtures and Valves in good order. All Iron coal Wheelbarrow. 1 set Fairbanks Scales.

DOORS. A large assortment of second hand Doors of different sizes.

CANOE. 16 feet long, with sails.

Wardrobe, Curtains, 3 Tables, Linoleum Settees, a large number of Settees in good order.

SPECIAL.

Oak Roll Top Desk, two Pivot Office Chairs, two Desks in good order, two large Blank Cases, two Oak Book Cases in fine condition, glass front; odd Chairs.

Oil Lighting System, 5 Chandeliers, all complete. Sewing Machine. Second Hand Windows, Office Rails, and a number of articles not enumerated here. Everything in good condition.

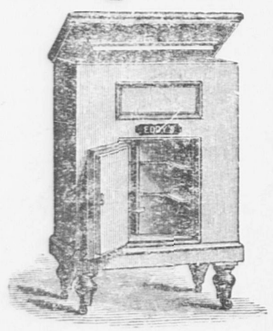
This collection represents the accummulation from stores and halls.

Goods on inspection on morning of day of sale.

Rear Music Hall Block. Terms, Cash.

Quincy, April 9. 6t

Eddy Refrigerators.



The best made refrigerators in the world today. Simple but perfect in construction, free circulation of cold dry air, consume less ice than any other style, no hidden corners where disease germs can lurk, will last a life time.

We are exclusive agents in Quincy for Eddy Refrigerators. We sell them at lowest factory prices, the lowest prices in New England.

Full line to choose from, popular sizes, $5.75 to $20.00.

A catalogue for the asking. Cash or Credit.

HENRY L. KINCAIDE & CO.

New England's Lowest Priced Furniture Store.

Hancock Street, Quincy.

We keep open Monday, Friday and Saturday Evenings.

ADVERTISE IN THE QUINCY LEDGER.

NEW OFFICERS.

Wollaston Unitarian Club Close Seasons Festivites.

Paper on "The Curve of Progress."

Hon. Eugene H. Sprague Elected President.

The annual meeting of the Wollaston Unitarian club was held Tuesday evening in the church vestry, and was marked with a large attendance and good fellowing. In place of the usual roast met supper, baked beans, cold slaw, pumpkin pie, cheese, oranges and coffee were served.

Walter M. Hatch, the president, presided. Reports were first in order at the business meeting.

Secretary Parker reported that seven suppers had been held during the season with an attendance ranging between 63 and 110. Twenty-seven members had been added during the year, and the membership was now 83. The club had listened to very entertaining papers during the season, first on the tenement house problem in cities, and at the other meetings the tenets of various religious beliefs.

The report of Treasurer Simmons showed receipts of $302.00 from members, and expenditures of $297.95, leave ing a balance of $4.05.

The nominating committee presented the following list as officers for 1904-5, and they were unanimously elected:

President,—Hon. Eugene H. Sprague.
Vice President,—Walter E. Simmons.
Secretary,—Frank P. Waterhouse.
Treasurer,—Charles B. Luard.
Executive Committee,—Rev. Frank W. Pratt, Thomas Lacey and Frank W. White.

President Hatch, in retiring after two years service, returned thanks for the appreciative support given by members, the work of the secretary and treasurer, the committee on supper, the waiters, and others.

After a characteristically fitting introduction by President W. M. Hatch, Prof. Cummings of Harvard began a profound and inspiring lecture on "The Curve of Progress," based largely on his own psychological researches and experiences as an instructor.

He began by saying that if Anglo Saxon civilization should endure it would have a different history than all other systems of civilization of which we have any knowledge. They all had their periods of infancy, maturity and final decay. It was reasonable to suppose our present civilization was following the usual course and the question was, Where are we at?

So long as moral and spiritual conceptions and ideals are growing better we may be assured we have not begun to decay, but enervation of morals is the surest sign of approaching dissolution in any system of civilization. Rome furnishes a good example of that. When the morals of a people begin to weaken the barbarians are about to begin their work of destruction and it matters but little whether the barbarians assault from without or within. The result is the same.

The speaker ridiculed the conception that formerly prevailed of Heaven as a place of rest and harps and crowns, and declared such a conception was not consistent with the theory of progress and immortality.

By means of a skilfully drawn chart on a blackboard, the professor illustrated how in our progress through life, both individually and collectively, our ideals and actualities were brought nearer to each other. With experience came enlarged ideals and the everlasting problem was how to make our ideals real.

Between men like Emerson and Carlyle and the multitudes there is a great distance but it is being steadily lessened by those who are high, showing a devotion to those lower in the social scale and pulling them up. Real evolution, consisted of this, and not as some thought a survival of the fittest.

In reply to questions at the close of his address, Prof. Cummings demonstrated that this view and definition of evolution was the true one. He also expressed the opinion that the non material elements of the world, morality, spirituality, and intellectuality, had greater activity today than ever before and practically controlled the material elements.

☞Supper and entertainment at the Universalist vestry on Thursday next, April 14.

LATEST!

ADMIRAL MAKAROFF DROWNED!

A Russian dispatch reports the sinking of the Russian battleship Petropavloosk at Port Arthur.



VICE ADMIRAL MAKAROFF, THE "ICE BREAKER."

Vice Admiral Makaroff and a crew of nearly 700 were drowned. Only four escaped.

The battleship struck a mine in the outer roadstead.

C. H. TOWER, UPHOLSTERER.

CARPETS taken up, Cleaned and Repaired.
FURNITURE Upholstered and Repaired.
HAIR MATTRESSES made over and made to order.
Full line of latest coverings to select from.
Send postal or telephone for estimates.
Telephone, 64-4 Quincy.
Address 182 Howard street, Quincy Point.
April 12. tf

COMMONWEALTH OF MASSACHUSETTS.—STATE HOUSE, BOSTON, April 12th, 1904. The Joint Committee on the Judiciary will give a hearing to parties interested in the petition (Senate, No. 258) of John F. Dowsley and others, members of the Board of Registration in Dentistry, for legislation to regulate the performing of dental operations by students in dental colleges, at room No. 227, State House, on Wednesday, April 20th, at 10.30 o'clock, A. M. WILLIAM F. DANA, Chairman. WILLIAM A. KELLEY, Clerk of the Committee. 13-2t

FRANK FESSENDEN CRANE, Auctioneer.
Office, 4 Chestnut Street, Quincy, Mass.

Administrator's Sale
OF THE
Real Estate and Personal Property
Of the late ANDREW RANDALL, at Public Auction at the Gun Rock Stable, Nantasket Beach,
SATURDAY, APRIL 16, 1904,
At 10 30 A. M.

The Real Estate consists of a large stable and office, and 8,136 square feet of land. This stable is the best known on Nantasket Beach, having been occupied for many years by the late Mr. Randall as a livery and boarding stable, and offers an unusual opportunity for any person desiring to engage in the livery business, to purchase a well-known plant at their own price.

The Personal Property consists of 1 Goddard Buggy, rubber tired, built by Means & Hopkins, 1 Canopy Top Democrat Wagon, 1 Carriage Pole, 1 Shifting Carriage Pole, 1 Barge with pole and shafts, glass side and curtains, carries 10, 1 Wagonette, 1 Extension Top Surrey, 1 Canopy Top Beach Wagon, 1 Canopy Top Surrey, 1 Covered Wagon, 1 Goddard Buggy, 1 Top Box Buggy, 1 Meadow Brook Cart, 1 Carryall, 1 Open Box Buggy, 1 Rubber Tired Landau, 1 Extension Top Surrey, 1 Goddard Buggy, 1 old Carryall, 1 Express Wagon, 1 light Express Wagon, 1 set of Hack Harness, 5 sets of Barge Double Harnesses, 6 sets Single Harnesses, 1 Double Sleigh, 2 Single Sleighs, 1 Open Buggy, 1 set light Double Harness, 1 lot of Collars, 2 sets of Carryall Harnesses, 1 Tip Cart Harness, 1 Oiling Tray, 1 Triumph Self-acting Coal Sitter, 1 set new Reins, 1 Concord Express Harness, Step-ladders, Wrenches, Pails, Ladders, Chains, Horse Blankets, Horse Tags, 1 lot Barge Cushions, 1 lot Straw, Curry Combs, Brushes, Jack, Vise and many other articles too numerous to mention.

Also at same time and place will be sold an elegant pair of Bay, Bang Tailed Carriage Horses. These horses were raised on the Hood Stock Farm, Lowell, Mass., are bright bays with black points, weigh 1000 pounds each, and practically sound, and are safe for women to harness and drive, work beautifully single or double, will road 10 miles an hour, and drive together like one horse.

This team is a high acting, trappy, up-to-date team in every respect, and worthy the attention of any one desiring a high grade pair of carriage horses.

Also 1 Bay Mare, 1100 pounds, 1 Roan Horse, 1400 pounds. Several other other horses, description at sale.

The Real Estate will be sold promptly at 10.30 A. M. Terms, $100 at time and place of sale, and the balance in 10 days, on delivery of deed.

Per order, JOHN A. RAYMOND, Adm.
Sale positive, Rain or Shine. Terms Cash.

Take N. Y., N. H. & H. R. R. trains to Hingham, leaving Boston forty-three minutes past the hour, from 6.00 A. M. until 3.00 P. M., and connecting with electric cars for Nantasket Beach. Returning, leave Higham at 2.32, 3.32, 4.32, 5.32 and 6 32.
April 13. 2t

RICKER----GRAHAM.

Brilliant Wedding Reception Largely Attended.

Bride a Woodward Graduate.

Groom Was Graduated from Technology Last Year.

Another pretty wedding was solemnized at the Graham homestead, on Washington street, Tuesday evening, when Annie Henderson Graham, the fourth daughter of Mr. John R. Graham, became the bride of Mr. Elmer Francis Ricker, son of Mr. and Mrs. Hazen E. Ricker, of Bigelow street. Hunt's orchestra played sweetly during the evening and promptly at seven o'clock to the strains of the wedding march the bridal party descended the stairs; the groom and his best man, Mr. Herman A. Scherrer, of Indianapolis, Ind., leading, followed by the ushers, the bridesmaids, maid of honor and the bride and her father.

Rev. William E. Gardner of Christ church who has just returned from Florida, united the young people, the double ring service being used, and the bride was given in marriage by her father.

The bride's gown was of white voile over taffeta with lace trimmings and veil, and she carried Bride roses. Miss Beatrice Isabel Graham, sister of the bride was maid of honor, and her gown was of pale blue. In charming contrast were the bridesmaids, Miss Bertha M. Close of Cambridge and Miss Florence M. Howe of Quincy, who wore white batiste over pink silk.

The ushers were Mr. Raymond M. Hood of New York, Mr. F. Everett Winslow of Brockton, Mr. Perley Ernest Barbour of Braintree, and Mr. E. Tyler Brigham of Wollaston. The best man and ushers were the recipients of handsome stickpins from the groom.

Following the ceremony a grand wedding supper was served to those in attendance, covers being laid for about fifty.

A reception followed the supper, Mr. and Mrs. Ricker being assisted in receiving by their parents.

Mrs. Hazen E. Ricker, the mother of the groom wore an embroidered Brussels net over black silk, and Mrs. John R. Graham was gowned in black lace with point d'sprit trimmings.

The house was beautifully decorated with palms and potted plants. There were pinks and smilax in the reception room; roses and greenery in the music room; green and white in the hall and in the dining room, of Easter lilies and ferns. The effect of the roses in the music room were particularly pretty and artistic.

There were guests from Lynn, Cambridge, Boston, Somerville and surrounding towns, young people predominating. The bride and groom are both very popular. The bride was graduated from the Woodward school recently and the groom is a Technology man, as was also his best man, who came on specially from Indiana.

There was a rich display of wedding presents in one of the second floor rooms. Cook served salads and ices bountifully in the dinning room, and coffee was poured at the rear of the hall.

After the reception, Mr. and Mrs. Ricker left for the south, amid showers of rice and flowers and the hearty good wishes of their young friends. On their return they will reside at 6 Bigelow street, where they have built a pretty house, which will be ready for their occupancy in a few weeks. They will receive their friends after September first.

HOW'S THIS?

We offer One Hundred Dollars Reward for any case of Catarrh that cannot be cured by Hall's Catarrh Cure.

F. J. CHENEY & CO., Props., Toledo, O.

We, the undersigned, have known F. J. Cheney for the last 15 years, and believe him perfectly honorable in all business transactions, and financially able to carry out any obligation made by their firm.

WEST & TRUAX, Wholesale Druggists, Toledo, O.
WALDING, KINNAN & MARVIN, Wholesale Druggists, Toledo, O.

Hall's Catarrh Cure is taken internally, acting directly upon the blood and mucous surfaces of the system. Price 75c. per bottle. Sold by all Druggists. Testimonials free.

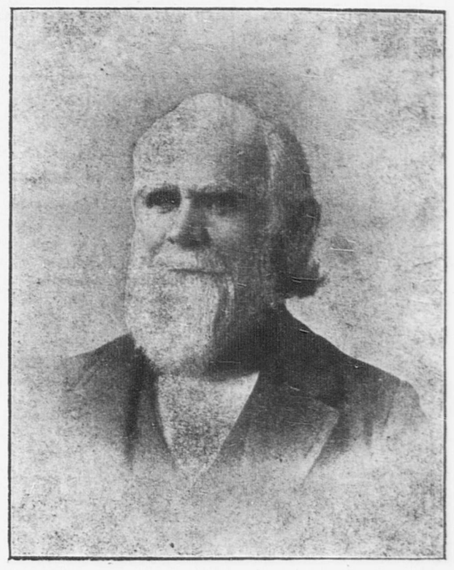
Hall's Family Pills are the best

☞Dr. Porter of Brockton purchased yesterday of Wm. St. Pierre, a Pope Hartford automobile. 3t

ADVERTISE IN THE LEDGER.

NEW PRESIDENT ELECTED.

Edwin W. Marsh Now at the Head of the Quincy Savings Bank.



The annual meeting of the Quincy Savings Bank was held Tuesday. Rupert F. Claflin who has been president of the bank for fifteen years tendered his resignation which was accepted. He was extended a vote of thanks for his efficent services.

These officers were elected.

President,—Edwin W. Marsh.
Vice President,—John Q. A. Field.
Treasurer,—Clarence Burgin.
Trustees,—Edwin W. Marsh, John Q. A. Field, Rupert F. Claflin, Henry M. Faxon, Charles A. Howland, Horace B. Spear, Charles H. Porter, John R. Graham, Frederick H. Smith, George A. Brackett, George W. Morton and John F. Welch.

The bank now has deposits of $3,265,980.77 and a guarantee fund of $124,500.

Edwin W. Marsh, the new president of the bank, has been connected with that institution for the past fifteen years, during which he has held the office of vice-president. He is also a director in the National Granite bank, with which he has been connected for about the same time.

Mr. Marsh was born in Quincy Oct. 21, 1821, and has always made Quincy his home. He is a descendent of Alexander Marsh, who was born in England.

Mr. Marsh received his education in the public schools and commenced his business life as a weaver of coach and chair lace, his father's family having been engaged in that business for many years.

When power supplemented hand weaving he turned his attention to boots and shoes, and for nearly twenty years he was engaged with his brother in their manufacture. From 1867 to 1861 he was connected with the leather business in Boston. From the latter date he has given his attention to probate business and real estate.

From the spring of 1843 until Quincy changed to a city government, he took part in every annual town meeting and most of the special meetings, performing such duties relative to town affairs as were from time to time assigned him. He was elected a member of the school committee in 1855, and also served nine years from March, 1875, succeeding the late John Quincy Adams as chairman of the board. These were the years when Col. F. W. Parker was superintendent.

He was a representative in legislature representing the Quincy and Weymouth district in 1878 and 1879. He was a member and chairman of the board of registrars of voters from the institution of that office in May 1884, to May 1894.

Karo
CORN SYRUP
The new table delicacy that coaxes a new appetite and *makes you eat.*
10c, 25c, 50c, at all grocers.
CORN PRODUCTS CO., New York and Chicago.

DELEGATES CHOSEN.

Messrs. Sullivan and Austin Win in Ward Three Contest.

The only contest over the election of delegates at the Democratic caucuses Tuesday evening was in Ward Three, where there were three lists on the ballot for each delegation. Thirty-seven ballots were cast, the delegates elected being William J. Sullivan to the State convention and Cornelius D. Austin to the district convention. The vote was as follows: State convention—William J. Sullivan, 24; John Curtis, 8; John P. Duffy, 5. District convention—Cornelius D. Austin, 15; Thomas Curtis, 1; William A. Kelly, 13.

The delegates of the city are:

STATE CONVENTION.

Ward One,—Walter M. Packard.
Ward Two,—Timothy J. Carey.
Ward Three,—Wm. J. Sullivan.
Ward Four,—Wm. T. Shea and Peter T. Fallon.
Ward Five,—Patrick Ferguson.
Ward Six,—Bartholomew A. McLane.

CONGRESSIONAL CONVENTION.

Ward One,—Daniel Desmond,
Ward Two,—Dennis J. Ford.
Ward Three,—Cornelius D. Austin.
Ward Four,—James F. Burke, and John J. Reardon.
Ward Five,—Jeremiah Dinneen.
Ward Six,—Martin W. Cunniff.

The two sisters looked so much alike that Nigel Eunison makes love to Anna thinking he is making love to Annabel. On another occasion he makes love to the real Anna. The sisters become intensely jealous of each other. Read the exciting puzzle story, "Anna the Adventuress," which will begin in the Boston Globe Friday.

EASTER ANNOUNCEMENT

Many Novelties for the Season.

RUCHINGS, CHOUX, FANCY STOCKS, COLLARS, BROOCHES BEAUTY PINS, RIBBONS, GLOVES, VEILINGS, LACE HOSE, ETC.

Miss C. S. Hubbard,

1363 Hancock Street, City Square, Quincy.

Quincy, March 26. tf

By C. H. JOHNSON, - - Auctioneer.
Office, Room 3, Adams Building, Quincy.

Real Estate at Auction

PATRIOTS' DAY,

The Modern 11 Room Residence

Owned by DORINE BLAGDON,

102 Billings Road, Norfolk Downs, 3 minutes from Norfolk Downs R. R. Station, (electric cars pass the door), will be offered for sale at Public Auction on

PATRIOTS' DAY, April 19, 1904,

At 2 o'clock P. M.

The realty consisting of about 7,000 feet of land and a modern eleven room House, bath room, furnace, open fire place, electric lights throughout the house, speaking tubes, electric bells, and everything that is in a modern up-to-date house; near schools, churches and stores. Good reason for selling.

Terms Easy. SALE POSITIVE.

For particulars inquire of auctioneer.

$100.00 deposit on day of sale.

April 9. 1-8t--p-1w

READING BY DR. WILLIAM EVERETT

For the Benefit of the City Hospital of Quincy At High School Hall

Friday Evening, April 15, 1904, at 7.45. Tickets, 50 Cents.

April 2, 11t. 9-1w

Afternoon Recital

FIRST CHURCH CHAPEL

—BY—

MISS GORDON WALKER

Harpist and Dramatic Reader.

BENEFIT ORGAN FUND.

THURSDAY, APRIL 14,

At 3 o'clock.

Subscription Fifty Cents.

Tickets may be obtained of the patronesses; at Pettengill's Jewelry Store; of Miss Prescott, Patriot and Ledger Office.

April 2. p-2w—l-4t--w. s.

MILLINERY.

Grand Easter Opening

FRIDAY and SATURDAY,

March 25 and 26,

To which you are cordially invited.

A more complete collection of really desirable Trimmed and Untrimmed Hats does not exist. The first choice of Styles at the very lowest prices. Exquisite Patterns, modish conceptions and correct dress effect. Also a full line of ready to wear Hats.

Stunning Ideas in Tailored effects. Smart effect in Street Hats. The newest French Sailors. Correct modes in Walking Hats.

Fashionable Styles for Women and Children now ready for your inspection.

E. B. COLLINS,

1291 Hancock Street, Quincy

March 22. pol tf

L. M. Pratt & Son.

First Cut Rib Roast,	12 1-2c lb
French Roll Roast,	10c lb
Face Rump Roast,	12 1-2c lb
2 lbs. Good Steak,	25c
Best Rump Steak,	25c lb
Bacon, "strip,"	12 1-2c lb
Spinach,	25c pk
Asparagus,	20c bunch
Tomatoes,	12c lb
3 cans Early June Peas,	25c
3 cans Tomatoes,	25c
3 cans String Beans,	25c
Ralston Breakfast Food,	15c

OUR HOME BAKERY.

Filled Doughnuts,	10c doz
Sugar Cookies,	10c doz
Large Loaf Bread,	10c

NO STAMPS.

Full value in merchandise.

L. M. Pratt & Son.

W. A. BRADFORD,

Plumbing, Heating and Gas Fitting.

Jobbing promptly attended to.

Savings Bank Bldg., City Square.

Open Monday and Saturday evenings.

Telephone 111-3 Quincy, Jan. 7-tf

Quincy Daily Ledger

ESTABLISHED IN 1889.

THE ONLY DAILY in Norfolk County, Massachusetts.

Published Every Evening, Sundays and Holidays Excepted, At No. 1424 HANCOCK ST., City of Quincy, Mass., by

GEORGE W. PRESCOTT & SON.

Subscription Price, $6.00 per year.

☞ A discount of $1 when paid one year in advance.

ALSO PUBLISHERS OF

The Quincy Patriot.

A Weekly Established in 1837, which has the Largest Circulation in Norfolk County, and the

Braintree Observer and Reporter

A Weekly Established in 1878.

Copy for changes of advertisements in the Ledger should be in the office on the afternoon previous to publication to guarantee insertion.

TELEPHONE, 78-3 QUINCY.

Night Phone: 75-2 at residence of George T. Magee.

Drift of Opinion.

☞ Somehow the mikado does not seem so humorous a characters as he did in Gilbert and Sullivan's opera of a few years ago.—Portland Express.

☞ China cannot be quite sure whether its integrity is being preserved or whether the carving is merely postponed until a decision can be reached as to who shall have the white meat.—Washington Star.

Expert on Red Cross Books

Washington, April 13.—The books and accounts of the Red Cross society will be taken to the Capitol tomorrow, where they will be examined by a committee of inquiry appointed to look into the affairs of the society. The committee then will engage an expert accountant to examine the books and report to the committee, which will determine the course it shall take in the effort to straighten out the trouble in the society.

Marx Still at Liberty

Colchester, Conn., April 13.—Another day has gone by during which Sheriff Jackson and his deputies have been unable to ferret out a clue that would lead to the whereabouts of John Marx, wanted on the charge of having murdered Joseph Pavoll. There was considerable disappointment when it was known that the man arrested in Essex was not Marx.

Inseparable In Life and Death

New York, April 13.—While hurrying for a doctor for his friend William Anderson, who had been stricken with heart failure, Arthur Deegan stumbled and fell down a stairway in a Brooklyn lodging house and was killed. When a surgeon arrived both men were dead. Anderson and Deegan had been almost inseparable. Each was about 55 years old.

Pacific Steamer Ashore

Panama, April 13.—Steamer Colon has gone ashore on Point Remedios, at the same place where the American steamship Nicaragua and the British vessel Chereboon were lost. Captain Irvin managed to steam out from Point Remedios and the Colon is now lying on the beach close to the Acajutla wharf. The passengers are safe.

Tillman Recovers From Sickness

Washington, April 13.—Senator Tillman is back in the senate chamber for the first time in six weeks. His absence was caused by illness and he was congratulated by all his colleagues upon his recovery and return to duty.

NEWS IN BRIEF

Rev. Dr. Fiske, rector of St. Stephen's church, Providence, was elected bishop coadjutor of Springfield, Ills., diocese of the Episcopal church.

B. W. Brueton, auditor of the Havana branches of the American Tobacco company, died suddenly of fever at Havana.

Cardinal Satolli, with the permission of the pope, is coming to the United States privately and without a mission, arriving probably in June.

A section of the Naval league of the United States was organized at Paris with about 50 members.

Two sisters looked so much alike that Sir John Ferringhall marries Annabel, thinking that he is marring Anna. But Montague Hill claims Anna as his wife. Anna says she never saw Montague hill before. Begin the great puzzle mystery story, "Anna, the Adventuress," in the Boston Globe Friday.

A Smiling Face

signifies robust health and good digestion. You can always carry a smiling face in spite of care and worry if you keep your liver right and your digestion good by using

Beecham's Pills

Sold Everywhere. In boxes 10c. and 25c.

HOTEL GREENLEAF.

PLEASANT ROOMS, STEAM HEATED.

First Class Table Board.

Quincy, Feb. 2. tf

SKIRMISH ON YALU

Russians Report Victory, With Heavy Loss to Japs

REPORTS OF SEA FIGHT

Sounds of Heavy Firing After Japanese and Russian Battleships Were Seen Off Port Arthur--Latest Plan of Campaign as Outlined In London

St. Petersburg, April 13.—General Kuropatkin, in a dispatch to the emperor, says that General Krasnalinski, on the night of April 8, ordered a detachment of sharpshooters to cross to the left bank of the Yalu, opposite Wiju. The sharpshooters landed on the island of Samalind and surprised a patrol of 50 Japanese scouts just as the latter were approaching the east side of the island in three boats.

The Russians allowed the Japanese to land and then fired on them. Nearly all the Japanese were shot, bayonetted or drowned and their boats sunk. The Russians sustained no losses.

On the following day the Japanese lowered their flag at Wiju and their outposts, which lately have been seen, and fell back.

On the night of April 9 four Russian scouts crossed the Yalu to Yongampho and made towards a Russian village, where they found a squadron of Japanese cavalry. They remained there 12 hours, when they were betrayed by Koreans and found themselves obliged to swim the river, their boat having struck on a sand-bank. One soldier lost his life.

The Japanese pursued the Russians in a boat, but were in turn attacked by a Russian boat which had come to the rescue of the swimmers. The Japanese were all killed and their boat sunk.

According to telegraphic advices received by The Novosti from its correspondent at Liao Yang, a bombardment of Port Arthur and a fight on the Yalu are expected momentarily.

Perhaps a Sea Fight

Che Foo, April 13.—A dispatch from Teng Chow, 40 miles northwest of here, says:

"Sounds of very heavy firing were heard at half past 6 o'clock this morning. The firing evidently was being done between here and Port Arthur. It is believed at Teng Chow that the long expected sea fight among the Miaotao islands has taken place. The Japanese battleship Asahi, flying an admiral's flag, was seen off Che Foo yesterday going to the west, and there is no doubt that the remainder of the Japanese fleet was in the vicinity of Port Arthur. The Russian fleet also was seen outside Port Arthur yesterday."

Che Foo, April 13.—The captain of the steamer Lockshan, which arrived here today from New Chwang, reports that he heard heavy firing between 5 and 7 o'clock this morning in the direction of Port Arthur. The firing was continuous, but no ships were visible. From the direction of the sound he judged that there was fighting at the entrance to Port Arthur. The Lockshan was the last foreign merchant vessel to leave New Chwang, sailing at the same time as the British gunboat Espiegle, at 1 o'clock yesterday afternoon.

What London Hears

London, April 13.—The Times' New Chwang correspondent, cabling under date of April 11, says:

"Last night a pilot's flare was mistaken for the lights of a Japanese fleet, and the Russians fired and sank a junk with 35 hands, besides killing three persons and wounding seven in another junk. The native population is panic-stricken and leaving the town."

Every day brings a new plan for the conduct of the war in the far east. The latest is the statement that Kuropatkin will not begin serious operations until he has an immense army in the field capable of grinding out success by force of numbers and working in conjunction with a fleet from European waters.

It is denied from St. Petersburg that the Japanese have crossed the Yalu as reported. It was pointed out some days ago that the Japanese would be unlikely to go over the river except for scouting purposes until they had brought up their main army from Ping Yang. The roads at this time of year are extremely bad and it is slow work. If Japan determines to send her second army to Korea the troops will not have to make the long marches through the cold and the snow and mud which hindered the progress of the first army. It can land near the mouth of the Yalu or from the estuary itself.

The story that Russia is willing to allow the Japanese to cross the Yalu so that she can envelop and annihilate them, and that Japan is eager to get across in order to get into a good field of operations, may be taken with a grain of salt so far as the Japanese end of it is concerned. Japan is not likely to throw troops into Manchuria by way of the Yalu until she is in position to support a diversion against the enemy in another quarter. Russia has large forces of troops along the railroad from Mukden and Liao Yang to New Chwang, and also at Hai Cheng and Fung Wang Chang, which she could move with reasonable speed toward the Yalu, and if the Japanese sought to move north or northwest from the river except in the largest numbers, they might get into trouble.

Vladivostok and the surrounding country have been swept by a heavy storm which crippled the telegraph lines and destroyed buildings. The telegraph lines have been repaired.

Martial Law at New Chwang

New Chwang, April 13.—The British gunboat Espiegle, which has been stationed here during the winter, departed yesterday. The departure of the Espiegle removes a cause of embarrassment to the Russian authorities and enables them to put into execution a system of martial law. The Espiegle was the last foreign warship at New Chwang. The last of the merchant steamers left New Chwang yesterday and the shipping companies have notified their agents to send no more vessels here. The streets of New Chwang are no longer lighted at night and the movement of boats on the river at night is prohibited.

Russians Strongly Fortified

Seoul, April 13.—Japanese advices from northern Korea state that the Russians have strongly fortified Chou Tien Cheng, a walled town on the Manchurian side of the Yalu river, about 10 miles north of Antung. It is estimated that there are 20,000 Russians of all arms at Antung ready to oppose the Japanese crossing.

Missionaries In No Danger

New York, April 13.—Secretary Brown of the Presbyterian Board of Foreign Missions has received a cable from Ping Yang, Korea, stating that "Ping Yang and Syen Chun are all right" and that goods that had been ordered should be shipped. Dr. Brown thinks that if the missionaries of these northern stations are safe there is not the slightest ground for anxiety regarding those in the central and southern stations. Recent letters are to the same effect.

ENGINES COLLIDED

One Completely Wrecked and the Other Off the Track

Weston, Mass., April 13.—While running at a speed of 40 miles an hour, a train which left Boston at 6:02 last night crashed into the "Marlboro theatre train" about 500 feet east of the local station. Both engines were thrown from the track and one of them rolled to the bottom of a 10-foot embankment and is a complete wreck. The other engine clung to the edge of a 20-foot embankment and, although badly damaged, is not beyond repair.

Engineer Gaut and Fireman Greenwood of the train from Boston were thrown from the cab. Greenwood was hurled through the cab window and sustained serious injuries to his back. Gaut was painfully, but not dangerously bruised.

Engineer Parks and Fireman Shaltick of the other train jumped when they saw that a collision was inevitable and escaped injury.

None of the passengers was seriously injured, though many received slight bruises. Attorney General Parker was a passenger on the train from Boston. The only inconvenience suffered by him aside from delay was the destruction of his hat. Three women passengers fainted but were not hurt.

Police Have Tucker's Clothing

West Newton, Mass., April 13.—Several members of the state police force were here yesterday afternoon in connection with the Page murder. At the conclusion of a conference, Deputy Neal and Chief Tarbox of the Newton police packed into two large extension valises all of Tucker's clothing which had been taken from his home in Auburndale. In the evening the state officers returned to Boston, carrying these valises with them.

Possibly In a Trance

Miller City, O., April 13.—Funeral services which were to have been held today over the body of an 18-year-old daughter of Jacob Warniment, a farmer, have been postponed, as it is believed the girl may not be dead. She was taken suddenly ill Sunday and three hours later apparently died. While an undertaker was preparing the body for burial he discovered signs of life. It is thought that the girl is in a trance.

GRIP CONVALESCENCE

There's nothing better than Scott's Emulsion after the grip. When the fever is gone the body is left weak and exhausted; the nervous system is completely run down and vitality is low.

Two things to do: give strength to the whole body and new force to the nerves. Scott's Emulsion will do it; contains just what the worn-out system needs.

Rich blood, healthy flesh, resistive force, more and better nourishment are what Scott's Emulsion supplies to the convalescent.

Scott's Emulsion is the original and has been the standard emulsion of cod liver oil for nearly thirty years. Why buy the new, untried, cheap emulsions or so called wines, cordials and extracts of cod liver oil, when you can buy what is sure to help you?

We'll send you a sample free upon request.
SCOTT & BOWNE, 409 Pearl Street, New York.

CITY BREVITIES.

A holiday next Tuesday.

A new moon Friday evening.

May day will come on Sunday.

A little over six weeks to Memorial day.

Next week the sun will rise before 5 o'clock.

The men of the Quincy Point church will give a supper tomorrow evening at 7 o'clock.

The Twenty Associates of the Rebekah lodge will not hold their whist party on Thursday night, but the time will be announced later.

South Quincy B. B. C.

The South Quincy Athletic club will have one of the fastest base ball teams in the State this year. Strong players have been secured, and some exciting games are expected. Duffy, Birnie and Donaher, formerly of the West Quincy team, will cover the bases. Patterson will do the pitching again. Jim Dunn will play at short. Howley, formerly of the Braintrees, and Drake, will play behind the bat. Oswald, Spargo, Austin, William Craig, Moyles and Cullen will try for the out field. They will open the season April 19, at 3.15 P. M. at Ward Three playgrounds with North Cambridge, a very fast team. A good game is expected. Everybody should come and see the game. The South Quincys would like to hear from some good players of Quincy for they are in hopes of having one of the strongest teams that Quincy ever had on the field and "win" a name for our city among the sporting class.

Forgot Something.

A rather amusing incident happened on Easter Sunday at St. Chrysostom's church. The little ones who attended the services on that day were held attentive by the promise of a plant after church, which should be taken from the altar and given them to keep. One tot between four and five years of age, sat with stolid face during church hours, her eyes eagerly fixed on a red-blossoming plant which her mother whispered was to be hers. When the time came to distribute the flowers, the minister's wife lifted the plant from the altar and placed it in the little girl's hand. Without waiting a second the child exclaimed: "The plant is pretty, but—you've forgotten the saucer!"

Death of Professor Smyth

Andover, Mass., April 13.—Rev. Egbert C. Smyth, professor of ecclesiastical history at Andover Theological seminary, died suddenly at his home here last night of pneumonia. He was 74 years old and had been connected with the seminary for nearly 40 years. He was born at Brunswick, Me. He was tried for heresy 16 years ago, with five other professors, and was acquitted. His wife died last February.

Fatality In a Cemetery

Ipswich, Mass., April 13.—The body of Robert Harris, 18 years old, was found behind a receiving tomb in a cemetery. Part of his head had been blown off by a charge from a shotgun which lay on the ground nearby. The relatives of the boy express the opinion that he was killed accidentally. He had been ill, and while temporarily deranged he arose from his bed and had disappeared during the night.

Veto Went to Wrong House

Boston, April 13.—Governor Bates sent in his second veto of the legislative session, and by some mistake it was sent to the house instead of the senate, where the bill in question originated. The bill vetoed was one allowing the use of state armories for public uses other than by the military.

Miles In Political Arena

Chicago, April 13.—General Miles has arrived in Chicago to be the guest of honor and the principal speaker at a banquet which the Iroquois club will give tonight to commemorate the birth of Thomas Jefferson. The occasion is expected to serve as the opening of the Democratic presidential campaign in the west and will furnish the first public address of General Miles since his retirement from the army.

Decision Against United States

New York, April 13.—After long litigation it was decided here, in the United States district court, that the United States must pay the sum of $203,219 to the owners of the British ship Foscolia, which was sunk on May 28, 1898, by the cruiser Columbia. The Columbia was doing sea duty off the North American coast, on the lookout for the Spanish fleet, at the time she sunk the Foscolia.

Devery Sues New York City

New York, April 13.—Former Chief of Police Devery has filed formal demand on Police Commissioner McAdoo for the sum of $35,000 which he alleges is due him as damages for breach of contract on the part of the city. He sues the commissioner as trustee of the police pension fund.

The Weather Forecast

Almanac, Thursday, April 14.
Sun rises—5:05; sets—6:24.
Moon rises—4:36 p. m.
High water—10:15 a. m.; 10:45 p. m.
It will be fair and cooler in New England.

THE BEST KNOWN—KNOWN AS THE BEST.

NONE SUCH MINCE MEAT

In 10c Packages with List of Valuable Premiums.

CITY EMPLOYMENT OFFICE.

GIRLS WISHING GOOD PLACES CALL . . . . .

1381 Hancock St., City Square

MRS. C. J. MILLER
HOSIERY STORE.

Our Profit Sharing Proposition.

SAVE OUR SALE CHECKS.

The first of each month we will Pick A Day of the passed month and return to all who hold Checks of that day the full amount of such Checks in Cash if presented to us within 6 days after we announce the date.

Watch Our Window For the Date.

GEORGE W. JONES,

Adams Building, - QUINCY.

Are You Willing?

TO PAY 35c.

FOR A POUND OF

Genuine JAVA and MOCHA Coffee.

THE KIND YOU USED TO BUY.

OLD GOVERNMENT JAVA AND ARABIAN MOCHA.

SAMPLE FREE ON APPLICATION.

We are offering our entire line of

RED LILY GOODS

At lower prices, quality considered, than ever known.

RED LILY COFFEE, 35 cents.	RED LILY TEA, 60 cents.
RED LILY CANNED CORN.	RED LILY GR. STRING BEANS.
RED LILY E. J. PEAS.	RED LILY DWARF LIMA BEANS.
RED LILY TOMATOES.	RED LILY CANNED BEETS.
RED LILY GOL. WAX STRING BEANS.	RED LILY SALMON.
	RED LILY PINE APPLE.

JOHNSON BROS.,

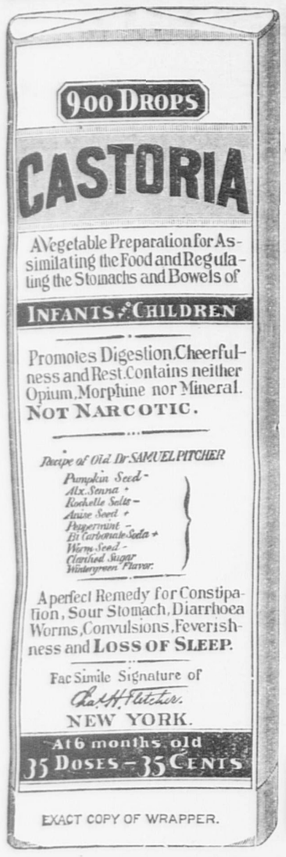
CITY SQUARE, QUINCY.

The Only 5c Cigar upon which a million tastes agree

Cremo

MORE THAN A MILLION SOLD A DAY.

The Band is the Smoker's Protection.



CASTORIA

For Infants and Children.

The Kind You Have Always Bought

Bears the Signature of Chas. H. Fletcher.

In Use For Over Thirty Years

CASTORIA

THE CENTAUR COMPANY, NEW YORK CITY.

PURE ICE

TO OUR CUSTOMERS.

WE call your attention to analysis of ice of the Meadow Brook Ice Company in the year 1896 by Mr. Smith, the chemist, who said that the water from the melting of this ice was better than the average Spring Water. In January, 1904, the State Board of Health examined the ice of the Meadow Brook Ice Company, which as will be seen by the analysis below, shows an improvement over Mr. Smith's analysis of 1896. We also ask you to compare the analysis of ice of January, 1904, with the analysis of the Metropolitan water, used in Quincy, as reported by the State Board of Health in their Thirty-fourth Annual Report, page 99, which shows that if the water of the Meadow Brook Ice Company's ice be used as a drinking water, it would be superior to the Metropolitan water, and the quality of the Metropolitan water is not questioned.

Analysis of Ice.

The Figures Represent the number of Parts found in 10,000 of the Water Examined.

	Analysis by Smith, 1896.	Analysis by State Board of Health, 1904	Analysis of Quincy's drinking water by State Board of Health 1902.
Free Ammonia,	.0026	.0012	.0011
Albuminoid Ammonia,	.0088	.0024	.0135
Nitrites,	.0000	.0000	.0001
Nitrates,	.0000	.0050	.0128
Chlorine,	.039	.023	.30
Total Solids,	...	...	
Fixed Solids	...	...	
Loss on Ignition,	...	...	

MEADOW BROOK ICE COMPANY.

Quincy, April 2. tf

REAL ESTATE.

Secure a home now, don't wait until the best part of life is gone. Get into some place now, and pay for it gradually, this would not be hardship. An early beginning means an early ending. Consult me. I have some fine Modern Houses to be sold. Also House Lots for sale in all parts of the city.

JULIUS JOHNSON, Builder.

Office 5 Temple Street, Adams Building. Quincy, Mass

Good Rich Loam and Sods for sale.

April 25.

ORRINE

A Scientific Cure for Drunkenness.

Absolutely Safe, Sure and Harmless.

Will Cure Forever the Craving for

Whiskey, Beer or Wine.

ORRINE will Restore any Drunkard to Manhood and Health.
A Simple Home Treatment; Can be Given Secretly if Desired.

Cure Effected or Money Refunded.

Ask your druggist *whom you know* what he thinks of ORRINE; he will indorse our statements as truthful in every respect. If ORRINE fails to cure we will refund you every penny paid for it as cheerfully as we took it.

Mothers, wives and sisters, you cannot cure those who are afflicted with this most terrible of all diseases by your fervent prayers, or eyes red with tears, nor by your hope that they may stop drinking. It can be done only with ORRINE. You have the remedy—will you use it? If you desire to cure without the knowledge of the patient, buy ORRINE No. 1; if the patient desires to be cured of his own free will, buy ORRINE No. 2. Full directions found in each package. **Price $1 per box.**

All Correspondence Confidential.

For free book—Treatise on Drunkenness and how to Cure it—write to THE ORRINE CO., Inc., WASHINGTON, D. C., or call on

EDWARD J. MURPHY, DRUGGIST, 1657 HANCOCK STREET,

Also Music Hall Pharmacy, Quincy, Mass.

OLNEY'S LONG LEAD

Hearst Far In the Rear In Bay State Democratic Primaries

WORCESTER COUNTY VOTE

It Goes to New York Man, Much to Surprise of Bostonian's Supporters--Empire State Republicans Solid For Roosevelt

Boston, April 13.—The Democratic primaries held throughout the state last night resulted in an unqualified victory for Richard Olney of Boston over William R. Hearst of New York as the candidate of the party for the presidential nomination. In this city the Olney supporters are believed to have elected 235 delegates to the state convention which is to be held in this city on April 21, while the Hearst supporters elected only five delegates.

Returns from the cities and towns outside of Boston indicate that the Olney supporters were victorious in nearly every town and city in the commonwealth. In a number of places the delegations were uninstructed, but as they were supported by the party organizations, which in turn supported Olney, it is believed that in most cases these uninstructed delegates will support Olney on the floor of the convention. The Democratic state committee, which declared for Olney, claims 800 out of the 1026 delegates.

In the western part of the state the Olney faction won by substantial majorities. Returns from 43 cities and towns in Worcester county, including Worcester and Fitchburg, give Hearst 54 delegates to the convention against 48 for Olney. The result in Worcester county was a surprise to the state committee, which had counted on the majority of the delegates being elected by the Olney supporters.

The most warmly contested primaries in the state were probably those in Lowell. The Hearst forces made a hard fight to carry the city, but were unsuccessful, although they landed 10 of the 30 delegates to the state convention. In one ward the proceedings were of such a lively nature that the police were called upon to maintain order, and in another ward the secretary of the caucus left under police protection.

George R. McFarlane, who, it is claimed, has had the Hearst boom in charge in all of the New England states, refused to discuss the situation last night, saying that the time was too early. All of the Hearst supporters were somewhat reluctant to talk on the result of the caucuses.

"BY DIRECTION"

New York Delegates Will Do Best to Nominate Roosevelt

New York, April 13.—The Republican state convention named as delegates-at-large and alternates to the national convention at Chicago: Senator Platt, alternate J. Sloat Fassett; Senator Depew, alternate Louis Stern; Governor Odell, alternate Erastus C. Knight; Frank S. Black, alternate Henry C. Brewster.

The platform strongly endorses the administration of President Roosevelt and Governor Odell, and the delegates-at-large to the national convention are "directed to use all honorable means to secure the nomination of Theodore Roosevelt."

There was some discussion over the fact that these "directions" included only the delegates-at-large, but Governor Odell explained that in this way:

"Since 1880, when we abandoned the plan of selecting the district delegates, the state convention has not and indeed, cannot instruct the district delegates. These delegates are elected, and if desired by their home conventions, are instructed. This direction of the convention to the delegates-at-large to secure Mr. Roosevelt's nomination is the strongest possible way in which the matter could be put. The word 'direction' is stronger than the word 'instructed.'"

Features of the convention were the several enthusiastic receptions given to Senator Platt, Governor Odell and former Governor Black, and the applause that followed mention of the name of President Roosevelt. The direction of the convention to secure the president's nomination was greeted with cheers.

Immediately after the adjournment the state committee unanimously elected Governor Odell as chairman.

Conventions For Roosevelt

Helena, Mont., April 13.—The Republican state convention endorsed the administration of President Roosevelt and instructed its delegates to vote for him.

Virginia, Nev., April 13.—The Republican state convention unanimously endorsed Roosevelt for president.

Bankhead Defeats Hobson

Birmingham, Ala., April 13.—John H. Bankhead defeated Captain Richmond P. Hobson in the Sixth district for the congressional nomination by a majority of between 400 and 500.

Assaulted Young Girls

Boston, April 13.—In the superior criminal court Francesco Antonicio, after a long trial, charged with assaulting a number of young girls, was sentenced to a term in state prison of not less than five and not more than seven years.

QUINCY BIRTHS OF LAST YEAR.

Over Two Per Day on the Average, and Twice as Many Births as Deaths.

The City Clerk reports 811 births recorded in Quincy for 1903, against 407 deaths, a net gain of 404. An instalment is given below.

May	1.	—— Sheehan,	Frank and Mary A.
	1.	—— Salvucci,	Salvatore and Barbara
	1.	Herbert Russell Eddy,	Norman and Bessie
	1.	Jennie Mildred Swanson,	Fritz and Jennie A.
	2.	Stillborn,	
	3.	Earl Dunham,	Merton F. and Cora
	3.	Doris Louise Ethridge,	Ambrose E. and Etta F.
	4.	Joseph McGuinniss,	William and Delia
	7.	John Davitt Connolly,	James H. and Bridget M.
	10.	Martha Maria White,	William M. and Nellie
	10.	Waldo Gwylliam Sprague,	Frank H. and Anne L.
	10.	Eva May Hirtle,	Robert S. and Florence
	10.	Kaarl Akeel Flinkstrom,	Everett and Olga
	10.	Hugo Verner Flinkstrom,	Everett and Olga
	11.	Hilda L. C. Carlson,	Carl H. and Hilda
	11	Esther Likanter,	Erick and Hilda
	11.	Stillborn,	
	11.	Mary Sullivan,	John F. and Theresa
	12.	—— Di Bona,	Gaetano and Carmelia
	12.	—— Mattson,	William and Mary
	13.	Everett James Malcolm,	Alfred J. and Elizabeth S.
	13.	Ruth Cooper Barr,	William B. and Agnes H.
	13.	Mary Beatrice Doyle,	Thomas and Mary B.
	14.	Miriam Alice Hutt,	Charles E. and Alice E.
	14.	Daniel Cortelli,	Joseph and Constance
	15.	—— Walsh,	George W. and Alice
	15.	Alma Louise Sellberg,	Carl R. and Hulda A.
	17.	Acter Anderson,	John and Ingred
	17.	Frank Elmer Ackerson,	Nelson M. and Jennie M.
	17.	Omar Stanwood Foote,	Harry W. and Grace A.
	17.	—— La Croix,	Alfred and Emma
	17.	Mary Hildegarde O'Brien,	John P. and Margaret E.
	18.	William Scanlan,	Henry J. and Emily J.
	19.	Mary R. McCarthy,	James and Agnes
	19.	—— Nix,	Patrick and Annie
	19.	—— Johnson,	Mattie and Sophie
	20.	Edgar Horton,	Franklin P. and Mary A.
	20.	Marion Horton,	Franklin P. and Mary A.
	20.	Isabelle McLane Smith,	Robert W. and Alice
	20.	Mabel Mary Swanson,	Olaf C. and Hilda M.
	21.	Mary Eleanor Porper,	John A. and Mary I.
	22.	Joseph Connelly,	James and Mary
	22.	—— Caranci,	Dominic and Philomena
	22.	—— Johnson,	Otto and Amanda
	22.	Walter Lawrence Sawtelle, Jr.,	Walter L. and Edith R.
	23.	Elsa Lydia Piispanen,	John and Jenny
	23.	Marion Alice Dunn,	John and Nellie J.
	24.	Edith May Imary,	John and Margaret
	24.	Miriam Crocker,	Winthrop N. and Florence E.
	24.	Evangeline Bishop Pratt,	Burleigh E. and Jane
	26.	Helen Flaherty,	Edward and Helen
	28.	Catherine Adams Bean,	George H. and E. A.
	28.	Herman Maki,	John and Mary
	29.	Elizabeth Berry,	Franklin T. and Caroline W.
	30.	Barbara Matilda McTeer,	James and Georgie M.
	30.	Antonio Paolucci,	Salvatore and Barbara
	30.	Chester Leonard Geist,	Carl J. and Edla
June	1.	Rosamond Sanford Shepherd,	Frank H. and Clara
	1.	—— Calderoni,	James and Myra
	1.	James Cashman,	William and Mary F.
	2.	Alice Louise Sanders,	Alfred and Anna L.
	2.	—— Horrigan,	John and Helen
	3.	—— Conley,	John J. and Annie M.
	3.	Richard Wood,	William R. and Caroline
	3.	Leonard Guy Mulligan,	Walter F. and Eliza J.
	3.	Bessie Louise Dunn,	John W. and Bessie L.
	4.	Mary Hirvimaki,	John and Sophia
	4.	Elsie Ruth Hill,	William and Jennie
	5.	Stillborn,	
	6.	Edward Howard Foster,	Charles C. and Kate A.
	7.	Stillborn,	
	8.	—— Parrott,	Luther and Abbie
	8.	Allister Harris Grant,	Daniel P. and Georgie A.
	9.	Margaret May Johnson,	Harvey P. and Katherine
	9.	Charles Hanson O'Day,	Michael J. and Edith B.
	10.	Stillborn	
	10.	Bertha Dorothy Rundle,	Richard and Alice M.
	10.	Clara Swanhill Tornquist,	Arthur A. and Mary M.
	11.	Sarah Johnson,	August and Hilda
	11.	James McDermott,	John and Mary
	11.	George Herman Kegler,	John A. and Minnie
	13.	—— Whittemore,	George and Ethel
	14.	Charles Henry Donnelly,	John J. and Sarah
	14.	Mary Lane,	Patrick and Mary
	15.	Robert Hupert,	Eugene and Barbara
	15.	Evelyn Frances Bruce,	Joseph F. and Matilda F.
	15.	Lena Boer,	John and Agnes
	17.	Mary Purpura,	Salvatore and Mary
	19.	—— Jordain,	Settimio and Maria
	19.	Gladys Dimmock Hayden,	Stanford and Ada
	19.	Ralph Arthur Webster,	Eugene A. and Lottie F.
	20.	Martha Eleanor Nelson,	Nils and Hannah
	22.	Frederick John Smollett,	George F. and Margaret
	22.	Amelia Simmons McLaughlin,	James W. and Laura E.
	23.	—— Dolan,	Owen and Annie
	23.	—— Cain,	Thomas F. and Lulu W.
	23.	Holly DeForest Keith,	Havelock and Nellie A.
	24.	—— Taglieri,	Pietro and Arna
	25.	Elsie Hewes,	George E. and Elizabeth
	26.	Florence Pauline Burmester,	John H. and Alice A.
	27.	Angus Daniel McLeod,	Angus and Margaret
	27.	Samuel Herbert Buchanan,	Peter and Hannah C.
	27.	—— Stoddard,	Alexander E. and Ella
	27.	LeRoy Brown Carter,	Herbert F. and Flora E.
	27.	—— Roust,	Joseph and Mary
	28.	Louis Delabonna,	Louis P. and Mary A.
	30.	Angelo Brogioli,	Julio and Marie

[TO BE CONTINUED.]

MAY STOP A WEEK

Mills at Fall River Disposed to Curtail Still Further

Fall River, Mass., April 13.—From all that now appears, the curtailment of production in the mills will be increased very soon. On account of the holiday next Tuesday several of the treasurers are now busy trying to arrange deliveries on their contracts so that they can stop all of next week. Some of mills will stop Thursday night of this week and will start again Monday, stop Tuesday and then run till Friday night of next week. The disposition among manufacturers is to stop as soon as they can arrange their looms to meet the contracts now booked, and for this purpose many looms are being changed over.

Frequent rumors that the Iron Works mills are to close seem to have no foundation. The authorities there are buying cotton regularly and th print works to which the goods are delivered are likely to be run. This, together with the fact that the mills earned nearly $750,000 last year, even with the fluctuations in cotton, makes it seem improbable to the local authorities that the other mills will be given an opportunity to get any of the Iron Works help for the present, at least.

Supposed She Loved Him

Cambridge, Mass., April 13.—Della Brewer, 33 years old, appeared in the divorce court here in opposition to her husband's libel seeking a separation. Thomas H. Brewer is 70 years old, and she charges that, in refusing to support her, he drove her away. The aged husband, who is suffering from senile dementia, brings suit through his guardian. Asked why she married an old man, Mrs. Brewer replied: "I suppose I loved him." Decision was reserved.

Granite Lockout Ended

Barre, Vt., April 13.—The 3000 granite cutters in this city, East Barre, Montpelier, West Berlin, Northfield and Williamstown, against whom a lockout was instituted by the Barre Manufacturers' association on Monday, returned to work this morning, the lockout having been ended by the association following a meeting with the tool sharpeners By the terms of the settlement the tool sharpeners will resume work under practically the old conditions.

Alleged Dissipation of Funds

New Haven, April 13.—Counsel for Mrs. Bennett appeared before the probate court with a petition that William J. Bryan be removed as the executor of the estate of the late Philo S. Bennett, the chief allegation being that he is dissipating the funds of the estate in his legal actions in attempting to secure the probating of the "sealed letter" as a part of the will. The "sealed letter" gives Bryan $50,000. The court will set a date for a hearing.

No Wedding Just Yet

Athol, Mass., April 13.—Edward R. St. John of North Adams grabbed Frank Gingras, aged 18, by the shoulder as the youth and St. John's 16-year-old daughter stepped off a train at Athol station. Gingras wrenched himself free and ran. St. John had overheard the two planning an elopement at his home and followed them. The young folks had stopped off at Athol to try and get married. St. John took his weeping daughter home.

Strikers Beginning to Yield

Lawrence, Mass., April 13.—The Arlington corporation has reopened one of its mills which had been closed on account of a strike among the employes whose wages had been reduced recently. About 500 hands are involved in the strike, which occurred about two weeks ago. Some of the hands recently returned and it is claimed that others will go back now that the machinery has been started in the mill.

Sharon's Firebug Hunt

Sharon, Mass., April 13.—District Attorney French's intention to personally conduct a search for the band of firebugs, regarded as being responsible for many acts of incendiarism in this place, has aroused the ire of the local constabulary force. Members declare that every possible means has been taken to discover the guilty parties, and view an investigation by the district attorney as a reflection on their work.

Peptiron Pills

(Chocolate-coated)

For Men, Women and Children

Combine the greatest of tonics with the best of nervines, nutrients and digestives for the radical and permanent cure of

Nervousness, Dyspepsia, Paleness, Emaciation, Neuralgia, Sleeplessness, Loss of Vitality, Exhaustion,

effects of overwork, overstudy, close confinement indoors, and all excesses.

Unequaled for building up the nervous and digestive systems.

Peptiron Pills, (chocolate-coated,) 50c. or $1—the latter a full month's treatment. Prepared by C. I. HOOD CO., Lowell, Mass.

Selling Agent in Quincy:

E. J. Murphy, 1657 Hancock St.

FRANK W. BAILLIE,
PAINTER,
Decorator, Paper Hanger, Glazier, Etc
Whiting and Tinting a specialty.
50 Gay Street.
Quincy, July 6. tf

Bickford School of Oratory.

WE Teach the most successful methods of Voice Cultivation, Physical Culture, Gesture, Public Platform Reading, Coaching and Preparation for the Stage. Clubs and Private Theatricals directed.

48 Boylston Street, Boston, Mass.

INSTRUCTORS:

PROF. CHAS. BICKFORD. MISS ELSIE RUSSELL

Miss Russell will receive Pupils Tuesdays and Thursdays, at 1186 Hancock St., Quincy, Mass.

March 5. 1--m.w.s.--p-2mos

POSTS! POSTS! POSTS!

— FOR —

Fences, Trellises and Hen Coops,
All Lengths and sizes.

— ALSO —

HARD and SOFT WOOD, PINE SLABS,

Beau Poles, Sand, Loam and Gravel.

THOMAS O'BRIEN & SONS,

Tel. 207-2. Residence 70 Copeland Street, WEST QUINCY.

Quincy, April 9. lp-tf

Washington Street Hack, Livery and Boarding Stables.

JOHNSON & BROOKS,
PROPRIETORS.

Carriages furnished for all occasions.

HENRY T. BROWN, Manager,
QUINCY, MASS.

Tel. 81-5. 80 Washington Street.
Feb. 12. 6mos.

HERBERT A. HAYDEN
Piano Tuner.

Office at C. F. Pettengill's, 1391 Hancock Street, Quincy.
Residence, 78 Cleverly Court, Quincy Point, Mass.
Telephone 35-5 Quincy. Nov. 3-tf

JAMES F. BURKE,
REAL ESTATE and INSURANCE.

MORTGAGES.

Justice of the Peace. Notary Public.
Room 4, Savings Bank Building.
June 5. tf

HALL and BURGESS,
Real Estate, Mortgages, Insurance

AUCTIONEERS and APPRAISERS.

Justice of the Peace. Notary Public
Rents and bills collected.
Choice House Lots at Russell Park.
Room 13, Adams Building.
Quincy, Dec. 30. 1y

PAINTING
and Glazing.
WARD L. HAYWARD

28 Mechanic Street.

Quincy. Sept. 3 tf

BICYCLES! BICYCLES!

GRAND
SPRING OPENING

Tuesday, March 29,
Cor. Franklin and Water Streets.

Entirely New Stock of Bicycles

From $25 to $60.

ORIENT, TRIBUNE, MITCHELL, NEW ENGLAND, HUDSON, HANOVER, NEW MAIL, MOTOR CYCLES AND AUTOMOBILES.

Full line of Rubber Tires and Bicycle Sundries.
Repairing promptly attended to.
Rubber tires fitted to baby carriages.

Wm. St. Pierre, Prop.

Quincy, March 28. tf

ALWAYS LOOK FOR YOUR OWN BENEFIT.

A specialty in repairing for Quincy and outsiders to get your Shoes Repaired at Lowest Prices ever offered before.

Men's, Tap and Heels, 65c. Ladies', 50c,
Hand sewed, $1.00.
All Rubber Heels, 40c.

Best oak tan, union or hemlock stock used.

Work done while you wait and guaranteed.

Come to **IKE SHANE,** 1514 Hancock street for the above. Second-hand shoes for sale at lowest prices. Don't forget the place,
1514 Hancock St., opp. Music Hall.
Quincy, March 28. 1m

MAIN SPRINGS

Put in while you wait. Warranted two years Your Watch thoroughly cleaned and kept in repair for one year, $1.00.

Work called for and delivered.

SANDBERG BROS.,
Faxon Block, Quincy.
Call or send Postal. Dec. 28-tf

CHICHESTER'S ENGLISH

PENNYROYAL PILLS

Original and Only Genuine.



SAFE. Always reliable. Ladies, ask Druggist for CHICHESTER'S ENGLISH in RED and Gold metallic boxes, sealed with blue ribbon. Take no other. Refuse Dangerous Substitutions and Imitations. Buy of your Druggist, or send 4c. in stamps for Particulars, Testimonials and "Relief for Ladies," in letter, by return Mail. 10,000 Testimonials. Sold by all Druggists. Chichester Chemical Co. Mention this paper. Madison Square, PHILA., PA.

CLASSIFIED ADVERTISEMENTS.

Advertisements in this column inserted at the following rates:

Four lines, or less, one day, - - 25 cents
" " three days, - - - 50 cents
" " one week, - - - - 75 cents

Additional lines will be charged for pro rata. Seven words equal a line. Long term rates furnished on application.

WANTED.

WANTED — Draftsman and Designer, competent to make air brush designs of monuments. Permanent position and good salary to right party. State full particulars. Correspondence confidential. TOWNSEND, 453 West 21st street, New York. April 12-6t

WANTED—Boy for store work, $3.00. HENRY L. KINCAIDE & CO.
April 11. tf

FOR SALE.

FOR SALE or TO LET—House, No. 27 Saville avenue, ten rooms, bath, set tubs, range, etc. 21,600 square feet of land. Apply to PERRY LAWTON, 7 Savings Bank Building. Quincy, April 12--lp-tf

FOR SALE—One Democrat Wagon, two Open Buggies and one Light Harness; all in good condition. Can be seen at Quincy Variety Store, corner Water and Franklin streets, Quincy, Mass. April 11-6t

FOR SALE.

A One Horse Cart, a Two-Horse cart and a Democrat Wagon. R. ALLEN GAGE, River street, Braintree.
Apr. 9. 9-11-13

TO LET.

TO LET—Furnished Rooms, large, sunny Rooms, with or without board; 10 minutes' walk to the Fore River Works. MRS. MANGNALL, 17 Arnold street, Quincy.
April 13. 3t

TO LET—Furnished Rooms for light housekeeping at 4 Johnson avenue, Quincy. Apply to HOSIERY STORE, 1383 Hancock stree Apr. 9 6t

TO LET—House, No. 59 Coddington street; eight rooms, bath, range, furnace and electric lights. In first class condition. Apply to H. M. FAXON. April 4-tf

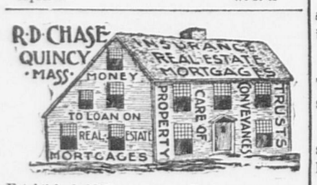
TO LET—Stable, 3 stalls, large loft, water, 198 Washington street. Apply C. W. GAREY, M. D., 1247 Hancock street.
Quincy, Jan. 30. tf

TO LET—Tenements, all improvements. Apply to J. W. PRATT, 74 Independence avenue, Quincy Adams. Tel. 108-2.
Dec. 29. tf

TO LET—The Boat Shop at Quincy Point, recently occupied by L. C. Embree & Co. Apply to W. P. BARKER, 86 Greenleaf street. Oct. 5-tf

TO LET.

A Very Desirable Place, corner of Elm and Washington street, Quincy. 20,000 square feet of land and house containing 13 rooms, bath and conservatory. All modern improvements, steam and furnace heat. House in best condition. Also stable will be rented to a first class tenant on lease at a low rental.
Apply to MRS. A. B. ARNOLD,
153 Elm street, Quincy.
April 2. w. s.-tf



Established 1887. Probate Business.
Rooms 1 and 2 Savings Bank Building.
April 2. lp -

TO LET.

Quarters now occupied by the GRANITE BANK—as soon as the Bank moves.

Excellent Offices in the new Hancock Building, City Square.

Hall and Ante-Rooms in the Greenleaf Block. These are all furnished and will be let permanently with the privilege of sub-letting, or for several nights each month.

A Front Office—Hancock Chambers.

Lodging Rooms in the Durgin-Merrill Block. Most convenient.

A Store in Music Hall Block.

Part of a Store. Price very reasonable.

An Office in Hancock Chambers—up one flight and at the head of the stairs.

Unfurnished Lodging Rooms New and convenient.

Shop or Club Room on Granite street, in the rear of Hotel Greenleaf.

A Shop on the ground floor, in the rear of Music Hall Block.

Unfurnished Lodging Room. $1 per week.

Quincy Real Estate Trust,
Music Hall Block, QUINCY.

WALL PAPER.

LATEST DESIGNS.

CHAS. C. FOSTER,
20 Beacon Street.
WILL CALL WITH SAMPLES.

HOUSES FOR SALE AND TO LET.
Quincy, March 15. 1m

W. G. CHUBBUCK,
Furniture and Piano Mover
IN AND OUT OF TOWN.

Furniture Packed and Stored - - Carpets Taken Up Cleaned and Relaid.

JOBBING.

Orders left at Page's Pool Room, or Nickerson's Candy Kitchen, Music Hall Block; or at W. T. Arnold's, Revere Road.

lp-tf Address, QUINCY, MASS.

Quincy Daily Ledger.

FOR SALE BY NEWSBOYS
and at the following places:

BOSTON—Terminal News Stand after 3.35.
QUINCY—Ledger Office, 1424 Hancock St.
Hartwell's Periodical Store, 1 Granite St.
Henry P. Kittredge, City Square.
Rogers Bros., Hancock St.
J. P. O'Brien, 1595 Hancock St.
C F. Carlson, near Quincy depot.
A. F. Hall, 128 Washington St., near Canal.
QUINCY POINT—Miss Freeman's store
Sprague & Hobart, Washington cor. River St.
SOUTH QUINCY—P. L. Litchfield, Water St
W. E. Nightingale 234 Water street.
O. D. Chick, 59 Liberty St.
A. Pierson, 92 Granite street.
WEST QUINCY—Coram's Periodical Store.
BREWER'S CORNER—Emma Lark.
F. J. Pierson, 149 Granite street.
WOLLASTON—Shunk's news stand.
WOLLASTON PARK—C. E. Hosmer, cor. Hancock and Beach streets.
NORFOLK DOWNS—Branscheid & Marten.
ATLANTIC—Branscheid & Marten.
HOUGHS NECK—Arthur Dunham at P. O.
EAST MILTON—William Clark.
EAST WEYMOUTH—George H. Hunt.
WEYMOUTH—J. R. Walsh.
NORTH WEYMOUTH—B. F. Thomas.

Quincy Temperature at Noon.

	This Week.	Last Week.	In 1903.	In 1900.	In 1897.
Sunday,	59	42	55	46	49
Monday,	54	48	55	52	63
Tuesday,	53	60	57	49	58
Wednesday,	—	60	30	46	59
Thursday,	—	49	35	60	48
Friday,	—	60	42	63	42
Saturday,	—	45	44	65	49

New Advertisements Today.

Administrator's Sale of Real Estate.
To Let—Furnished Rooms.
State House Hearing.

NOTES ABOUT TOWN.

Gardner's store on Hancock street is receiving a coat of paint.

Mr. and Mrs. George E. Adams have returned from their wedding trip.

We could love our neighbor better if he would only keep his hens at home.

William B. Gerry of Old Colony street has been quite ill the past week.

Harry O. Parker has reopened his real estate agency in the Sagamore block.

Mrs. Herbert J. Polk, the wife of Councilman Polk, is visiting in Rhode Island.

Mrs. George E. Kempton of Botolph street is at the Homeopathic hospital in Boston.

Miss Ada Harding, bookeeper at Timberlake & Smalls, is at their Neponset Store for a week.

We can certainly welcome the April showers when they make our lawns look so fresh and green.

The Atlantic Chemical responded to a Still alarm Sunday evening for a grass fire near the railroad track.

Since printing page two we received word that the Twenty Associates will hold a whist party tomorrow evening.

The N. Y., N. H. & H. R. R. will run extra trains to Nantasket and Hull on Patriots' day, one leaving Quincy at 9.35 A. M.

The Wollaston Park A. A., held a dance at the North Quincy clubhouse Tuesday evening, which proved an enjoyable occasion.

Several gentlemen of Quincy now have their key rings registered by the Old Colony Trust Co., and if lost a reward is paid for their return.

W. H. Young, of Foster street, who lost his wife recently, has a double bereavement in the death of his mother at Augusta, Maine, on Saturday.

The central station conbination wagon was called out on a still alarm at 11.55 this noon to put out a lively grass fire at the lower end of Russell park.

The first train to Boston on week days which has left Quincy at 5.19 A. M. will hereafter leave at 5.14, five minutes earlier, arriving at 5.42.

Andrew Olson, who left Quincy for Barre about a year ago to become foreman, is now superintendent at the old and extensive plant of Wilcox & Moore.

Mrs. Jane C. Gilbert of Chestnut street, widow of Dr. J. H. Gilbert, is critically ill at the Quincy Hospital. She had an operation last week upon eye.

The corner of South street and Claremont avenue was the scene of quite a little excitement Tuesday afternoon. A lively skirmish took place in which several tried to be the "best man." At this time, the officer on duty was at the farther end of his beat.

The Commissioner of Public Works purchased last year 4300 tons of broken stone from the contractors on the Adams street sewer, at a cost of $2400. It was used on Washington, Beach and Adams streets. The city also quarried and crushed 3780 tons at the South street plant.

—Sunday golf is now practised to such an extent in England that a certain church is said to have changed its hour of service to suit the convenience of golfers.—Weymouth Gazette.

HIAWATHA CLUB.

Enjoys Dance and Social Hour at The Greenleaf.

The second annual banquet of the Hiawatha club was held Tuesday evening at the Hotel Greenleaf. Owing to previous engagements a number were unable to be present and the attendance was not as large as expected. It was a jolly party of fifty ladies and gentlemen however that sat around the prettily arranged table and enjoyed the excellent menu prepared by Landlord Abrams.

The members with their ladies arrived shortly after 7 o'clock and assembled in the parlors, where there was an exchange of greetings and a social chat until dinner was announced. One long table was arranged on one side of the dining room and this was completely filled.

Edward T. May, president of the club, occupied the seat of honor while on his right and left were Vice President Oscar Sandberg, Secretary H. M. Ackerson, and Treasurer A. S. Sandberg.

President May asked the blessing and the next hour was given up to a general discussion of the good things provided on the following menu:

Consomme Royale Saltines
Lettuce Radishes Pickles
Roast Young Turkey, French Dressing
Cranberry Sauce
Parisian Potatoes Hot Rolls
Cold Sliced Ham Cold Roast Beef
Potato Salad
Assorted Cake Macaroons
Vanilla Ice Cream
Oranges Apples Bananas
After Dinner Coffee

Dinner over, President May addressed the gathering briefly, expressing his gratification that so many were present. He also briefly outlined the social events held by the club since the last gathering, and gave an intimation of some good things to come in the near future.

Other brief remarks were also made by Theodore Hermanson, Frank N. Benson, Adolph Sandberg and others. A vote of thanks was then extended to the hotel for the excellent dinner served. The party then adjourned to parlors where there was a social hour with vocal and instrumental music.

During the evening flash light photographs were taked of the party at the dining table and in the parlor. Those present were:

Theodore H. Hermanson.
Miss Catherine V. Nelson.
C. J. Carlson.
Miss A. P. Carlson.
Oscar S. Sandberg.
Miss Ruth Hope.
Edward T. May.
Miss Beatrice L. Nash.
A. S. Sandberg.
Miss N. A. Spargo.
John A. Olsen.
Miss Annie Ryden.
Nelson M. Ackerson.
Mrs. N. Ackerson.
Mr. and Mrs. H. N. Carlson.
Oscar Latterlay.
Miss Hildur Erickson.
Wm. J. Spargo.
Miss Mabel McDonald.
Gus Nelson.
Miss Alice G. Lesley.
Mr. Jepson.
Mrs. Jepson.
Harry Lark.
L. G. Murray.
Charles Johnson.
Philip G. Lundin.
Frank N. Benson.

☞FLOYD, the magician, who is to give the entertainment in Music hall, April 21, under the auspices of the Wollaston Yacht club, is without doubt the most skilful exponent of Sleight-of-Hand that has ever appeared on the lyceum platform. He has followed this line of work for over twenty years. Was the pioneer and still maintains the lead. He has originated and presented more brilliant magical experiments than any magician living. Being of an inventive nature he is constantly at work upon some new and wonderful mystery, and so startling are some of the effects and so nearly approaching the supernatural as to seem like real miracles, and he has so far perfected his art that he has apparently but to command the most unheard of things to happen and they transpire. For this season he has arranged a program of tricks and illusions that surpass anything heretofore achieved in the field of magic. Prof. Floyd is ably assisted by his accomplished wife, who not only assists in the various illusions but personally presents an exhibition of Second Sight and Mind Reading at which scientific minds marvel. With the addition of a musician of rare skill, and a carefully trained assistant, the Floyds offer an entertainment that is well worth witnessing.

A patent was issued this week to Peter J. Germain of this city.



It Cures Colds, Coughs, Sore Throat, Croup, Influenza, Whooping Cough, Bronchitis and Asthma. A certain cure for Consumption in first stages, and a sure relief in advanced stages. Use at once. You will see the excellent effect after taking the first dose. Sold by dealers everywhere. Large bottles 25 cents - - cents.

PROBATE COURT.

Quite a Docket of Norfolk County Business at Quincy.

Judge Flint held probate court for Norfolk county at Quincy today and transacted the following business:

WILLS ALLOWED.

Of Sophia Loud late of Weymouth, John A. Raymond executor; bond $3000.

Of Ellen Connell late of Weymouth, Ellen A. Connell executrix; bond $1,000

Of George E. Fairbanks late of Weymouth, Lizzie H. Fairbanks executrix; bond $4 000.

Of Bartholomew Flaherty late of Quincy, James F. Flaherty executor bond $2,500

Of Cornelius Moynihan late of Quincy Cornelius H. Moynihan executor; bond $2000.

Of Almeda A. Atkins late of Quincy, William Atkins executor; bond $7,000.

ADMINISTRATIONS GRANTED.

William P. Barker, on estate of Elizabeth S. Barker late of Quincy; bond $30,000.

Elizabeth C. Lord, on estate of Joseph H. Lord late of Quincy; bond $3,000.

Nettie W. Oliver, on estate of George W. Littlefield late of Avon; bond $1,000.

ACCOUNTS ALLOWED.

Third and final of John T. Ford, trustee under will of John Dooley, Jr., late of Randolph, for the benefit of Jane Dooley et al., for $1749.90.

First of Thomas Fenno, trustee under the will of Edmund F. Taylor late of Quincy, for the benefit of Sarah B. Taylor for $779.88.

Fifteenth of Philander Bates, trustee under will of Samuel L. Jenkins late of Cohasset, for the benefit of Emma C. Jenkins, for $310.92.

First and final of Austin B. Chilson administrator of estate of Orrin Chilson, late of Bellingham, for $2231.57.

First and final of Frederic Guild, trustee under will of William Blackburn late of Walpole, for the benefit of Augusta, Eva A. and Henry W. Caldwell, for $55.44.

INVENTORIES FILED.

On estate of James E. Dunn late of Quincy; personal estate, $200; real estate, $1,800.

On estate of Gordon McIntosh late of Quincy; personal estate, $2,420.88.

On estate of Catherine G. Kelley late of Quincy; personal estate, $50; real estate, $2,500.

MISCELLANEOUS.

Ann Havahan, administratrix of estate of Thomas Havahan late of Quincy, was granted permission to sell real estate to the amount of $2500.

Mary N. McIntosh was granted a widow's allowance of $700 in the estate of Gordon McIntosh late of Quincy.

Bridget M. Dunn was granted a widow's allowance of $200 in the estate of James E. Dunn late of Quincy.

Philander Bates, trustee of will of Samuel L. Jenkins late of Cohasset, was granted permission to sell real estate to the amount of $300.

DR. CLAYTON R. MARSTIN,
DENTIST,
Opposite Post Office,
1355 Hancock St., Quincy.
OFFICE HOURS: 8.30 to 12.30 and 1.30 to 5 Evening 7 to 8, except Wednesday and Friday.
Jan. 31. tf

FRANK F. CRANE,
REAL ESTATE,
AUCTIONEER and APPRAISER,
Office, 4 Chestnut Street, Quincy, Mass
Aug. 17 tf

PARENTS

Are you aware of the fact that YOU CAN BUY

Suits for the Boys
OF US
For less money than anywhere else,
WE HAVE OVER
100 BOYS' SUITS
LEFT FROM THE
C. F. Derby Bankrupt Stock
THAT ARE BEING SOLD
"Dirt Cheap."
TAKE A LOOK AT OUR
BIG ASSORTMENT OF
Men's Fancy Shirts,
39c 42c 47c 55c 79c and 85c.

J. P. MOWRY & CO.
1479 Hancock Street, QUINCY.
Quincy, April 9. tf

NEW MACKEREL, BLUE FISH and SHAD.

FRESH BOILED LOBSTERS.

HALIBUT, HERRING, CLAMS, ETC.

EVERYTHING FRESH AND FIRST CLASS
---- AT THE ----

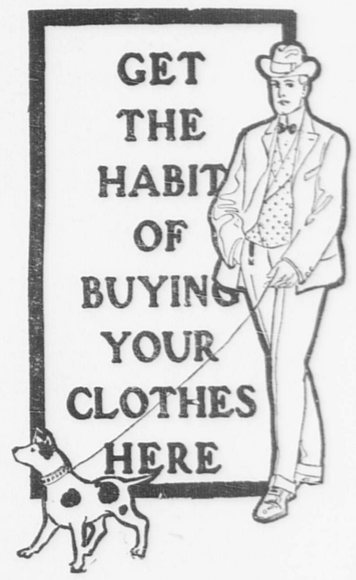
CONSOLIDATED FISH MARKET,

CITY SQUARE,
Corner Saville and Hancock Streets, Quincy.

THE MAN AND HIS HAT.



How often they disagree. Here comes a round faced, fat man with a small Derby. Here is a tall slender man with a thin face, and he is wearing a big Cowboy Hat. They don't go to the right store to buy Hats; not enough variety; can't find a Hat to suit them.



COME TO US.

You are bound to find the right Hat here because the VARIETY IS HERE.

HATS
ALL STYLES, ALL PRICES.
HATS FOR ALL MANKIND.

Bring your Head here for satisfaction. Our Quality is all in the Hat. You don't pay here for name.

CALL AND SEE.

F. D. FELLOWS CO.,

CLOTHIERS, HATTERS and FURNISHERS, 1387 Hancock Street, City Square, Quincy.
April 7. tf

CITY SQUARE DEAL.

Robert W. Johnson Secures Lot Where His Market Now Stands.

An important sale of City Square real estate is announced, Robert W. Johnson having purchased a portion of the estate of the late Dr. C. S. French, including the site of Johnson Bros. market, and also the house, but not the block now occupied by F. F. Crane and others.

The land purchased contains from 8,000 to 9,000 square feet, having a frontage of 100 feet on Hancock street, from the property of the Quincy Savings bank toward Chestnut street, and a depth of about 140 feet. The lot is almost triangular in shape, having less than 30 feet in the rear abutting on the estate of the late George L. Gill.

The southerly line of the property is almost a straight continuation of the northerly line of Maple place to Hancock street, but when Maple place is extended it should take a little of Mr. Johnson's land, to bring it out into City Square rather than into Chestnut street. The extension should be made before Mr. Johnson improves his purchase.

The price paid is not public, but the assessed value is about $13,000 as will seen by these figures from the Assessors books of 1903 for the whole French estate:

Land, 16,449 feet,	$18,000
House,	1,500
Market building,	2,700
Other stores,	3,000

A CARD.

We, the undersigned, do hereby agree to refund the money on a 50 cent bottle of Greene's Warranted Syrup of Tar if it fails to cure your cough or cold. We also guarantee a 25-cent bottle to prove satisfactory or money refunded.
E. J. MURPHY,
L. G. MURRAY,
S. F. COPELAND,
G. A. LORING, Wollaston.
Nov. 2. 6mos.

Spring and Summer Hats.

I wish to announce to the ladies that I have opened with a full line of Ladies' and Children's Spring and Summer Hats. I would be pleased to have them call and examine.

Orders promptly attended to.

Lowest Prices and Best Materials
MISS D. LITCHMAN,
303 Water St., South Quincy.
April 2. tf

—Recent events in the railroad world tend to substantiate the prediction of President Mellen of the New Haven railroad system, that the electric motor will supplant the steam locomotive before many years. It has just been announced that the Delaware and Hudson railroad has decided to equip a portion of its road 34 miles long, with an electric third rail system. It is also announced that on the New Haven road the passenger service between certain stations, will in the future be by trolley. The prediction of President Mellen is certainly in line with recent developments on his own, as well as on other railroads.—Banker and Tradesman.

Nigel Ennison says that Anna promised to marry him, but Montague Hill says that Anna is already Mrs. Hill while Anna says she doesn't know either of the men. The solution of the puzzle will be found in "Anna the Adventuress," an entirely original story, which will begin in the Boston Globe Friday.

—The people of South Carolina by refusing to nominate James H. Tillman, the murderer of Editor Gonzales, for Congress have risen perceptibly in the opinion of the country.—Rockland Standard.

☞ Main Spring while you wait. Watch cleaned, $1.—Williams.

TODAY'S COURT.

John Bruce was fined $3 for drunkenness at Quincy.

☞ Eyeglasses fitted scientifically. No guess work.—Williams.

BICYCLES.

A Large New Stock of Wheels just received, including

The Columbia Chainless,
THE YALE, THE SNELL,
AND OTHERS.

Bicycles Sundries of all kinds.

Rubber Tires put on Carriages and Automobiles.

J. H. GILLIS,
1 and 3 Franklin St, Quincy.
April 1. tf

CORRECT PIANO TUNING AND REPAIRING.



FRANK A. LOCKE
Tuner in Quincy 25 y.
Recommendations from manufacturers, dealers, teachers, colleges and the musical profession. Pianos selected for persons about to buy as $25 to $75 saved.
Offices—Quincy—Linscott's Store and Carlson's. Wollaston—Nash's Real Estate. Atlantic—Branscheid & Marten's store.
Boston Office, 54 Bromfield St.
Telephone at office and residence.

LEWIS N. CURTIS,
PAINTER, GLAZIER.
LEADED STAINED GLASS.
Decorator and Paper Hanger.
OLD FURNITURE REFINISHED.
15 Orchard Place, off Spear Street, Quincy.

PICTURES
FRAMED AT VERY LOW PRICES.
Please bring them in and see for yourself. Pictures copied from Photographs. Good Work guaranteed.
H. LITCHMAN, 303 Water street.
South Quincy, Aug. 20. tf

THE SHIRT WAIST STORE.

Spring Opening
— OF —
Wash Dress Goods

NEW GINGHAMS
In Stripes and Checks, at
9 and 12 1-2c. yard
NEW CHEVIOTS, 15c. yard.
NEW CREPES
In Stripes and Checks, just the thing for Shirt Waist Suits,
12 1-2c. yard.
White Goods in a Larger Variety of Patterns and Prices.

D. E. Wadsworth & Co.

THE SHIRT WAIST STORE.

QUINCY DAILY LEDGER.

Vol. 16. No. 89. QUINCY, MASS., THURSDAY, APRIL 14, 1904. PRICE TWO CENTS.

Riverside Lawn

In the City of Quincy.

Fronting on Washington Street, Quincy Point

OFFERS OPPORTUNITIES

WHICH NO MAN CAN AFFORD TO CAST ASIDE.

Patriots' Day, GRAND OPENING SALE APRIL 19.

This is Your Chance to Get a Start in Life.

DON'T MISS IT!

Make Sure of a Lot Today and Start to Lay the Foundation for a Home or Future Capital.

PRICES HALF ACTUAL VALUE.

Think of Such Lots as these from 7 cts. to 10 cts. per Square Foot.

$5 to $20 Monthly.

FROM $10.00 to $50.00 DOWN.

Let Every One Come

Bring Your Friends, Bring Your Neighbors.

Don't be kept at home by "know it alls" who never had and never will have anything, and want company in their misery. Take nothing for granted, but see with your own eyes the bargains we offer. Put a five or ten dollar bill in your pocket to bind the bargain and you will bless the day you did it.

You will have pride in your own flower gardens if they are on your own ground.

Your husband can buy a home, and he can do it now, although he may think otherwise.

Talk to us about it, and then talk to him about it.

Every woman wants a home of her own, and at our bargain prices most every husband can buy one.

Non-Forfieture Agreement.

We give a contract agreeing not to forfeit lot because of lapsed payments, if the inability to pay is due to loss of employment, caused by illness, or any other reasonable cause, but to carry the account in good standing as long as this condition exists, provided simple interest is paid on amount in arrears. We do not desire any profit from forfeiture, but, on the other hand, will exercise the utmost leniency with our customers.

IMPROVEMENTS.

A large sum has been expended in beautifying and improving this property, thereby making it one of the most desirable residential places in Quincy. It is attractive and thoroughly high-class in every respect.

These Improvements are made entirely WITHOUT COST to the purchaser.

RIVERSIDE LAWN

Formerly known as the Federhen Estate, is beautifully situated on

Washington Street

and running back

To Town River Bay

LAND IS HIGH AND DRY

And nowhere can be found a more delightful spot for a home or profitable investment

Located Right in the Heart of a Thickly Settled Community

And directly in the line of the city's growth this property is sure to rapidly increase in value.

Riverside Lawn was purchased by L. D. Baker some time ago for spot cash.

The Title

Was carefully examined by by W. G. A. Pattee of Quincy and . . .

Pronounced Perfect

Streets Have Already Been Built

And application made to the City of Quincy for sewer mains for the principal streets.

It is the Intention of the Owner to Build Some Houses

On the Property, thereby insuring

Immediate Increase IN VALUES.

Make a Start. Buy a Home Site To-day.

Do not wait till you have money enough to pay all down, but begin at once by paying one-half, one-quarter, or less. Don't be afraid to go in debt for land in growing Cities and Towns, for it is constantly increasing in value. Even if you do not want to build just now, the rise in value would overbalance the interest on your money, and the investment would be safe.

The Man who Leaves

His children with property rights in Mother Earth herself, establishes a family and a permanent fortune. There is only one permanent form of wealth, and it is that made and perpetuated in real estate. There are gentlemen land-owners in England whose fortunes have survived the changes of three reigning families.

It's Just as Easy to Be a Leader as a Follower.

Do not await your neighbors' actions, but lead out this very day and accomplish something. Come and see us and see what we are offering. A dollar safely invested in our land is two earned. Give credit where credit is due. We can help you. Taking right hold of this opportunity will mean the first step to success. If you allow any one to look this matter up for you it is your mistake.

Do it Yourself, Call. That's All.

This Town is Growing

And there is every reason to believe that it is going to continue to grow right along, indefinitely, and the man who invests in Real Estate is sure to be able to sell at any time for more than he paid.

April 19-- But why wait till then? There may not be one lot left. Go right now.

You can save one-half the value of your Lot, if you are among the first buyers. Opening Day is APRIL 19, but there's no need to wait till then.

Don't Wait. Buy Today.

Agents on the land every day from 2 to 6 P. M.

Read Carefully. Then Think and Act.

For any further information, call or write to

S. A. MOODY, 185 Summer St., Room 706, Boston. FRANK FESSENDEN CRANE, 6 Chestnut St., Quincy.

E. M. FREEMAN, 651 Washington St., Quincy Point.

THE HEARST BOOM

Washington Politicians Think That It Has Collapsed

PARKER AGAINST FIELD

The Democratic Situation Thus Regarded at Present--Anti-Parker Men Want Southern Delegates Uninstructed

Washington, April 14.—Pleading for uninstructed delegations from the south to the St. Louis convention is the only play that remains for the anti-Parker managers, and they are trying to make it. They ask that the "favorite sons" like Cockrell, with Missouri's large delegation, and Williams of Illinois, stand firm, and that the southern men be allowed to go to St. Louis friendly to Parker, but not bound down by hard and fast instructions until they can hear from Murphy and others the argument in favor of some other candidate.

The managers of the program say that it is too early for the party to decide who is its most available man, and that instructed delegations virtually constitute an advance convention. Several specific reasons are assigned for delay. The old guard eastern Democrats are still hopeful that Gray of Delaware, or Olney of Massachusetts might be selected if the convention were free to act, especially after its members learn at St. Louis the opposition to a Hill man of the Tammany organization which must be relied on, if New York is to be carried by the Democrats. Democratic leaders in the southwest say that some compromise candidate who would be less offensive to the Bryan element than Parker, with Hill back of him, might be selected, and they, too, are urging the southern leaders to send uninstructed delegations.

It is now "Parker against the field," a condition hastened by the threatening Hearst boom of a few weeks ago. That boom had now collapsed and the "field," such as remains, is accordingly gathering itself together, trying to hold its lines intact, and in the belief that the convention for one reason or another might do better than Parker, with more deliberation and a fuller scrutiny of the field.

THE IROQUOIS BANQUET

Prominent Democrats Discuss Campaign Ways and Means

Chicago, April 14.—Ways and means to bring success to the Democratic party in the presidential campaign this fall were discussed at the Iroquois club banquet last night, in celebration of Jefferson's birthday. Tariff reform, antagonism to trusts, independence for the Philippines and rigid enonomy in public expenditures were some of the suggestions offered by the speakers to bring about this result. A feature of the banquet was a letter from former President Cleveland, who had been invited to attend, but was unable to be present. In his letter Mr. Cleveland advised all Democrats to make a close study of Jefferson's career and "patriotically seek the welfare of our country through the ascendency of safe and sane Democracy."

When Toastmaster Gregory introduced General Miles the 500 banqueters rose in a body and greeted the former head of the United States army with enthusiasm. General Miles made a forcible argument against imperialism and his words met the approval of the audience. Adlai E. Stevenson, former vice president of the United States, pleaded for a united party and the adoption of live issues in the platform at the St. Louis convention. Martin W. Littleton of New York declared that if a platform along the lines suggested by some of the other speakers was adopted and Judge Parker selected as a leader, the Democratic party was bound to triumph in the coming election. Senators Carmack and Culberson, Governor Garvin of Rhode Island and other prominent Democrats also spoke.

A letter from W. J. Bryan expressed the hope that advantage would be taken of the occasion "to present to the country the importance of maintaining Democratic principles as they were set forth in the platforms of 1896 and 1900." It declared that "in the present struggle between plutocracy and Democracy the corporations are seeking to control the supreme court." Mr. Bryan urged that a note of warning be raised "against the attempt now being made by the money magnates to control the Democratic convention and to secure the nomination of a Democratic candidate who will be obligated in advance to betray the hopes of the Democratic masses."

—The biggest searchlight in the world will be seen at the World's Fair. It was recently finished in an electric plant at Lowell, Mass. It weighs nearly four tons, is of 5,250,000 candle power and projects a beam of light seven feet in diameter.

LEAGUE BOWLING.

Easy for the Quincys and the Weymouths.

The last games but one of the Old Colony Bowling league were played Wednesday evening and the Quincys and Weymouths won in three straight. Next week the Quincys go to Weymouth, and the East Weymouths come to Quincy Point.

At Quincy.

The first game between the Quincys and East Weymouths was fairly close but the Quincys won by twelve pins. The second was easier for the Quincys as they won by 20 pins, and they also took the third by 35 pins. Welch of the East Weymouths had the best three string total, and Grant of the Quincys the best single.

The summary:

QUINCYS.

	1	2	3	Total
Morton,	90	85	85	260
Fitz,	71	80	78	229
Grant,	88	76	100	264
White,	79	95	79	253
Moorhead,	92	81	81	264
Totals,	420	417	423	1260

At East Weymouth:

EAST WEYMOUTHS.

	1	2	3	Total
Smith,	71	73	74	218
Newcomb,	82	80	61	223
Farrer,	86	73	78	237
Howley,	73	77	91	241
Welch,	96	94	84	274
Totals,	408	397	388	1193

At Weymouth.

The Quincy Point team missed an opportunity to win three straight at Weymouth, as they found the home team weak. But the visitors were weaker, and they lost all three, the last game by seven pins. The best single by the home team was 95 and the best by the visitors only 83. Burrell of the Weymouths was high man on three string totals, and Glover of the same team was low man.

The summary:

WEYMOUTHS.

	1	2	3	Total.
Burrell,	92	91	73	256
Peleran,	95	76	75	246
Turner,	77	84	79	240
Connell,	60	81	84	225
Glover,	71	59	67	197
Totals,	395	391	378	1164

QUINCY POINTS.

	1	2	3	Total
Dunn,	73	83	80	236
Moody,	76	59	72	207
Tracy,	78	68	79	225
Flynn,	71	81	67	219
Parker,	60	76	73	209
Tota's,	358	357	371	1096

The Standing.

The standing to date:

	Played.	Won.	Lost.	Per Cent
Quincys	69	53	16	77
Weymouths	69	42	27	61
East Weymouths	69	25	44	36
Quincy Points	69	18	51	26

City Receipts.

Last year the Assessors estimated the receipts of the city, lawfully applicable to the payment of the expenditures of the year, as provided in chapter 12, section 37, Revised Laws, at $71,109.09, which were deducted from the annual appropriation order. This year the Finance Committee have stipulated that $35,500 of the water receipts shall be appropriated for the payment of the maturing water debt, which reduces the miscellaneous receipts to $35,609.09. The estimated receipts of 1904, found by the Finance Committee, amount to $37,258.41.

The two sisters looked so much alike that when Annabel left the concert stage and married Sir John Ferringhall Anna took her place in vaudeville and made as big a hit as her sister. Anna's life, however, is made intolerable by Montague Hill, who swears she is his wife, and by Nigel Ennison, who swears she is his financee. The real explanation will be found in "Anna the Adventuress," which begins in the Globe Friday.

READING BY DR. WILLIAM EVERETT

For the Benefit of the City Hospital of Quincy At High School Hall

Friday Evening, April 15, 1904, at 7.45. Tickets, 50 Cents.

April 2, 11t. 9-1w

HOTEL GREENLEAF.

PLEASANT ROOMS, STEAM HEATED.

First Class Table Board.

Quincy, Feb. 2. tf

KING'S DAUGHTERS

Semi-Annual Convention Held at Wollaston.

The King's Daughters and Sons of Norfolk County held their eleventh semi-annual convention on Thursday, April 7, at the Wollaston Unitarian church with the local Whatsoever Circle. Notwithstanding the stormy day a large proportion of the circles of Norfolk county were represented by delegates.

At 10 A. M. the convention was opened with devotional exercises by Rev. Mr. Pratt, after which the president of the entertaining circle, Mrs. E. W. Bowker, gave a very warm welcome to the visiting circles.

The secretary's and treasurer's report was read of the last convention held six months previous. A large part of the morning was devoted to the reports of the various circles and many interesting papers were read on the work done in the past six months; of the many homes brightened and made more comfortable, of the little ones made happy at Christmastide with a toy or book, and many other deeds of kindness done by the Daughters of the King.

The last hour of the morning session was devoted to Pond Home, the directors giving an account of the work done, also making an earnest plea that the circles make an extra effort the coming year, which was heartily responded to.

At 12 M. a social hour was held in the vestry where lunch was provided, Mr. Boynton presenting a choice selection "La Tourraine" of coffee. The afternoon session was opened with devotional exercises by Rev. Edward Webber. Mr. Sawtelle gave a very interesting talk on the home life at Pond Home. Mrs. F. A. Page and Mrs. Alice Saxe gave vocal selections accompanied by Mrs. Amos T. Leavitt. The closing address was given by Rev. C. P. Osborne, corresponding secretary, Boston Seaman's Friend Society, giving an account of the sailors and the work that is being done among them.

The Late Mrs. Shay.

Mrs. Maud L., wife of Mr. Ernest Shay, passed away on Saturday at her residence on Beach street, Wollaston. Although she had been ill for a long time with pneumonia, her sudden death from heart failure was a sad surprise to her friends. The funeral services were held at her home at 11 A. M. Tuesday and were conducted by Rev. Mr. Megathlin. The burial was at Medfield and services were also held there by her own pastor, Rev. Mr. Read. Mr. Shay is left to mourn her loss and two little children, Netta, aged 4 years, and an infant of 5 months. There was a profusion of beautiful flowers, among them a standing panel from Mr. Shay's fellow clerks at Mr. Boynton's store.

Unity Club Banquet.

The annual banquet of the Unity club will be held tomorrow evening, at half past six o'clock in the Unitarian vestry, Wollaston. Gen. W. W. Blackmar, of Boston and Hingham will speak upon Japan. The club is fortunate in securing him as he has recently returned from Japan and will have many interesting things to say. The Wollaston male quartet will furnish music.

Wollaston Alliance.

The neighborhood meeting of the Wollaston Alliance held at the Unitarian church on Wednesday afternoon drew out a large number. Delegates were present from Neponset, South Boston, Quincy and elsewhere. Mrs. Gurney who is always an interesting speaker was listened to with a great deal of interest in the "Development of Personality." She quoted from Cladwill, E. E. Hall, Longfellow, and Phillips Brooks. A social time followed when tea and frappe were served.

Close Call for Judge Pratt.

It required two ballots at the annual session of the grand lodge, Knights of Honor, on Wednesday to elect a reporter but Judge Pratt of Quincy was reelected on the second ballot by a vote of 52, against 47 for Frank E. Sullivan. Oliver S. Hayward of Hingham was reelected grand dictator. William J. Battison of Wollaston was reappointed a member of finance committee.

Fight Only Just Begun

Boston, April 14.—A statement made up from the latest press reports of the Democratic caucuses shows that Mr. Olney has secured only a bare majority of the convention. As a matter of fact the conservatives outside of Boston had a very narrow escape from defeat. One of the most remarkable things is the defeat as a delegate of Congressman Thayer of Worcester in his own ward. The query is now heard, "Will Mr. Thayer be allowed to remain on the 'slate' as a delegate to St. Louis?" The Olney leaders are privately admitting that the fight has just begun.

TEACHERS' COURSE.

Concert by the Schubert String Quartet.

The entertainment course of the Quincy Teachers Association was brought to a close Wednesday evening by a concert by Schubert String Quartet assisted by Miss Annie E. Fisher piano. The artists were Walter E. Loud, violin H. Faxon Grover, violin; Edward J. Schiller, viola; Frederick Blair, violoncello.

The program included selections by the quartet, and solos on cello, piano and violin. Mr. Loud gave "Fantasie appassionata." The attendance was not as large as expected.

A Neponset Gang.

The gang of hoodlums that nightly preambulate about the streets of Atlantic should be captured and brought into court. The gang gathered as usual Wednesday night and begun their amusement by throwing stones, etc., at people entering Music hall. One lady was struck by the flying rocks. Word was sent to the police station and Officer Broberg notified. He ran up against the crowd on Madison street and was immediately made a target for their rocks and sticks. He was unable to get any of the parties, but drawing his revolver he fired a shot. This was more than the gang could stand and they immediately separated and disappeared. If Officer Broberg had got his hands on any of the crowd it is safe to say that they would have landed at the police station. The crowd is said to be composed largely of Neponset youths.

District Convention.

There will be three candidates for delegates to Republican National convention at the convention of the Tenth district to be held at Music hall, Dorchester, next Monday evening, viz: R. G. Proctor of Quincy and Washington, Harrison H. Atwood of Dorchester and Milton C. Paige of South Boston. As alternates, H. C. Gallagher of Milton and W. T. Terhune of Dorchester are suggested.

TODAY'S COURT.

Daniel McCarthy was arraigned for violation of the liquor law at Braintree, and was fined $50.

☞Under the auspices of the Wollaston Yacht Club the Floyds Magicians assisted by a company of fine entertainers, will give their wonderful feats of slight of hand at Quincy Music Hall on Thursday evening, April 21. Their new experiments in telepathy will please the audience. The entertainment given by the Floyds is filled with original novelties. If you wish to see something good be sure and remember the date. Tickets fifty cents.

—Some large beetles are as good as circular saws. They seize a branch or twig with their deeply toothed jaws, and whirl round and round until the twig is sawn off. They have been known to saw a twig as thick as a walking stick in this manner.

—In Saxony there is an industrial school for every 14,641 inhabitants.

FRANK F. CRANE, - - - Auctioneer. Office, 4 Chestnut Street, Quincy.

LARGE AND ATTRACTIVE

AUCTION SALE

—: of the :—

Household Furniture

OF THE LATE

EDWARD HOWLAND,

At his late residence, 9 Adams street, Quincy, Mass., on

FRIDAY, APRIL 22d, 1904,

At 1.30 o'clock P. M.

The Parlor contains an elegant Gaidowsky Black Walnut Table, 1 Hallett & Cumston Piano, 1 elegant old English Tall Clock, over two hundred years old, 1 pair Candelabra, a large variety of Chairs, Sofas, Divans, Pictures, etc.

The Dining Room contains 1 Marble Top Table, 1 Parlor Organ, 1 Large Mirror, and a great variety of Pictures, several pieces of old Blue China, an elegant old Mirror and Side Table.

The South Chamber contains Black Walnut Set, Hair Mattress, Straw Matting, Pictures, etc.

The Southeast Chamber contains Black Walnut Set, 1 Mahogany Bureau, Chairs, Pictures, Matting, etc.

Middle Chamber contains Black Walnut Set, Hair Mattress, Feather Bed, etc.

The Servant's room contains Black Walnut Bedstead, Chairs, Table, Pictures, etc.

The North Chamber contains Black Walnut Set, Sofa, Divan, lot of odd Chairs, Pictures, etc.

The Attic contains an Antique Bedstead, Wheel Chair, Books, Pictures, etc.

The Bath Room contains Chairs, Basin, etc.

The Laundry contains Refrigerator, Table, Tubs, Pails, etc.

The Office contains 1 Safe, Sideboard, 5 Pictures, Sofa, Rocker, and Desk.

The Kitchen contains 1 Magee Cook Stove, Table, Rocker, Chairs, etc., and a large variety of Crockery and Glassware, and several other articles too numerous to mention.

Sale positive, Rain or Shine. Terms Cash.

Quincy, April 14. 1-6t--p-1w

COMMONWEALTH OF MASSACHUSETTS.—STATE HOUSE, BOSTON, April 12th, 1904. The Joint Committee on the Judiciary will give a hearing to parties interested in the petition (Senate, No. 258) of John F. Dowsley and others, members of the Board of Registration in Dentistry, for legislation to regulate the performing of dental operations by students in dental colleges, at room No. 227, State House, on Wednesday, April 20th, at 10.30 o'clock, A. M. WILLIAM F. DANA, Chairman. WILLIAM A. KELLEY, Clerk of the Committee. 13-2t

FRANK FESSENDEN CRANE, Auctioneer.
Office, 4 Chestnut Street, Quincy, Mass.

Administrator's Sale
OF THE
Real Estate and Personal Property
Of the late ANDREW RANDALL, at Public Auction at the Gun Rock Stable, Nantasket Beach,
SATURDAY, APRIL 16, 1904,
At 10.30 A. M.

The Real Estate consists of a large stable and office, and 8,136 square feet of land. This stable is the best known on Nantasket Beach, having been occupied for many years by the late Mr. Randall as a livery and boarding stable, and offers an unusual opportunity for any person desiring to engage in the livery business, to purchase a well-known plant at their own price.

The Personal Property consists of 1 Goddard Buggy, rubber tired, built by Means & Hopkins, 1 Canopy Top Democrat Wagon, 1 Carriage Pole, 1 Shifting Carriage Pole, 1 Barge with pole and shafts, glass side and curtains, carries 10, 1 Wagonette, 1 Extension Top Surrey, 1 Canopy Top Beach Wagon, 1 Canopy Top Surrey, 1 Covered Wagon, 1 Goddard Buggy, 1 Top Box Buggy, 1 Meadow Brook Cart, 1 Carryall, 1 Open Box Buggy, 1 Rubber Tired Landau, 1 Extension Top Surrey, 1 Goddard Buggy, 1 old Carryall, 1 Express Wagon, 1 light Express Wagon, 1 set of Hack Harness, 5 sets of Barge Double Harnesses, 6 sets Single Harnesses, 1 Double Sleigh, 2 Single Sleighs, 1 Open Buggy, 1 set light Double Harness, 1 lot of Collars, 2 sets of Carryall Harnesses, 1 Tip Cart Harness, 1 Oiling Tray, 1 Triumph Self-acting Coal Sifter, 1 set new Reins, 1 Concord Express Harness, Step-ladders, Wrenches, Pails, Ladders, Chains, Horse Blankets, Horse Tags, 1 lot Barge Cushions, 1 lot Straw, Curry Combs, Brushes, Jack, Vise and many other articles too numerous to mention.

Also at same time and place will be sold an elegant pair of Bay, Bang Tailed Carriage Horses. These horses were raised on the Hood Stock Farm, Lowell, Mass., are bright bays with black points, weigh 1000 pounds each, and practically sound, and are safe for women to harness and drive, work beautifully single or double, will road 10 miles an hour, and drive together like one horse.

This team is a high acting, trappy, up-to-date team in every respect, and worthy the attention of any one desiring a high grade pair of carriage horses.

Also 1 Bay Mare, 1100 pounds, 1 Roan Horse, 1400 pounds. Several other other horses, description at sale.

The Real Estate will be sold promptly at 10.30 A. M. Terms, $100 at time and place of sale, and the balance in 10 days, on delivery of deed.

Per order, JOHN A. RAYMOND, Adm.
Sale positive, Rain or Shine. Terms Cash

Take N. Y., N. H. & H. R. R. trains to Hingham, leaving Boston forty-three minutes past the hour, from 6.00 A. M. until 3.00 P. M., and connecting with electric cars for Nantasket Beach. Returning, leave Higham at 2 32, 3.32, 4.32, 5.32 and 6 32.
April 13. 9t

By C. H. JOHNSON, - - Auctioneer.
Office, Room 3, Adams Building, Quincy.

Real Estate at Auction
PATRIOTS' DAY,
The Modern 11 Room Residence
Owned by DORINE BLAGDON,
102 Billings Road, Norfolk Downs, 3 minutes from Norfolk Downs R. R. Station, (electric cars pass the door), will be offered for sale at Public Auction on
PATRIOTS' DAY, April 19, 1904,
At 2 o'clock P. M.

The realty consisting of about 7,000 feet of land and a modern eleven room House, bath room, furnace, open fire place, electric lights throughout the house, speaking tubes, electric bells, and everything that is in a modern up to-date house; near schools, churches and stores. Good reason for selling.
Terms Easy. SALE POSITIVE.
For particulars inquire of auctioneer.
$100.00 deposit on day of sale.
April 9. 1-8t--p-1w

WALL PAPER.
LATEST DESIGNS.
CHAS. C. FOSTER,
20 Beacon Street.
WILL CALL WITH SAMPLES.

HOUSES FOR SALE AND TO LET.
Quincy, March 15. 1m

L. M. Pratt & Son.

First Cut Rib Roast,	12 1-2c lb
French Roll Roast,	10c lb
Face Rump Roast,	12 1-2c lb
2 lbs. Good Steak,	25c
Best Rump Steak,	25c lb
Bacon, "strip,"	12 1-2c lb
Spinach,	25c pk
Asparagus,	20c bunch
Tomatoes,	12c lb
3 cans Early June Peas,	25c
3 cans Tomatoes,	25c
3 cans String Beans,	25c
Ralston Breakfast Food,	15c

OUR HOME BAKERY.

Filled Doughnuts,	10c doz
Sugar Cookies,	10c doz
Large Loaf Bread,	10c

NO STAMPS.
Full value in merchandise.
L. M. Pratt & Son.

Quincy Daily Ledger

ESTABLISHED IN 1889.
THE ONLY DAILY in Norfolk County, Massachusetts.

Published Every Evening, Sundays and Holidays Excepted, At No. 1424 HANCOCK ST., City of Quincy, Mass., by
GEORGE W. PRESCOTT & SON.
Subscription Price, $6.00 per year.
A discount of $1 when paid one year in advance.

ALSO PUBLISHERS OF
The Quincy Patriot.
A Weekly Established in 1837, which has the Largest Circulation in Norfolk County, and the
Braintree Observer and Reporter
A Weekly Established in 1878.
Copy for changes of advertisements in the Ledger should be in the office on the afternoon previous to publication to guarantee insertion.
TELEPHONE, 78-3 QUINCY.
Night Phone: 75-2 at residence of George T. Magee.

Drift of Opinion.

The wholesale meat dealers of Philadelphia, who are acting independently of the so called meat trust, are considering a plan for labeling home dressed beef so that the trust meat cannot be forced upon consumers if they do not wish to buy it. Patriotism may be relied upon to some extent in a matter of this kind but if the independent prices are lower than those of the combine better results will be obtained.—Brockton Enterprise.

The newly born. When Mark Twain, nursing his first born, was asked by a friend if he loved it, he drawled in reply:—"I don't exactly love it, but I respect it." Dr. Johnson was of somewhat of the same opinion, for when Boswell asked what he would do if he were shut up in a castle with a new born infant, the doctor confessed he should prefer solitude. When Charles Lamb was asked how he liked babies he made stuttering answer:—"Madam, I like them b-b-oiled." But most people have different opinions of babies from those above given.—Lynn Item.

—Mr. and Mr. W. E. Hicks of Lowell secured verdicts amounting to $1950 against the New England Kennel club, because of bites by a St. Bernard dog at the show in Boston in 1902. The amount may be doubled by the judge.

Trip Through New Subway

New York, April 14.—The first trip through the new subway in a regulation motor car with passengers was made by about 20 persons who have been directly interested in the building of the subway. Various points along the route were inspected.

Unique Method of Doing Good

Chicago, April 14.—The National Anti-Tuberculosis association, through the medium of the personal columns of newspaper want pages throughout the United States, hopes to instruct the people in the best methods of warding off tuberculosis. Tersely written "personal advertisements" will be published setting forth the many ways in which the disease is easily and unconsciously contracted by persons ignorant of its extent. Lecturers will also go before the school children and teachers' associations throughout the country.

Editor O'Brien Is Dead

St. Louis, April 14.—Charles O'Brien, editor of The American Celt, who was assaulted on the street and taken to a hospital in an unconscious condition, is dead. He could not give an account of how his injuries were received beyond saying he had been assaulted in a saloon while talking politics. J. A. Sheridan, T. E. Kenney and T. E. Jenkins were arrested on suspicion and were admitted to bond in the sum of $5000 each.

CASTORIA.
Bears the Signature of Chas. H. Fletcher. The Kind You Have Always Bought

THE SHIRT WAIST STORE.
Spring Opening
— OF —
Wash Dress Goods
NEW GINGHAMS
In Stripes and Checks, at
9 and 12 1-2c. yard
NEW CHEVIOTS, 15c. yard.
NEW CREPES
In Stripes and Checks, just the thing for Shirt Waist Suits,
12 1-2c. yard.
White Goods in a Larger Variety of Patterns and Prices
D. E. Wadsworth & Co.
THE SHIRT WAIST STORE.

A HARD BLOW FOR RUSSIA

Big Battleship Blown Up and Sunk Off Port Arthur

MAKAROFF IS DROWNED

Naval Officer Who Had Put New Life Into Russian Naval Fleet and of Whom Much Was Expected by the Czar--Over Six Hundred Men Went Down With Vessel--St Petersburg Calls It an Accident, but It Was Probably Result of Fight

St. Petersburg, April 14.—The awful disaster to the battleship Petropavlovsk at Port Arthur, with the loss of almost her entire crew of over 600 men and the death of Vice Admiral Makaroff, has been a terrific blow. It would have fallen less heavily if the ship and the commander-in-chief of the fleet had been lost in battle, but to be the result of another accident, following upon the heels of a succession of tragedies of which the Port Arthur fleet has been the victim, it has created consternation.

The first inking of the catastrophe leaked out on the receipt of a telegram by Grand Duke Vladimir from his son, Grand Duke Boris, announcing the loss of the Petropavlovsk and the wounding of Grand Duke Cyril, who was first officer. The reason why the telegram was signed by Grand Duke Boris, instead of by the aide to Grand Duke Cyril, Lieutenant Von Kube, afterwards became apparent, as Von Kube had gone down with the ship.

Confirmation of the news came two hours later in a message to the emperor from Rear Admiral Grigerovitch, the commandant at Port Arthur. The emperor sent a member of his personal staff to break the sad news to Makaroff's widow, who is living near St. Petersburg.

Meantime the city was filled with the wildest rumors, but the official dispatches were so meagre and private dispatches so conflicting regarding what had occurred that the public was kept in suspense for six hours. Then, although the report was incomplete, dispatches were posted on the war bulletin boards. The ministry of marine was soon surrounded by thousands of people eagerly asking for details.

What occurred prior to the blowing up of the flagship was only vaguely known, except that Makaroff, with his flag flying on the doomed vessel, sailed out to engage the enemy until his reinforcements appeared. It is thought possible that Vice Admiral Togo planned an ambuscade by sending in a small squadron in the hope of drawing out the Russian commander to the open and then cutting him off.

It is learned that the location of six of the mines planted by the battleship Yenesei were unknown, the charts having been lost when that vessel went down. Probably it was one of these mines that the Petropavlovsk struck.

Vice Admiral Makaroff's death is really a greater loss than would be that of several battleships. He was the pride of the navy and enjoyed the implicit confidence of the czar as well as of the officers and men of the service. Speaking of his death officers here all remarked upon the strange fatality that he should lose his life on a heavily armored battleship, to which he had a particular aversion. Yesterday, for the first time, he raised his flag on a battleship, while previously he had gone out on board the cruiser Novik or the cruiser Askold. It was at the urgent request of his friends that he did not risk his life in this fashion and so transferred his flag to the Petropavlovsk.

It is now an open secret that Makaroff was not anxious to resign his command of Cronstadt, which necessitated his leaving his wife and family, but the emperor held such a high opinion of him that he declined to consider other candidates, although it was pointed out that Rear Admiral Rojestvensky, chief of the general staff of the navy, who had just been appointed to command the Baltic squadron, and who is now destined to succeed Makaroff, as well as others, were anxious to distinguish themselves.

The emperor in his summons to Vice Admiral Makaroff, said: "My choice has fallen upon you and I will not take a refusal," and so the admiral went to the far east. The emperor's sorrow is doubly keen on this account.

Rear Admiral Rojestvensky, who will assume command of the fleet at Port Arthur, is a man of an utterly different mould from Makaroff. He is a very able sailor and a man of talent and ability, but he is not so popular with the jackies as was the dead commander-in-chief. Makaroff is believed to have been in the conning tower when the Petropavlovsk was blown up.

Nothing is known as to the character of Grand Duke Cyril's injuries. There is a romantic story connected with his anxiety to go to the front. He wanted to win his spurs and then marry the woman with whom he is very much in love, but the match had been opposed by his parents. The grand duke's lady love is his cousin, the divorced wife of Grand Duke of Hesse and a daughter of the late Duke of Saxe-Coburg and Gotha, who married a sister of Alexander III.

Despite official and private dispatches the belief continues that many details of the catastrophe to the Petropavlosk have been concealed by the admiralty. The reinforcement of the enemy was the controlling reason for Makaroff's return to Port Arthur, but a factor in this decision also was undoubtedly the plan of campaign not to engage a superior force or run the risk of damage to his ships, but to wait patiently for the arrival of the Baltic squadron.

It is suggested that the presence of Grand Duke Cyril may have influenced Vice Admiral Makaroff to retire to Port Arthur in order not to expose the possible heir to the throne to the danger of death.

The Feeling In London

London, April 14.—The late Vice Admiral Makaroff spoke English fluently and was well known in England. His courtesy and social qualities made him very popular and the editorials in this morning's newspapers deplore his loss with genuine sympathy, paying tributes of admiration to the way he met a hero's death in carrying out his oft-expressed conviction that "he who wishes to ensure victory should determine either to conquer or to die." The editorials also extend sympathy to the Russian nation in the series of misfortunes which have pursued the navy, and comment on the enormous advantage this catastrophe gives the Japanese, even if, as is believed, the Russian disaster is not worse than represented in the official dispatches.

No actual news has yet reached London beyond the Russian official telegrams, but dispatches from Wei Hai Wei induce the confident belief here that a naval engagement occurred off Port Arthur of a severe character and that later telegrams will show that the Russians suffered a severer loss than is yet admitted.

Nothing in the way of news has been received here from the Japanese side, but a rumor has reached Rome that Makaroff's squadron was attacked by the whole Japanese fleet concealed behind the Miaokaio islands and his retreat was cut off and he was forced to fight against odds with the result that all his ships were damaged, while the Petropavlovsk was surrounded by torpedo boats, struck by torpedos and blown up.

Another rumor is to the effect that Rear Admiral Molas is among those killed aboard the Petropavlovsk. The universal opinion here is that the official explanations of the disaster are unsatisfactory.

The Bayan Got Away

London, April 14.—The Daily Telegraph's correspondent at Wei Hai Wei, telegraphing under date of April 13, says:

"The British cruiser Espiegle reports at 5:45 o'clock this morning that she sighted five Japanese warships engaging the Russian cruiser Bayan, making for Port Arthur from the direction of the Yalu. The Russian cruiser Askold and another cruiser issued from Port Arthur to assist the Bayan. At 6:45 o'clock the Russians got under the shelter of the forts, but the Bayan was evidently damaged, as quantities of steam was seen escaping. At 8 o'clock the Japanese ships opened a heavy gun fire on the forts, which did not reply, and after 15 minutes' bombardment the Japanese retired to the eastward."

Gloomy Outlook For Russia

St. Petersburg, April 14.—Even if Rear Admiral Outomsky, who is now in charge of the fleet at Port Arthur, is able to go to sea with four battleships, which it is not certain he can do, Vice Admiral Togo could bring against him a greatly superior force Amateur strategists work numerous possibilities in the situation resulting from the loss of another battleship and admit, as everyone does, that the outlook on the sea is decidedly gloomy for Russia.

An Irreparable Loss

Berlin, April 14.—The tragedy of the Russian battleship Petropavlovsk at Port Arthur and the drowning of Vice Admiral Makaroff have created an overpowering impression in Germany. The Vossische Zeitung declares that that name of Makaroff balanced the entire army in the minds of Russian patriots, and regards his loss as irreparable.

Hayashi's Estimate

London, April 14.—The Japanese legation has no official information in regard to fighting off Port Arthur. Baron Hayashi, the Japanese minister, said Vice Admiral Makaroff's death was an exceedingly dramatic occurrence and he paid a tribute to the late admiral as a great strategist and tactician and said he would be a great loss to the Russian navy.

—More than 200 kinds of rice are shown in Siam's agricultural display at the St. Louis exposition.

Scrofula
It is commonly inherited.
Few are entirely free from it.
Pale, weak, puny children are afflicted with it in nine cases out of ten, and many adults suffer from it.
Common indications are bunches in the neck, abscesses, cutaneous eruptions, inflamed eyelids, sore ears, rickets, catarrh, wasting, and general debility.
Hood's Sarsaparilla and Pills
Eradicate it, positively and absolutely. This statement is based on the thousands of permanent cures these medicines have wrought.
Testimonials of remarkable cures mailed on request. C. I. HOOD CO., Lowell, Mass.

CITY BREVITIES.

Ice formed last night.

The mercury went down to 28 degrees early this morning.

Robert Nelson who has been in Southern Pines, North Carolina, during the winter, returned to his home in Atlantic on Tuesday.

A good opportunity is offered at the sale of Auctioneer Crane at Nantasket on Saturday to obtain a carriage, a harness, a horse or other personal property.

Judge Thomas E. Grover, of Canton, one of the most prominent members of the Norfolk bar, has been retained as counsel for Harris E. Dexter. No time has been fixed for the trial.

The alarm from Box 446 at 2.40 Wednesday afternoon was for a slight fire in a lot of rubbish in the basement of Farnum's block on Copeland street. The blaze was quickly extinguished.

The United Presbyterian Presbytery of Boston, which met in Rev. Barr's church Wednesday, dined at Mrs. Eaton's popular dining rooms on Washington street and enjoyed a social time, besides being served in Mrs. Eaton's own style to the delight of all present.

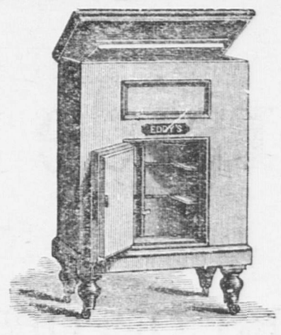
Lady Ferringhall, wife of Sir John Ferringhall, has a sister, a concert hall singer, who looks exactly like her. The sisters are continually mistaken for one another. Nigel Ennison claims the concert hall singer as his financee and Montague Hill claims her as his wife and produces his marriage certificate. She says she does not know either of them. See the solution in "Anna, the Adventuress," which will begin in the Boston Globe Friday.

Supper and entertainment at the Universalist vestry tonight.

Main Spring while you wait. Watch cleaned, $1.—Williams.

Dr. Porter of Brockton purchased yesterday of Wm. St. Pierre, a Pope Hartford automobile. 3t

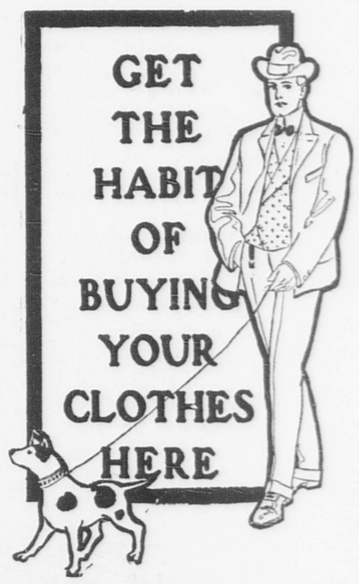
Spring and Summer Hats.
I wish to announce to the ladies that I have opened with a full line of Ladies' and Children's Spring and Summer Hats. I would be pleased to have them call and examine.
Orders promptly attended to.
Lowest Prices and Best Materials
MISS D. LITCHMAN,
303 Water St., South Quincy.
April 2. tf

Eddy Refrigerators.

The best made refrigerators in the world today. Simple but perfect in construction, free circulation of cold dry air, consume less ice than any other style, no hidden corners where disease germs can lurk, will last a life time. We are exclusive agents in Quincy for Eddy Refrigerators. We sell them at lowest factory prices, the lowest prices in New England.
Full line to choose from, popular sizes, $5.75 to $20.00.
A catologue for the asking. Cash or Credit.
HENRY L. KINCAIDE & CO.
New England's Lowest Priced Furniture Store.
Hancock Street, Quincy.
We keep open Monday, Friday and Saturday Evenings.

REAL ESTATE.
Secure a home now, don't wait until the best part of life is gone. Get into some place now, and pay for it gradually, this would not be hardship. An early beginning means an early ending. Consult me. I have some fine Modern Houses to be sold. Also House Lots for sale in all parts of the city.
JULIUS JOHNSON, Builder,
Office 5 Temple Street, Adams Building. Quincy, Mass
Good Rich Loam and Sods for sale.
April 25.

CITY EMPLOYMENT OFFICE.
GIRLS WISHING GOOD PLACES CALL . . . . .
1381 Hancock St., City Square
MRS. C. J. MILLER HOSIERY STORE.

THE MAN AND HIS HAT.

How often they disagree. Here comes a round faced, fat man with a small Derby. Here is a tall slender man with a thin face, and he is wearing a big Cowboy Hat. They don't go to the right store to buy Hats; not enough variety; can't find a Hat to suit them.
COME TO US.
You are bound to find the right Hat here because the VARIETY IS HERE.
HATS
ALL STYLES, ALL PRICES.
HATS FOR ALL MANKIND.
Bring your Head here for satisfaction. Our Quality is all in the Hat. You don't pay here for name.
CALL AND SEE.


F. D. FELLOWS CO.,
CLOTHIERS, HATTERS and FURNISHERS. 1387 Hancock Street, City Square, Quincy.
April 7. tf

NEW MACKEREL, BLUE FISH and SHAD.
FRESH BOILED LOBSTERS.
HALIBUT, HERRING, CLAMS, ETC.
EVERYTHING FRESH AND FIRST CLASS
---- AT THE ----
CONSOLIDATED FISH MARKET,
CITY SQUARE,
Corner Saville and Hancock Streets, Quincy.

DR. CLAYTON R. MARSTIN,
DENTIST,
Opposite Post Office,
1355 Hancock St., Quincy.
OFFICE HOURS: 8.30 to 12.30 and 1.30 to 5
Evening 7 to 8, except Wednesday and Friday.
Jan. 31. tf

FRANK F. CRANE,
REAL ESTATE,
AUCTIONEER and APPRAISER,
Office, 4 Chestnut Street, Quincy, Mass
Aug. 17 tf

FRANK W. BAILLIE,
PAINTER,
Decorator, Paper Hanger, Glazier, Etc
Whiting and Tinting a specialty.
50 Gay Street.
Quincy, July 6. tf

CORRECT PIANO TUNING AND REPAIRING.



FRANK A. LOCKE
Tuner in Quincy 25 y.
Recommendations from manufacturers, dealers, teachers, colleges and the musical profession.
Pianos selected for persons about to buy and $25 to $75 saved.
Offices—Quincy—Linscott's Store and Carlson's. Wollaston—Nash's Real Estate. Atlantic—Branscheid & Marten's store.
Boston Office, 54 Bromfield St.
Telephone at office and residence.

LEWIS N. CURTIS,
PAINTER, GLAZIER.
LEADED STAINED GLASS.
Decorator and Paper Hanger.
OLD FURNITURE REFINISHED.
15 Orchard Place, off Spear Street, Quincy.

PICTURES
FRAMED AT VERY LOW PRICES.
Please bring them in and see for yourself. Pictures copied from Photographs. Good Work guaranteed.
H. LITCHMAN, 303 Water street.
South Quincy, Aug. 20. tf

HERBERT A. HAYDEN
Piano Tuner.
Office at C. F. Pettengill's, 1341 Hancock Street, Quincy.
Residence, 78 Cleverly Court, Quincy Point, Mass.
Telephone 35-5 Quincy. Nov. 3-tf

JAMES F. BURKE,
REAL ESTATE and INSURANCE.
MORTGAGES.
Justice of the Peace. Notary Public.
Room 4, Savings Bank Building.
June 5. tf

HALL and BURGESS,
Real Estate, Mortgages, Insurance
AUCTIONEERS and APPRAISERS.
Justice of the Peace. Notary Public
Rents and bills collected.
Choice House Lots at Russell Park.
Room 13, Adams Building.
Quincy, Dec. 30. 1y

PAINTING
and Glazing.
WARD L. HAYWARD
28 Mechanic Street.
Quincy Sept. 3 tf

POSTS! POSTS! POSTS!
— FOR —
Fences, Trellises and Hen Coops,
All Lengths and sizes.
— ALSO —
HARD and SOFT WOOD, PINE SLABS,
Bean Poles, Sand, Loam and Gravel.
THOMAS O'BRIEN & SONS,
Tel. 207-2. Residence 70 Copeland Street,
WEST QUINCY.
Quincy, April 9. 1p-tf

Washington Street Hack, Livery and Boarding Stables.
JOHNSON & BROOKS,
PROPRIETORS.
Carriages furnished for all occasions.
HENRY T. BROWN, Manager,
QUINCY, MASS.
Tel. 81-5. 80 Washington Street.
Feb. 12. 6mos.

MAIN SPRINGS
Put in while you wait. Warranted two years Your Watch thoroughly cleaned and kept in repair for one year, $1.00.
Work called for and delivered.
SANDBERG BROS.,
Faxon Block, Quincy.
Call or send Postal. Dec. 28-tf

CHICHESTER'S ENGLISH
PENNYROYAL PILLS
Original and Only Genuine.
SAFE. Always reliable. Ladies, ask Druggist for CHICHESTER'S ENGLISH in RED and Gold metallic boxes, sealed with blue ribbon. Take no other. Refuse Dangerous Substitutions and Imitations. Buy of your Druggist, or send 4c. in stamps for Particulars, Testimonials and "Relief for Ladies," in letter, by return Mail. 10,000 Testimonials. Sold by all Druggists. Chichester Chemical Co., Madison Square, PHILA., PA.
Mention this paper.

PURE ICE

TO OUR CUSTOMERS.

WE call your attention to analysis of ice of the Meadow Brook Ice Company in the year 1896 by Mr. Smith, the chemist, who said that the water from the melting of this ice was better than the average Spring Water. In January, 1904, the State Board of Health examined the ice of the Meadow Brook Ice Company, which as will be seen by the analysis below, shows an improvement over Mr. Smith's analysis of 1896. We also ask you to compare the analysis of ice of January, 1904, with the analysis of the Metropolitan water, used in Quincy, as reported by the State Board of Health in their Thirty-fourth Annual Report, page 99, which shows that if the water of the Meadow Brook Ice Company's ice be used as a drinking water, it would be superior to the Metropolitan water, and the quality of the Metropolitan water is not questioned.

Analysis of Ice.

The Figures Represent the number of Parts found in 10,000 of the Water Examined.

	Analysis by Smith, 1896.	Analysis by State Board of Health, 1904	Analysis of Quincy's drinking water by State Board of Health 1902.
Free Ammonia,	.0026	.0012	.0011
Albuminoid Ammonia,	.0088	.0024	.0135
Nitrites,	.0000	.0000	.0001
Nitrates,	.0000	.0050	.0128
Chlorine,	.039	.023	.30
Total Solids,	...	...	
Fixed Solids	...	...	
Loss on Ignition,	...	...	

MEADOW BROOK ICE COMPANY.
Quincy, April 2. tf

HUB CRUMBS-10c PKG
"better breadcrumbs"
Makes everything fried much better and wholesome.
Saves work and time in the midst of cooking; as handy as the salt box.
Keeps fresh and sweet indefinitely.
It swells in milk or water to four times its dry bulk; use only half or a third as much as of other crumbs.
Makes delicious pudding, stuffing, griddle-cakes, etc.
FOR SALE BY
Consolidated Grocery Co. | Rogers Brothers | A. F. Hall
Johnson Brothers | C. F. Wilson & Co. | Boynton & Russell
People's Market | John W. Nash | G. D. Tripp
V. E. Miller | E. E. Gray Co. | Thomas Gurney
L. M. Pratt & Son | E. H. Doble & Co. | S. S. Pierce Co.
Cobb, Bates & Yerxa Co.
Ask your grocer for MISS HOWARD'S COOK BOOK

Are You Willing?
TO PAY 35c.
FOR A POUND OF
Genuine JAVA and MOCHA Coffee.
THE KIND YOU USED TO BUY.
OLD GOVERNMENT JAVA AND ARABIAN MOCHA.
SAMPLE FREE ON APPLICATION.
We are offering our entire line of
RED LILY GOODS
At lower prices, quality considered, than ever known.

RED LILY COFFEE, 35 cents.	RED LILY TEA, 60 cents.
RED LILY CANNED CORN.	RED LILY GR. STRING BEANS.
RED LILY E. J. PEAS.	RED LILY DWARF LIMA BEANS.
RED LILY TOMATOES.	RED LILY CANNED BEETS.
RED LILY GOL. WAX STRING BEANS.	RED LILY SALMON.
	RED LILY PINE APPLE.

JOHNSON BROS.,
CITY SQUARE, QUINCY.

Our Profit Sharing Proposition.
SAVE OUR SALE CHECKS.
The first of each month we will Pick A Day of the passed month and return to all who hold Checks of that day the full amount of such Checks in Cash if presented to us within 6 days after we announce the date.
Watch Our Window For the Date.
GEORGE W. JONES,
Adams Building, - QUINCY.

AN APPALLING CATASTROPHE

Twenty-Nine Men Killed on the Battleship Missouri

TWO ARE FATALLY HURT

Commander Cowles' Prompt Action Probably Saved Almost New Ship From Destruction, as Well as the Lives of Others on Board--Flesh Hung From Bodies of Victims In Shreds--Accident Due to Explosion of Two Thousand Pounds of Powder While at Target Practice

Pensacola, Fla., April 14.—By the explosion of 2000 pounds of powder in the after 12-inch turret and the handling room of the battleship Missouri, Captain Cowles commanding, 29 men were instantly killed and five injured, of whom two will die. The Missouri was on the target range with the Texas and Brooklyn at practice when a charge of powder in the 12-inch left-hand gun, igniting from gases, exploded, and, dropping below, ignited four charges of powder in the handling-room and all exploded.

Only one man of the entire turret and handling crew survives. But for the prompt and efficient work of Captain Cowles in flooding the handling-room and magazine with water, one of the magazines would have exploded and the ship would have been destroyed. Captain Cowles, completely overcome by the disaster, referred all newspaper men to Lieutenant Hammer, the ordnance officer. The latter gave out a statement of the explosion and its probable cause.

According to Hammer about noon after the first pointer of the after 12-inch piece had fired his string and the second pointer had fired the third shot of his string, the charge ignited. The fourth shot was being loaded and from all indications the first half of the charge had been rammed home, and the second section was being rammed home, when gases from the shot previously fired, or portions of the cloth cover, ignited the powder.

The breech was open and a dull thud gave notice of something unusual. No loud report was made, but flames were seen to leap from every portion of the turret. A few seconds later, another explosion, somewhat more fierce, occurred. This was in the handling-room below, where 1600 pounds of powder, or four charges ready to be hoisted above, had ignited.

Fire quarters were sounded and every man of the ship responded and the magazine and the handling-rooms were flooded with water. In less than five seconds after the first explosion two streams of water were being played in the rooms and when volunteers were called for every man of the ship responded, eager to go into the turrets and rescue the crew. Captain Cowles gave his commands and but for his presence of mind and that of the officers of the ship, the Missouri would have gone down.

The second explosion occurred near one of the magazines and so hot was the fire that the brass work of the magazines was melted. Smoke and the fumes of the burned powder made it almost impossibe to enter either the turret or handing-room, but officers and men, with handkerchiefs over their faces, made efforts to rescue the men inside. Leading the rescuing party was Cowes, who caught up a dying bluejacket in his arms and staggered to the deck with him. The bluejacket with two others from the handling-room had crawled partly from their place of duty when they had been overcome. Before the fumes of the burning powder had left the turret officers and men were lifting out the dying and dead men.

Three minutes after the explosion all were on deck and the surgeons from the Missouri, Texas and Brooklyn were attending to those not dead.

The 25 men of the turret were found lying in a heap. They had started for the exit when the first explosion occurred and had just reached there when the more terrible explosion in the handling-room occurred, which burned and strangled them to death.

Lieutenant Davidson, the officer in charge of the turret, evidently had given some command to the men, as he was on top of the heap of men, having fallen there after he had allowed them to pass him to get out of the turret. The bodies wee hardly recognizable, the terrible and quick fire having burnt clothing from the bodies of the men, and the flesh hung from them in shreds. The faces were mutilated by the smoke and flames. Only one man was breathing when the turret crew was rescued and he died a moment after he reached the deck. The dead are:

Lieutenant W. C. Davidson, in charge of the 12-inch turret; Ensign E. A. Weichert of the cruiser Cleveland, gun umpire; Midshipman W. T. Neumann; Lieutenant J. P. V. Gridley, U. S. M. C.; Lieutenant Thomas Ward, J.; J. K. Pederson, division officer; W. Bougard, boatswain's mate; J. Bloxaputlan, ordinary seaman; Charles Rice, coxswain; J. C. Hardy, seaman; K. J. Kivlin, apprentice; J. Gadris, seaman; N. Scherbauth, ordinary seaman; J. F. Roands, ordinary seaman; H. B. Franks, electrician; J. P. Starr, coxswain; J. C. Nunn, ordinary seaman; N. Soder, seaman; C. E. Meyer, seaman; P. R. Castler, ordinary seaman; R. H. Allison, apprentice; R. C. Tobin, ordinary seaman; J. J. Mulligan, ordinary seaman; J. W. Cole, landsman; A. Smith, ordnance sergeant; W. S. Shipman, gunner's mate; J. P. J. Brown, private marine; J. F. Kennedy, chief gunner's mate; J. M. Roach, ordinary seaman.

The injured:

J. E. Knight, seaman, may recover; J. L. Donnelly, ordinary seaman, dying; R. S. Starr, seaman, will recover; F. C. Scaub, apprentice, will recover; man, suposed to be O. B. Moe, apprentice, dying.

Dismay at Washington

Washington, April 14.—The entire navy department is stunned by the appalling catastrophe on board the Missouri. The bureau of navigation has been active since the first news of the accident reached here shortly after 4 o'clock. Although Captain Cowles, as soon as he arrived at Pensacola, sent dispatches to the nearest of kin of all the men killed, the department is also sending out these announcements so that there may be no mistake.

Decision Coming Today

St. Paul, April 14.—The decision of the United States circuit court as to the right of E. H. Harriman and Winslow Pierce to file a petition in the case of the government against the Northern Securities company and others will be handed down today. W. D. Guthrie, in closing for the petitioners, maintained that the Northern Securities company had, since the decree of the United States circuit court declaring the securities company illegal, added materially to its holdings of Northern Pacific and Great Northern stock with the intention of retaining control of those roads. The statement Elihu Root denied emphatically and specifically.

YOU NEED A NEW FACE
but as it will be hard for you to get one, the next best thing to do is to go to your druggist and buy a package of "EASY SHAVE," the new lather. You will be surprised how smooth and soft it makes the face and how easy it is to shave with it.

W. A. BRADFORD,
Plumbing, Heating and Gas Fitting,
Jobbing promptly attended to.
Savings Bank Bldg., City Square.
Open Monday and Saturday evenings.
Telephone 111-3 Quincy, Jan. 7-tf

PARENTS
Are you aware of the fact that YOU CAN BUY
Suits for the Boys
OF US
For less money than anywhere else.
WE HAVE OVER
100 BOYS' SUITS
LEFT FROM THE
C. F. Derby Bankrupt Stock
THAT ARE BEING SOLD
"Dirt Cheap."
TAKE A LOOK AT OUR
BIG ASSORTMENT OF
Men's Fancy Shirts,
39c 42c 47c 55c 79c and 85c.
J. P. MOWRY & CO.
1479 Hancock Street,
QUINCY.
Quincy, April 9. tf

BICYCLES.
A Large New Stock of Wheels just received, including
The Columbia Chainless,
THE YALE, THE SNELL,
AND OTHERS.
Bicycles Sundries of all kinds.
Rubber Tires put on Carriages and Automobiles.
J. H. GILLIS,
1 and 3 Franklin St, Quincy.
April 1. tf

Worms?
Many children are troubled with worms, and treated for something else. A few doses of
Dr. True's Elixir
will expel worms if they exist, and prove a valuable tonic if there are no worms. 25c at druggists.
DR. J. F. TRUE & CO., Auburn, Me.

Nature Lends

Every one knows that Royal Baking Powder is absolutely pure. Hence the housewife uses it with implicit confidence and without question, and she is justified in so doing.

But how few realize that Royal Baking Powder in its chief ingredient is a direct product of the healthful and delicious grape! This constituent of the grape, crystallized and ground to an impalpable powder, is the cream of tartar which forms the active principle of every pound of Royal Baking Powder.

Fruit properties are indispensable to the healthfulness of the body, and those of the grape as used in the "Royal" are the most valuable and healthful of all.

Hence it is that Royal Baking Powder produces food superlative both in flavor and wholesomeness.

ROYAL BAKING POWDER CO., NEW YORK.

Washington Surprised

Washington, April 14.—The news of the death of Vice Admiral Makaroff caused a profound sensation in naval and military circles here. He was probably better known than any other foreign naval officer. This was because of the fact that he had visited the United States in 1896-97, and also commanded the Russian north Pacific squadron, which brought him into frequent contact with American naval officers in those waters and sometimes into American ports on the west coast.

NEWS IN BRIEF

After efforts extending over two years, Senator Fitzgerald was successful in having the New York senate pass his bill designating Columbus Discovery day, Oct. 14, as a public holiday.

John Mackrille, formerly auditor of freight receipts of the New York, New Haven and Hartford railroad, died suddenly at New Haven. He was one of the best known fraternal men in Connecticut.

End of Martial Law

Denver, April 14.—Owing to political differences between Governor Peabody and members of the Cripple Creek Mine Owners' association, state troops will no longer maintain martial law in that district. The soldiers were sent home and the mine owners will establish a guard system of their own. The militia has now been in the district for seven months. The situation in the Telluride district is decidedly strained.

Bank Wrecker Convicted

Indianapolis, April 14.—Walter Brown, the Elkhart manufacturer who has been on trial for more than two weeks, charged with complicity in the wrecking of the Indiana National bank of Elkhart, was last night found guilty under 42 distinct counts. President Brodrick and Cashier Collins pleaded guilty during their respective trials. Judge Anderson suspended sentence.

An Expensive Freeze-Up

Halifax, April 14.—After being imprisoned by ice in Sydney harbor for two months, the steamer Priestfield sailed for Glasgow with 5000 tons of pig iron. The steamer's charterers lost $500 a day while she was frozen up.

HOW'S THIS?
We offer One Hundred Dollars Reward for any case of Catarrh that cannot be cured by Hall's Catarrh Cure.
F. J. CHENEY & CO., Props.,
Toledo, O.
We, the undersigned, have known F. J. Cheney for the last 15 years, and believe him perfectly honorable in all business transactions, and financially able to carry out any obligation made by their firm.
WEST & TRUAX, Wholesale Druggists, Toledo, O.
WALDING, KINNAN & MARVIN, Wholesale Druggists, Toledo, O.
Hall's Catarrh Cure is taken internally, acting directly upon the blood and mucous surfaces of the system. Price 75c. per bottle. Sold by all Druggists. Testimonials free.
Hall's Family Pills are the best

Contesses to Killing Thomas

Philadelphia, April 12.—The mystery surrounding the murder of John Thomas, the aged night watchman at the Houston club of the University of Pennsylvania, was cleared up by the arrest and confession of Lawrence Gibson, who was employed as a utility man at Houston hall. Gibson is a West Indian negro. Gibson says he went to Houston hall to call on Thomas. The watchman, Gibson says, evidently mistook him for a thief and attacked him. In the struggle he unintentionally killed the old man. The police do not believe the story.

Many Thousands to Maneuver

New York, April 12.—Major General Corbin has sent invitations to the governors of all of the eastern states and of Texas to take part in the joint field exercises of the regular army and of the organized militia, to be held near Manassas, Va., beginning Sept. 5. There will be 18,000 men from the organized militia on one side and an equal number from the regular army on the other. A campaign like one in real warfare will be followed as closely as possible.

Rewards Richly Deserved

New York, April 14.—Captain Doxrud of the steamer Kroonland was last evening decorated with the Order of St. Olaf, by command of the King of Sweden and Norway. He was notified of the honor by Consul General Ravn. Captain Doxrud has followed the sea for 36 years and during that period has saved 368 lives. President McKinley presented him with a handsome gold watch, and the British and Canadian governments, the Life Saving Benevolent association of New York, King Oscar and the Belgian government have also presented him with souvenirs at various times.

England Loses a War Vessel

Portsmouth, April 14.—The British torpedo boat destroyer Teazer grounded during the maneuvers here last night. All the members of the crew were saved. It is feared the vessel will prove a wreck. A night attack on Portsmouth harbor had been arranged for the delectation of Prince Henry of Prussia, who is here on a visit. The prince and Admiral Fisher were watching the maneuvers when the Teazer's officers were dazzled by the searchlights. The vessel crashed at full speed into a sea-wall.

Youngsters In Race War

Kansas City, Kan., April 14.—The murder of Roy Martin, a pupil in the high school here, by Louis Gregory, a negro, caused a demonstration by the white pupils at the school building. Eighty negro pupils were prevented from entering the building by 700 white boys and girls, who blocked the doorways. The negroes, after a brief parley, left the scene. Gregory is in jail.

To Fight Fire With Salt Water

New York, April 14.—Mayor McClellan's plan for an auxiliary high pressure salt water supply for fire fighting purposes is now assured, the board of aldermen having unanimously voted for the appropriation of the $5,000,000 necessary for the installation of the system. The work of constructing the plant will be started at once.

Knights of Columbus' Gift

Washington, April 14.—The $50,000 fund raised by the Knights of Columbus for the endowment of a chair of secular American history at the Catholic university was presented to that institution with impressive ceremonies. Cardinal Gibbons formally accepted the gift on behalf of the university.

President Favors Investigation

Washington, April 14.—President Roosevelt had a conference with Senators Penrose and Aldrich relating to a proposition that the senate provide for an investigation of the affairs of the postoffice department. The president maintains that the department must be purged from all suspicion.

Small Catches--Large Profits

St. Johns, April 14.—The total catch of seals this year is likely to be 275,000, as against 317,000 last year, but the increased price now will make the smaller catch of about the same value as the larger one.

Barge Sunk by Steamer

Philadelphia, April 14.—Steamer Barnstable was in collision in the Delaware river, off Eddystone, with the barge Alice. The barge was sunk. The steamer is not injured.

The Weather Forecast

Almanac, Friday, April 15.
Sun rises—5:04; sets—6:26.
New moon—4:53 p. m.
High water—11 a. m.; 11:15 p. m.

Temperatures are considerably below the seasonal average from the Mississippi valley eastward. The weather will be generally fair in New England.

A CARD.
We, the undersigned, do hereby agree to refund the money on a 50 cent bottle of Greene's Warranted Syrup of Tar if it fails to cure your cough or cold. We also guarantee a 25-cent bottle to prove satisfactory or money refunded.
E. J. MURPHY,
L. G. MURRAY,
S. F. COPELAND,
G. A. LORING, Wollaston.
Nov. 2. 6mos

C. H. TOWER,
UPHOLSTERER.

CARPETS taken up, Cleaned and Repaired.
FURNITURE Upholstered and Repaired.
HAIR MATTRESSES made over and made to order.
Full line of latest coverings to select from.
Send postal or telephone for estimates.
Telephone, 64-4 Quincy.
Address 182 Howard street, Quincy Point.
April 12. tf

BICYCLES! BICYCLES!
GRAND
SPRING OPENING
Tuesday, March 29,
Cor. Franklin and Water Streets.
Entirely New Stock of Bicycles
From $25 to $60.
ORIENT, TRIBUNE, MITCHELL, NEW ENGLAND, HUDSON, HANOVER, NEW MAIL, MOTOR CYCLES AND AUTOMOBILES.
Full line of Rubber Tires and Bicycle Sundries.
Repairing promptly attended to.
Rubber tires fitted to baby carriages.
Wm. St. Pierre, Prop.
Quincy, March 28. tf

MILLINERY.
Grand Easter Opening
FRIDAY and SATURDAY,
March 25 and 26,
To which you are cordially invited.
A more complete collection of really desirable Trimmed and Untrimmed Hats does not exist. The first choice of Styles at the very lowest prices. Exquisite Patterns, modish conceptions and correct dress effect. Also a full line of ready to wear Hats.
Stunning Ideas in Tailored effects. Smart effect in Street Hats. The newest French Sailors. Correct modes in Walking Hats.
Fashionable Styles for Women and Children now ready for your inspection.
E. B. COLLINS,
1291 Hancock Street, Quincy
March 22. pol tf

ALWAYS LOOK FOR YOUR OWN BENEFIT.
A specialty in repairing for Quincy and outsiders to get your Shoes Repaired at Lowest Prices ever offered before.
Men's, Tap and Heels, 65c. Ladies', 50c,
Hand sewed, $1.00.
All Rubber Heels, 40c.
Best oak tan, union or hemlock stock used.
Work done while you wait and guaranteed.
Come to **IKE SHANE,** 1514 Hancock street for the above. Second-hand shoes for sale at lowest prices. Don't forget the place,
1514 Hancock St., opp. Mus'c Hall.
Quincy, March 28. 1m

W. G. CHUBBUCK,
Furniture and Piano Mover
IN AND OUT OF TOWN.
Furniture Packed and Stored - - Carpets Taken Up Cleaned and Relaid.
JOBBING.
Orders left at Page's Pool Room, or Nickerson's Candy Kitchen, Music Hall Block; or at W. T. Arnold's, Revere Road.
lp-tf Address, QUINCY, MASS.

Mortgagee's Sale.

PURSUANT to the power of sale contained in a certain mortgage deed given by Samuel E. Blanchard and Addie F. Blanchard of Boston, in the County of Suffolk and Commonwealth of Massachusetts, to George L. Baxter, dated June 24, 1892, and recorded with Norfolk Deeds, book 675, page 604, for breach of the condition of said mortgage deed and for the purpose of foreclosing the same, will be sold by public auction on the premises hereinafter described on FRIDAY, the sixth day of May, A. D. 1904, at two o'clock in the afternoon, all and singular the premises conveyed by said mortgage deed, and therein described as follows, to wit:

A certain parcel of land with the buildings thereon, situated in that part of said Quincy, called Atlantic, being lot No. 744, on plan of "Norfolk Downs" by Charles D. Elliot, dated April, 1892, and recorded with said Norfolk Deeds, book of plans No. 14, plan numbered 640, and bounded and described as follows, viz: Easterly by Beach street, fifty (50) feet; southerly by lot No. 745 on said plan, two hundred and seventeen and 5-100 (217.05) feet; westerly by a pathway or footway, as shown on said plan, fifty-four and 61-100 (54.61) feet; northerly by lot No. 743 on said plan, one hundred and ninety-five and 8 100 (195.08) feet. Containing, according to said plan, ten thousand three hundred and three and 3-10 (10,303.3) square feet of land.

Said premises will be sold subject to all unpaid taxes, assessments and tax sales, if any there are. Other terms to be made known at time and place of sale.

GEORGE L. BAXTER, Mortgagee.
April 12, 1904. 14-3t--14-21-28

Quincy Daily Ledger.

FOR SALE BY NEWSBOYS
and at the following places:
BOSTON—Terminal News Stand after 3.35.
QUINCY—Ledger Office, 1424 Hancock St.
Hartwell's Periodical Store, 1 Granite St.
Henry P. Kittredge, City Square.
Rogers Bros., Hancock St.
J. P. O'Brien, 1595 Hancock St.
C. F. Carlson, near Quincy depot.
A. F. Hall, 128 Washington St., near Canal.
QUINCY POINT—Miss Freeman's store
Sprague & Hobart, Washington cor. River St.
SOUTH QUINCY—P. L. Litchfield, Water St
W. E. Nightingale 234 Water street.
O. D. Chick, 59 Liberty St.
A. Pierson, 92 Granite street.
WEST QUINCY—Coram's Periodical Store.
BREWER'S CORNER—Emma Lark.
F. J. Pierson, 149 Granite street.
WOLLASTON—Shunk's news stand.
WOLLASTON PARK—C. E. Hosmer, cor. Hancock and Beach streets.
NORFOLK DOWNS—Branscheid & Marten.
ATLANTIC—Branscheid & Marten.
HOUGHS NECK—Arthur Dunham at P. O.
EAST MILTON—William Clark.
EAST WEYMOUTH—George H. Hunt.
WEYMOUTH—J. R. Walsh.
NORTH WEYMOUTH—B. F. Thomas.

Quincy Temperature at Noon.

	This Week.	Last Week.	In 1903.	In 1900.	In 1897.
Sunday,	59	42	55	46	49
Monday,	54	48	55	52	63
Tuesday,	53	60	57	49	58
Wednesday,	46	60	30	46	59
Thursday,	—	49	35	60	48
Friday,	—	60	42	63	42
Saturday,	—	45	44	65	49

New Advertisements Today.

Wanted—Girl to sweep and dust.
Wanted—Canvasser or Salesman.
Wanted—Young Man to help shipper.
Mortgagee's Sale.
Auction Sale of Household Furniture.
Riverside Lawn Land Sale.

NOTES ABOUT TOWN.

Play ball.

Andrew S. Odom has the foundation started for a house on Pine street.

Col. Anderson's lecture on Labrador will be given this evening at Bethany chapel.

The Ladies' Aid Society will hold a whist party in G. A. R. hall, tomorrow evening.

The Quincy cases have not been reached in the superior criminal court at Dedham.

The friends of Mrs. C. W. Newcomb are sorry to learn that she is confined to the house by illness.

Quincy had snow squalls today at noon. Whether it was storm number 35 or 46 we have lost track.

The City Council Committee on Finance will meet tonight, and the Committee on Licenses Friday night.

The City Council Committee on Public Buildings made a tour of the city this afternoon looking up matters in relation to orders before them.

Mr. Charles H. Sherburne has the sympathy of his many friends and neighbors in the loss of his mother who died Wednesday.

Mr. and Mrs. George York will move May 1 into Mrs. Loring's house on Willow street, occupied at present by the family of James Hall.

The residence of Henry Glidden, Cleverly court, is much improved by the new veranda, which has been built on the front of the house.

Republican State convention tomorrow at Tremont Temple. The usual "night-before" convention will be held this evening at the American House, Boston.

The draftsmen are spending their noon hour this week on the ball field. The game on Saturday will surely be a lively one, if practice counts for anything.

Even the few bathhouses that graced Atlantic beach last summer have been either removed or washed away and only one great tree gives the shore a touch of civilization.

Judging from the large number of subscribers to the the readings to be given tomorrow night by Dr. Everett at High school hall in aid of the Quincy Hospital, a handsome seem will be realized.

Mrs. J. E. Bowman will speak at the prayer meeting in Bethany chapel tomorrow evening on her work among the whites in the mountains of the South. The meeting will be in charge of the missionary committee.

Charles T. Hough of this city was one of the ushers at the wedding of Miss Nannette Rea Pierce of Dorchester to Mr. Henry Jessup Cockran of New York on Tuesday afternoon at the First Parish church, Meeting House Hill, Dorchester.

Quincy Council, Knights of Columbus, has arranged for a first class entertainment to be given at Music hall, Wednesday evening, April 27. Vocal selections will be given by Michael J. Dwyer, the well-known Boston singer, and musical selections by Mr. Whalan organist of the Cathedral of the Holy Cross, Boston. Dr. William Everett will give a lecture on the poetry of Thomas Moore.

It is said that the Tenth Congressional delegates are for Olney for Democratic candidate for President. Hearst is reported to have carried the Third, Fifth and Seventh districts, while the Eighth is in doubt, and the others for Olney.

The funeral of John H. Bishop was held Wednesday afternoon from Christ church, where services were conducted by Rev. William E. Gardner. A delegation from the Granite Manufacturer's Association was present. The burial was at Mt. Wollaston cemetery.

Subscribers for the Recital for benefit of City Hospital of Quincy, Friday evening are reminded that Supt. John Conway will kindly allow cars for East Milton and Wollaston to be in waiting at High School hall at the close of the entertainment.

Senators Brackett and Bemis both voted Wednesday against the bill which provided that licensing boards may abrogate the abuttors law when it appears that it will not effect the value of the abutters' premises to grant a license. It was defeated 11 to 19.

Mrs. Fred Grignon of Wollaston entertained the Brownie whist club, Wednesday afternoon. Souvenirs were awarded Mrs. M. A. H. Crane, six china plates; Mrs. K. A. Hayden, china comb and brush tray. The consolation was won by Mrs. Adelaide McGrath of Atlantic, who was fortunate in having a score or three.

BULLET IN HIS BRAIN

Suicide Followed Unsuccessful Attempt to Kill a Woman

Rumford Falls, Me., April 14.—Edwin Scully, aged 35, employed in the International paper mills, made an unsuccessful attempt to kill his wife on the street last night, then shot himself through the brain, dying instantly. Mrs. Scully sustained only a flesh wound in the arm.

It is thought that Scully was temporarily deranged. He lost his employment nearly a year ago, but was reinstated Tuesday and worked Tuesday night. He was expected to report for work again last night. Until two weeks ago he lived with his wife and children, but at that time the couple separated, the wife returning to the home of her parents. Scully visited his wife yesterday afternoon and attempted a reconciliation. Unsuccessful in his errand, he is said to have threatened his wife's life.

Last night he was walking on the principal business street when he noticed his wife apparently following him. Turning, he fired at the woman. A crowd quickly gathered and Scully fled. When his pursuers were close upon him he stopped and shot himself.

Speculated and Played Races

Boston, April 14.—George E. Hodgdon, 38 years old, married, is accused of embezzlement from two firms, aggregating more than $30,000. For the last 20 years Hodgdon has been employed by the Bigelow Carpet company and the Clinton Wire Cloth company, rising through various grades until he reached his present position, that of bookkeeper for both companies. It is said that Hodgdon has confessed that he lost the money in speculation and on horse races and that he had taken fully $15,000 within the past week in an effort to retrieve earlier losses.

Looking After the Blind

Boston, April 14.—In the state senate a resolve was reported authorizing the governor to appoint a commission to prepare a complete register of the adult blind in the state between 20 and 60 years of age. Adult blind persons desirous of receiving industrial training in schools outside of the state may be sent to such schools, the expense to be borne by the state. An investigation as to the feasibility of establishing industrial schools for the blind was also provided for.

Not the Man Wanted

Rochester, N. H., April 14.—Local officers arrested a man giving his name as Daniel Maloney of New York on suspicion that he was Charles H. Brigham, accused of murdering Mrs. Celia M. Smith at Londonderry. Deputy Sheriff Scott came here, but failed to identify the prisoner as the man wanted.

Sheriff Has Not Found Marx

Colchester, Conn., April 14.—Sheriff Jackson and his staff of deputies went through another day without apprehending John Marx, the alleged murderer, and they announced that they have no clue to his whereabouts.

☞ Eyeglasses fitted scientifically. No guess work.—Williams.

DIED.

LAWTON—In Milton, April 13, Mrs. Marjorie D. Y., wife of Mr. Charles A. Lawton of Canton avenue, aged 32 years.

SPAULDING—In Quincy, April 13, Mrs. Almira, wife of Mr. Samuel Spaulding of 608 South street, aged 76 years and 4 months.
Funeral from residence of her son, Charles H. Sherburne, 608 South street, Saturday, April 16, at 2 o'clock. Relatives and friends invited.

PETTERSON—At City Hospital, Quincy, April 13, Irene L., daughter of Mr. and Mrs Charles F. Petterson of Blue Hill avenue, Milton, aged 14 years and 9 months.

MARTIN—In Pittsburg, Pa., April 10, Mr. Norman Martin of Quincy, aged 29 years.
Funeral Friday at 2 o'clock from residence of brother 18 Phipps street, Quincy.

CASTORIA.
Bears the Signature of Chas. H. Fletcher. The Kind You Have Always Bought

A PROTEST IS FILED

Government Is Interested In Northern Securities Case

HARRIMAN SUIT IS BEGUN

Interveners Want to Carry Out Plan of Distribution of Assets --Attorney General Knox's Action a Surprise to Petitioners

St. Paul, April 13.—A great legal battle between corporation lawyers, whose names are familiar from one side of the United States to the other, began here in the United States district court before Judges Sanborn, Vandevanter, Hook and Thayer, in an action based on a motion presented to the court by E. H. Harriman et al, for leave to file an intervening petition for the purpose of showing why the Northern Securities company officials should not carry out a plan of distribution of the assets of the Northern Securities company in a manner alleged to be inimical to the interests of Harriman and Pierce.

The attorneys representing the plaintiffs are W. D. Guthrie, R. S. Lovett, general counsel of the Southern Pacific railroad; Judge Baldwin of Omaha and Maxwell Evarts of Ohio. The defendants are represented by Elihu Root, former secretary of war; J. G. Johnson of Philadelphia, L. Stetson, counsel for J. P. Morgan & Co.; G. E. Young, F. B. Kellogg, and C. A. Severance, also C. D. Bunn, general counsel for the Northern Pacific railway, and F. D. Grover, general counsel for the Great Northern railway. The United States government is represented by District Attorney Houpt, who presented an objection to the intervention under the direction of United States Attorney General Knox.

This intervention was something of a surprise to the petitioners, who were not aware of it until after Mr. Evarts had opened the case for the plaintiffs and Judge Sanborn asked him if he was aware that the United States government objected to the intervening petition. The court then directed Mr. Houpt to read the objection of Mr. Knox, which declared:

"The United States neither admits or denies the allegations of the petition, but objects to the proposed intervention. This case was heard by this court on bill, answer and testimony and a final decree was entered, enjoining the defendants as therein recited.

"Upon appeal by the defendants to the supreme court of the United States the decree of this court was affirmed in every particular, the effect of which was to end and close the case.

"The United States stands on the decree as affirmed and submits that the court is only concerned to see that it is faithfully observed by the defendants according to its terms."

Mr. Evarts in his statement contended that the Securities company, in its final distribution of the assets, intended to take a course which would continue the common control of the Northern Pacific and Great Northern railroads to the detriment of the plaintiff, and in continued violation of the Sherman anti-trust law.

Mr. Root contended that there was no warrant in the general rules of practice in the decrees of the courts nor in the statutes for this intervention. He said that the decree of this court was limited to the simple command "thou shalt not" and nothing was expected but absolute obedience.

The arguments of both Mr. Evarts and Mr. Root occupied less than an hour, but every word was followed with the closest attention of the throng of attorneys and spectators who crowded the courtroom and galleries.

Disagreement In Neely Case

New York, April 13.—The jury disagreed in the action brought by the United States against Charles F. W. Neely, the former director of finance of the postoffices of Cuba, in which an attempt was made to officially fix the amount of Neely's alleged peculations between January and May of 1900. The government will probably retry the case.

Labored Among Indians

Appleton, Wis., April 13.—Miss Caroline Jones, who, as an Indian missionary, worked alone among the wild tribes of this state 50 years ago, is dead at the age of 81. She narrowly escaped death by fire at the hands of Indians several times and was more than once in captivity. She was born in Vermont.

Many Cases of Spotted Fever

New Haven, April 13.—New Haven is one of the few cities in this state in which there are no reported cases of spotted fever. In many places throughout Connecticut cases have been reported during the last few days and five deaths have occurred from the fever.

Surrender of MacQueen

Paterson, N. J., April 13.—William MacQueen, the anarchist, who returned from England to serve out his five years' sentence for inciting the silk riots in June, 1902, surrendered himself to Sheriff Bergen last night.

Methodists Against a Change

New York, April 13.—The resolution asking the general conference to restore the time limit for pastorates was defeated in the New York conference of the Methodist Episcopal church by a vote of 105 to 100.

Grand Opening.

Tuesday next, Patriots' day, there will be a grand opportunity to buy a nice houselot at Riverside Park, one of the prettiest parts of Quincy. No better land can be found—level, rich and attractive—near the seashore and close to the main street, where the cars pass every few minutes. Only five minutes' walk from the large shipyard, where thousands of persons are employed.

No better time could be found to buy real estate at Quincy Point than today, as the property must advance from year to year. No better way to grow rich than to buy good real estate in a thrifty town or village. It is making money while you sleep. The amount you yearly pay in rent would soon pay for a comfortable home. Next Tuesday, a holiday, is the time you can make a start; one that you can always remember. Read carefully the big advertisement in today's issue.

Was Lady Ferringhall the real wife of Sir John Ferringhall or was she the wife of Montague Hill? Does Sir John Ferringhall marry the woman he really loved or did he marry her sister, who looked exactly like her? See "Anna, the Adventuress," the great puzzle story, which will begin in the Globe Friday.

CLASSIFIED ADVERTISEMENTS.

Advertisements in this column inserted at the following rates:
Four lines, or less, one day, - - 25 cents
" " three days, - - - 50 cents
" " one week, - - - - 75 cents
Additional lines will be charged for pro rata. Seven words equal a line. Long term rates furnished on application.

WANTED.

WANTED—Girl to sweep and dust. $3.00.
HENRY L. KINCAIDE & CO.
Quincy, April 14. tf

WANTED—Canvasser or Salesman wanted to take entire charge sub. agency of Quincy for a household and store article. Large profits assured. Address, Room 44, 179 Summer street, Boston, or call there before 9.30 A. M. April 14 1t

WANTED—Young Man to help shipper.
HENRY L. KINCAIDE & CO.
Quincy, April 14. tf

WANTED—Draftsman and Designer, competent to make air brush designs of monuments. Permanent position and good salary to right party. State full particulars. Correspondence confidential. TOWNSEND, 453 West 21st street, New York. April 12-6t

FOR SALE.

FOR SALE or TO LET—House, No. 27 Saville avenue, ten rooms, bath, set tubs, range, etc. 21,000 square feet of land. Apply to PERRY LAWTON, 7 Savings Bank Building. Quincy, April 12--lp-tf

FOR SALE—One Democrat Wagon, two Open Buggies and one Light Harness; all in good condition. Can be seen at Quincy Variety Store, corner Water and Franklin streets, Quincy, Mass. April 11-6t

TO LET.

TO LET—Furnished Rooms, large, sunny Rooms, with or without board; 10 minutes' walk to the Fore River Works. MRS. MANGALL, 17 Arnold street, Quincy. April 13. 3t

TO LET—Furnished Rooms for light housekeeping at 4 Johnson avenue, Quincy. Apply to HOSIERY STORE, 1383 Hancock stree Apr. 9 6t

TO LET—House, No. 59 Coddington street; eight rooms, bath, range, furnace and electric lights. In first class condition. Apply to H. M. FAXON. April 4-tf

TO LET—Stable, 3 stalls, large loft, water, 198 Washington street. Apply C. W. GAREY, M. D., 1247 Hancock street. Quincy, Jan. 30. tf

TO LET—Tenements, all improvements. Apply to J. W. PRATT, 74 Independence avenue, Quincy Adams. Tel. 108-2. Dec. 29. tf

TO LET—The Boat Shop at Quincy Point, recently occupied by L. C. Embree & Co. Apply to W. P. BARKER, 86 Greenleaf street. Oct. 5-tf



Established 1887. Probate Business.
Rooms 1 and 2 Savings Bank Building.
April 2. lp-tf

TO LET.

Quarters now occupied by the GRANITE BANK—as soon as the Bank moves.
Excellent Offices in the new Hancock Building, City Square.
Hall and Ante-Rooms in the Greenleaf Block. These are all furnished and will be let permanently with the privilege of sub-letting, or for several nights each month.
A Front Office—Hancock Chambers
Lodging Rooms in the Durgin-Merrill Block. Most convenient.
A Store in Music Hall Block.
Part of a Store. Price very reasonable.
An Office in Hancock Chambers—up one flight and at the head of the stairs.
Unfurnished Lodging Rooms New and convenient.
Shop or Club Room on Granite street, in the rear of Hotel Greenleaf.
A Shop on the ground floor, in the rear of Music Hall Block.
Unfurnished Lodging Room $1 per week.

Quincy Real Estate Trust,
Music Hall Block, QUINCY.

By C. H. Johnson - - - - - - Auctioneer.
Office: Room 3 Adams Building.

GRAND AUCTION
SATURDAY, April 16, at 2 P. M.
IN THE REAR OF QUINCY MUSIC HALL.
A COMBINATION SALE

of the following goods belonging to the Quincy Real Estate Trust will be held in building rear of Music Hall, Hancock street, Quincy, Mass., on Saturday, April 16, 1904, at 2 P. M. The goods consist in part as follows:

1 Wall Case, 5 feet high; 1 Cherry Counter, 12 feet long, Marble Top; 1 Cherry Counter, 15 feet long; 2 Hard Pine Counters, 12 feet long; 1 Hard Pine Counter 10 feet long.

1 Beveled Plate Glass Mirror, 24 x 72, with cherry frame; 1 Store Refrigerator, Oak, 7 feet high with three solid frame doors, two glass doors and five compartments.

1 Ice Chest, 1 Store Oil Tank, 2 Pumps, 1 Ice Cream Tank, 6 Cans.

TABLES. 1 Square Table, 2 Cherry Tables circular with iron legs; 2 Tables, eight feet long; 2 six-leg tables, eight feet long.

SHOW CASES. 5 Cherry Circular Show Cases.

AWNING in good order.

BRICK. 8,000 Red Brick, second hand. 650 Fire Brick, second hand 50 Arch Brick, second hand.

Smoke Stack, Steam Fixtures and Valves in good order. All Iron coal Wheelbarrow. 1 set Fairbanks Scales.

DOORS. A large assortment of second hand Doors of different sizes.

CANOE. 16 feet long, with sails.

Wardrobe, Curtains, 3 Tables, Linoleum Settees, a large number of Settees in good order.

SPECIAL.

Oak Roll Top Desk, two Pivot Office Chairs, two Desks in good order, two large Blank Cases, two Oak Book Cases in fine condition, glass front; odd Chairs.

Oil Lighting System, 5 Chandeliers, all complete. Sewing Machine, Second Hand Windows, Office Rails, and a number of articles not enumerated here. Everything in good condition.

This collection represents the accummulation from stores and halls.

Goods on inspection on morning of day of sale.

Rear Music Hall Block. **Terms, Cash.**
Quincy, April 9. 6t

E. E. GRAY CO.,
Blackstone, Hanover & Union Sts., Boston.
QUINCY BRANCH,
MUSIC HALL BLOCK.
UNDER NEW MANAGEMENT. L. H. GODIN, Manager
C. P. SHELDON, Assistant Manager.

E. E. GRAY CO. QUINCY LEDGER.
COUPON.
During this week ending April 16, 1904, with every purchase of a pound of our highest grade, Dollar and a half Tea, popularly known as
GRAY'S JASMINE TEA,
Sold at Fifty Cents [50] per pound,
WE WILL GIVE AWAY
1-4 lb. of like Jasmine Tea In Five Varieties
JASMINE FORMOSA OOLONG, JASMINE PEKOE CEYLON, JASMINE ENGLISH BREAKFAST, JASMINE GREEN, JASMINE MIXED.

Th's Week Only. Ending April 16, 1904.
SPECIAL CUTS.

	Else where	List Price	Cut Price
LAUNDRY STARCH, 5 lb. box,	30c	25c	20c
SOAP, Swift's Pride, 8 Bars,	40c	35c	25c
TOMATOES, Fancy Hand Packed, per can	12c	9c	7c
HEAD RICE, FANCY, 5 lbs.,	35c	30c	25c
ARLINGTON WHOLE WHEAT FLOUR, 5 lb pkg,	30c	23c	19c
FORCE per pkg.,	15c	13c	10c
LEMON CLING PEACHES per can,	25c	20c	17c
TELEPHONE PEAS per can,	15c	13c	10c

Quincy, April 11. 3t--11-13-15

EASTER ANNOUNCEMENT
Many Novelties for the Season.
RUCHINGS, CHOUX, FANCY STOCKS, COLLARS, BROOCHES BEAUTY PINS, RIBBONS, GLOVES, VEILINGS, LACE HOSE, ETC.
Miss C. S. Hubbard,
1363 Hancock Street, City Square, Quincy.
Quincy, March 26. tf

QUINCY DAILY LEDGER.

Vol. 16. No. 90. QUINCY, MASS., FRIDAY, APRIL 15, 1904. PRICE TWO CENTS.

E. E. GRAY CO.,

Blackstone, Hanover & Union Sts., Boston.

QUINCY BRANCH,

MUSIC HALL BLOCK.

UNDER NEW MANAGEMENT. L. H. GODIN, Manager

C. P. SHELDON, Assistant Manager.

E. E. GRAY CO. QUINCY LEDGER.

COUPON.

During this week ending April 16, 1904, with every purchase of a pound of our highest grade, Dollar and a half Tea, popularly known as

GRAY'S JASMINE TEA,

Sold at Fifty Cents [50] per pound,

WE WILL GIVE AWAY

1-4 lb. of like Jasmine Tea In Five Varieties

JASMINE FORMOSA OOLONG, JASMINE PEKOE CEYLON, JASMINE ENGLISH BREAKFAST, JASMINE GREEN, JASMINE MIXED.

This Week Only. Ending April 16, 1904.

SPECIAL CUTS.

	Elsewhere	List Price	Cut Price
LAUNDRY STARCH, 5 lb. box,	30c	25c	20c
SOAP, Swift's Pride, 8 Bars,	40c	35c	25c
TOMATOES, Fancy Hand Packed, per can	12c	9c	7c
HEAD RICE, FANCY, 5 lbs,	35c	30c	25c
ARLINGTON WHOLE WHEAT FLOUR, 5 lb pkg,	30c	23c	19c
FORCE per pkg.,	15c	13c	10c
LEMON CLING PEACHES p r can,	25c	20c	17c
TELEPHONE PEAS per can,	15c	13c	10c

Quincy, April 11. 3t-11-13 15

PURE ICE

TO OUR CUSTOMERS.

WE call your attention to analysis of ice of the Meadow Brook Ice Company in the year 1896 by Mr. Smith, the chemist, who said that the water from the melting of this ice was better than the average Spring Water. In January, 1904, the State Board of Health examined the ice of the Meadow Brook Ice Company, which as will be seen by the analysis below, shows an improvement over Mr. Smith's analysis of 1896. We also ask you to compare the analysis of ice of January, 1904, with the analysis of the Metropolitan water, used in Quincy, as reported by the State Board of Health in their Thirty-fourth Annual Report, page 99, which shows that if the water of the Meadow Brook Ice Company's ice be used as a drinking water, it would be superior to the Metropolitan water, and the quality of the Metropolitan water is not questioned.

Analysis of Ice.

The Figures Represent the number of Parts found in 10,000 of the Water Examined.

	Analysis by Smith, 1896.	Analysis by State Board of Health, 1904	Analysis of Quincy's drinking water by State Board of Health 1902.
Free Ammonia,	.0026	.0012	.0011
Albuminoid Ammonia,	.0088	.0024	.0135
Nitrites,	.0000	.0000	.0001
Nitrates,	.0000	.0050	.0128
Chlorine,	.039	.023	.30
Total Solids,	...	...	
Fixed Solids	...	...	
Loss on Ignition,	...	...	

MEADOW BROOK ICE COMPANY.

Quincy, April 2. tf

REAL ESTATE.

Secure a home now, don't wait until the best part of life is gone. Get into some place now, and pay for it gradually, this would not be hardship. An early beginning means an early ending. Consult me. I have some fine Modern Houses to be sold. Also House Lots for sale in all parts of the city.

JULIUS JOHNSON, Builder,

Office 5 Temple Street, Adams Building. Quincy, Mass

Good Rich Loam and Sods for sale.

April 25.

PERMANENT MEN.

Mayor Bryant Makes Appointments to the Police Force.

Mayor Bryant has just made the appointments to the regular police force authorized by the City Council some time ago, thus increasing the permanent force to twenty-one men. The men appointed are Patrick J. Kelliher, Charles T. Crooker, Edward J. Curtin, Michael Donovan and Charles A. Broberg. All of these men with the exception of Donovan have been on duty all of the year.

The members of the permanent force are keeping in good practice at revolver shooting, and there is considerable rivalry as to who will secure the gold medal offered by Mayor Bryant. The only drawback to target practice is the cost of ammunition. That this may not keep the men from practice Mayor Bryant has volunteered to pay for the ammunition used in target practice. This should soon make the Quincy policemen eligible to the sharpshooters brigade.

Discharge of Employes.

The joint committee, composed of members from the street car men's union of Brockton and that of the city of Quincy, made a call on Superintendent George Siebel of the Old Colony Street Railway Co. at his office in Taunton this week, says the Brockton Enterprise, and presented the matter to him.

The two members of the Brockton committee were Mr. E. R. Henderson and Edward Hayward, and the Quincy delegates were Messrs. Walsh, McCluskey and others. The matter was in the nature of a grievance and related to the discharge of men for alleged dishonesty from the employment of the road.

For some time back, according to the members of the committee, there have been employes of the road who have been summarily dismissed from the service, without, as they claim, a proper hearing.

Norman Martin.

The death of Norman Martin at Pittsburg, Penn., on Sunday, came as a surprise to his brother and friends in this city, who had not learned of his illness. By request the body was forwarded to Quincy, and funeral services were held this afternoon from the residence of Murdock Martin at No 18 Phipps street. The Rev. E. N. Hardy of Bethany Congregational church was the officiating clergyman. The interment was at Mt. Wollaston.

Norman Martin was born in Prince Edward Island 29 years ago, where his parents and one brother now reside. For ten or twelve years he worked in Quincy at his trade as a granite polisher with John Masson and others. He was unmarried. Death was caused by typhoid fever.

School Attendance.

The Gridley Bryant school led in per cent of daily attendance at the public schools, as will be seen by the report of the superintendent for the four weeks ending March 23:

	Whole No. at Date.	Av. Daily Attendance.	Per cent. of Daily Attendance.	Tardinesses.	Dismissal.	Truancy.
High	527	492.8	93.7	60	35	0
Adams	452	406.5	90.3	74	17	0
Coddington	401	360.2	90.7	8	16	0
Cranch	294	257.2	90.3	23	9	0
Gridley Bryant	317	300.1	94.2	8	17	1
John Hancock	359	332.7	91.8	16	22	0
Lincoln	433	404.2	93.5	53	9	0
Mass. Fields	390	352.5	89.7	10	32	0
Quincy	462	387.5	85.9	13	28	0
Washington	403	342.8	86 0	21	24	2
Willard	862	792.8	92.9	13	17	0
Wollaston	361	328.7	90.5	16	64	0
	5,271	4,758.0	91.0	315	290	3

Quincy Sidetracked.

Quincy had no representatives today on any of the committees of Republican State covention. Boston men represented the Tenth district on the committee on resolutions, and permanent organization, and the Norfolk county committee on ballots were: Hon. Albion F. Bemis, Foxboro; Emery B. Gibbs, Brookline; B. M. Rockwood, Franklin; Fred M. French, Randolph, Edward B. Nevin, Weymouth. The selection of these representatives rests with the members of the Republican State Committee.

Assistant Assessors.

Mayor Bryant has appointed the following assistant assessors: Ward One, Henry P. Kittredge; Ward Two, Albert Keating; Ward Three, William J. Parker; Ward Four, William H. Teasdale; Ward Five, Charles R. Sherman; Ward Six, Lyndon D. Gurney. All are reappointments.

☞Dr. Porter of Brockton purchased yesterday of Wm. St. Pierre, a Pope Hartford automobile. 3t

STATE AT WORK.

Dredging the Channel for Yachtsmen in Quincy Bay.

The dredging of the channel off the Squantum and Wollaston Yacht club houses by the State has commenced, and the work will be pushed forward as rapidly as possible, so that it will be completed when the yachting season commences.

The amount appropriated for this work by the Legislature was $7,500. This will provide a channel forty feet wide, and will give three feet of water at mean low tide.

With the completion of this channel it will be possible for the clubs to start their races from the end of their floats, instead of half a mile from shore, when a marine glass was necessary to see the starts and finishes in good shape. The greatest advantage will be, however, the opportunity to start or return from a sail at low tide.

This work with that being done by the two clubs make Wollaston beach a busy place. The new quarters of the Squantum club are practically completed and already many have availed themselves of the opportunity to inspect them. Over 500 visiting the club house last Sunday.

At the Wollaston club, work putting in the piles for the new pier has been commenced, and the club house will be moved as soon as this is completed.

With two such hustling Commodores as Mayor Bryant of the Squantum club and Stephen Wiley of the Wollaston club, yacht racing off Wollaston beach should receive an impetus this year such as it has never known before.

Street Railway Ball.

The members of the Quincy division of the Street Railway Employes Association and their many friends are looking forward with pleasure to their second annual ball which will be held tonight at Music hall. The committee having the affair in charge have spared no expense to make the affair a success, as it doubtless will be. Paterson has charge of the floral decorations, which will be on an elaborate scale. Cuff's orchestra will furnish music, and Sellier will cater. There will be a concert from 8 to 9 o'clock and dancing until 3 o'clock. Cars for all points will leave the hall at the close of the ball.

—The U. S. torpedo boat flotilla is reported to have reached Cavite in the Philippines, under convoy of the cruiser Buffalo.

The Story

—OF—

Our Flag

From Columbus to the present day.

Patriotic Entertainment to be given in the

Wollaston Unitarian Church,

Tuesday, April 19, 1904.

An Elaborate Cantata written by

MRS. JOHN L. STEVENS.

A Stirring Lesson in Patriotism under most delightful conditions.

CHORUS OF TWENTY VOICES.

TABLEAUX. OLD WAR SONGS.

Admission, 25 cents.

Reserved Seats, 35 cents.

April 15. 1-2t--p-1w

PARENTS

Are you aware of the fact that YOU CAN BUY

Suits for the Boys

OF US

For less money than anywhere else.

WE HAVE OVER

100 BOYS' SUITS

LEFT FROM THE

C. F. Derby Bankrupt Stock

THAT ARE BEING SOLD

"Dirt Cheap."

TAKE A LOOK AT OUR

BIG ASSORTMENT OF

Men's Fancy Shirts,

39c 42c 47c 55c 79c and 85c.

J. P. MOWRY & CO.

1479 Hancock Street, QUINCY.

Quincy, April 9. tf

MATINEE RECITAL.

Miss Gordon Walker, the Harpist, Entertains.

The afternoon with Miss Gordon Walker, Thursday, was most delightful. First Church chapel where the recital was given was filled with the leading society people of Quincy, Wollaston and Braintree. After listening to Miss Walker's exquisite harp playing and charming recitations, the audience gathered in the parlor, where an informal reception was given Miss Walker. Mrs. Ellery C. Butler and Mrs. James H. Stetson, representing the church and parish, assisted in receiving.

At the table, dainty with spring flowers, pretty china and silver, Mrs. Russell A. Sears and Mrs. Clarence Burgin poured chocolate, assisted by the patronesses: Mrs. Paul R. Blackmur, Mrs. Edwin E. Davis, Mrs. Henry M. Faxon, Mrs. Nathaniel S. Hunting, Mrs. Sylvester A. Miller, Mrs. George E. Pfaffmann, Mrs. Charles A. Price, Mrs. Harry E. Russell and Mrs. A. F. Schenkelberger.

All were beatifully gowned, adding much to the charm of the affair. Mrs. James H. Stetson wore an elegant white gown with large white hat of white lilacs and plumes.

Miss Gordon Walker was girlishly pretty in white silk, and charmed all who met her. She has a lovely face and figure and is a woman of rare ability. Since graduating from Wellesley college in 1900, Miss Walker has given considerable attention to harp playing, reading and dancing, and for one so young her success has been remarkable. The little dance and monologue with which she closed her program Thursday was most artistic and called forth hearty applause, in fact every one seemed to enjoy the whole program and to regret when it was over. Should Miss Walker return to Quincy another season it would doubtless be to a crowded house, and already there is talk of an evening at Music hall early in the fall.

Quincy people are indebted to Miss Annie L. Prescott for a most delightful afternoon, as she arranged and carried out the whole affair. The organ fund of the church has also been increased as it was a financial success.

I. S.

Officer Roughly Handled.

There was a "pink tea" Thursday evening at the Vincent homestead on Canal street which ended in a rough house during the early hours of the morning. There was quite a crowd present and things began to boom about midnight. It was said that one John Frazier had taken more stimulants than he could successfully carry off and an officer was summoned to take him out.

Officer Stewart was the limb of the law secured and he entered and placed John under arrest. John's brother Martin who was also loaded for bear, resented this and went to his rescue. As a result Officer Stewart lost his helmet and club, got kicked in the shins, had his wrist wrenched, and John got away. Dick Mealson who was also present had his dress coat badly torn.

Officer Stewart upon regaining the street fired his revolver and blew his whistle, which attracted Officer Bradley's attention and they later placed Martin under arrest. John had not materialized when court came in this morning.

Judge Avery fined Martin $25 for the assault on Officer Stewart, and $10 for assaulting Mealson. The drunk case has placed on file. Martin could not raise the $35 and will work it out for the county.

Men's Supper.

The men of the Washington Street Congregational church have demonstrated the fact, that while perhaps they are not as good cooks as the ladies they are able to get up a supper of an appetizing nature. Whatever may have been the opinion before, the supper they served Thursday night settled the question, and established their reputation. The men who served were Frank Melville, Arthur Foster, Walter Andrews, Charles Bosworth, L. P. Richardson, H. P. Holman, Herbert D. Adams and Marcus E. Wight. After supper there was an entertainment which included readings by Miss Elizabeth Mack of Boston.

TODAY'S COURT.

Matthew Conley was fined $5 for drunkenness at Quincy.

John Madigan of Randolph was arraigned for drunkenness and was fined $15.

Martin Frazier of Quincy was arraigned upon three complaints, for drunkenness, for assault on Officer Malcolm C. Stewart, and for assault on Dick Mealson. He was fined $25 for assault on Officer Stewart, $10 for assault on Mealson, and the drunk case was placed on file.

—George C. Pratt, who resigned from the State Police force a few months ago, died Thursday afternoon at North Abington, aged 73 years.

TO BE PRESERVED AS MUSEUM.

Rev. D. M. Wilson Sells the Dorothy Q. House to the Society of Colonial Dames.

Arrangements were concluded this morning whereby the historic Dorothy Q house in this city will be forever preserved as a museum.

The owner, the Rev. D. M. Wilson, formerly pastor of the First church of this city, has come to terms with the Society of Colonial Dames and the Metropolitan Park Commission who are acting jointly.

The official transfer has not been made, but agreements have been signed and the papers will pass in a few days.

The historical mansion is very much today as it was in the Revolutionary times. If there have been any changes, the house will be restored to its original style.

The Society of Colonial Dames will take immediate possession, and after repairs to the house and extensive improvements to the grounds, they will furnish the house with antique furniture and relics and make arrangements to have it open on certain days to the public.

It is the intention that the grounds of the large estate shall become a beautiful place and one of the attractions of Quincy.

THE COLONIAL DAMES.

The Society of the Colonial Dames of America, says the World Almanac, was organized in the city of New York May 23, 1890, and was the first society of women for this patriotic purpose founded in this country. It was incorporated April 23, 1891.

The society is purely patriotic and educational in its objects which are:

To collect and preserve relics, manuscripts, traditions and mementoes of the founders and builders of the thirteen original States of the Union, and of the heroes of the War of Independence, hat the memory of their deeds and achievements may be perpetuated.

Also to promote celebrations of great historic events of national importance, to diffuse information on all subjects concerning American history, particularly among the young, and to cultivate the spirit of patriotism and reverence for the founders of American constitutional history.

The National Society is composed of delegates from the State societies. These exist in the thirteen original States, and in twenty-one other States and the District of Columbia, and are all incorporated. The aggregate membership is over 5000.

Bride from Bath.

Mr. Charles Howard Cook of this city and Miss Katherine Louise Hill of Bath, Me., were married on Thursday at the home of the bride's parents in Bath, the Rev. Walter C. Stewart of the Grace Episcopal church officiating. The maids of honor were Miss Lena Cook of Allston, Mass., sister of the groom, and Miss Elizabeth R. Gibson of Bath. The best man was Mr. Roland Hill. The wedding march was played by Miss Gladys Mallette of Pawtucket, R. I. A wedding reception followed the ceremony. Mr. and Mrs. Cook left by the late afternoon train for Boston, and after a brief tour will reside in Quincy.

COMMONWEALTH OF MASSACHUSETTS.—STATE HOUSE, BOSTON, April 13th, 1904. The Committee on the Public Service has postponed until a later date a hearing to parties interested in House bill No. 510, to fix the salary of the judge of probate and insolvency for Norfolk County, and that portion of the report of the joint special committee of compensation of certain state and county officials, entitled "An act as to salaries of judges, registers and assistant registers on probate." A. A. BRACKETT, Chairman. F. P. BENNETT, JR., Clerk of the Committee. 15-1t

Are You Willing?

TO PAY 35c.

FOR A POUND OF

Genuine JAVA and MOCHA Coffee.

THE KIND YOU USED TO BUY.

OLD GOVERNMENT JAVA AND ARABIAN MOCHA.

SAMPLE FREE ON APPLICATION.

We are offering our entire line of

RED LILY GOODS

At lower prices, quality considered, than ever known.

RED LILY COFFEE, 35 cents.
RED LILY CANNED CORN.
RED LILY E. J. PEAS.
RED LILY TOMATOES.
RED LILY GOL. WAX STRING BEANS.
RED LILY TEA, 60 cents.
RED LILY GR. STRING BEANS.
RED LILY DWARF LIMA BEANS.
RED LILY CANNED BEETS.
RED LILY SALMON.
RED LILY PINE APPLE.

JOHNSON BROS.,

CITY SQUARE, QUINCY.

Our Profit Sharing Proposition.

SAVE OUR SALE CHECKS.

The first of each month we will Pick A Day of the passed month and return to all who hold Checks of that day the full amount of such Checks in Cash if presented to us within 6 days after we announce the date.

Watch Our Window For the Date.

GEORGE W. JONES,

Adams Building, - QUINCY.

By C. H. JOHNSON, - - Auctioneer.
Office, Room 3, Adams Building, Quincy.

Real Estate at Auction

PATRIOTS' DAY,

The Modern 11 Room Residence

Owned by DORINE BLAGDON,

102 Billings Road, Norfolk Downs, 3 minutes from Norfolk Downs R. R. Station, (electric cars pass the door), will be offered for sale at Public Auction on

PATRIOTS' DAY, April 19, 1904,

At 2 o'clock P. M.

The realty consisting of about 7,000 feet of land and a modern eleven room House, bath room, furnace, open fire place, electric lights throughout the house, speaking tubes, electric bells, and everything that is in a modern up to-date house; near schools, churches and stores. Good reason for selling.

Terms Easy. SALE POSITIVE.

For particulars inquire of auctioneer.

$100.00 deposit on day of sale.

April 9. 1-8t--p-1w

FRANK F. CRANE, - - Auctioneer.
Office, 4 Chestnut Street, Quincy.

LARGE AND ATTRACTIVE

AUCTION SALE

—: of the :—

Household & Furniture

OF THE LATE

EDWARD HOWLAND,

At his late residence, 9 Adams street, Quincy, Mass., on

FRIDAY, APRIL 22d, 1904,

At 1.30 o'clock P. M.

The Parlor contains an elegant Geldowsky Black Walnut Table, 1 Hallett & Cumston Piano, 1 elegant old English Tall Clock, over two hundred years old, 1 pair Candelabre, a large variety of Chairs, Sofas, Divans, Pictures, etc.

The Dining Room contains 1 Marble Top Table, 1 Parlor Organ, 1 Large Mirror, and a great variety of Pictures, several pieces of old Blue China, an elegant old Mirror and Side Table.

The South Chamber contains Black Walnut Set, Hair Mattress, Straw Matting, Pictures, etc.

The Southeast Chamber contains Black Walnut Set, 1 Mahogany Bureau, Chairs, Pictures, Matting, etc.

Middle Chamber contains Black Walnut Set, Hair Mattress, Feather Bed, etc.

The Servant's room contains Black Walnut Bedstead, Chairs, Table, Pictures, etc.

The North Chamber contains Black Walnut Set, Sofa, Divan, lot of odd Chairs, Pictures, etc.

The Attic contains an Antique Bedstead, Wheel Chair, Books, Pictures, etc.

The Bath Room contains Chairs, Basin, etc.

The Laundry contains Refrigerator, Table, Tubs, Pails, etc.

The Office contains 1 Safe, Sideboard, 5 Pictures, Sofa, Rocker, and Desk.

The Kitchen contains 1 Magee Cook Stove, Table, Rocker, Chairs, etc., and a large variety of Crockery and Glassware, and several other articles too numerous to mention.

Sale positive, Rain or Shine. Terms Cash.

Quincy, April 14. 1-6t--p-1w

Commonwealth of Massachusetts.

NORFOLK ss. SUPERIOR COURT.

March 28, 1904.

WILLIAM W. JENNESS,
of Quincy, in the County of Norfolk, Plaintiff,
vs.
HIRAM L. ROWELL,
of East Kingston, in the County of Rockingham, and State of New Hampshire, in a Bill in Equity, Defendant.

THE Plaintiff's Bill represents that by deed dated March 31, 1902, one D. EDWARD BEEDE, a Deputy Sheriff, by virtue of a writ of execution issued out of the Superior Court for the County of Suffolk, in a case of Albert B. Currier vs. William H. Mears, did convey to said Currier for the sum of $25, all the right, title and interest of said Mears in and to an undivided fourth part of a certain parcel of land with the buildings thereon, situated on Granite Street, in Quincy, in said County of Norfolk, and being a part of the homestead estate of the late Joseph Hayden, said parcel containing 7250 feet of land more or less; that June 3, 1902, said Mears conveyed all his right, title and interest in said premises to the plaintiff who thereafter tendered to Charles Farrow, Esq., attorney for said Currier, the amount due for the redemption of said property, but said Currier by his attorney, utterly refused to release his said rights under said deed from Beede, and did by deed dated June 30, 1902, convey his interest in said premises to the defendant.

And the plaintiff offers to pay such amount as shall be found due for the redemption of said premises and prays that an account be taken of what is due the defendant for such redemption and that it may be decreed that the plaintiff upon paying the defendant the sum so found due shall have possession of the premises to hold the same discharged of the rights now held by the defendant in and to said premises under the conveyance by said Deputy Sheriff.

And now it appearing that said Defendant resides out of this Commonwealth,

IT IS ORDERED, that the said Hiram L. Rowell appear within one month from the first Monday of April next, being the rule day next succeeding the date of this order, and answer the said plaintiff's said Bill.

By the Court,
R. B. WORTHINGTON,
Assistant Clerk.

April 1. 3t--1-7-15

Commonwealth of Massachusetts.

NORFOLK ss. PROBATE COURT.

TO the heirs-at-law, next-of-kin, and all other persons interested in the estate of

BETSEY C. FLINT,

late of Quincy, in said County, deceased:

Whereas, a certain instrument, purporting to be the last will and testament of said deceased has been presented to said Court for Probate, by G. Walter Flint of Quincy, who prays that letters testamentary may be issued to him the executor therein named, without giving a surety on his official bond.

You are hereby cited to appear at a Probate Court to be held at Quincy, in said County of Norfolk, on the eleventh day of May, A. D., 1904, at nine o'clock in the forenoon, to show cause, if any you have, why the same should not be granted.

And said petitioner is hereby directed to give public notice thereof, by publishing this citation once in each week, for three successive weeks, in the Quincy Daily Ledger, a newspaper published in Quincy, the last publication to be one day at least before said Court, and by mailing, postpaid or delivering a copy of this citation to all known persons interested in the estate, seven days at least before said Court.

Witness, James H. Flint, Esquire, Judge of said Court, this thirteenth day of April, in the year one thousand nine hundred and four.

JOHN D. COBB, Register.

April 15. 3t-15-22-29

ADVERTISE IN THE LEDGER.

Quincy Daily Ledger

ESTABLISHED IN 1889.

THE ONLY DAILY in Norfolk County, Massachusetts.

Published Every Evening, Sundays and Holidays Excepted, At No. 1424 HANCOCK ST., City of Quincy, Mass., by

GEORGE W. PRESCOTT & SON.

Subscription Price, $6.00 per year.

☞ A discount of $1 when paid one year in advance.

ALSO PUBLISHERS OF

The Quincy Patriot.

A Weekly Established in 1837, which has the Largest Circulation in Norfolk County, and the

Braintree Observer and Reporter

A Weekly Established in 1878.

Copy for changes of advertisements in the Ledger should be in the office on the afternoon previous to publication to guarantee insertion.

TELEPHONE, 78-3 QUINCY.

Night Phone: 75-2 at residence of George T. Magee.

The Copeland Club.

The Copeland Club of West Quincy have organized their ball team for this season and will open with the Brocktons. The team includes some of the prominent basket ball players who have been making a reputations for themselves in Quincy during the past season, viz: "Buck" Reardon, Geo. Donaher, "Aleck" Elcock, "Brick" Berry, "Blinker" Desmond, "Harry" Boyd, "Jas." McTiernan, "Mike" O'Brien, "Russ" Badger and "Leet" McLeod. For games address, J. A. Monahan, manager, care of the Copeland Club, West Quincy.

Wages Preferred Claims.

The workmen employed by the Cape Ann Granite Company in April, May, June, July and August, 1902, within four months of the time the concern went into the hands of receivers, are to be paid in full their claims, for wages, as preferred claims, by the receivers, under a decision of Judges Putnam, Aldrich and Brown in the United States circut court of appeals yesterday. Lummus & Barney for the workmen; Guy Cunningham for the receivers.

Deaths From Spotted Fever

Hartford, April 15.—Two more deaths from spotted fever are reported in this city, Martin Costello, 4 years old, and Frank H. Long, 18 years old, being the victims. The number of fatalities in this city from this cause is 14 since April 4.

Eastman Held For Grand Jury

Biddeford, Me., April 15.—After a two days' hearing on the charge of causing the death by a criminal operation of Edith S. McIntyre of Boothbay Harbor, Dr. Charles A. Eastman was held by Judge Cleaves for the grand jury.

No Change In Listing Law

Boston, April 15.—In the state senate the committee on election laws reported leave to withdraw on the petitions of Mayor Collins and Representative Woods of Boston for the repeal of the police listing act of last year.

Massasoit Mills Start Up

Huntington, Mass., April 15.—The Massasoit mills have started up on full time after a shutdown of about three months. Between 90 and 100 hands are employed. Kersey and melton suitings are manufactured.

Closing of a New York Bank

New York, April 15.—The Federal bank, a state institution in this city, has closed, and officials of the state banking department are in charge. David Rothchild was president of the institution until a few weeks ago, when, reports having come into circulation that the bank was connected with the Globe Securities company, which loaned money on salaries, he resigned and was succeeded by W. M. Woods, who, with W. Doolittle, had secured control of the bank.

☞Under the auspices of the Wollaston Yacht Club the Floyds Magicians assisted by a company of fine entertainers, will give their wonderful feats of slight of hand at Quincy Music Hall on Thursday evening, April 21. Their new experiments in telepathy will please the audience. The entertainment given by the Floyds is filled with original novelties. If you wish to see something good be sure and remember the date. Tickets fifty cents.

☞ Main Spring while you wait. Watch cleaned, $1.—Williams.



It Cures Colds, Coughs, Sore Throat, Croup, Influenza, Whooping Cough, Bronchitis and Asthma, A certain cure for Consumption in first stages, and a sure relief in advanced stages. Use at once. You will see the excellent effect after taking the first dose. Sold by dealers everywhere. Large bottles 25 cents cents.

CHANNEL IS BLOCKED

Russia Hears That Her Fleet Is Bottled at Port Arthur

SINKING OF BATTLESHIP

Russia Holds to the "Mine" Story as Cause of Disaster--Admits That Torpedo Boat Was Cut Off and Sunk by Japs

St. Petersburg, April 15.—Rumors are current here that Vice Admiral Togo sent in a number of steamers on the night of March 31 and succeeded in sinking several of them and in blocking the channel of Port Arthur. The rumors cannot be confirmed at this hour.

The date referred to by the correspondent in the above dispatch, March 31, is probably according to the old style calendar, by which the event would have taken place on April 13, according to the new style calendar.

St. Petersburg, April 15.—What is practically the official version of the sinking of the battleship Petropavlovsk at Port Arthur clears up to a great extent the mysterious features of that vessel's destruction. This version is as follows:

Retiring before the advance of a superior Japanese fleet, which was not fighting its progress, the Russian squadron approached the entrance to the harbor. It was shortly after 8 o'clock in the morning and most of the officers and members of the crew were at breakfast on the flagship. Vice Admiral Makaroff was eating breakfast in his cabin and the wardroom was crowded with officers surrounding the tables. On the bridge Grand Duke Cyril, Lieutenant Von Kobe, Captain Jakovleff, commanding the vessel, and two other officers, were on watch, examining the narrow entrance, preparatory to entering it.

At about 8:30 o'clock there was a terrific explosion of the boilers, followed a few seconds later by a detonation from the well-stored magazines. Huge gaps were torn in the hull of the ship and the water rushed in. The center of gravity having gone, the ship rolled on her side and sunk. All information tends to prove that a mine was responsible for the destruction of the Petropavlovsk.

The scene below will never be described, as, so far as known, not a single person between decks succeeded in escaping. The hot steam which scalded the men on deck indicated what must have been the character of the death met by those in the engine room. The men on deck were thrown in all directions, those falling into the water swimming and grasping the wreckage vomited up in the vortex caused by the sinking of the ship.

The remainder of the squadron immediately stopped and lowered small boats and the torpedo boats steamed as quickly as possible to the rescue of the survivors.

The force of the explosion sent Grand Duke Cyril flying across the bridge and the base of his skull struck on an iron stanchion Believing that the ship was about to sink, he clambered hastily down its side and plunged into the water. He succeeded in reaching a piece of wreckage, to which he clung. He was in the water about 20 minutes before he was picked up by a torpedo boat. Lieutenant Von Kobe was also found swimming and was picked up. Captain Yakovleff was thrown against a stanchion with such force that he was killed.

The exact number of Vice Admiral Makaroff's staff on board the Petropavlovsk when she sank is unknown, but it is thought by the admiralty to be probably 15 or 16. The exact number of the crew lost is also unknown. The Petropavlovsk had a complement of about 650, of which 52 were saved at last accounts.

It is officially announced that the torpedo boat destroyer Bezstrashni was cut from the rest of the Russian fleet at Port Arthur and sunk by the Japanese, that her crew of 45 officers and men were lost and that the battleship Pobeida accidentally struck a mine while maneuvering, but was able to return to the harbor without loss of life.

Skrydloff to Command

St. Petersburg, April 15.—It has been definitely decided that Vice Admiral Skrydloff, commander of the Black sea fleet, will succeed the late Vice Admiral Makaroff as commander-in-chief of the Russian naval forces in the far east. Orders have been sent to Vice Admiral Skrydloff to come to St. Petersburg for the purpose of receiving instructions, after which he will leave immediately for the far east.

Reserves Report For Duty

St. Petersburg, April 15.—The naval reserves have answered the emperor's summons for their mobilization. Just 1069 appeared at the naval depots. Ten percent of these were found to be physically unfit, and the remainder were distributed to the Baltic fleet. One hundred officers were also called out.

Says Japs Sunk Battleship

London, April 15.—The Daily Mail's Che Foo correspondent declares that advices from both Russian and Japanese sources indicate that the battleship Petropavlovsk was torpedoed. By a pretense of an attack on the harbor by the enemy, Admiral Makaroff, the correspondent says, was enticed outside for the Japanese torpedo boats, which crept behind him and awaited his return and dealt the blow as he was nearing the harbor.

Painter Verestchagin Lost

St. Petersburg, April 15.—Vassili Verestchagin, the Russian painter, was Vice Admiral Makaroff's guest on the Petropavlovsk. He was lost with the ship.

Vassili Verestchagin, the Russian painter of war scenes, who was born in 1842, had been a spectator and participant in several of the wars of recent years, led by his aim to paint war as it actually is, before setting out for the scene of hostilities in the present conflict to gather material for further war paintings. Among his pictures are included battle scenes from the Russian war in Turkestan, 1867, the Russo-Turkish war in 1878, the Transvaal conflict, the Santiago and Philippine campaigns of the Spanish-American war, and the Boxer campaign in China, made from sketches drawn on the spot.

FOR RECIPROCITY

But Bay State Republicans Want It on Moderate Grounds

Boston, April 15.—The Republican state convention today adopted a reciprocity plank and then proceeded to elect to the Chicago convention Messrs. Crane, Lodge, Long and Benton as delegates-at-large.

The reciprocity plank is not entirely in accord with Mr. Foss' ideas, though he is pleased at the recognition given the principle he has advocated for some time. Mr. Foss appeared before the committee on resolutions and made a speech in favor of closer relations with Canada, and left with the committee a petition signed by business men who said that they wanted better trade relations for New England.

The committee, after listening to Foss, decided to put in a plank relating to reciprocity, but on moderate grounds, so that it will not interfere with existing tariff arrangements.

The principal points in the platform are: Sound money; uphold the Philippine and Porto Rico policy; civil service reform; country should stand by the soldier and sailor; reciprocity; endorsement of Panama canal policy; congratulations to Secretary Moody of the navy; upholding the president on the merger decision; against disfranchising and lynching the negro in the south; praise for president in solving the coal strike.

New Jersey Democrats Split

Trenton, April 15.—A practically harmonious Democratic state convention of more than 1200 delegates to elect delegates to the national convention at St. Louis, which selected an uninstructed delegation, was followed by a bolting convention of the supporters of Hearst for president. The bolters numbered about 200 men, who claimed they had been illegally deprived of seats in the regular convention. The bolting convention nominated delegates-at-large and delegates from five congressional districts. The 14 men named by the bolting convention will go to St. Louis and contest the seats of the men selected at the regular convention.

Harmony Predicted

Albany, April 15.—It is understood that there probably will be no open contest in the state Democratic convention which will be held here next Monday. The belief is general that the controversies of various kinds will be settled before the convention meets and that not even in the committee on resolutions and credentials will there be a struggle for control. It is also expected that there will be no attempt to unseat Hearst delegates.

Roosevelt and Elkins

Charleston, W. Va., April 15.—The West Virginia Republican state convention instructed its delegates-at-large for Roosevelt for president and Senator Elkins for vice president. All the district conventions held previously acted likewise, making 14 delegates secure in the Roosevelt volumn.

Roosevelt Commended

Portland, Me., April 15.—The Republicans of Maine, at a convention here, elected four delegates-at-large to the national convention at Chicago. Resolutions commending the administration of President Roosevelt were adopted and his nomination was recommended.

Elkins Declines the Honor

Washington, April 15.—Several senators have discussed with Senator Elkins the advisability of making him chairman of the Republican national committee. He emphatically asserted that he would not think of taking the place under any consideration.

New Mexicans Want Hearst

Silver City, N. M., April 15.—By a vote of 79 to 77, after a bitter fight, the territorial Democratic convention instructed the New Mexico delegates to the national convention to vote for Hearst for the presidential nomination.

Thug Leader Convicted

New York, April 15.—Edward "Monk" Eastman, leader of an East Side band of thugs, to which have been credited many deeds of lawlessness in this city and vicinity, was convicted of assault in the first degree, for an attempt to shoot George F. Bryan. Eastman will be sentenced next Tuesday.

Further Fighting Probable

London, April 15.—A dispatch to The Times from Gyantse, Thibet, reports that the local officials are suing with the British expedition for peace, but that the Llama of Lhassa is believed to be still obstinate and a further advance by the expedition will be imperative.

CITY BREVITIES.

Clear and sharp this morning.

Unity club banquet this evening.

No issue of the Daily Ledger next Tuesday.

The City Council will hold a regular meeting next Monday evening.

Four or five local base ball games have already been announced for Patriots' day.

Riverside lawn is not only desirable land for a residence, but the property will be sold on terms which will make it easy to purchase.

An old English tall clock, over 200 years old, will be sold at the large furniture sale at the residence of the late Edward Howland on Adams street next Friday afternoon; also a safe, desk, and a piano.

The great combination sale of the Quincy Real Estate trust will be held tomorrow afternoon in the rear of Quincy Music hall. Store fixtures in great variety will be offered at auction, also a canoe, bricks, awning, etc.

Paul Revere W. R. C. will have a Pie supper in G. A. R. hall on Tuesday, April 26th at 6 P. M., followed by a whist party in the evening. The proceeds to help defray expenses of the National Convention of the G. A. R., to be held in Boston in August next.

MILTON.

The store of the late Christopher Graham is to be sold.

Thomas Pond has been appointed as superintendent of the cemetery.

The fair of the Mission church last week netted $200.

Fred Walters returned to Chicago on Tuesday.

E. A. Rich has bought the old school house at East Milton and is tearing it down.

Misses Osgood and Safford have purchased fifty homer pigeons.

Joseph Walters has accepted a position in New York and will move to that city.

The Thursday Evening club has elected these officers: president, Rev. Theodore I. Reese; vice president, E. E. Hubbard; secretary, E. A. Rich; treasurer, M. G. Richardson.

Rev. Edward Anderson will preach at the East Congregational church on Sunday.

The annual exhibition of the gymnasium classes at East Milton will be held at the Town Hall, on Wednesday, April 27.

Uniform for R. R. Men.

According to the new rules issued Wednesday, says the Herald, by General Superintendent O. M. Shepard, the uniformed employe of the New Haven road who wears his cap over his eye or sideways on his ear will be reprimanded by the division superintendent. The cap must be worn straight, and never on the back of the head. It was also ordered the employes must wear black shoes, well polished.

All the passenger conductors and ticket collectors must wear white shirts, white collars and dark neckties, the latter to be either club bow or small four in hand. Brakemen must wear white collars, but baggage masters and station porters, when engaged in rough work, may wear jumpers and overalls, made of small blue and white checked denim, but they must fit loosely.

The conductors will be held responsible for the neat appearance of their trainmen. The superintendents must inspect from time to time the uniforms of men and allow only standard uniforms. The uniform coat must be buttoned up all the time, but baggage masters, brakemen and station porters may cut out the vest. The straight peak cap must go after June 1, when a new style cap with a drooping visor is ordered.

—Ninety thousand gallons of water will pour over the three cascades every minute at the St. Louis fair.

Peculiar To Itself

In what it is and what it does—containing the best blood-purifying, alterative and tonic substances and effecting the most radical and permanent cures of all humors and all eruptions, relieving weak, tired, languid feelings, and building up the whole system—is true only of

Hood's Sarsaparilla

No other medicine acts like it; no other medicine has done so much real, substantial good, no other medicine has restored health and strength at so little cost.

Hood's Sarsaparilla promises to cure and keeps the promise.

W. A. BRADFORD,
Plumbing, Heating and Gas Fitting,
Jobbing promptly attended to.
Savings Bank Bldg., City Square.
Open Monday and Saturday evenings.
Telephone 111-3 Quincy, Jan. 7-tf

THE BEST BY THE TEST.

NONE SUCH MINCE MEAT

In 10c Packages with List of Valuable Premiums.

Needed in Spring.

Sheets, Pillow Slips and White Quilts.
Cretones, Silkelenes and Muslins for Draperies.
Table Linen, Napkins and Towels.

A full line and prices to suit all.

Miss C. S. Hubbard,
1363 Hancock Street, City Square, Quincy.
BUTTERICK PATTERNS FOR MAY NOW READY.

Quincy, April 15. tf

By C. H. Johnson - - - - - - Auctioneer.
Office: Room 3 Adams Building.

GRAND AUCTION

SATURDAY, April 16, at 2 P. M.
IN THE REAR OF QUINCY MUSIC HALL.

A COMBINATION SALE

of the following goods belonging to the Quincy Real Estate Trust will be held in building rear of Music Hall, Hancock street, Quincy, Mass., on Saturday, April 16, 1904, at 2 P. M. The goods consist in part as follows:

1 Wall Case, 5 feet high; 1 Cherry Counter, 12 feet long, Marble Top; 1 Cherry Counter, 15 feet long; 2 Hard Pine Counters, 12 feet long; 1 Hard Pine Counter 10 feet long.

1 Beveled Plate Glass Mirror, 24 x 72, with cherry frame; 1 Store Refrigerator, Oak, 7 feet high with three solid frame doors, two glass doors and five compartments.

1 Ice Chest, 1 Store Oil Tank, 2 Pumps, 1 Ice Cream Tank, 6 Cans.

TABLES. 1 Square Table, 2 Cherry Tables circular with iron legs; 2 Tables, eight feet long; 2 six-leg tables, eight feet long.

SHOW CASES. 5 Cherry Circular Show Cases.

AWNING in good order.

BRICK. 8,000 Red Brick, second hand. 650 Fire Brick, second hand 50 Arch Brick, second hand

Smoke Stack, Steam Fixtures and Valves in good order. All Iron coal Wheelbarrow. 1 set Fairbanks Scales.

DOORS. A large assortment of second hand Doors of different sizes.

CANOE. 16 feet long, with sails.

Wardrobe, Curtains, 3 Tables, Linoleum Settees, a large number of Settees in good order.

SPECIAL.

Oak Roll Top Desk, two Pivot Office Chairs, two Desks in good order, two large Blank Cases, two Oak Book Cases in fine condition, glass front; odd Chairs.

Oil Lighting System, 5 Chandeliers, all complete. Sewing Machine. Second Hand Windows, Office Rails, and a number of articles not enumerated here. Everything in good condition.

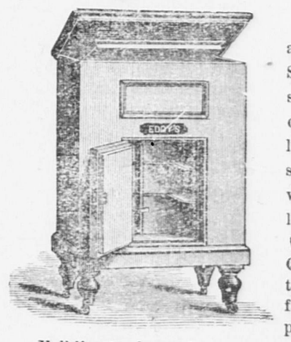
This collection represents the accummulation from stores and halls.

Goods on inspection on morning of day of sale.

Rear Music Hall Block. **Terms, Cash.**

Quincy, April 9. 6t

Eddy Refrigerators.



The best made refrigerators in the world today. Simple but perfect in construction, free circulation of cold, dry air, consume less ice than any other style, no hidden corners where disease germs can lurk, will last a life time. We are exclusive agents in Quincy for Eddy Refrigerators. We sell them at lowest factory prices, the lowest prices in New England.

Full line to choose from, popular sizes, $5.75 to $20.00.

A catalogue for the asking. Cash or Credit.

HENRY L. KINCAIDE & CO.
New England's Lowest Priced Furniture Store.
Hancock Street, Quincy.
We keep open Monday, Friday and Saturday Evenings.

CITY EMPLOYMENT OFFICE.

GIRLS WISHING GOOD PLACES CALL . . . . .

1381 Hancock St., City Square

MRS. C. J. MILLER HOSIERY STORE.

Riverside Lawn

In the City of Quincy.

Fronting on Washington Street, Quincy Point

OFFERS OPPORTUNITIES

WHICH NO MAN CAN AFFORD TO CAST ASIDE.

Patriots' Day, GRAND OPENING SALE APRIL 19.

This is Your Chance to Get a Start in Life.

DON'T MISS IT!

Make Sure of a Lot Today and Start to Lay the Foundation for a Home or Future Capital.

PRICES HALF ACTUAL VALUE.

Think of Such Lots as these from 7 cts. to 10 cts. per Square Foot. $5 to $20 Monthly.

FROM **$10.00** to **$50.00** DOWN.

Let Every One Come

Bring Your Friends, Bring Your Neighbors.

Don't be kept at home by "know it alls" who never had and never will have anything, and want company in their misery. Take nothing for granted, but see with your own eyes the bargains we offer. Put a five or ten dollar bill in your pocket to bind the bargain and you will bless the day you did it.

You will have pride in your own flower gardens if they are on your own ground.

Your husband can buy a home, and he can do it now, although he may think otherwise.

Talk to us about it, and then talk to him about it.

Every woman wants a home of her own, and at our bargain prices most every husband can buy one.

Non-Forfeiture Agreement.

We give a contract agreeing not to forfeit lot because of lapsed payments, if the inability to pay is due to loss of employment, caused by illness, or any other reasonable cause, but to carry the account in good standing as long as this condition exists, provided simple interest is paid on amount in arrears. We do not desire any profit from forfeiture, but, on the other hand, will exercise the utmost leniency with our customers.

IMPROVEMENTS.

A large sum has been expended in beautifying and improving this property, thereby making it one of the most desirable residential places in Quincy. It is attractive and thoroughly high-class in every respect.

These Improvements are made entirely WITHOUT COST to the purchaser.

RIVERSIDE LAWN

Formerly known as the Federhen Estate, is beautifully situated on

Washington Street

and running back

To Town River Bay

LAND IS HIGH AND DRY

And nowhere can be found a more delightful spot for a home or profitable investment

Located Right in the Heart of a Thickly Settled Community

And directly in the line of the city's growth this property is sure to rapidly increase in value.

Riverside Lawn was purchased by L. D. Baker some time ago for spot cash.

The Title

Was carefully examined by by W. G. A. Pattee of Quincy and . . .

Pronounced Perfect

Streets Have Already Been Built

And application made to the City of Quincy for sewer mains for the principal streets.

It is the Intention of the Owner to Build Some Houses

On the Property, thereby insuring

Immediate Increase IN VALUES.

Make a Start. Buy a Home Site To-day.

Do not wait till you have money enough to pay all down, but begin at once by paying one-half, one-quarter, or less. Don't be afraid to go in debt for land in growing Cities and Towns, for it is constantly increasing in value. Even if you do not want to build just now, the rise in value would overbalance the interest on your money, and the investment would be safe.

The Man who Leaves

His children with property rights in Mother Earth herself, establishes a family and a permanent fortune. There is only one permanent form of wealth, and it is that made and perpetuated in real estate. There are gentlemen land-owners in England whose fortunes have survived the changes of three reigning families.

It's Just as Easy to Be a Leader as a Follower.

Do not await your neighbors' actions, but lead out this very day and accomplish something. Come and see us and see what we are offering. A dollar safely invested in our land is two earned. Give credit where credit is due. We can help you. Taking right hold of this opportunity will mean the first step to success. If you allow any one to look this matter up for you it is your mistake.

Do it Yourself, Call. That's All.

This Town is Growing

And there is every reason to believe that it is going to continue to grow right along, indefinitely, and the man who invests in Real Estate is sure to be able to sell at any time for more than he paid.

April 19-- But why wait till then? There may not be one lot left. Go right now.

You can save one-half the value of your Lot, if you are among the first buyers. Opening Day is APRIL 19, but there's no need to wait till then.

Don't Wait. Buy Today.

Agents on the land every day from 2 to 6 P. M.

Read Carefully. Then Think and Act.

For any further information, call or write to

S. A. MOODY, 185 Summer St., Room 706, Boston. FRANK FESSENDEN CRANE, 6 Chestnut St., Quincy.

E. M. FREEMAN, 651 Washington St., Quincy Point.

GUNNER'S BRAVERY

Monson Knew What to Do, and Did It Promptly

JUMPED INTO MAGAZINE

Had Removed Bags of Powder and Closed Doors Behind Him, Thus Saving the Missouri and the Lives of Six Hundred Men

Pensacola, Fla., April 15.—That the newest battleship of the navy, the Missouri, had a narrow escape from being blown to pieces by the explosion of a magazine and also being beached, has come to light. Captain Cowles prevented the latter when the vessel was within 250 yards of the beach by giving orders that the ship's course be changed. Chief Gunner's Mate Monson saved the ship and lives of over 600 men by jumping into the open magazine and closing the door behind him.

It is stated, though not by officers of the Missouri, that when the officers heard the explosion in the turret and saw the fire lapping through the top they realized that the hot magazine would next explode and headed the ship for the beach, intending to beach her, if possible, before the explosion. Captain Cowles quickly stopped the plan and put the ship back to sea.

When the first explosion occurred in the turret the men in the handling-room knew in an instant what had occurred. The big magazine door was open and standing against it were four charges of powder. Without a moment's hesitation, Gunner's Mate Monson shoved these aside and, jumping into the magazine, pulled the door closed after him. The magazine was totally flooded with water and when the men opened the door they found Monson barely alive, the water having reached to his neck.

The damage to the battleship is much greater than was stated at first. In addition to the large amount of ammunition ruined by the magazine being flooded, which will amount to thousands of dollars, the after turret is badly injured, the top being burned away and all brass work melted inside. The hoist is a charred mass and the mechanism of the guns is completely ruined. The estimated damage caused by the explosion will reach $50,000.

The total list of dead now numbers 32, three men having expired since the explosion. It is hardly probable that more deaths will occur.

The funerals of 17 of the seamen occurred yesterday afternoon and each ship of the fleet was represented, fully 5000 men being present, while thousands from the city were in attendance, every place of business being closed for the afternoon and flags over all buildings placed at half-mast.

The bodies of the officers and eight of the seamen were shipped to their former homes last night and others are being held to await advices from relatives.

The Missouri will not conclude her target practice, but will go to New York to be docked as soon as the court of inquiry makes its findings.

Had No Plan of Show

Washington, April 15.—Further consideration of the Jamestown, Va., exposition appropriation of $3,000,000 has been postponed until the next session of congress. This action was taken on the view of the impossibility of getting a plan for the exposition from the navy department at the present time.

Looking Over Red Cross Books

Washington, April 15.—The committee of inquiry appointed by President Roosevelt to investigate the affairs of the Red Cross society in America have examined the books and accounts of Miss Clara Barton and other high officials of the society. The work of examination is not completed.

The National Game

National league—Philadelphia, 6; Boston, 1. Cincinnati, 3; Chicago, 2. New York, 7; Brooklyn, 1.

American league—New York, 8; Boston, 2. Detroit, 7; St. Louis, 2. Cleveland, 6; Chicago, 1. Philadelphia, 8; Washington, 3.

NEWS IN BRIEF

The stewards of the London Jockey club have withdrawn their sentence warning Lester Reiff, the American jockey, off the turf.

Miss Mildred Hazeltine, daughter of the late American painter, was married at Rome to Prince Ludovico Rospigiosi, son of a commander of the papal noble guard.

Thomas F. Watson, writer of verse and paragraphs, and best known to the reading public "Tom Blink," died at Milwaukee of pneumonia, aged 42.

Dr. D. K. Pearsons of Chicago says he will endow a college at Yankton, S. D., one in Oklahoma and one at Winter Park, Fla., in commemoration of his birthday.

Mrs. Roosevelt, accompanied by her two sons, Theodore, Jr., and Kermit, has returned to Washington from Groton, Mass., where the Roosevelt boys have been attending school. The boys are suffering from mumps.

Herbert Macnichal was drowned by the overturning of a boat between Hurricane island and Vinal Haven, Me.

The Apostolic mission house at the Catholic university, Washington, a handsome structure built in the old Spanish mission style, was dedicated with impressive ceremony by Cardinal Gibbons.

EXPERT EVIDENCE

Counsel For Tucker Wants to Know What Government Has

Waltham, Mass., April 15.—A new move will be made by counsel for Charles L. Tucker, who is accused of the murder of Miss Mabel Page at Weston on March 31. James H. Vahey of the law firm of Vahey & Innes will appear before Judge Luce of the district court here and demand an opportunity to know what the stomach of Miss Page shows as to the time of death, and also to be informed as to whether the examination of the knife taken from Tucker shows that it is stained with blood. Acting under instructions from Attorney General Parker, it is understood that District Attorney Sanderson will oppose the motion, as the government does not wish at present that the defense have any information which will help it to prepare its case.

Tucker's counsel, on the other hand, intend to force the government to show its hand, inasmuch as the defendant will not be likely to hear the evidence against him in the lower court, because of the intention of the attorney general to call the Middlesex grand jury together in special session.

Anarchist Turner Has Friends

Boston, April 15.—A lightly attended mass meeting of prominent trade unionists and socialists was held here last night to protest against the deportation of John Turner, an English trades unionist, who will be deported on the grounds of being an anarchist unless the supreme court of the United States acts favorably on his appeal. Resolutions denouncing the deportation of Turner were adopted and a committee was appointed to solicit funds to assist him in his legal battle in the supreme court.

Admits Being Counterfeiter

Boston, April 15.—Joseph Baumenblitt, one of the Revere men accused of counterfeiting United States certificates, pleaded guilty to the charge in the United States court. The testimony of the defendant bore out that Davis, the other alleged counterfeiter, brought with him from Europe practically all of the paraphernalia used in issuing the money excepting a large press, which was imported to Revere from New York.

Held For Killing Sweethear

Boston, April 15.—William A. Parker, the young negro, who shot and killed Eleanora Cobb as a result of a lovers' quarrel at the home of the girl's mother, was given a preliminary hearing in the Roxbury court. The defendant was not represented by counsel. Judge Bolster advised the defendant not to say anything and he was held without bail for the grand jury.

Policeman For Many Years

North Abington, Mass., April 15.—George C. Pratt, a member of the state police for 44 years, died at his home here, aged 72. Mr. Pratt joined the old state constabulary in 1837, and continued on the force during the change to the state detective force in 1871, followed five years later by another change to the district police. He resigned about 18 months ago.

Reward For Capture of Marx

Colchester, Conn., April 15.—John Marx, the suspected murderer, is still at large, the numerous clues received by Sheriff Jackson proving groundless. The reward of $1000 offered by the state for the capture of Marx, Sheriff Jackson says, will doubtless enliven the hunt for the alleged murderer, whom he believes within five miles of this place.

Nine Weeks' Strike Ended

Biddeford, Me., April 15.—An agreement has been reached whereby the 175 moulders of the Saco & Pettee Machine company, who have been on strike for the past nine weeks, will return to work on Monday. The injunction proceedings against the old moulders will be dropped and all assault charges against them will be dismissed.

—The province of Ontario produced $547,000 of nickel last year.

—The price of labor in Alaska is $4.50 to $6.50 a day, with board.

TWO KINDS OF CHILDREN

Children that grow too fast and those that seem hardly to grow at all, both need Scott's Emulsion.

It gives that rich vital nourishment which is the secret of all healthy growth. It rounds out the long limbs, and helps children to grow without using up all their strength in growing.

Mothers ought to know more about the wonderful help which Scott's Emulsion would give their children.

There is no secret about Scott's Emulsion. Nothing is covered up by obscure references to "active principles" or "alkaloids."

Scott's Emulsion is simply an emulsion of the best Norwegian cod liver oil combined with the hypophosphites and glycerin.

We'll send you a sample free upon request.
SCOTT & BOWNE, 409 Pearl Street, New York.

HIS SKIRTS CLEAR

Senators Find Dietrich Not Guilty of Any Wrongdoing

Washington, April 15.—Senator Dietrich of Nebraska has been declared by a special committee of congress to be not guilty of any violation of the statutes of the United States or of any corrupt or unworthy conduct relating either to the appointment of Jacob Fisher as postmaster at Hastings, Neb., or the leasing of the building in that city to the United States for a post-office. The committee which investigated the charges against Senator Dietrich was composed of Senators Hoar, Platt (Conn.), Spooner, Cockrell and Pettus. Three members of the committee are Republicans and two Democrats. The report is unanimous.

The report reviews the testimony at length, and the conclusion is reached that the charges can not be sustained. The committee, with reference to the lease of the building at Hastings, finds that it was effected while Dietrich was governor and before he became senator; that it extended for 10 years and that the law governing in such matters was not violated. The report says the committee admitted not only such evidence against Dietrich "as would have been competent in a court of justice, but also a great deal of hearsay testimony, being all which was brought to the attention of the committee as a possible clue to further information."

Tried to Exterminate Crew

Halifax, April 15.—With a madman securely fastened in the forecastle and guarded by four of her crew, the Gloucester, Mass., fishing schooner Agnes sailed into Halifax harbor to put ashore one of their number, Simon Jordan. Becoming violently insane on Wednesday night, Jordan seized an axe and cleared the deck of every man, all of whom took shelter in the cabin. Following them there, the insane man again attacked them, and after a desperate struggle he was overpowered. None of the crew was injured. Jordan is now in a hospital here.

Fierce Attack on Cleveland

Washington, April 15.—In the house Mr. Cochran (Mo.) criticized the "usurpation of the legislative power by the executive" and said that ex-President Cleveland had given the most notable instance of such usurpation in forcing his financial policies on the people. Mr. Cleveland, he declared, was a man whose friendship meant destruction, whose touch meant paralysis, and whose support meant dishonor. He declared that Mr. Cleveland had been put into exile, never again to be reinstated in the confidence of the people.

Postal Inquiry Problem

Washington, April 15.—President Roosevelt had an important conference with Senators Aldrich, Spooner and Penrose. The conference related to the proposed investigation by a senate committee of the affairs of the postoffice department. It may be said that an inquiry into the postal affairs is not so likely to be authorized as it was a day or two ago. The subject is being considered very carefully, and a definite decision, one way or the other, may be reached very soon.

Another Case Against Ames

Minneapolis, April 15.—Albert A. Ames, former mayor of Minneapolis, has been arrested on an indictment charging him with accepting a bribe Dec. 15, 1901, from Bessie Lee. The indictment is similar to the others upon which he was first arraigned, but in this instance the same witnesses are not depended upon. Ames pleaded not guilty and his case was set for trial May 2.

Will Help Lake Commerce

Buffalo, April 15.—Communication by wireless telegraph between Buffalo and Cleveland, 180 miles, for commercial purposes, was formally opened by an exchange of greetings between Mayor Haffa of this city and Mayor Johnson of Cleveland. The system will be extended to Detroit and ultimately stations will be established at all the large forts on the Great Lakes. The tests were entirely satisfactory.

Crum Nomination Goes Over

Washington, April 15.—The nomination of William D. Crum to be collector of customs at Charleston was called up in executive session of the senate by Senator Gallinger, but Senator Tillman, who opposes confirmation, explained that he was not well enough to make a speech and the nomination went over.

Bill For Killing Moonshiner

Washington, April 15.—D. T. Larkin, a United States deputy marshal of Virginia, was allowed $10,000 by the house committee on claims toward the expense he was put to in defending himself in the courts for having killed a moonshiner.

Historical Document Unearthed

Richmond, Va., April 15.—The original indictment of Aaron Burr for treason has been found in the archives of the federal court here. It was long supposed to have been lost. It is signed by John Randolph of Roanoke, foreman of the jury.

Insurance Company Goes Under

Baltimore, April 15.—The Baltimore Equitable Life Insurance company has gone into the hands of receivers. The only asset of the company is the $10,000 deposited with the insurance commissioner as required by law.

The Weather Forecast

Almanac, Saturday, April 16.
Sun rises—5:02; sets—6:27.
Moon sets—7:20 p. m.
High water—11:45 a. m.; 12 p. m.

The weather will be fair and cold in New England. On the coast winds will be light and mostly westerly to northwesterly.

Spring and Summer Hats.

I wish to announce to the ladies that I have opened with a full line of Ladies' and Children's Spring and Summer Hats. I would be pleased to have them call and examine.

Orders promptly attended to.

Lowest Prices and Best Materials

MISS D. LITCHMAN,
303 Water St., South Quincy.
April 2. tf

C. H. TOWER, UPHOLSTERER.

CARPETS taken up, Cleaned and Repaired.
FURNITURE Upholstered and Repaired.
HAIR MATTRESSES made over and made to order.
Full line of latest coverings to select from.
Send postal or telephone for estimates.
Telephone, 64-4 Quincy.
Address 182 Howard street, Quincy Point.
April 12. tf

THE SHIRT WAIST STORE.

Spring Opening — OF — Wash Dress Goods

NEW GINGHAMS
In Stripes and Checks, at
9 and 12 1-2c. yard

NEW CHEVIOTS, 15c. yard.

NEW CREPES
In Stripes and Checks, just the thing for Shirt Waist Suits,
12 1-2c. yard.
White Goods in a Larger Variety of Patterns and Prices.

D. E. Wadsworth & Co.

THE SHIRT WAIST STORE.

HOTEL GREENLEAF.

PLEASANT ROOMS.
STEAM HEATED.
First Class Table Board.
Quincy, Feb. 2. tf

MILLINERY.

Grand Easter Opening
FRIDAY and SATURDAY,
March 25 and 26,

To which you are cordially invited.

A more complete collection of really desirable Trimmed and Untrimmed Hats does not exist. The first choice of Styles at the very lowest prices. Exquisite Patterns, modish conceptions and correct dress effect. Also a full line of ready to wear Hats.

Stunning Ideas in Tailored effects. Smart effect in Street Hats. The newest French Sailors. Correct modes in Walking Hats.

Fashionable Styles for Women and Children now ready for your inspection.

E. B. COLLINS,
1291 Hancock Street, Quincy
March 22. pol tf

ALWAYS LOOK FOR YOUR OWN BENEFIT.

A specialty in repairing for Quincy and outsiders to get your Shoes Repaired at Lowest Prices ever offered before.
Men's, Tap and Heels, 65c. Ladies', 50c,
Hand sewed, $1.00.
All Rubber Heels, 40c.
Best oak tan, union or hemlock stock used.
Work done while you wait and guaranteed.
Come to **IKE SHANE,** 1514 Hancock street for the above. Second-hand shoes for sale at lowest prices. Don't forget the place,
1514 Hancock St., opp Music Hall.
Quincy, March 28. 1m

W. G. CHUBBUCK,
Furniture and Piano Mover
IN AND OUT OF TOWN.
Furniture Packed and Stored - - Carpets Taken Up Cleaned and Relaid.
JOBBING.
Orders left at Page's Pool Room, or Nickerson's Candy Kitchen, Music Hall Block; or at W. T. Arnold's, Revere Road.
lp-tf Address, QUINCY, MASS.

CORRECT PIANO TUNING AND REPAIRING.



FRANK A. LOCKE
Tuner in Quincy 25 y.
Recommendations from manufacturers, dealers, teachers, colleges and the musical profession.
Pianos selected for persons about to buy and $25 to $75 saved.
Offices—Quincy—Linscott's Store and Carlson's. Wollaston—Nash's Real Estate. Atlantic—Branscheid & Marten's store.
Boston Office, 54 Bromfield St.
Telephone at office and residence.

POSTS! POSTS! POSTS!
— FOR —
Fences, Trellises and Hen Coops,
All Lengths and sizes.
— ALSO —
HARD and SOFT WOOD, PINE SLABS,
Bean Poles, Sand, Loam and Gravel.
THOMAS O'BRIEN & SONS,
Tel. 207-2. Residence 70 Copeland Street, WEST QUINCY.
Quincy, April 9. lp-tf

Washington Street Hack, Livery and Boarding Stables.
JOHNSON & BROOKS,
PROPRIETORS.
Carriages furnished for all occasions.
HENRY T. BROWN, Manager,
QUINCY, MASS.
Tel. 81-5. 80 Washington Street.
Feb. 12. 6mos.

LEWIS N. CURTIS,
PAINTER, GLAZIER,
LEADED STAINED GLASS.
Decorator and Paper Hanger.
OLD FURNITURE REFINISHED.
15 Orchard Place, off Spear Street, Quincy.

PICTURES
FRAMED AT VERY LOW PRICES.
Please bring them in and see for yourself. Pictures copied from Photographs. Good Work guaranteed.
H. LITCHMAN, 303 Water street.
South Quincy, Aug. 20. tf

BICYCLES.
A Large New Stock of Wheels just received, including
The Columbia Chainless,
THE YALE, THE SNELL,
AND OTHERS.
Bicycles Sundries of all kinds.
Rubber Tires put on Carriages and Automobiles.
J. H. GILLIS,
1 and 3 Franklin St, Quincy.
April 1. tf

PAINTING
and Glazing.
WARD L. HAYWARD
28 Mechanic Street.
Quincy, Sept. 3 tf

DR. CLAYTON R. MARSTIN,
DENTIST,
Opposite Post Office,
1355 Hancock St., Quincy.
OFFICE HOURS: 8.30 to 12.30 and 1.30 to 5 Evening 7 to 8, except Wednesday and Friday.
Jan. 31. tf

FRANK F. CRANE,
REAL ESTATE,
AUCTIONEER and APPRAISER,
Office, 4 Chestnut Street, Quincy, Mass
Aug. 17 tf

FRANK W. BAILLIE,
PAINTER,
Decorator, Paper Hanger, Glazier, Etc
Whiting and Tinting a specialty.
50 Gay Street.
Quincy, July 6. tf

MAIN SPRINGS
Put in while you wait. Warranted two years Your Watch thoroughly cleaned and kept in repair for one year, $1.00.
Work called for and delivered.
SANDBERG BROS.,
Faxon Block, Quincy.
Call or send Postal. Dec. 28-tf

CHICHESTER'S ENGLISH
PENNYROYAL PILLS
Original and Only Genuine.
SAFE. Always reliable. Ladies, ask Druggist for CHICHESTER'S ENGLISH in RED and Gold metallic boxes, sealed with blue ribbon. Take no other. Refuse Dangerous Substitutions and Imitations. Buy of your Druggist, or send 4c. in stamps for Particulars, Testimonials and "Relief for Ladies," in letter, by return Mail. 10,000 Testimonials. Sold by all Druggists. Chichester Chemical Co., Mention this paper. Madison Sq. PHILA., PA.

Quincy Daily Ledger.

FOR SALE BY NEWSBOYS
and at the following places:
BOSTON—Terminal News Stand after 3.35.
QUINCY—Ledger Office, 1424 Hancock St.
Hartwell's Periodical Store, 1 Granite St.
Henry P. Kittredge, City Square.
Rogers Bros., Hancock St.
J. P. O'Brien, 1595 Hancock St.
C. F. Carlson, near Quincy depot.
A. F. Hall, 128 Washington St., near Canal.
QUINCY POINT—Miss Freeman's store
Sprague & Hobart, Washington cor. River St.
SOUTH QUINCY—P. L. Litchfield, Water St
W. E. Nightingale 234 Water street.
O. D. Chick, 59 Liberty St.
A. Pierson, 92 Granite street.
WEST QUINCY—Coram's Periodical Store.
BREWER'S CORNER—Emma Lark.
F. J. Pierson, 149 Granite street.
WOLLASTON—Shunk's news stand.
WOLLASTON PARK—C. E. Hosmer, cor. Hancock and Beach streets.
NORFOLK DOWNS—Branscheid & Marten.
ATLANTIC—Branscheid & Marten.
HOUGHS NECK—Arthur Dunham at P. O.
EAST MILTON—William Clark.
EAST WEYMOUTH—George H. Hunt.
WEYMOUTH—J. R. Walsh.
NORTH WEYMOUTH—B. F. Thomas.

Quincy Temperature at Noon.

	This Week.	Last Week.	In 1903.	In 1900.	In 1897.
Sunday,	59	42	55	46	49
Monday,	54	48	55	52	63
Tuesday,	53	60	57	49	58
Wednesday,	46	60	30	46	59
Thursday,	35	49	35	60	48
Friday,	—	60	42	63	42
Saturday,	—	45	44	65	49

New Advertisements Today.

State House Hearing.
Probate Notice.
Miss C. S. Hubbard.—Needed Spring Goods.
Wanted—Board by Gentleman and Son.
Wollaston Unitarian Church—Our Flag.

NOTES ABOUT TOWN.

The alarm from from Box 41 at 6.30 Thursday night was for a grass fire on School street.

People who discarded their heavy undergarments last week, hunted them up again Thursday.

At Braintree this afternoon the Thayer Academy base ball team is playing Noble & Greenough.

George L. York has filed a petition in bankruptcy. Liabilities are placed at $3,369.45 and assets at $30.

Charles L. Carter of Atlantic who is assigned to the U. S. S. Wisconsin is home on a short leave of absence.

There was an enjoyable social at the Wollaston Baptist church on Thursday evening. A fine supper was served.

Dr. Walter Sargent of this city has been seriously ill this week with diptheria at the Boston City Hospital.

The Criterion orchestra of Boston will furnish the music for the seniors' reception at Woodward this evening.

Mrs. Laura F. Tirrell gave a musicale Thursday evening at her rooms in the Adams building, entertaining about thirty friends.

Representative Freeman and a few Quincy Republicans attended the "night before" gathering of the delegates to the Massachusetts Republican convention.

The many friends of Miss Florence D. Wilson of Squantum street, who underwent an operation two weeks ago, will be pleased to hear that she is improving rapidly.

An informal reception will be given this evening to Rev. and Mrs. William E. Gardner at the parish house of Christ church, under the auspices of the Woman's guild.

The Ladies' Aid society of the Universalist church held an entertainment and supper Thursday evening in the vestry of the church. The entertainment included music by Hobart's orchestra, vocal solos by Miss Marion Stoddard and readings by Mrs. Henry P. Furnald.

The lecture on Labrador by Col. Edward Anderson loses nothing on repetition, and it is always a pleasure to hear the gentleman. There was a good-sized audience at Bethany chapel Thursday evening. Mrs. Otho Hayward contributed a pleasing piano solo, and Mrs. E. C. Page a charming group of songs.

The whist party held in I. O. O. F. hall Thursday evening given by the Twenty Associates of G. L. Gill Rebekah lodge was not largely attended, only twelve tables being in play. The highest score was 57, and the lowest 15. Prizes were taken by Mrs. M. A. H. Crane, W. O. Phelps, Miss Melissa Fletcher, Mrs. G. W. Spooner, G. W. Spooner and George Crane.

A fine sociable was given by the ladies of the Wollaston Congregational Society on Thursday evening, and a fine supper was included in the program which was relished by all present. The ladies on the committee deserve great praise for the prompt manner in which everyone was served at the tables. Mr. Bertram Henry rendered a beautiful solo, and Miss Eaton gave a recitation which was well received by all present.

STREET WATERING.

The Commissioner Not Yet Authorized to Make a Contract.

Today is the day upon which it was expected that the annual street watering would be commenced. As yet, however no contract has been made, or can be made, for street watering, until the City Council passes the order now before it.

The order was introduced in the City Council early in January in order that a contract might be made so that there should be no delay. The order called for $7,400, one half to to be assessed upon the abutters, for street watering from April 15 to Nov. 1.

The order then went to the Finance Committee and there it is still hung up. As no contract for street watering can be made until the order passes the Council, it will be two or three weeks at least before a contract is made and the watering car got to Quincy ready for use.

The usual method has been to pass the order with schedule for street watering and provide for the payment of the work in the budget.

As soon as the order was passed the contract was made so that everything was ready to start on time. If the order should pass next Monday evening it would be at least ten days before the work would be commenced.

Children Blown Up.

Three children of Giovanni Santoswosse of Braintree, living near the Randolph line, were blown up by dynamite this morning.

A CARD.

We, the undersigned, do hereby agree to refund the money on a 50 cent bottle of Greene's Warranted Syrup of Tar if it fails to cure your cough or cold. We also guarantee a 25-cent bottle to prove satisfactory or money refunded.
E. J. MURPHY,
L. G. MURRAY,
S. F. COPELAND,
G. A. LORING, Wollaston.
Nov. 2. 6mos

MARRIED.

RUGGLES—FERGUSON — In Wollaston April 13, by Rev. E. D. Webber, pastor of the Wollaston Baptist church, Mr. Knox Silas Ruggles to Miss Alice Maude Ferguson, both of Wollaston.

GRUCHY — MACDONALD — In Boston, April 13, by Rev. A. K. MacLennon, Mr. Fred L. Gruchy of Quincy to Miss Annie C. MacDonald of Boston.

DIED.

SPAULDING—In Quincy, April 13, Mrs. Almira, wife of Mr. Samuel Spaulding of 608 South street, aged 76 years and 4 months.
Funeral from residence of her son, Charles H. Sherburne, 608 South street, Saturday, April 16, at 2 o'clock. Relatives and friends invited.

COUSINS—In Quincy, April 13, Mrs. Susan G., widow of Mr. Edward Cousins of Water street, aged 54 years.

DALPE—In Quincy, April 13, Rose C., daughter of Mr. Philias and Mrs. Matilda Dalpe of 53 Common street, aged 1 year, 3 months and 22 days.

BICYCLES! BICYCLES!
GRAND
SPRING OPENING
Tuesday, March 29,
Cor. Franklin and Water Streets.
Entirely New Stock of Bicycles
From **$25** to **$60.**
ORIENT, TRIBUNE, MITCHELL, NEW ENGLAND, HUDSON, HANOVER, NEW MAIL, MOTOR CYCLES AND AUTOMOBILES.
Full line of Rubber Tires and Bicycle Sundries.
Repairing promptly attended to.
Rubber tires fitted to baby carriages.
Wm. St. Pierre, Prop.
Quincy, March 28. tf

L. M. Pratt & Son.

First Cut Rib Roast,	12 1-2c lb
French Roll Roast,	10c lb
Face Rump Roast,	12 1-2c lb
2 lbs. Good Steak,	25c
Best Rump Steak,	25c lb
Bacon, "strip,"	12 1-2c lb
Spinach,	25c pk
Asparagus,	20c bunch
Tomatoes,	12c lb
3 cans Early June Peas,	25c
3 cans Tomatoes,	25c
3 cans String Beans,	25c
Ralston Breakfast Food,	15c

OUR HOME BAKERY.

Filled Doughnuts,	10c doz
Sugar Cookies,	10c doz
Large Loaf Bread,	10c

NO STAMPS.
Full value in merchandise.
L. M. Pratt & Son.

WORK IS SLOVENLY

Quality of Congressional Legislation Has Deteriorated

OLD LAWS ARE EXPLICIT

Tendency to Insert General Legislation In Appropriation Bills Brings About Confusion In Almost Every Department

Washington, April 15.—"The decadence of the art of legislation" is the term which is applied to the tendency in the last few decades of congressional history by a public officer who has recently had occasion to make an exhaustive and critical examination of the federal statutes.

The earlier laws, in his opinion, such as those regulating navigation, the internal revenue laws, and the administrative features of the customs laws, are, for the most part, models of construction. They are precise in their wording, comprehensive and exact in providing for all possible contingencies and so clear and perspicacious as to leave little difficulty in their construction and application.

These were passed, it is cynically suggested, at a time when the surprising notion obtained that the business of the legislative department of the government was to legislate. The last 30 years have shown a great change in the quality of legislation, not in its purport, but in its workmanship. The statute books have been disfigured by slovenly, ambiguous and nugatory provisions to an extent that surprises everyone who comes to study the matter.

The most prolific source of confusion is the mischievous and growing practice, so often attempted during the past weeks, of inserting general legislation in appropriation bills. Some curious results have been brought about by the inhibition in house rule 21: "Nor shall any provision changing existing law be in order in any general appropriation bill or in any amendment thereto." While this is on its face an absolute prohibition, yet in practice it means that any provision can be inserted in an appropriation bill so long as no member objects. Thus new legislation can be put in by unanimous consent. Since each member's pet measure, if offered in the form of a rider, must run the gauntlet of his 386 colleagues, any one of whom could give it a death stroke by rising in his seat and uttering 11 words, he makes it as inconspicuous as possible in phraseology. The house is very frequently willing to let a bit of legislation go through without objection when it does not show on its face that it is a change in the existing law, but a clause would not stand a moment's chance if it said in so many words: "Section 41,144 of the revised statutes is hereby amended to read as follows:"

Thus comes about an evasion. The provision desired is drawn as if it had no relation to any previous act, and so passed. There are then two provisions more or less conflicting on the same subject matter, and the officers charged with their execution are left to guess how far the later supersedes the earlier. The confusion is carried into almost every department of the government.

As to a remedy for the evil, the critic already quoted is of the opinion that congress, in order to consider adequately all measures of needed legislation and mature them with respect to their phraseology, should remain in session for at least nine months in every year. He further believes that the state of affairs which his researches disclose furnishes one of the best possible arguments against congressional interference in executive matters. Without painting such a moral as might be drawn from the postal scandals, it is safe to say that if legislators confined their duties to legislating their work would be better done.

While the number of slovenly enactments actually in the statutes is startling enough, those which are headed off in the house and senate committees are almost past counting. The individual members, who introduce the greater part of their bills at someone's request and with but little scrutiny, do not feel the responsibility of looking up the antecedents of each such piece of legislation. Anyone who has examined the mass of reported bills at a session must have noticed the great number of instances in which a committee has recast a bill entirely without changing in any way its purport.

Often enough, the committee or its clerk has to perform the functions of a teacher in rhetoric, cutting out slipshod English and ambiguities. The clerks of important committees in the house and senate are veterans, some of them having served under half a dozen different chairmen of both political parties and these men are experts in the technique of legislation. But the clerk of a less important committee comes to that position merely as the private secretary of the chairman, has divided duties, is less experienced, and takes less pride in his work.

Pension For Letter Carriers

Washington, April 15.—Senator Frye introduced a bill providing for the retirement of letter carriers who have reached the age of 65 years and who have served for 35 years. The bill gives the carriers retired pay at 80 percent of the salaries they were receiving at the time of retirement.

NEW MACKEREL, BLUE FISH and SHAD.
FRESH BOILED LOBSTERS.
HALIBUT, HERRING, CLAMS, ETC.
EVERYTHING FRESH AND FIRST CLASS
---- AT THE ----
CONSOLIDATED FISH MARKET,
CITY SQUARE,
Corner Saville and Hancock Streets, Quincy.



County Convention.

The Norfolk County Convention of the Young Men's Christian Association Leagues held at Norwood on Saturday, April 16, will be an epoch-making gathering, Norfolk County being the first in Massachusetts to organize Association work for the young men and boys in the smaller towns where the maintenance of a full-fledged association is impracticable. Leagues have been organized in Avon, Bellingham, East Walpole, Highlandville, Milton, Plainville, Sharon, South Braintree, South Natick and West Medway.

The program for Saturday includes addresses by Rev. A. H. Pingree, Norwood; R. J. Fuller, Norwood; M. D. Monroe, Milton; Rev. Frank A. Heath, Norwood; H. W. Gibson, State Secretary of Boys' Work; Leander Fisher, Woonsocket; A. J. Dyer, Sharon; Rev. James E. Norcross, Jamaica Plain; R. M. Armstrong, State Secretary; John R. Boardman, International Secretary; William Jessup Sholar, County Secretary of Norfolk County; and Albert E. Roberts, State Secretary of County Work.

—The Automator Journal, London, describes a new traction engine called the "pedrail," which literally walks up stairs with the stride and surefootedness of an elephant" and hauls loads far in excess of those the wheeled traction engine can move.

HOW'S THIS?

We offer One Hundred Dollars Reward for any case of Catarrh that cannot be cured by Hall's Catarrh Cure.
F. J. CHENEY & CO., Props., Toledo, O.
We, the undersigned, have known F. J. Cheney for the last 15 years, and believe him perfectly honorable in all business transactions, and financially able to carry out any obligation made by their firm.
WEST & TRUAX, Wholesale Druggists, Toledo, O.
WALDING, KINNAN & MARVIN, Wholesale Druggists, Toledo, O.
Hall's Catarrh Cure is taken internally, acting directly upon the blood and mucous surfaces of the system. Price 75c. per bottle. Sold by all Druggists. Testimonials free.
Hall's Family Pills are the best

Eyeglasses fitted scientifically. No guess work.—Williams.

HALL and BURGESS,
Real Estate, Mortgages, Insurance
AUCTIONEERS and APPRAISERS.
Justice of the Peace. Notary Public
Rents and bills collected.
Choice House Lots at Russell Park.
Room 13, Adams Building.
Quincy, Dec. 30. 1y

CLASSIFIED ADVERTISEMENTS.
Advertisements in this column inserted at the following rates:
Four lines, or less, one day, - - 25 cent
" " three days, - - - 50 cent
" " one week, - - - - 75 cent
Additional lines will be charged for pro rata. Seven words equal a line. Long term rate furnished on application.

WANTED.
WANTED—Board by gentleman and son 12—private family. Moderate price. Be explicit. Address, EDWIN N. MARTIN, Boston Academy, Hancock Chambers, Quincy. Quincy, April 15. 2t

WANTED—Girl to sweep and dust. $3.00. HENRY L. KINCAIDE & CO. Quincy, April 14. tf

WANTED—Young Man to help shipper. HENRY L. KINCAIDE & CO. Quincy, April 14. tf

WANTED — Draftsman and Designer, competent to make air brush designs of monuments. Permanent position and good salary to right party. State full particulars. Correspondence confidential. TOWNSEND, 453 West 21st street, New York. April 12-6t

FOR SALE.
FOR SALE or TO LET—House, No. 27 Saville avenue, ten rooms, bath, set tubs, range, etc. 21,000 square feet of land. Apply to PERRY LAWTON, 7 Savings Bank Building. Quincy, April 12--lp-tf

FOR SALE—One Democrat Wagon, two Open Buggies and one Light Harness; all in good condition. Can be seen at Quincy Variety Store, corner Water and Franklin streets, Quincy, Mass. April 11-6t

TO LET.
TO LET—Furnished Rooms, large, sunny Rooms, with or without board; 10 minutes' walk to the Fore River Works. MRS. MANGHALL, 17 Arnold street, Quincy. April 13. 3t

TO LET—Furnished Rooms for light housekeeping at 4 Johnson avenue, Quincy. Apply to HOSIERY STORE, 1383 Hancock stree Apr. 9-6t

TO LET—House, No. 59 Coddington street; eight rooms, bath, range, furnace and electric lights. In first class condition. Apply to H. M. FAXON. April 4-tf

TO LET—Stable, 3 stalls, large loft, water, 198 Washington street. Apply C. W. GAREY, M. D., 1247 Hancock street. Quincy, Jan. 30. tf

TO LET—Tenements, all improvements. Apply to J. W. PRATT, 74 Independence avenue, Quincy Adams. Tel. 108-2. Dec. 29. tf

TO LET—The Boat Shop at Quincy Point, recently occupied by L. C. Embree & Co. Apply to W. P. BARKER, 86 Greenleaf street. Oct. 5-tf

ADVERTISE IN THE LEDGER.



Established 1887. Probate Business.
Rooms 1 and 2 Savings Bank Building.
April 2. tf

TO LET.
Quarters now occupied by the GRANITE BANK—as soon as the Bank moves.
Excellent Offices in the new Hancock Building, City Square.
Hall and Ante-Rooms in the Greenleaf Block. These are all furnished and will be let permanently with the privilege of sub-letting, or for several nights each month.
A Front Office—Hancock Chambers
Lodging Rooms in the Durgin-Merrill Block. Most convenient.
A Store in Music Hall Block.
Part of a Store. Price very reasonable.
An Office in Hancock Chambers—up one flight and at the head of the stairs.
Unfurnished Lodging Rooms New and convenient.
Shop or Club Room on Granite street, in the rear of Hotel Greenleaf.
A Shop on the ground floor, in the rear of Music Hall Block.
Unfurnished Lodging Rooms. $1 per week.
Quincy Real Estate Trust,
Music Hall Block, QUINCY.

HERBERT A. HAYDEN
Piano Tuner.
Office at C. F. Pettengill's, 1391 Hancock Street, Quincy.
Residence, 78 Cleverly Court, Quincy Point, Mass.
Telephone 35-5 Quincy. Nov. 3-tf

JAMES F. BURKE,
REAL ESTATE and INSURANCE.
MORTGAGES.
Justice of the Peace. Notary Public.
Room 4, Savings Bank Building.
June 5. tf

QUINCY DAILY LEDGER.

Vol. 16. No. 91. QUINCY, MASS., SATURDAY, APRIL 16, 1904. PRICE TWO CENTS.

ALL GOODS WILL BE DELIVERED FREE AT RESIDENCES IN QUINCY.

John H. Pray & Sons Co.

EVERY DESCRIPTION OF

FLOOR COVERINGS

Assortment — COMPLETE
Prices — — — RIGHT
Work — — — PROMPT

It is generally known that we are ***Distributors of Floor Coverings*** of every description, and we desire it to be equally well known that we have all grades of ***Upholstery Fabrics, Lace Curtains, Furniture Coverings, etc.***

The advice of an interior decorator is at your service, if desired. Goods displayed either in our show-room or at residences. Estimates furnished for covering single pieces of furniture or for completely decorating either a single room or an entire house.

For eighty-six years, under the same firm name, we have distributed to the public, to our neighbors, to our friends, Carpets and Rugs, and until we added Interior Decorations and Upholstery Fabrics our sole and entire business has been Floor Coverings.

Does not this record make for intelligent confidence on your part?

Pray Building, Washington St., opposite Boylston St. BOSTON

Represented in Quincy by Mr. Otho A. Hayward; in Wollaston by Mr. W. J. Wellington

EVERYTHING NEW

—: AT :—

C. D. HARLOW & CO.'S DRUG STORE.

Just Opened Corner of

Franklin and Water Sts., So. Quincy.

Physicians' Prescriptions a Specialty.

April 16. 1m

Eddy Refrigerators.



The best made refrigerators in the world today. Simple but perfect in construction, free circulation of cold, dry air, consume less ice than any other style, no hidden corners where disease germs can lurk, will last a life time.

We are exclusive agents in Quincy for Eddy Refrigerators. We sell them at lowest factory prices, the lowest prices in New England.

Full line to choose from, popular sizes, $5.75 to $20.00.

A catalogue for the asking. Cash or Credit.

HENRY L. KINCAIDE & CO.

New England's Lowest Priced Furniture Store.

Hancock Street, Quincy.

We keep open Monday, Friday and Saturday Evenings.

Our Profit Sharing Proposition.

SAVE OUR SALE CHECKS.

The first of each month we will Pick A Day of the passed month and return to all who hold Checks of that day the full amount of such Checks in Cash if presented to us within 6 days after we announce the date.

Watch Our Window For the Date.

GEORGE W. JONES,

Adams Building, - QUINCY.

ADVERTISE IN THE QUINCY LEDGER.

UNITY CLUB.

Enjoys Its Annual Banquet at Wollaston.

An Interesting Talk on Japan.

Gen. Blackmar Tells of His Travel Last Year.

The annual banquet of the Unity club of Wollaston was the crowning event of the season of 1903-4, and a grand social gathering. The capacity of the vestry, as a dining room, was taxed to its utmost.

The menu included oyster patties, salads, rolls, ice cream, cake and coffee.

Dr. W. G. Curtis, the president, presided, and first introduced the Wollaston quartet, Messrs. Hahn, Follett, Moulton and Bullock, who sang several bright selections during the banquet, which were greatly appreciated and encored.

President Curtis spoke briefly of the work of the season, which included the study of Japan, and with a few apt stories introduced Gen. W. W. Blackmar of Hingham and Boston, who made an extensive tour last year of the Hawaiian Islands, the Philippines and Japan.

Gen. Blackmar's talk was illustrated by stereopticon views, largely taken by his party, which were thrown on the canvass very clearly by Mr. John L. Merrill of Wollaston. The general was accompanied on his trip by his wife and sister. They left Hingham in February, 1903, via. California, and travelled 27,000 miles, 40 days of the time being on the sea.

All the views shown were delightfully explained, and included the Golden Gate at San Francisco, the steamship Siberia, the Hawaiian Island, the Philippines, but were mainly of Japan, taken in Tokio, Nagasaki, and other cities, and in the country.

Gen. Blackmar introduced many comments, which added interest. He said the Japanese were a wonderful people. That they were fighting for their national life, and that Russia has greatly underrated them. They are well trained as soldiers and expert fishermen. When they go to the front, they go without expecting to return, being willing to die for their Emperor. They are thoroughly in earnest in everything, and proud of their callings whatever they may be. They are well developed although small, and live on very little, mainly rice and fish.

Many views illustrated the cherry blossom time, others the temples, funerals, street scenes, home customs, tea parties, mode of travel, etc.

While the speaker did not generally favor foreign missions he thought the one supported by the Unitarians in Japan should be encouraged.

At the head table were:

Dr. and Mrs. William G. Curtis
Gen. Wilmon W. Blackmar
Rev. Frank W. Pratt
Dr. and Mrs. W. Record
Mrs. Hattie Gurney
Miss Elizabeth H. Thayer
R. J. Bainbridge

At the other tables:

Mr. and Mrs. Henry G. Fay
Mrs. George L. Stevens
Mr. and Mrs. George H. Collyer
Mr. and Mrs. George E. Curtis
Mr. and Mrs. W. G. Corthell
Mr. and Mrs. Charles P. Loring
Mr. and Mrs. F. P. Waterhouse
Mrs. R. D. Finney
Mr. and Mrs. C. K. Crane
Mr. and Mrs. Winthrop N. Crocker
Mr. and Mrs. Thomas Lacey
Mr. and Mrs. Frank E. Parlin
Mr. and Mrs. Charles F. Harper
Mrs. A. C. Armsfrong
Mrs. C. H. Brigham
Mr. and Mrs. E. E. Jameson
Miss Grace Spinney
Miss Clara E. G. Thayer
Mr. and Mrs. A. J. Preston
Mrs. C. S. Comins
Mrs. Sanford S. Delano
Mrs. Charles T. Baker
Mr. and Mrs. George K. Boyce
Mr. and Mrs. Edward J. Cummings
Mr. and Mrs. E. J. Badger
Mr. and Mrs. F. A. Page
Edith E. Crane
Miss Francis A. Dalrymple
Mrs. F. H. Bishop

(Continued on page 8)

The Social Realm.

Though we repent, can any god give back
The dear, lost days we might have made so fair,
Turn false to true and careless unto care
And let us find again what now we lack?
Oh, once, once more to tread the oldtime track,
The flowers we threw away once more to wear!
Though we repent, can any god give back
The dear, lost days we might have made so fair?
Who can repulse a stealthy ghost's attack,
Silence a voice that doth the midnight dare,
Make fresh hopes spring from the grave sod of despair.
Set free a tortured soul from memory's rack?
Though we repent, can any god give back
The dear, lost days we might have made so fair?

—Louise Chandler Moulton.

* * *

Rev. and Mrs. William E. Gardner who have recently returned from the South were tendered a reception last evening by the Womans' Guild of Christ church. The reception which was entirely informal, was held at the parish house and was largely attended by church people. The reception might more properly be termed a reunion, for it afforded an opportunity for the parishioners to meet in a social manner and extend congratulations to their rector and Mrs. Gardner. Frappe and coffee was served during the evening.

* * *

Dr. and Mrs. Joseph M. Sheahan of School street are contemplating a trip abroad, and expect to sail in a few weeks.

* * *

Mrs. W. E. Alden represented the Quincy Historical society at the twenty-fifth anniversary on Tuesday of the Weymouth Historical society. The celebration began at 4.30 with a reception and dinner followed in the evening by addresses, music, etc. When the society was formed Judge E. C. Bumpus of this city was one of the nominating committee.

* * *

Thus early in the season Quincy people are planning their trip to the World's fair at St. Louis. Many go in May and early in June to avoid the heat for it is very warm in St. Louis in summer.

* * *

Miss Mary Wardwell of Washington, D. C., was in Braintree on Thursday visiting friends.

* * *

Miss Gordon Walker, whose readings and harp playings were so much enjoyed on Thursday afternoon, in First Church chapel, is contemplating going abroad this summer to study with the leading harpists in Europe.

* * *

The Junior Friday club meets next Monday afternoon with its president Mrs. Harry Elliot Russell, of Greenleaf street. John Adams and Thomas Jefferson's administrations will be the subject of papers and discussion under the leadership of Miss Sarah Whicher.

* * *

The State society of the Daughters of the Revolution are to observe Patriots' day next Tuesday afternoon at the Children's theatre, Huntington avenue, Boston, when at half-past two an entertainment will be given by the children from the Dorothea Dix house followed by games dancing and refreshments.

* * *

Mr. Sherman Millett is a guest of his sister, Mrs. John Thomas of Belmont street.

* * *

Mrs. John F. Welch of Hancock street entertains the Friday club at her home on the twenty-second, with Mrs. Herbert J. Gurney as the committee for the afternoon. It will be a Farwell afternoon, subject "Lover and Leaver." The business and last meeting for the season will be a week later at the home of Mrs. George W. Morton.

* * *

Mr. Charles R. Hendrie of Davis street entertained several friends at dinner Tuesday evening. Covers were laid for six.

* * *

Mr. and Mrs. Harry Thayer of Braintree entertained the evening whist club Tuesday evening. Mrs. G. V. Pennock and S. S. Bridgham won the prizes, and Miss Agnes Lock took consolation prize.

* * *

Mrs. Charles M. Bryant entertained a party of twelve ladies from Brookline and Roxbury on Monday.

* * *

Quincy people have been enjoying grand opera this week, little parties being made up most every evening of the past week and their was a large attendance at the matinee.

Those who heard Dr. William Everett's recitations last evening, are looking forward to another pleasant evening as he is to give a lecture and recitation from Thomas Moore, at Quincy Music hall, on Wednesday evening, April twenty-seventh, under the auspices of the Quincy Council of the Knights of Columbus. This will be a literary treat for we know of no one who can better interpret Moore, the lovable Irish poet. Besides Dr. Everett there is to be a fine musical program.

* * *

Mrs. J. H. Emery and Miss Florence R. Emery were obliged to withdraw their invitations to the Friday club and the Junior Friday club for yesterday afternoon on account of the illness of Mr. Emery.

* * *

B. F. Thomas of Billings street is spending the week in Washington.

* * *

Dr. and Mrs. H. M. Willard of the Quincy Mansion school were in Albany, N. Y., the first of the week to attend the wedding on Tuesday of one of their former pupils, Miss Grace Reynolds, to Mr. Irving Greenwood Dole of Malden. Several members of the class of 1900 were also present.

* * *

Rev. D. M. Wilson was in town this week.

* * *

Mr. and Mrs. Charles T. Hough of Alleyne terrace, were guests at the Cockran—Pierce wedding at Dorchester on Tuesday afternoon. Mr. Hough was one of the ushers.

* * *

Mr. and Mrs. C. A. Adams of Cambridge, were guests at the Hotel Greenleaf, during the past week.

* * *

Mr. Henry H. Faxon made his first appearance socially, since his illness, at the Gordon Walker recital at First church chapel on Thursday afternoon, and was most heartily welcomed. It was pleasing to his friends to see him looking so well.

* * *

Mrs. George H. Wilson was among those present at Mrs. John L. Gardner's Fenway palace on Thursday afternoon.

* * *

A jolly time is anticipated by the members of the Pickwick club at their meeting next Wednesday evening at the home of Mr. and Mrs. Walter E. Simmons, Wollaston. There is to be an election and mock town meeting and with such an able committee of arrangements as Mrs. Simmons and Mr. John O. Hall, a pleasant evening is sure to result.

* * *

Mrs. John Tiffany, who has been visiting Miss Hammond of Billings street has returned to her home in Connecticut.

* * *

Mrs. B. F. Bowen of Central Falls, R. I., who for many years was a resident of West Quincy, was entertained at the home of Mr. and Mrs. George W. Thayer Wednesday evening. Mr. and Mrs. George Tirrell of Milton Lower Mills and Mr. Otis Thayer of this city were also present.

* * *

Mrs. W. Weaver and Master Ernest, who have spent the winter in New Bedford, have returned to Atlantic.

* * *

Mr. B. D. Mann of Beale street left Friday for a brief sojourn in the South. He will visit Washington, Baltimore and Mt. Vernon and will be absent about ten days.

* * *

Benjamin F. Thomas of Belmont street has gone to St. Louis for a month.

* * *

Miss Leila M. Whittemore of Mt. Holyoke college has been a guest of Miss A. Maud Briggs of Appleton street for a few days.

* * *

Mrs. Josiah Ginn and Miss Mahoney of Bay View, Mass., were the guests of Mr. and Mrs. E. V. Trask the past week.

* * *

Miss Gertrude Hall of Newbury avenue entertained the Smart Set whist club Monday evening. The lanterns given as favors were calculated to brighten the wits of the guests during the game. The winners were: Miss Grace Batson and Miss Ruth Bassett first prizes, Miss Emma Curtin and Miss Corinna Wilde second. Refreshments were served.

(Continued on page 5)

GRAND BALL

Annual of Street Railway Employes.

Prominent Officials the Guests.

Attendance Large, Decorations Beautiful, and Music Fine.

If perchance, while on the street car today, the face of your conductor wears a fixed smile, although he looks tired about the eyes, you can set it down that he was one of the many who were present last evening at the second annual ball of the Street Railway Employees Association, held in Music hall. It was an unqualified success in every way.

The hall never looked more inviting than it did on this occasion. William Patterson, the Wollaston florist, had charge of the decorations, and he did his work well. Across the front of the platform was a row of tropical plants which almost hid from sight the eight pieces of Cuff's orchestra which furnished the music for the occasion. In front of these, or more properly speaking, around the footlights were bouquets of cut flowers whose varied shades added color to the scene.

In the windows on both sides of the hall were luxuriant ferns, while the front of the balcony was draped with ivy leaves festooned in such a manner as to relieve the otherwise bareness of the front.

The brass and silver buttons of the conductors and motormen were wanting but in their place each wore a pretty badge denoting that he was upon some committee. The guests were furnished with little red coat lapel buttons across which in gilt letters was the word "guest."

These guests were escorted [illegible] in the balcony which had been reserved for them. Among the guests were George T. Seibel of Fall River, general superintendent of the Old Colony street railway; Henry E. Reynolds of Brockton assistant general superintendent; John T. Conway, superintendent of the Quincy division; Mr. George F. Anderson from office of Pres. P. F. Sullivan, Chief of Police Thomas Fitzgerald of Weymouth, Selectman George L. New-

(Continued on page 4.)

Quincy Council No. 96, Knights of Columbus.

Lecture and Concert

DR. WILLIAM EVERETT,

Lecturer.

Subject: THOMAS MOORE.

MICHAEL F. DWYER, . . . Tenor
Boston.
CARL PIERCE, ... Violinist
of New England Conservatory of Music.
MISS ALICE CELESTE FOLEY, Soprano
Quincy.
ALFRED DI PESA, . . Accompanist
of New England Conservatory of Music.
JAMES T. WHELAN, . . Pianist
Organist of Cathedral of Holy Cross.

WEDNESDAY EVENING, APRIL 27.

MUSIC HALL, QUINCY.

TICKETS, 75, 50 and 35 cents.

Door open 7.30. Concert, 8 o'clock.

Tickets for sale at E. J. Murphy's, C. C. Hearn's and Music Hall Pharmacy, Quincy; and Walsh's Pharmacy, West Quincy.

April 16. 6t

The Story — OF — Our Flag

From Columbus to the present day.

Patriotic Entertainment to be given in the

Wollaston Unitarian Church,

Tuesday, April 19, 1904.

An Elaborate Cantata writtten by

MRS. JOHN L. STEVENS.

A Stirring Lesson in Patriotism under most delightful conditions.

CHORUS OF TWENTY VOICES.

TABLEAUX. OLD WAR SONGS.

Admission, 25 cents.

Reserved Seats, 35 cents.

April 15. 1-2t—p-1w

MOTION IS DENIED

Decision In Page Murder Case Goes Against Tucker

MOVE NEW TO THE COURT

Counsel For Defendant Wanted to Examine Government Exhibits In the Case and Asked to View the Page Premises

Waltham, Mass., April 16.—Charles L. Tucker, accused of the murder of Mabel Page of Weston on March 31, received a setback in his case when Judge Luce of the district court denied the motion of his counsel, Messrs. Vahey & Innes, asking that a chemist be allowed to examine certain exhibits which are now said to be in the possession of the government. These exhibits are the stomach of the murdered woman, the clothes of the latter, the clothes of the defendant, a knife alleged to have been found in the possession of Tucker and the knife shield found in the dish cart on which it is alleged that Tucker rode after the commission of the murder.



CHARLES L. TUCKER.

The counsel also requested the court to give them authority to view the Page premises and make such measurements as it deems necessary, and also for permission to examine, with an expert, the original note, which the government claims to have found in the Page house on the day of the alleged murder; and asked also that a photograph of the said note should be furnished the defendant. The court, in conjunction with its other decision, also denied the latter motion.

In the history of veteran court officials of the commonwealth this is the first occasion that a similar motion was ever known to be made before a district court.

Judge Luce said that since Mr. Vahey called him up on the telephone a few days ago and stated that he desired to make the motion, he had given the matter careful consideration. Judge Luce said that the motion was entirely new to him in his practice of 40 years. As a justice for more than 20 years, he never had known a motion of this kind to be made in a district court. In conclusion he said:

"I have considered the matter very carefully, and while I concede there is much force in what the counsel for the defense has said, at the same time the court has no jurisdiction to grant the motion and it is therefore overruled."

Special Jury Session Called

Cambridge, Mass., April 16.—In response to the request of Attorney General Parker, a special session of the grand jury of Middlesex county has been called to consider the evidence against Charles L. Tucker, accused of having murdered Mabel Page at Weston. The jury will meet next Tuesday.

Says New England Is Moving

New York, April 16.—The annual dinner of the Minnesota society was held in this city last night. Captain Castle of St. Paul, one of the speakers, said that Minnesota, Iowa, the Dakotas and Michigan are the states that are rapidly taking the place of the New England states in educating and developing the country. "The modern Athens will be at Minneapolis," he said, "and the future metropolis of the country at Puget sound."

Handicapped by Weather

New York, April 16.—R. G. Dun & Co.'s Weekly Review of Trade says that tardy spring weather makes it difficult to restore satisfactory trade conditions, but it is encouraging to find at many points this unseasonable weather is the only cause of complaint, and there is hope that early losses may be made up, at least in large measure, when thermal conditions become normal.

The Texas Holds Championship

Pensacola, Fla., April 16.—The 12-inch gun crew of the battleship Texas now holds the world's record for fast and accurate work, snatching the laurels from the battleships Wisconsin and Alabama, between which ships there was a dispute as to the championship. The Texas had an average of about 89 percent hits.

On the Diamond

National league—Boston 6; Philadelphia 0. Pittsburg 5; St. Louis 4. New York 5; Brooklyn 2. Cincinnati 5; Chicago 5; (darkness).

American league—Boston 4; New York 1. Washington 10; Philadelphia 10; (darkness).

SYSTEM AT FAULT

Only Explanation at Present For Disaster on the Missouri

Washington, April 16.—Searching investigation will be made by the court of inquiry on the Missouri accident regarding the statement that four charges of ammunition were in the handling-room of the after turret of the Missouri ready to be hoisted to the turret at the time of the explosion. This fact has been reported in the newspaper dispatches from Pensacola and seems to be borne out by the statement of a number of officers that it has been thought necessary, in order to fire as rapidly as our ships have been firing, to keep several charges in the turret room, even though it is not in accord with the regulations, that no time may be lost in bringing the charges from the magazine.

If such be the case this condition of affairs will be promptly remedied. It is pointed out at the navy department that the custom prevails on board the other ships of the navy of keeping several extra charges in the handling-room during target practice and it is said if this is so no one on the Missouri could be held responsible. "It is the system, and not the personnel, which would be at fault," said an official.

Several high officials of the department had not been aware of this practice and expressed surprise at the reports that such was the case. No action will be taken at the department until a full report of the accident and the findings of the court have been received.

For Americans to Consider

Berlin, April 16.—Count VonReventlow, a naval specialist, discussing the accident on board the battleship Missouri, says: "This is the third accident within a few months on board various vessels of the navy and is a most serious symptom. It must raise the question of what the Americans are to think of their navy's readiness for action and fighting value, as well as ordnance technique. Such defects cannot be remedied in a short time, unless new guns are hastily ordered abroad, perhaps in Germany."

Turret Officers Nonplussed

Pensacola, Fla., April 16.—The explosion in the 12-inch turret of the battleship Missouri, which occurred Wednesday, killing 32 men, continues to be the sole topic of discussion among the hundreds of naval officers here The most expert of the turret officers admit that they cannot yet explain how the explosion was caused.

A Mid-Winter Aspect

Rochester, April 16.—An old-fashioned snowstorm prevailed here all day yesterday and the ground is covered to a depth of more than three inches.

Syracuse, N. Y., April 16.—A heavy snowstorm is sweeping central and northern New York. In Syracuse the snow is three inches deep and Oswego county reports good sleighing.

Buffalo, April 16.—Five inches of snow has fallen here and the storm has not abated.

Raines and Brackett Reconciled

Albany, April 16.—One of the most dramatic and unexpected events of the closing hours of the legislative session occurred in the senate committee on judiciary immediately after adjournment, when Senators Raines and Brackett became reconciled and clasped hands in friendship for the first time in years. The bitterness between these men has been very great, beginning four years ago.

Assets Have Disappeared

New York, April 16.—District Attorney Jerome says that he is investigating the affairs of the Federal bank, which was closed by the state banking department. The only assets of the concern are said to be $52,000 in cash and $600,000 in outstanding loans that were either worthless or of a doubtful character, against a capital of $250,000, deposits of $350,000 and a book surplus of $50,000.

In the Name of Humanity

Washington, April 16.—To Count Cassini personally the regret of this government has been expressed at the death of Admiral Makaroff and the officers and crew of the Petropavlovsk. As the loss of the ship and its crew was an incident of the war, the expression of regret was simply one of humanity, without reference to the differences which are being fought out between Russia and Japan.

Merits Severe Punishment

Ogdensburg, N. Y., April 16.—Immigration inspectors have information against persons engaged in bringing young girls from Canada for immoral purposes. Their informant, Bertha Bellinger of Ottawa, is a prisoner in the city jail. She will be a witness against the accused persons, who have fled from the city.

Schooner Sank at Berth

Calais, Me., April 16.—Schooner C. W. Dexter of this port, from Boston, filled with water and sank while lying at her berth. She had a cargo of phosphate valued at $4000, consigned to a local party.

NEWS IN BRIEF

The French and British governments have made representations against some of the features of the new Japanese war tariff.

W. E. Tillotson, a millionaire manufacturer of Pittsfield, Mass., is seriously ill at New York city, following a sudden and severe stroke of paralysis.

The United States Steel corporation is reported to have made overtures to the German Steel combine with a view to a mutual understanding regarding business policy.

Riverside Lawn

In the City of Quincy.

Fronting on Washington Street, Quincy Point

OFFERS OPPORTUNITIES

WHICH NO MAN CAN AFFORD TO CAST ASIDE.

Patriots' Day, GRAND OPENING SALE APRIL 19.

This is Your Chance to Get a Start in Life.

DON'T MISS IT!

Make Sure of a Lot Today and Start to Lay the Foundation for a Home or Future Capital.

PRICES HALF ACTUAL VALUE.

Think of Such Lots as these from 7 cts. to 10 cts. per Square Foot. $5 to $20 Monthly.

FROM $10.00 to $50.00 DOWN.

Let Every One Come

Bring Your Friends, Bring Your Neighbors.

Don't be kept at home by "know it alls" who never had and never will have anything, and want company in their misery. Take nothing for granted, but see with your own eyes the bargains we offer. Put a five or ten dollar bill in your pocket to bind the bargain and you will bless the day you did it.

You will have pride in your own flower gardens if they are on your own ground.

Your husband can buy a home, and he can do it now, although he may think otherwise.

Talk to us about it, and then talk to him about it.

Every woman wants a home of her own, and at our bargain prices most every husband can buy one.

Non-Forfeiture Agreement.

We give a contract agreeing not to forfeit lot because of lapsed payments, if the inability to pay is due to loss of employment, caused by illness, or any other reasonable cause, but to carry the account in good standing as long as this condition exists, provided simple interest is paid on amount in arrears. We do not desire any profit from forfeiture, but, on the other hand, will exercise the utmost leniency with our customers.

IMPROVEMENTS.

A large sum has been expended in beautifying and improving this property, thereby making it one of the most desirable residential places in Quincy. It is attractive and thoroughly high-class in every respect.

These Improvements are made entirely WITHOUT COST to the purchaser.

RIVERSIDE LAWN

Formerly known as the Federhen Estate, is beautifully situated on

Washington Street

and running back

To Town River Bay

LAND IS HIGH AND DRY

And nowhere can be found a more delightful spot for a home or profitable investment

Located Right in the Heart of a Thickly Settled Community

And directly in the line of the city's growth this property is sure to rapidly increase in value.

Riverside Lawn was purchased by L. D. Baker some time ago for spot cash.

The Title

Was carefully examined by by W. G. A. Pattee of Quincy and . . .

Pronounced Perfect

Streets Have Already Been Built

And application made to the City of Quincy for sewer mains for the principal streets.

It is the Intention of the Owner to Build Some Houses

On the Property, thereby insuring

Immediate Increase IN VALUES.

Make a Start. Buy a Home Site To-day.

Do not wait till you have money enough to pay all down, but begin at once by paying one-half, one-quarter, or less. Don't be afraid to go in debt for land in growing Cities and Towns, for it is constantly increasing in value. Even if you do not want to build just now, the rise in value would overbalance the interest on your money, and the investment would be safe.

The Man who Leaves

His children with property rights in Mother Earth herself, establishes a family and a permanent fortune. There is only one permanent form of wealth, and it is that made and perpetuated in real estate. There are gentlemen land-owners in England whose fortunes have survived the changes of three reigning families.

It's Just as Easy to Be a Leader as a Follower.

Do not await your neighbors' actions, but lead out this very day and accomplish something. Come and see us and see what we are offering. A dollar safely invested in our land is two earned. Give credit where credit is due. We can help you. Taking right hold of this opportunity will mean the first step to success. If you allow any one to look this matter up for you it is your mistake.

Do it Yourself, Call. That's All.

This Town is Growing

And there is every reason to believe that it is going to continue to grow right along, indefinitely, and the man who invests in Real Estate is sure to be able to sell at any time for more than he paid.

April 19-- But why wait till then? There may not be one lot left. Go right now.

You can save one-half the value of your Lot, if you are among the first buyers. Opening Day is APRIL 19, but there's no need to wait till then.

Don't Wait. **Buy Today.**

Agents on the land every day from 2 to 6 P. M.

Read Carefully. **Then Think and Act.**

For any further information, call or write to

S. A. MOODY, 185 Summer St., Room 706, Boston. FRANK FESSENDEN CRANE, 6 Chestnut St., Quincy.

E. M. FREEMAN, 651 Washington St., Quincy Point.

A Unique Character.

Rufus Story, a peculiar man and a New York merchant, daringly manipulated the coffee and spice markets in the middle of the nineteenth century. On one occasion when he owned a large quantity of coffee the market rapidly declined. His ruin was predicted. "What are you going to do?" I asked him.

"Why," he said, with a shrewd wink, "I shall buy several thousand bags more and steady the market."

He came out of this speculation and almost every other in which he embarked with success. He commenced business in butter and eggs and became the master of the spice market of the world. Once he imported an entire cargo of pepper. He had only a dim idea of where coffee and spice came from, and usually spoke of the places as "way off." His books were kept by single entry, as he refused to understand any other system. A small paper memorandum carried in the lining of his high hat was his chief reliance in regard to his business affairs. He was one of the founders of the National Broadway bank.—Town Topics.

Wanted—Two Good Murderers.

Some curious letters passed between Garrick and a man named Stone. The latter was employed to get recruits for the low parts of the drama, and one night he wrote to Garrick, "Sir, the bishop of Winchester is getting drunk at the Bear and swears he will not play tonight."

At first sight this seems peculiar conduct for a bishop, but it should be explained that the communication only refers to the man engaged to take that character in the play of "Henry VIII."

On another occasion Garrick wrote to Stone: "If you can get me two good murderers I will pay you handsomely, particularly the spouting fellow who keeps the apple stall on Tower hill. The cut in his face is just the thing. Pick me up an alderman or two for 'Richard' if you can, and I have no objection to treat with you for a comely mayor."—Chambers' Journal.

A Wise Provision.

Did you ever notice when a man smites his thumb with a hammer while putting down a carpet under his wife's supervision how quickly he thrusts the bruised and throbbing member into his mouth? People think it is because the application is soothing. But the movement is purely involuntary, like wining. The man cannot help it.

The fact is that nature knows wh a man is apt to say under such circumstances and so has provided him with an automatic stopper. Whenever he hits his thumb hard enough to hurt—and it doesn't take a very hard blow almost to kill a man when he is doing something he doesn't like to do—by a sort of interlocking system his thumb flies into his mouth, and for the critical moment speech is cut off.

An Odd Korean Custom.

Everybody knows the fondness of the adult Chinese for kitedlying. The Korean, however, puts this pastime to a use altogether novel. When the time of good resolutions comes around at the new year the Korean writes on a kite all his faults, "evil disposition, impatience, bad words, street fights," etc. "It was so dark," says one American residing in Korea, relating such an instance, "that no kite could be seen, but when the Korean had run the string out to its full length he cut it and let it go, imagining that so he had rid himself of his enemies and could begin the new year with new courage."

Crocodiles and Alligators.

The true crocodiles are distinct from the alligators. Among the points of distinction the following are the most noticeable: In the crocodiles the so called canine tooth, the fourth counting from the front, fits into a notch in the side of the upper jaw and is therefore visible when the mouth is closed, while in the alligator it is received in a pit in the upper jaw and is therefore invisible or nearly so. Again, in the crocodile the hind legs have a fringe of fattened scales which is wanting in the alligators, whose legs are round.—London Saturday Review.

Fish Delusions.

There are two popular delusions about fish—one that they cannot live out of water and the other that they can live in any pure water, the food supply taking care of itself. As a matter of fact, there are fish in Africa which, having to exist in absolutely dry rivers for a portion of the year, have developed lungs, while in many an amateur's aquarium fish cannot live in the water provided owing to lack of food.

Then It Was Tommy's Bedtime.

Tommy Figgjam—Paw, what the Bible says is true, ain't it? Paw Figgjam—Sure thing, my son. Tommy Figgjam—Don't it say "All flesh is grass?" Paw Figgjam—Yes, Tommy. Tommy Figgjam—Then ain't dried beef hay?—Baltimore American.

Passive Christianity.

"Little boy," inquired the minister who had called to see the man of the house, "is your father a Christian?"

"Yes," replied the boy; "I think he is, but I don't believe he is working at it these days."—Lippincott's.

Too Literal.

Boarder (tackling a tough steak, to boarding house keeper)—When you undertook to provide me with board, madam, I was unaware that you meant to do so literally.

His Feebleness.

Johnnie—I told Uncle Simon that he was getting too old and feeble to attend to business. Mamma—Did he take it kindly? Johnnie—He threw me out of his office.

Are You Willing?

TO PAY 35c.

FOR A POUND OF

Genuine ***JAVA and MOCHA*** *Coffee.*

THE KIND YOU USED TO BUY.

OLD GOVERNMENT JAVA AND ARABIAN MOCHA.

SAMPLE FREE ON APPLICATION.

We are offering our entire line of

RED LILY GOODS

At lower prices, quality considered, than ever known.

RED LILY COFFEE, 35 cents.
RED LILY CANNED CORN.
RED LILY E. J. PEAS.
RED LILY TOMATOES.
RED LILY GOL. WAX STRING BEANS.
RED LILY TEA, 60 cents.
RED LILY GR. STRING BEANS.
RED LILY DWARF LIMA BEANS.
RED LILY CANNED BEETS.
RED LILY SALMON.
RED LILY PINE APPLE.

JOHNSON BROS.,

CITY SQUARE, QUINCY.

CITY EMPLOYMENT OFFICE.

GIRLS WISHING GOOD PLACES CALL . . . . .

1381 Hancock St.,
City Square

MRS. C. J. MILLER
HOSIERY STORE.

DAVIS CONVICTED

Counterfeiter of International Notoriety Goes to Prison

Boston, April 16.—John Davis, a man with many aliases in this country and Europe, in the United States district court was found guilty on every count of two indictments charging counterfeiting. Judge Lowell sentenced Davis to a term of 13½ years at hard labor in the state prison.

Davis was the leader of the band of counterfeiters who were arrested at Revere last December, and was the only one of the five men arrested to plead not guilty when arraigned in court. His associates were Moses Novak, Joseph Baumenblitt, Benjamin Farber and Harry Stein, the two last named being residents of New York city.

When the trial began Baumenblitt and Novak gave evidence against Davis. In pronouncing sentence, Judge Lowell referred to Davis as a most dangerous criminal. During the trial Davis preserved a stolid demeanor, but when he heard his fate he glanced at Baumenblitt, who had testified against him, and his face bore a smile of contempt.

Judge Lowell, at the request of United States District Attorney Moulton, placed on file the indictment charging Davis with photographing and having in his possession photographic plates of United States bank notes.

The other members of the band will be sentenced later.

Yale Students Robbed

Providence, April 16.—Detective Donnelly of New Haven came to this city and visited several pawn shops in search of jewelry stolen from lockers in the gymnasium at Yale university. One watch, identified as the property of a Yale student, was recovered. Donnelly said that petty thefts had been frequent at the gymnasium recently. He went from here to Boston last night.

Burglars Shot Policemen

Providence, April 16.—Two policemen were wounded, probably mortally, by four burglars, who they surprised while at work on the East side, the fashionable district of the city, shortly after 2 o'clock this morning. Numerous shots were heard, but so far as known none of the burglars was hit. All four succeeded in making their escape.

Got a Fitzsimmons Punch

Biddeford, Me., April 16.—Tony Sullivan of Lawrence knocked out John Sullivan of Bellows Falls, Vt., in what was scheduled to be a 12-round bout here last night. The men had barely entered the ring when Tony gave John a solar plexus blow and the latter went down and took the count.

Was Cleaning Loaded Revolver

Portland, Conn., April 16.—Mrs. Peter Rylander, aged 58, was accidentally shot in the breast and died almost instantly. Bernard Olsen, a nephew, was cleaning his revolver, which he thought was not loaded, and pulled the trigger. Olsen is almost prostrated on account of the accident.

Suicide of Insane Man

Gloucester, Mass., April 16.—Frank Ashley, who escaped from the Danvers insane asylum last Monday, was found hanging to a tree in West Gloucester. He was unmarried, 25 years old, and was formerly employed as a mason.

Citizenship Frauds Suspected

New York, April 16.—Sixteen Italians who arrived from Italy this week were arraigned before Commissioner Shields and held for the grand jury in $2500 bail each, on charges of having fraudulent citizenship papers in their possession. In the opinion of the Ellis Island authorities several of the papers were executed in Italy and sold there. All the men had been in the United States before.

Marchand to Be Punished

Paris, April 16.—The council of ministers has decided that Colonel Marchand's open letter referring to his resignation is an offense against military discipline and is deserving of censure and punishment. The nature of the punishment awaits the action of War Minister Andre, but it is understood that it will be 30 days' confinement, his resignation from the army thereafter being accepted. There is popular devotion to Marchand as the hero of Fashoda.

Congressmen Neglecting Duties

Washington, April 16.—The non-attendance of Republican members of the house in what are considered the closing days of the session, is causing some vexation to the managers of that body. A circular was mailed last night to the Republican members, issued at the request of Speaker Cannon, calling attention to the necessity of attending to business. The leaders predict that April 28 will be the day of adjournment.

Compliment to Chandler

Washington, April 16.—Because of his highly creditable management of the torpedo boat flotilla, just arrived at Cavite from Hampton Roads, Lieutenant Chandler will be ordered to Japan for the purpose of making such investigations as the Japanese government will permit with regard to the Japanese destroyers and other torpedo craft. This is a highly important assignment.

Contesting Nordica's Divorce

New York, April 16.—Counsel for Zoltan Doeme, from whom Lillian Nordica, the prima donna, secured an interlocutory decree of absolute divorce on Jan. 29 last, has made an application in the supreme court to set aside the decree on the ground that it was obtained by collusion and fraud. The application was opposed by counsel for Mme. Nordica.

A CARD.

We, the undersigned, do hereby agree to refund the money on a 50 cent bottle of Greene's Warranted Syrup of Tar if it fails to cure your cough or cold. We also guarantee a 25-cent bottle to prove satisfactory or money refunded.

E. J. MURPHY,
L. G. MURRAY,
S. F. COPELAND,
G. A. LORING, Wollaston.

Nov. 2. 6mos

POSTS! POSTS! POSTS!

— FOR —

Fences, Trellises and Hen Coops,
All Lengths and sizes.

— ALSO —

HARD and SOFT WOOD, PINE SLABS,
Beau Poles, Sand, Loam and Gravel.

THOMAS O'BRIEN & SONS,

Tel. 207-2. Residence 70 Copeland Street, WEST QUINCY.

Quincy, April 9. lp-tf

A Fiance by Express

...By...
HOWARD FIELDING

Copyright, 1903, by Charles W. Hooke

IN the old days when a father did not wish his daughter to marry the man of her choice he locked her up in the turret chamber of the castle and kept her on a diet of bread and water until she was too weak to oppose paternal command. The method is unusual now in this part of the world, and therefore the luck of Stuart Hollingsworth may be called exceptionally hard.

Hollingsworth was engaged to Ruth Warren without her father's consent. Hollingsworth had a great reputation as a wit and had said one or two very clever but not unkindly things about Albertus Warren.

Otherwise Hollingsworth was unexceptionable. He was not so rich as Warren, but he was in a good way of business and striding on toward great success. A brisk, bright, cheery fellow he was despite the melancholy cast of his countenance and the sad, sweet voice which lent itself so well to the purposes of his unfailing jests.

Warren was different from everybody else in the world, but most particularly from his daughter, who possessed a very amiable disposition. She was plump and pretty, exceptionally cheerful in a gentle way and quite destitute of any trait that could be called an eccentricity. It could be seen with half an eye that she was saturated with love for Hollingsworth in the way of a piece of cake dipped in wine.

Her father had done his best to make an old maid of her. She was already twenty-four. Many a suitor had been frightened away from the great, square house, with its antique iron fence and its strips of dusty lawn. But nobody could frighten Hollingsworth. He was not a tall man, and he was slenderly built, but he was armed always with the mighty weapon of invincible good humor. Not even Albertus Warren could quarrel with him, and perhaps that is why the old sinner resorted to desperate measures.

Whatever the explanation may be, this is the situation: Hollingsworth knew that the young lady was in her father's house. He had faith to believe that she still loved him, but he could neither see her nor get one word from her. The truth dawned upon him slowly. He was informed at the house two or three times that Miss Warren was not at home. He expected a note from her by mail, and it did not come. A very earnest communication from himself brought no response from her. Then he called at Mr. Warren's office and was denied.

At the end of a week Hollingsworth had a confidential talk with his friend, John Breck, who was a lawyer. Breck treated the subject with levity. He had recently been the victim of a very good joke which Hollingsworth had "put up," and he expressed a mean spirited gratification that fate should have avenged him. Coming to a more serious view at last, he said:

"There are various things that you can do. The young lady is of age. She can claim her liberty."

"That's the way I look at it," responded Hollingsworth.

Breck shook his head.

"The old man will get tired of it," he said. "He won't imprison her long."

Two or three days elapsed without bringing any new developments, and then Breck called at Hollingsworth's apartments. He looked worried.

"I've seen Albertus," he said, "and I'm afraid that the matter is more serious than I had supposed. The old villain has got something up his sleeve. What it is I don't know, but he evidently believes it to be a winner. If he didn't, Stuart, my boy, I could fix this whole matter for you. This in confidence to you: I've got a very strong hold on old Albertus Warren, and I wouldn't scruple to use it in a case of this kind. If he were merely holding out obstinately against you, with no definite plan in view, I could swing him. But he's trying to accomplish something. I'm sure of it, though I don't see what it can be unless he intends to make her marry somebody else. She is the sort of girl to mind her father."

"It is her only fault," replied Hollingsworth. "But, see here, Jack. There's one thing obvious—she is being tricked. Nobody can convince me that she doesn't suppose that she has sent word to me. She has trusted her letter to some rascally servant"—

"Is there anybody in the household whom you know particularly well?" asked the lawyer. And Hollingsworth replied that he had occasionally held amicable conversations with the housekeeper, who seemed to be friendly disposed toward him.

"But," he added, "I've written to her already and have got no reply."

"Write again," said his friend, "and I'll try to deliver the note and get an answer. Ask her if she can suggest any way by which you can get into the house without Mr. Warren knowing it. That's the point. You must have an interview with Miss Ruth if it's in any way possible. This case is desperate. It will come to a runaway marriage before you get through with it, and if you take my advice you'll arrange for one at the earliest possible moment provided that you get a chance to talk to the young lady."

Hollingsworth wrote the note, and Breck hurried away with it. He did not return in the course of the evening, but several other fellows dropped in. The rumor that the course of true love was not running smooth seemed to have circulated widely, and Hollingsworth received the sort of sympathy which one ordinarily gets in such case.

He telephoned to Breck's office half a dozen times next day, but could not find the lawyer in. About noon, however, he appeared at Hollingsworth's rooms.

"I've struck a desperate situation," he said. "I've given the housekeeper your note. She's a great creature and willing to act in your interest as far as she dares, but by the devil's own luck she's out of favor with Miss Ruth. The girl doesn't trust her; won't give her any message or say a word to her on the subject. So there you are. The housekeeper doesn't know what's up, but she knows that it's something serious and that old Albertus Warren regards the game as already won."

Hollingsworth's jaw dropped. He stared at Breck blankly.

"What in blazes am I going to do?" he demanded.

"I've been all over this subject," said the lawyer, "from a legal and every



"DON'T DROP HIM ON THE STAIRS."

other aspect, and there's only one possible course of action. You must have a personal interview with Miss Warren; you must see her without her father's knowledge, and you must do it right away. Therefore it is absolutely essential that you get into that house."

"But I can't break in!" exclaimed Hollingsworth. "I can't do anything public and make a guy of the woman I love. 'Extra! Extra!' Holy Moses, I can seem to hear it!"

"Ruth Warren is to be spirited away," said Breck. "The housekeeper doesn't know where nor how. But if it happens it will be fatal. The poor girl will suppose that you know where she's gone; she fancies that she's writing to you every day. If you don't follow her—and you couldn't because you would not know where she's gone."

Hollingsworth struck his dripping forehead.

"I've got to get into that house," he said, "even if I crawl in through the gas pipe."

"Precisely," said Breck, "and for that reason I've put up a job. It's queer, but the thing's been done dozens of times in New York—in fact, I've managed it myself for one of my clients when there was a question of serving some papers. And you remember the case of Mrs. Wilmington, who kidnaped her own daughter."

"Took her away in a trunk, didn't she?" said Hollingsworth. "But there's no trunk in the world that will hold me. You might bring my legs along in a dress suit case, but"—

"This is serious," interrupted Breck. "I've already arranged for the trunk. It will be here in a few minutes. It's the same one that I used in the case I mentioned just now, and my clerk lived in it for five hours without much inconvenience. By good luck, as I've learned from the housekeeper, that trunk is an exact mate for one that Miss Warren has in storage. It won't seem unusual if we have it delivered at the Warren house today. Come, Stuart. Have you got the sand?"

"Have I?" cried Hollingsworth. "Watch me. This is really the very best thing that we could do. It will settle the whole matter. And I'll remember you, Breck. You shall have $1,000 if I live through this and $5,000 if I don't. My gratitude will be the same in either case, but if I'm dead I can afford to be more liberal. Fix up my will. What's that?"

A sound of shuffling feet came from the hall, followed by a quick ring of the bell. Breck opened the door, and four men entered with the trunk. It was a monstrous affair and had already been stripped of its trays and provided with ventilating holes, sufficient and not too obvious.

"I can live in it for a week," said Hollingsworth, "if they set it on the right end."

The two men padded the inside with blankets and made experiments in the matter of the most comfortable position and the limits of movement when the lid had been closed upon the occupant. Then they went out and had luncheon, for the trunk was not to be delivered at the Warren residence before 5 in the afternoon. Hollingsworth suggested that it would be awkward if the real one should get there first, but Breck replied that he had sent a bogus message to the warehouse countermanding the order.

Promptly at 5 o'clock the expressmen whom Breck had engaged arrived at Hollingsworth's rooms. They were well bribed and carefully instructed. Hollingsworth got into the trunk, and Breck closed, locked and strapped it.

"Now, for heaven's sake," he said in a low tone to the men, "don't drop him on the stairs."

"What's the matter with the elevator?" came in anxious but muffled tones from the interior of the trunk.

"It's all right in this building," responded Breck, "but in the Warren house there are two flights, and they are pretty bad, the housekeeper says. Of course you'll go up the back stairs."

The descent to the street was easy, but the ride to the Warren house was long. The longer the ride the longer Hollingsworth's legs seemed to be, and before it was finished he would have paid any reasonable sum for the privilege of straightening them out.

"This is a singular paradox," he said to himself. "My legs are getting longer every minute and still I want to stretch 'em."

One of the expressmen, who was sitting beside the trunk, informed him of his arrival at his destination and then climbed out of the wagon. There was a long wait. Then Hollingsworth felt a swaying of the vehicle, and immediately a voice spoke cautiously.

"There's a hitch somewhere," it said. "Don't speak loud. Old Warren is standing by the gate."

"What's the trouble?"

"He says it's the wrong trunk. He swears that this one is full of furs. They're hunting for the key, but the housekeeper's all right. Don't you worry. Whatever happens, you're safe. The old man won't get you. Hush!"

Another long wait, and then the voice again:

"We'll have to take you back. You've been positively identified. You're a lot of sealskin and stuff that belonged to Mrs. Warren when she was alive. S-s-s-sh!"

Presently the wagon swayed violently and then started. Hollingsworth felt the expressman settling himself down beside the trunk. Then came a very soft, hardly audible whisper:

"Don't speak. Don't make any noise. We'll get you out of this yet."

The wagon jolted along. It seemed to travel a thousand miles, and there were a thousand new pains for every mile. Finally the wagon stopped. The trunk was lifted out. Hollingsworth heard a confused murmur of voices. Then he felt the motion of an elevator. There followed a great bumping and dragging, followed by a stillness and a peculiar chill, gradually but surely increasing. It seemed as if drafts of icy air were blowing through the holes in the trunk. Hollingsworth stood it as long as he could, and then in a sudden paroxysm he pounded and kicked upon the roof of his prison and yelled like a wounded elephant. It was a marvelous relief. While he was enjoying it he heard a clanking sound, and then a strange, loud, scared voice cried:

"Who's here?"

"I am, hang it!" yelled Hollingsworth. "How could I be anywhere else? Holy Moses, do you think I can crawl out through one of these holes?"

"Cæsar's ghost!" exclaimed the voice. "How did you come to be in here?"

"Where am I?"

"This is the Columbia warehouse. You're in the cold storage room. We always keep our furs"—

"Blast your furs! Who are you?"

"I'm the watchman. Everybody else has gone home."

"Well," said Hollingsworth in a voice of smoldering rage, "I want to go home too. Open this trunk."

"I ain't got no key," said the man, "nor no tools. This is a mighty strong trunk. How'd you get into it?"

"Never mind that. Kick the lid off it."

"Bless your soul," said the watchman, "I can't do that. It's bound with iron. But when the day watchman comes in the morning"—

He was immediately interrupted by a violent straining and groaning inside the trunk.

"I say," he continued, "it's pretty thunderin' cold in here. I can drag you into a warmer room. There's one where I can light a lot of gas, and I guess you'll be comfortable."

Without waiting for a reply the man seized the trunk and dragged it along the floor with incredible speed. Hollingsworth seemed to feel a change in the temperature, and he saw lights through the holes in the trunk.

"I'll lift you up on to this shelf," said the man. "It'll be warmer there than on the floor."

Hollingsworth felt the trunk lifted and set upon some sort of support. He had just sense enough left to wonder at the strength of the man who lifted it. Surely such an individual could find some means of releasing him. While this thought was in his mind there was a scratching sound, and then suddenly the lid of the trunk flew back. Hollingsworth, staring upward, beheld a dazzlingly brilliant and very ornate chandelier. A babel of voices broke out around him.

"I'm crazy," he thought. "Well, it's no wonder."

And with that he painfully scrambled to his feet. He was standing in the middle of a bountifully laden banquet table sur-



"MR. STUART HOLLINGSWORTH."

rounded by at least forty men in evening dress, and directly in front of him stood John Breck.

"Gentlemen," said the lawyer, pounding on the table, "I take great pleasure in introducing Mr. Stuart Hollingsworth. You will remember him well because there is not one of you upon whom he has not perpetrated some sort of joke in his day. Mr. Hollingsworth recently consulted me in an affair of the heart, and I was able to assist him materially. You will all be pleased to hear that the stern parent has yielded and that our friend's marriage will shortly be celebrated. Having served him in this way, I could not resist the temptation to square accounts with him by means of this merry jest from which you have just seen him escape with his life. As this is his bachelor dinner he will doubtless oblige the company with"—

"Speech, speech!" yelled all the men at once, pounding on the table with their fists.

Hollingsworth glanced around the circle. Then he slowly subsided into the trunk and closed the lid.

FEEL YOUR HUSBAND'S FACE!

if it is rough go to the druggist and buy for him a package of "EASY-SHAVE," the new lather. Shaving becomes a daily pleasure when it is used, as it softens the beard quickly and leaves the face soft and smooth. Price, 15c.

THE SHIRT WAIST STORE.

Spring Opening
— OF —
Wash Dress Goods

NEW GINGHAMS
In Stripes and Checks, at
9 and 12 1-2c. yard

NEW CHEVIOTS, 15c. yard.

NEW CREPES
In Stripes and Checks, just the thing for Shirt Waist Suits,
12 1-2c. yard.

White Goods in a Larger Variety of Patterns and Prices.

D. E. Wadsworth & Co.

THE SHIRT WAIST STORE.

LEWIS N. CURTIS,
PAINTER, GLAZIER.
LEADED STAINED GLASS.
Decorator and Paper Hanger.
OLD FURNITURE REFINISHED.
15 Orchard Place, off Spear Street, Quincy.

BICYCLES! BICYCLES!
GRAND
SPRING OPENING
Tuesday, March 29,
Cor. Franklin and Water Streets.

Entirely New Stock of Bicycles
From $25 to $60.

ORIENT, TRIBUNE, MITCHELL, NEW ENGLAND, HUDSON, HANOVER, NEW MAIL, MOTOR CYCLES AND AUTOMOBILES.

Full line of Rubber Tires and Bicycle Sundries.
Repairing promptly attended to.
Rubber tires fitted to baby carriages.

Wm. St. Pierre, Prop.
Quincy, March 28. tf

HERBERT A. HAYDEN
Piano Tuner.
Office at C. F. Pettengill's, 1381 Hancock Street, Quincy.
Residence, 78 Cleverly Court, Quincy Point, Mass.
Telephone 35-5 Quincy Nov. 3-tf

JAMES F. BURKE,
REAL ESTATE and INSURANCE.
MORTGAGES.
Justice of the Peace. Notary Public.
Room 4. Savings Bank Building.
June 5. tf

W. A. BRADFORD,
Plumbing, Heating and Gas Fitting,
Jobbing promptly attended to.
Savings Bank Bldg., City Square.
Open Monday and Saturday evenings.
Telephone 111-3 Quincy. Jan. 7-tf

Mortgagee's Sale of Real Estate.

BY Virtue of the power of sale contained in a certain mortgage deed given by Ralph L. McGlauflin, Administrator of the Estate of Elias M. Thayer, and others, all of Braintree, in the Commonwealth of Massachusetts, to J. Warren Nightingale of Quincy, in said Commonwealth, dated May 25, 1903, recorded with Norfolk Deeds, book 949, page 37, and recorded a second time with said Deeds, on April 9, 1904, (which mortgage has been assigned to the undersigned by instrument dated April 7, 1904, and recorded with said Norfolk Deeds,) for breach of the condition of said mortgage deed and for the purpose of foreclosing the same, will be sold at public auction at the office of Vincent C. Saunders, Auctioneer, 22 Adams Building, in said Quincy, on WEDNESDAY, the fourth day of May, A. D., 1904, at 4 o'clock in the afternoon, all and singular the premises conveyed by said mortgage and therein described as follows, to wit:

"A lot or parcel of land, situated in said Braintree containing one-eighth of an acre more or less bounded as follows, to wit: Northerly and westerly on land now or late of Elisha Thayer; easterly on Washington street about two and one-half rods; southerly on land of late Elias M. Thayer and now of Mary McGlauflin. Being a portion of the premises conveyed to Elias M Thayer by deed dated June 26, 1848, and recorded with Norfolk Deeds, libro 181, folio 280. For further reference see Probate Records, May 20, 1903. This mortgage is given by virtue of a license granted to me on the twentieth day of May 1903 by the Probate Court for the County of Norfolk in said Commonwealth."

Said premises will be sold subject to unpaid taxes, assessments and tax titles, if any there be. Further terms at sale.

MARY R. LYONS,
Assignee and present holder of said mortgage.
Quincy, Mass., April 9, 1904.
3t 9-16-23-o

Quincy Daily Ledger

ESTABLISHED IN 1889.

THE ONLY DAILY in Norfolk County, Massachusetts.

Published Every Evening, Sundays and Holidays Excepted, At No. 1424 HANCOCK ST., City of Quincy, Mass., by

GEORGE W. PRESCOTT & SON.

Subscription Price, $6.00 per year.

☞ A discount of $1 when paid one year in advance.

ALSO PUBLISHERS OF

The Quincy Patriot.

A Weekly Established in 1837, which has the Largest Circulation in Norfolk County, and the

Braintree Observer and Reporter

A Weekly Established in 1878.

Copy for changes of advertisements in the Ledger should be in the office on the afternoon previous to publication to guarantee insertion.

TELEPHONE, 78-3 QUINCY.

Night Phone: 75-2 at residence of George T. Magee.

Dr. Everett's Recitations.

Over two hundred were present at High school hall last evening to greet Dr. William Everett in response to the announcement that he was to give a reading for the benefit of the City Hospital of Quincy.

The Doctor was in a particularly happy mood and said the papers had announced that he was to give a reading and as they were always right, he supposed he was, but never-the-less, all the copy he had was a scrap of paper with a few notes.

The hour that followed was one of much enjoyment, beginning with Cowper's humorous poem "The diverting history of John Gilpin, showing how he went farther than he intended and came safe home again." Scott, Browning, Longfellow, Cowper—all interpreted with much feeling found a responsive chord in the hearts of the listeners, and the applause was spontaneous and hearty after each recitation.

The dry humor between and before each selection was appreciated even to the joke with which Dr. Everett concluded the evening. The hall was darkened while he conjured up ghostly visions. The ending was startling and realistic as the electric lights flashed forth again.

It was a rare literary treat and thoroughly enjoyed. Dr. Everett is a wonderful man not only in having such a remarkable memory but in the happy way in which he shares his knowledge with others. We know of no one who interprets so feelingly.

Supper and Entertainment.

The supper at the Universalist vestry Thursday evening was well attended and all were satisfied with the good things provided.

After the menu a social intercourse was enjoyed and during the evening a pleasing entertainment was given consisting of selections by an orchestra composed of Mr. Henry Teasdale, piano; Mr. Newman Savage and Mr. Charles Hobart, violins; readings by Miss Julia Barbour; songs by little Marion Stoddard; piano solos by Miss Annie Harding; violin solos by Mr. Newman Savage, with Mr. Teasdale accompanist; and readings by Mrs. Henry P. Furnald.

All were heartily encored and the evening was much enjoyed by all.

Struck by Train.

Eugene Bonney of Prospect avenue, Wollaston, was struck by a train at the Boston terminal station Thursday while waiting for the 12.22 train for Walpole. He was talking at the time with expressman Marston of Norwood. The train was not observed by the two men. Marston barely escaped. Bonney was struck a crushing blow in the chest and ribs by the rear car and knocked senseless to the platform. It was supposed at first that he was killed but he recovered a little and was placed on the train and conveyed to his brother's home in Walpole. He was attended by a local physician, who reports the man in a very serious condition. His age is 54 years.

Vesper Service.

The vesper service to be held on Sunday at the Wollaston Baptist Church. includes:

Anthem "Awake Thou that Sleepest" Reed.
Anthem "O Day of Christ" Bartlett. (With violin obligato)
Anthem "Where hast thou laid Him" Clough Leighton.
Address.
Soprano solo with violin obligato.
Andante for violin and organ.

Wollaston people have a treat ahead of them in the patriotic entertainment to be given in the Unitarian church on the evening of Patriots day, April 19, "The History of our Flag" under the direction of Mrs. George L. Stevens of Hudson, assisted by many Wollaston young people, will be presented under the auspices of the Ladies Aid Alliance. Mrs. Stevens has given this entertainment recently in Abington, Worcester and many other places to the delight of hundreds of hearers.

PLAY BALL TUESDAY

Numerous Attractions on Local Diamonds on Patriots' Day.

The Merrymounts will play their first game with Quincy High school Tuesday morning, April 19, at 10 o'clock. Practice games will be played throughout the remainder of the month. Owing to the bad weather it has been impossible to get a good line on the candidates, but it is hoped that Tuesday will furnish an opportunity.

Great interest in the coming season is manifested by the entire club and a very successful year is expected.

The management has offered a prize for the best batting average, and also for the man making the greatest number of runs during the season.

Capt. Harry Osgood—will probably play centerfield and Kolson will do the pitching. Of last season's team the following men are out for positions: Chadbourne, catcher; Taylor, 1st base; Monroe, 2d base; Bennett, s. s; Saunders, 3d base; Baker, l. f.; Oxoner, r.f.

Cole is a promising candidate for an infield position and several good base ball players have signified their intention of joining the club at the next meeting of the executive committee.

High School Baseball.

Next week the Quincy High school baseball team will play its first games of the season. The Merrymount club team will be the first opponents in a practice game at Merrymount Park, Tuesday morning, at 10 o'clock, and on Friday the team will go to South Braintree for a match with Thayer Academy. Considerable interest is centered in the latter game and a large number of High school pupils are planning to accompany the team.

The High school boys have been having some hard steady practice during the past two weeks, and a strong team is being rapidly developed. A. P. Bennett of Wollaston, a member of the Harvard second nine, has been present at practice several afternoons to assist in coaching the infield, and under his guidance the boys have made good advancement in team play.

They will probably play in the positions designated in next week's games: Fenno, catcher; Rooney, pitcher and third base; Gram, pitcher and third base; Drake, first base; Sanders, second base; McLaughlin, short stop; Shortle and Ewen, left field; Bennett, centre field; O'Brien and Ewen, right field.

The management has arranged for a game with the Roxbury High school team to be played in Quincy, May 6.

Opening Game.

The Wollaston Park A. A. will cross bats on Patriots Day in the afternoon at Merrymount Park, with a newly organized team composed of players from Quincy and Wollaston, playing under the name of the Wollastons. A large crowd is expected to see the game, which will be the opening game of the season for the Park boys. The Wollaston Park A. A. team and their staunch supporters hope this opening game will be the beginning of as successful a season as last year's.

Press Reunion.

The annual reunion of the Suburban Press Association was held at the Copley Square hotel, Boston, on Monday. A very pleasant gathering was there and a social time was enjoyed.

President George C. Fairbank presided, and after having partaken of an excellent menu, for which this hotel is noted, the speakers were announced. The addresses on this occasion was unusually good, and the singing by the ladies' quartet was received with applause. The evening was delightfully spent at Keith's theatre, by invitation of M. J. Keating, press agent.

L. M. Pratt & Son.

First Cut Rib Roast,	12 1-2c lb
French Roll Roast,	10c lb
Face Rump Roast,	12 1-2c lb
2 lbs. Good Steak,	25c
Best Rump Steak,	25c lb
Bacon, "strip,"	12 1-2c lb
Spinach,	25c pk
Asparagus,	20c bunch
Tomatoes,	12c lb
3 cans Early June Peas,	25c
3 cans Tomatoes,	25c
3 cans String Beans,	25c
Ralston Breakfast Food,	15c

OUR HOME BAKERY.

Filled Doughnuts,	10c doz
Sugar Cookies,	10c doz
Large Loaf Bread,	10c

NO STAMPS.

Full value in merchandise.

L. M. Pratt & Son.

A MATTER OF ACCENT.

It Was Very Embarrassing For the Lady Who Liked Duck.

The canvasback duck looked very tempting to the hungry dinner guest, but it was sliced into tantalizingly small pieces. She determined to take two, though a guilty glance at the plates showed her that none of the other guests had ventured upon more than one. The slices loomed up like whole ducks as they lay before her, safely landed. Was everybody at the table gazing at them? To her horror, the butler, instead of moving on, stood holding the platter by her side. Was the tone in his voice one of stern disapproval or sarcasm? For there he stood and asked:

"How many?"

Her head swam. Clearly it was sarcasm, but the insolence of the man! She thought to close the incident gracefully by turning with a remark to her neighbor. Not at all. Retribution was not to be put away thus lightly. Again that cold, mocking voice in her ear:

"How many?"

"Everybody at the table by this time must be transfixing her and her two slices, but she did not dare look up to see. The butler must be drunk. What was to be done to avoid a scene? Just then from down the table came the cheery voice of the watchful host:

"Why, Mrs. Dusenberry, aren't you going to take some hominy with your duck?"—New York Times.

THE JEWSHARP.

Its First Name Was Jew's Trump, but No One Knows Why.

The jewsharp has been with us for more than three centuries. We find in Hakluyt's "Voyages" a reference to the roaring trade in jewsharps done by Duddeley and Raleigh with the new world. Earlier still the name was jew's trump, but no one has succeeded in tracing historically the reason for either name. Various theories have been put forward.

The suggestion that it is a corruption of jaw's harp and the connection of it with the French "jeu" are dismissed by modern authorities as "baseless and inept." Professor Skeat thinks that the name was given in derision and contains a reference to the harp of David. Smythe-Palmer maintained that it ought to be identified with "gewgaw," which at one time meant a flute.

But the most likely solution of the puzzle is that the little instruments were first sold in England and Scotland by Jewish peddlers. Although Jews had no legal status in England between the times of Edward I. and Cromwell, it is known that many found their way to Great Britain, where their natural occupation would be that of wandering peddlers.—London Globe.

DARING PIRATES.

At One Time the Japanese Were the Vikings of the East.

In the eleventh and twelfth centuries the Japanese were the most dashing pirates of the east—in fact, we might almost call them the vikings of the east, says a writer in an English journal. They used junks—small ships with a scrap of sail, but quite as seaworthy as, for instance, the little vessels in which the Danes once raided our own coasts or as the craft which the Penzance fishermen have today. With these junks the Japanese roamed the seas, going everywhere along the Chinese main, ravaging the coasts, trading and bringing home priceless works of art from China.

It was not until long afterward that the ruling authorities of Japan, under the great Emperor Hideyoshi, decided that it suited their purpose to shut off communication with the outside world and to live to themselves, trading merely among their own islands. The old Japanese vikings were reduced to simple fishermen, and the period of internal feudatory wars began, for at that time at least Japanese would fight because they loved it.

Women In Japan.

In Japan a well bred woman does not go to the theater until she is old and ugly. It is not thought proper for her to understand music. If she is religious she is termed "flighty." She spends most of her time at home attending to her children and servants and performing all sorts of menial service for her husband and his family. It has been said that "a woman in Japan does not marry for a husband, but to be unpaid servant to his family."

Greatness and Smartness.

"Which would you rather be—truly great or really smart?"

"Smart, of course."

"Why?"

"Well, you may be truly great and no one ever know it, but if you're smart you can make people think that you're great."—Chicago Post.

As to the New Family.

Suburbanite—You don't think they ever lived in the suburbs before? His Wife—Oh, no. When their cook threatened to leave they treated the matter as indifferently as though they could get another one without any trouble.—Exchange.

A Bad Fit.

The Girl—What would you do, doctor, if you saw a man have a bad fit in the street? The Doctor—Advise him to change his tailor.—Yonkers Statesman.

Handicapped.

"He can't tell the truth if he tries."

"Oh, yes, he can. But he tells it in such a way that it seems to be a lie."—Exchange.

A man's success does not depend so much upon his environment as upon the man himself.—Maxwell's Talisman.

NEW MACKEREL, BLUE FISH and SHAD.

FRESH BOILED LOBSTERS.

HALIBUT, HERRING, CLAMS, ETC.

EVERYTHING FRESH AND FIRST CLASS

---- AT THE ----

CONSOLIDATED FISH MARKET,

CITY SQUARE,

Corner Saville and Hancock Streets, Quincy.

GRAND BALL.

(Continued from Page 1.)

ton of Weymouth, D. D. Driscoll of the Central Labor Union, Secretary Henderson and Treasurer Tinkham of the Brockton Employees Association, and others.

From 8 the 9 o'clock there was a promenade concert, during which the following program was rendered.

March, "Stadium"
Concert Waltz, "Golden Sunset"
Medley Overture, "Up in a Cocoanut Tree."
Characteristic, "Southern Idyl"
Two Step, "Jolly Four"

It was a little after 9 o'clock when the march which opened the ball was announced. This was participated in by over fifty couples, while fully as many more watched the movements from the balcony or side seats.

The march was led by President William J. Walsh, and Mrs. Walsh, followed by secretary, John J. McCluskey and Mrs. McCluskey. Then came the other officers and committees. Mrs. Walsh wore a creme muslin de soie with a corsage bouquet of pink roses. She also wore roses in the hair. Mrs. McCluskey wore a creme silk with tea roses in the hair, and a corsage bouquet of violets.

The march was very finely executed especially when they came down the hall, sixteen front. The turn from eights to sixteens was nicely executed and the lines came down the hall with an alignment that caused an outburst of applause from the spectators.

Each number on the order of twenty-four numbers was dedicated to some incident that recalled to mind the daily life of the members of the association. Some of these were timely, especially those that read 72 "Wilde" Hours on the Plow, and Seven Cars and a snow plow.

There was a plentiful sprinkling of square dances in the order, so that all tastes were catered to. President Walsh was floor marshall, Patrick J. Dignan floor director, and John J. McCluskey and John McCormack assistants. They were assisted by a large corps of aids.

A. G. Wheeler was chairman, George Brown secretary, and J. E. Finnegan treasurer of the committee of arrangements, and James Coppinger and Philip Farrar headed the list of reception committee.

The Quincy division of street railway employes was organized at midnight April 22, 1902, by about a dozen men. It has grown rapidly so that it now embraces every eligible street railway employe in the division. The members place great confidence in their present executive, Mr. Walsh, and know him to be trustworthy and faithful and tireless in his efforts for the benefit of the organization. He is a Quincy boy and one of the old employes of the electric road, and last but not least honest in his convictions of right and wrong.

The objects of the union are to try and improve the working conditions and fraternally bind themselves closer together, also to relieve the sick and disabled brothers, and to create a death benefit fund which would revert to the deceased members's relatives in case of death. This has been accomplished with many trials and tribulations and today the members stand shoulder to shoulder, tried and true.

Their relations with the management of the Old Colony Street Railway have always been most cordial, and any committee of the association are always met in a fair and friendly manner in any suggestions they wished to offer. They also appreciate the many friendly good wishes from the public and thank them for past favors.

Clifton D. Harlow of Weymouth and George Bolster of Newton, two experienced druggists have opened a handsome drug store at South Quincy, corner of Water and Franklin streets. C. D. Harlow & Co. are making specialties of physicians' prescriptions, confectionery, cigars, and ice cream sodas.

The funeral of Mrs. Susan G. Cousins was held yesterday afternoon from her late residence at 282 Water street, Boston. The services were conducted by Rev. William A. Brady of the Calvary Baptist church assisted by Rev. W. L. Hague of the Ruggles street Baptist church, Boston. The burial was at the Hall cemetery.

CITY BREVITIES.

The stormy Saturdays continue with us.

Quite a snow storm early this morning.

Mrs. William Loud of Wollaston is slowly convalescing.

Willian A. Rowe of the Fore River Co., is at The Greenleaf.

Rev. Leon H. Austin will preach at Cohasset Sunday morning.

Mr. John M. Wight is slowly recovering from his long illness.

Thomas Wood of Boston spent Thursday with friends in this city.

It is reported that there will be a drop in the price of coal on Monday.

The Masons will hold a social dance at Music hall Wednesday evening April 20.

Mr. Evans and family have moved from East Howard street to South Quincy.

Mrs. Sally Harris is making a short visit at the home of her grandson, Mr. Charles Bailey of South street.

Kenneth McKenzie, son of Mrs. Gordon McKenzie, is now with the Success Magazine of New York city.

Mass for the repose of the soul of the late John J. Day was celebrated at St. John's church at 8 o'clock this morning.

A large number from the Point attended the reading by Dr. William Everett at High school hall last evening.

The last meeting of the season of the Fragment society will be held with Mrs. C. F. Pettengill of Revere road Wednesday.

Mrs. Charles C. Ewell of Hamden Circle entertained the Ladies Social Club of the W. R. C. at her home yesterday afternoon.

The illustrated song service at Bethany church Sunday evening will be of unusual interest. The stereopticon views are new and particularly fine.

George Bolster, of the firm of C. D. Harlow & Co., druggists, has moved from Newton to Quincy Tirrell's house on Franklin street, South Quincy.

Norfolk county delegates cast 91 votes each for J. Murray Crane, John D. Long and H. C. Lodge, 79 for E. C. Benton, and only 12 for E. N. Foss.

Ex-Representative T. H. Newcomb of Quincy Point had an ill turn Thursday and was unable to attend the Republican State convention as a delegate from Ward Two.

Rev. Frank Wright Pratt of the Wollaston Unitarian church is to preach at the Unity church, North Easton, on Sunday morning in exchange with Rev. W. L. Chaffin.

Seventy-one lots were sold at the Tax Collector's sale at City Hall yesterday for the 1902 tax. There were 390 lots advertised for this sale and all paid except the 71 sold.

Thursday evening another gathering of boys about thirty in number from Neponset came over to Atlantic and did considerable damage by their malicious mischief. This should be stopped at once.

Eleven tables were in play at the whist party given by the Ladies Aid Society in G. A. R. hall last evening, and prizes were awarded to Alexander Smith, Miss K. Gilraine Mrs. P. Nelson and G. Ela.

At the meeting of the Young People's Religiovs union, Sunday evening at the Wollaston Unitarian vestry, Mr. J. Q. Litchfield will speak upon the life and work of "Jacob Riis." Young and old are invited.

The children are looking forward to the annual May festival at Quincy Music hall, on Saturday afternoon April thirtieth. The Ladies are busy making May baskets and arranging an entertaining program which will please the children.

The Pine Tree State Association will hold an important meeting in G. A. R. hall next Monday evening at 8 o'clock. Several matters interesting to all members will be discussed and it is hoped that the attendance will be large. In addition to members, all natives of Maine are cordially invited to be present.

COMMONWEALTH OF MASSACHUSETTS.—STATE HOUSE, BOSTON, April 14th, 1904. The Committee on the Public Service will give a hearing to parties interested in House bill No. 570 to fix salary of judge of probate and insolvency for Norfolk County; also that portion of report of special joint committee on compensation of certain state and county officials, entitled "an act as to salaries of judges, registers and assistant registers of probate;" at room No. 438, State House, on Wednesday, April 20, at 10.30 o'clock, A. M. A. A. BRACKETT, Chairman. FRANK P. BENNETT, Jr., Clerk of the Committee. 16-2t

Commonwealth of Massachusetts.

Office of the Board of Harbor and Land Commissioners.

State House, Boston, April 14, 1904.

NOTICE is hereby given that the Quincy Yacht Club of Quincy, has made application to this Board for license to extend its club house in Weymouth Fore River at Houghs Neck, in the city of Quincy, as per plans filed with said application; and WEDNESDAY, the 20th day of April, 1904, at 11 o'clock A. M., and this office, have been assigned as the time and place for hearing all parties interested therein.

For the Board,
WOODWARD EMERY, Chairman.
April 16. 1t

By C. H. JOHNSON, - - Auctioneer.
Office, Room 3, Adams Building, Quincy.

Real Estate at Auction

PATRIOTS' DAY,

The Modern 11 Room Residence

Owned by DORINE BLAGDON,

102 Billings Road, Norfolk Downs, 3 minutes from Norfolk Downs R. R. Station, (electric cars pass the door), will be offered for sale at Public Auction on

PATRIOTS' DAY, April 19, 1904,

At 2 o'clock P. M.

The realty consisting of about 7,000 feet of land and a modern eleven room House, bath room, furnace, open fire place, electric lights throughout the house, speaking tubes, electric bells, and everything that is in a modern up-to-date house; near schools, churches and stores. Good reason for selling.

Terms Easy. SALE POSITIVE.
For particulars inquire of auctioneer.
$100.00 deposit on day of sale.
April 9. 1-3t-p-lw

FRANK F. CRANE, - - Auctioneer.
Office, 4 Chestnut Street, Quincy.

LARGE AND ATTRACTIVE

AUCTION SALE

—: of the :—

Household Furniture

OF THE LATE

EDWARD HOWLAND,

At his late residence, 9 Adams street, Quincy, Mass., on

FRIDAY, APRIL 22d, 1904,

At 1.30 o'clock P. M.

The Parlor contains an elegant Geldowsky Black Walnut Table, 1 Hallett & Cumston Piano, 1 elegant old English Tall Clock, over two hundred years old, 1 pair Candelabra, a large variety of Chairs, Sofas, Divans, Pictures, etc.

The Dining Room contains 1 Marble Top Table, 1 Parlor Organ, 1 Large Mirror, and a great variety of Pictures, several pieces of old Blue China, an elegant old Mirror and Side Table.

The South Chamber contains Black Walnut Set, Hair Mattress, Straw Matting, Pictures, etc.

The Southeast Chamber contains Black Walnut Set, 1 Mahogany Bureau, Chairs, Pictures, Matting, etc.

Middle Chamber contains Black Walnut Set, Hair Mattress, Feather Bed, etc.

The Servant's room contains Black Walnut Bedstead, Chairs, Table, Pictures, etc.

The North Chamber contains Black Walnut Set, Sofa, Divan, lot of odd Chairs, Pictures, etc.

The Attic contains an Antique Bedstead, Wheel Chair, Books, Pictures, etc.

The Bath Room contains Chairs, Basin, etc.

The Laundry contains Refrigerator, Table, Tubs, Pails, etc.

The Office contains 1 Safe, Sideboard, 5 Pictures, Sofa, Rocker, and Desk.

The Kitchen contains 1 Magee Cook Stove, Table, Rocker, Chairs, etc., and a large variety of Crockery and Glassware, and several other articles too numerous to mention.

Sale positive, Rain or Shine. Terms Cash.
Quincy, April 14. 1-6t-p-lw

Commonwealth of Massachusetts.

NORFOLK, ss. PROBATE COURT.

TO the heirs-at-law, next-of-kin, and all other persons interested in the estate of ROBERT R. SMITH, late of Quincy, in said County, deceased.

Whereas, a certain instrument purporting to be the last will and testament of said deceased has been presented to said Court for Probate by Josephine F. Smith of Quincy, who prays that letters testamentary may be issued to her, the executrix therein named, without giving a surety on her official bond.

You are hereby cited to appear at a Probate Court to be held at Quincy, in said County of Norfolk, on the eleventh day of May, A. D. 1904, at nine o'clock in the forenoon, to show cause if any you have, why the same should not be granted.

And said petitioner is hereby directed to give public notice thereof, by publishing this citation once in each week, for three successive weeks, in the Quincy Daily Ledger, a newspaper published in Quincy, the last publication to be one day at least before said Court, and by mailing postpaid, or delivering a copy of this citation to all known persons interested in the estate, seven days at least before said Court.

Witness, JAMES H. FLINT, Esquire, Judge of said Court, this thirteenth day of April, in the year one thousand nine hundred and four.

JOHN D. COBB, Register.
April 16. 3t-16-23-30

EL,
HAD.
RS.
ETC.

RKET,

uincy.

EALTH OF MASSACHU-
STATE HOUSE, BOSTON, April
Committee on the Public
a hearing to parties interested
o. 370 to fix salary of judge of
olvency for Norfolk County;
of report of special joint com-
ensation of certain state and
entitled "an act as to salaries
ers and assistant registers of
om No. 438, State House, on
ril 20, at 10.30 o'clock, A. M.
TT, Chairman. FRANK P.
, Clerk of the Committee. 16-2t

alth of Massachusetts.

he Board of Harbor
nd Commissioners.
ouse, Boston, April 14, 1904.
hereby given that the Quincy
h of Quincy, has made applica-
for license to extend its club
outh Fore River at Houghs
of Quincy, as per plans filed
cation; and WEDNESDAY,
pril, 1904, at 11 o'clock A. M.,
ave been assigned as the time
earing all parties interested
d.
WARD EMERY, Chairman.
1t

NSON, - - Auctioneer.
3, Adams Building, Quincy.

tate at Auction
IOTS' DAY,
m 11 Room Residence
DORINE BLAGDON,
ad, Norfolk Downs, 3 minutes
owns R. R. Station, (electric
oor), will be offered for sale
Public Auction on
DAY, April 19, 1904,
2 o'clock P. M.
nsisting of about 7,000 feet of
rn eleven room House, bath
open fire place, electric lights
ouse, speaking tubes, electric
hing that is in a modern up-to-
schools, churches and stores.
selling.
SALE POSITIVE.
inquire of auctioneer.
on day of sale.
1-8t--p-1w

RANE, - - Auctioneer.
hestnut Street, Quincy.

ND ATTRACTIVE
ION SALE
of the :—
d - Furniture
OF THE LATE
D HOWLAND,
sidence, 9 Adams street,
uincy, Mass., on
PRIL 22d, 1904,
1.30 o'clock P. M.
ntains an elegant Geidowsky
Table, 1 Hallett & Cumston
old English Tall Clock, over
ars old, 1 pair Candelabra, a
hairs, Sofas, Divans, Pictures,
oom contains 1 Marble Top
Organ, 1 Large Mirror, and a
ictures, several pieces of old
legant old Mirror and Side
mber contains Black Walnut
, Straw Matting, Pictures, etc.
Chamber contains Black
Mahogany Bureau, Chairs,
etc.
r contains Black Walnut Set,
ather Bed, etc.
room contains Black Walnut
Table, Pictures, etc.
amber contains Black Walnut
ot of odd Chairs, Pictures, etc.
ains an Antique Bedstead,
s, Pictures, etc.
contains Chairs, Basin, etc.
contains Refrigerator, Table,
tains 1 Safe, Sideboard, 5
cker, and Desk.
ntains 1 Magee Cook Stove,
hairs, etc., and a large variety
Glassware, and several other
ns to mention.
ain or Shine. Terms Cash.
1-6t--p-1w

th of Massachusetts.
PROBATE COURT.
lk, next-of-kin, and all other
ested in the estate of
ERT R. SMITH,
said County, deceased.
tain instrument purporting
ll and testament of said de-
presented to said Court for
line F. Smith of Quincy, who
e testamentary may be issued
TRIX therein named, without
her official bond.
cited to appear at a Probate
t Quincy, in said County of
e eleventh day of May,
e o'clock in the forenoon, to
y you have, why the same
ted.
ner is hereby directed to give
ns, by publishing this citation
k, for three successive weeks,
ly Ledger, a newspaper pub-
, the last publication to be
efore said Court, and by mail-
delivering a copy of this cita-
n persons interested in the
at least before said Court.
H. FLINT, Esquire, Judge of
thirteenth day of April,
housand nine hundred and four.
JOHN D. COBB, Register.
3t--16-23-30

Men's Shirts.

FORTY DOZEN

SALESMEN'S SAMPLES

AND SECONDS

From one of the largest and best Shirt Manufacturers in this country.

Clean, Beautiful Goods

Made to sell for

$1.00, $1.25, $1.50 and $2.00

a Shirt.

GOING AT ONE

Price, 69c Each.

J. P. MOWRY & CO.

1479 Hancock Street,

QUINCY.

Quincy, April 9. tf

CORRECT PIANO TUNING AND REPAIRING.



FRANK A. LOCKE
Tuner in Quincy 25 y.
Recommendations from manufacturers, dealers, teachers, colleges and the musical profession.
Pianos selected for persons about to buy and $25 to $75 saved.

Offices—Quincy—Linscott's Store and Carlson's. Wollaston—Nash's Real Estate. Atlantic—Branscheid & Marten's store.
Boston Office, 54 Bromfield St.
Telephone at office and residence.

Bickford School of Oratory.

WE Teach the most successful methods of Voice Cultivation, Physical Culture, Gesture, Public Platform Reading, Coaching and Preparation for the Stage. Clubs and Private Theatricals directed.

49 Boylston Street, Boston, Mass.

INSTRUCTORS:

PROF. CHAS. BICKFORD. MISS ELSIE RUSSELL

Miss Russell will receive Pupils Tuesdays and Thursdays, at 1186 Hancock St., Quincy, Mass.
March 5. 1-m.w.s.--p-2mos

TO LET.

Quarters now occupied by the GRANITE BANK—as soon as the Bank moves.

Excellent Offices in the new Hancock Building, City Square.

Hall and Ante-Rooms in the Greenleaf Block. These are all furnished and will be let permanently with the privilege of sub-letting, or for several nights each month.

A Front Office—Hancock Chambers

Lodging Rooms in the Durgin-Merrill Block. Most convenient.

A Store in Music Hall Block.

Part of a Store. Price very reasonable.

An Office in Hancock Chambers—up one flight and at the head of the stairs.

Unfurnished Lodging Rooms New and convenient.

Shop or Club Room on Granite street, in the rear of Hotel Greenleaf.

A Shop on the ground floor, in the rear of Music Hall Block.

Unfurnished Lodging Room $1 per week.

Quincy Real Estate Trust,
Music Hall Block, QUINCY.

MILLINERY.

Grand Easter Opening

FRIDAY and SATURDAY,

March 25 and 26,

To which you are cordially invited.

A more complete collection of really desirable Trimmed and Untrimmed Hats does not exist. The first choice of Styles at the very lowest prices. Exquisite Patterns, modish conceptions and correct dress effect. Also a full line of ready to wear Hats.

Stunning Ideas in Tailored effects. Smart effect in Street Hats. The newest French Sailors. Correct modes in Walking Hats.

Fashionable Styles for Women and Children now ready for your inspection.

E. B. COLLINS,

1291 Hancock Street, Quincy
March 22. pol tf

Social Realm.

(Continued from Page 1.)

Last evening was a busy one socially. There was the reception to Rev. and Mrs. Gardner by the parish of Christ church; the Senior's dance at the Woodward school; Shaksperian readings at the Quincy Mansion school; readings by Dr. Everett, for the benefit of the Hospital, and several smaller affairs. Several were able to enjoy two of the gatherings.

* * *

Miss O. Walters and Miss Hazel Walters of Boston spent a few days this week at The Greenleaf.

* * *

The formal opening of the new club house of the Squantum yacht club will be held next Monday evening, at which time a reception will be tendered the ladies. The program includes a reception by Commodore Bryant, an entertainment, supper and dance.

* * *

Mr. and Mrs. Charles Howard Cook, who were married at Bath, Maine, on Thursday, are to make their home in this city.

* * *

The Boston Horse Show is an event which many look forward to each year with the coming of April and this year's show promises to be as great an attraction as in the past.

* * *

Mrs. M. J. Crain of Washington, D. C. is registered at The Greenleaf.

* * *

Mr. and Mrs. Elmer Ricker, nee Graham, have gone south on their wedding trip. They will not receive their friends until after September first when doubtless their pretty new home on Bigelow street will be the scene of much hospitality.

* * *

The Monday club of Weymouth brings its season of entertainments and meetings to a close on the eighteenth when there is to be a lecture and a social time.

* * *

The New England Woman's Press club have their annual breakfast on Wednesday, April twentieth, at one o'clock at hotel Vendome, Boston. Only members attend and it is always a very pleasant reunion.

* * *

Rev. Arthur W. Bailey, formerly of Quincy, is to preach at the Washington street Congregational church, Quincy Point, tomorrow morning.

* * *

The Merrymount club of Wollaston will hold a ladies night at its club rooms next Wednesday evening. Whist will be enjoyed until 9 o'clock after which there will be music, refreshments, bowling, ets.

* * *

Mr. and Mrs. Charles Barran (nee Crowell) are receiving congratulations, a son being born to them Monday, April 11.

* * *

Mr. Samuel King of London delighted his audience last evening at Livermore hall, Quincy Mansion school, with miscellaneous selections from Shakespeare, Charles Kingsley, Tennyson and other authors. He closed with the recitation of "The Charge of the Light Brigade," which was rendered in a most thrilling manner.

* * *

Miss Alice Celeste Foley will sing at the concert of the Knights of Columbus at Quincy Music Hall accompained by Alfred Di Pesa of the New England Conservatory of Music. With Dr. Everett as the lecturer and the array of musical talent announced it should be a grand entertainment.

* * *

Mrs. J. P. Seeley and daughter of Wollaston are visiting relatives in East Orange, New Jersey.

* * *

Miss Sara E. Peck gives an illustration of the Child Garden Music Course this afternoon at the residence of Mrs. Rowe, on Winthrop avenue, Wollaston.

* * *

Miss Floretta Vining leaves for Washington, D. C., next Saturday to attend the D. A. R. convention. She has charge of the party from Boston, over a hundred going with her.

* * *

Miss Grace Reynolds, a graduate of the Quincy Mansion school, in the class of 1900, was married at the home of her parents in Albany, N. Y., on Tuesday, to Mr. Irving Greenwood Dole of Malden, Mass. They will reside in Malden.

Rev. William L. Chaffin of North Easton will preach at the Sunday morning service of the Wollaston Unitarian church.

GOT AS GOOD AS HE GAVE.

How Philanthropist Corcoran Was Answered by a Woman.

The late W. W. Corcoran, the millionaire philanthropist of Washington, who gave to the city the magnificent art gallery which bears his name, was very fond of telling how he was once overmatched by a wealthy maiden lady from whom he desired to purchase a piece of property.

Mr. Corcoran was the owner of the Arlington hotel, at the corner of Vermont avenue and H street. Adjoining the hotel property on the H street side was a handsome brownstone mansion, owned by the maiden lady. The lot upon which the house was built extended back to I street, a distance of four hundred feet, and abutted on the rear of the hotel property.

Mr. Corcoran found it necessary to enlarge the hotel property and with this end in view desired to purchase the rear end of the lot owned by the maiden lady. As she was very wealthy, he knew that a large price would not be any special inducement and for a time was at a loss to know exactly how to approach her. He finally concluded to go straight to the point, and therefore addressed her the following note:

Dear Miss C.—How much will you take for your back yard? We wish to enlarge the Arlington hotel. Yours sincerely,
W. W. CORCORAN.

Promptly came the reply:

Dear Mr. Corcoran—How much will you take for the Arlington hotel? We will enlarge our back yard. Yours cordially,
A. C.

WHY WE TREMBLE.

The Nerve Actions Superinduced by Cold, Fear and Anger.

Cold, by stimulating the sensory nerve endings in the skin, produces a corresponding irritation in the brain motor centers and by contracting the blood vessels in the skin produces a temporary excess of blood in the brain. This interferes with the steady flow of nerve force to the muscles, so that the spasmodic action of these nerve currents produces the trembling due to cold.

Of trembling from fear or anger Darwin gives this explanation: "Men during long generations have endeavored to escape from their enemies by flight or violent struggling. These cause breathlessness and trembling of the muscles. Whenever fear is felt the same results tend to appear through the force of inheritance and association. Just as furious rage leads persons to make violent attacks on the object of their resentment, so in milder cases, though no such attack may be made, the beginning of violent exertion—namely, trembling of the muscles—tends to show itself. But the chief cause of trembling from fear or anger is, according to the same authority, the interruption or disturbance of the transmission of nerve force from the cerebro spinal system, due to mental agitation. Why or how these emotions affect the cerebro spinal system through the mind in this way is not known."

The First Use of Napkins.

A French writer who evidently was conservative and did not welcome the napkin kindly records with scorn:

"The napkin is placed under the chin and fastened in the back, as if one were going to be shaved. A person told me that he wore his that way that he might not soil his beautiful frills."

It was a difficult matter to tie the two corners in the back, and it is said that thence originated our expression for straitened circumstances, "hard to make both ends meet." This custom led to the habit of the table waiters of carrying a napkin on the left arm.

Barbarous Treatment of Ibo Women.

The Ibos have a barbarous custom of destroying twins. A woman who gives birth to twins is regarded as something accursed, and the children are taken from her and thrown into the bush to perish, while she is proclaimed an outcast and driven from the village. To hold up two fingers to an Ibo woman is to offer her the greatest insult possible. They are very superstitious. They worship idols of wood, mud and iron, which are regarded as protectors to be propitiated at various periods, and slavery exists among all the tribes.

What "Charm" Really Means.

The word "charm" is from the Latin "carmen." Originally it meant incantation. To charm a person is to bewitch him. In "Julius Cæsar," act iii., scene 1, "I charm you," seems to mean "I adjure you." When we speak now of a charming woman we do not imply that she sings an incantation to us, but there is a pretty figure of speech in our use of the word. We mean that she has the same command over us as if the incantation were sung and we were bewitched.

A Fair Test.

Briggs—I believe the time is approaching when every question will be submitted to arbitration and all people will agree. Griggs—Well, if you wish to be undeceived, just make an attempt to settle a dispute between the owner of a house and a tenant.—Brooklyn Life.

The First.

Miss Sharpe—I celebrate my twenty-fourth birthday tomorrow. Miss Oldage—Indeed! And—isn't it singular?—so do I. Miss Sharpe—Oh, but I celebrate mine for the first time.

The Lady of the House.

Canvasser—Is the lady of the house in? Domestic—Yis, sor; there is two av us. Which wan do yez want to see?

Never put money in the mouth. This is a most dangerous habit.

AMADOR OF PANAMA.

FIRST PRESIDENT OF THE NEW ISTHMIAN REPUBLIC.

Boldest Leader of the Movement That Resulted In Independence—How He Forced Matters at a Critical Moment.

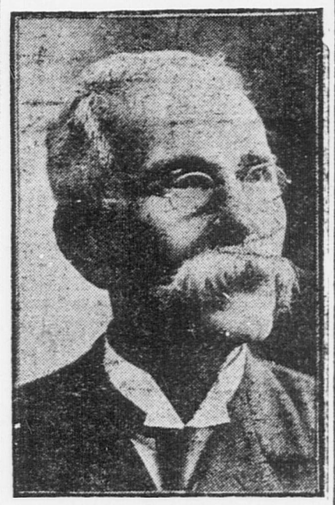
The inauguration of Dr. Manuel Amador as president of the republic of Panama a few weeks ago marked the climax of the "business" revolution which cost Colombia her richest province and added a new state to the family of nations.

Dr. Manuel Amador, the first president of the new republic, is seventy years old, a physician by profession and a native of Cartagena, Colombia. He was one of the leaders in the revolutionary movement which led to the independence of Panama last November, and in fact to him more than to any of his associates was due the success of the undertaking. The story of his part in the revolution is as follows:

When on Oct. 31 of last year the Colombian congress adjourned without ratifying the treaty with the United States affairs had already progressed rapidly on the isthmus. Seven men, all interested for business reasons in the construction of the canal, had about finished the work of organizing a business revolution. They were Tomas Arias, Arango, Arosemena, Dr. Amador, Ricardo Arias, F. Boyd and Obarrio. All had something of a pecuniary interest at stake in the issue and for the most part belonged to the Conservative party, which is at present in control of Colombian affairs.

Feeling assured that they had the sympathy of the people of the isthmus in their undertaking, the committee went ahead with its plans. There was a battalion of Colombian troops at Panama, commanded by General Huertas, who had long been stationed at Panama. Huertas was won over by the revolutionists.

It had been planned to have the revolution on the day following that on which it actually occurred. The scheme was to be sprung on Nov. 4 at Panama. But on Nov. 3 the Cartagena steamed into Colon with Generals Tovar and Amaya and 450 Colombian troops on board. The news was telegraphed to Panama and created general consternation. Dr. Amador largely deserves credit for putting the revolution through in spite of the hesita-



DR. MANUEL AMADOR.

tion of some of the other leaders. When the Colombian generals arrived they came without their troops, the Panama railroad having refused to transport them.

The generals were arrested by Huertas' soldiers and the republic proclaimed. The next day the declaration of independence was read in the Cathedral park and was signed by the leaders in the movement and by all present who wished. Three men, Frederic Boyd, Constantin Arosemena and Tomas Arias, were appointed consuls. They assumed authority over the republic as members of the supreme junta, the junta at once organizing a government and constituting the supreme legislative and executive power until the inauguration of Dr. Amador on Feb. 20.

The honor that has come to Dr. Amador was unsought and is all the greater because of the fact that he is not a native of Panama. He has lived on the isthmus since 1860, and, although he has figured for many years in the political life of Panama, he steadfastly refused many high offices under the Colombian government.

Dr. Amador was the leader of the Conservative party, and in 1869, much against his will, he was nominated and elected by his party to the presidency of the state of Panama. He never took office, however, for a Liberal revolution was started and succeeded before his inauguration.

As a young man Dr. Amador engaged in commercial pursuits with his brother at Santiago de Veraguas, in the state of Panama. He went to the city of Panama in 1871, becoming one of the eminent physicians of the country. For many years he has occupied the place of chief physician for the Panama Railroad company and the Pacific Mail Steamship company. Dr. Amador has two sons—Dr. Raoul A. Amador, consul general of Panama in New York, and Manuel E. Amador, who was minister of finance under the provisional government of Panama.

From the moment it became a certainty that the government of the United States under warrant of the treaty of 1846 with New Granada would not permit the landing of Colombian troops at any port of Panama the revolutionary period of the new republic may be said to have ended. Since then it has been smooth sailing.

BRAINTREE.

The second annual dancing party of the Wyelljaycee club, held at the Town hall on Tuesday evening, was a decided success and the reputation of the club members as first class entertainers was well sustained.

William May has the contract to put a street through the land of Edward W. Hobart from Washington street to Tremont street. The street will be between the house of E. W. Hobart and A. Warren Hobart. Already fences have been taken down and buildings are being removed. There will be desirable house lots on each side of the new street.

At the Democratic caucus in the lower town hall Tuesday evening, standing room in the back of the hall was at a premium. Paul Monaghan was chosen chairman and John T. Powers secretary. In spite of the opposition the following delegates were elected: State Col. A. C. Drinkwater, Edward Shay. District; John Cavanagh, William H. Cronin.

John H. Knight of Randolph, aged 43 years dropped dead at the old Closson shoe factory at South Braintree, Thursday afternoon about three o'clock. He has been foreman at the L. G. Littlefield shoe factory in Avon for several years and came to South Braintree to ship shoe machinery to Avon.

The Thayer academy base ball team defeated the Noble & Greenough team 7 to 3 yesterday afternoon on French's common. There was a large attendance.

Mrs. Vernon Heath of Franklin street is entertaining Miss Belle Calef of Somerville.

Miss Ever Briggs of Franklin street returned Monday from a visit to her mother in New Hampshire.

The King's Daughters met with Mrs. Oakes A. Bridgham of Washington street, Thursday afternoon.

The young women's whist club met with Miss Mae Stoddard of Washington street Monday evening. The honors were won by Miss Nellie Monk.

Rev. Matthew F. McDonnell of this town was one of the party of 600 who left Boston Monday evening to attend the ceremony incident to the presentation of a fund of $50,000 by the Knights of Columbus to the Catholic University to establish a chair of American history.

The many friends of this town, and former classmates of Thayer academy, of Miss Elizabeth Fardy of Randolph, will be pleased to know that she has been chosen valedictorian of the class of 1904 of Boston University.

The three children of Mr. Santowasso, Granite street, who were injured by a dynamite cap Friday morning are not seriously hurt. The four-year old, was taken to Boston for treatment. They were playing blast works.

About twenty of the young friends of Miss Sadie Buzzell surprised her at her home on Central avenue Monday evening, April 11. The evening was pleasantly passed with games and music. Ice cream, cake and coffee were served. Miss Buzzell received many pretty remembrances of her birthday, which came on Sunday, April 10. The most noticeable of the gifts was a handsome birthday cake, inscribed with her name and the dates, 1888-1904.

The Rev. Marsden R. Foster, formerly pastor of the M. E. church, has been obliged to leave the pulpit and find employment in the open air on account of a troublesome attack of laryngitis. In order to better treat the disease, and at the same time be out of doors, he has secured a situation as a mortorman on the surface cars of the Boston Elevated Railway.

Mrs. Helen Allen Hunt has been engaged as soloist at the Harvard church, Brookline.

Rev. Mr. Darby has been called to the M. E. church and under his guidance the church will grow. He

The Nerves

Are good servants when they are strong; tyrannical masters when they are weak—when they will not let you sleep, nor eat, nor do anything as you should, when they keep you pale, thin and miserable.

Peptiron Pills

(Chocolate-coated)

Strengthen the nerves and make good servants of them; they are both medicine and food for them and the brain; ironize the blood, give healthy color to pale cheeks, lips and ears, create an appetite, aid digestion, and promote sweet, refreshing sleep.

Peptiron Pills are prepared only by C. I. HOOD CO., proprietors Hood's Sarsaparilla, Lowell, Mass. Price 50c. or $1.

Selling Agent in Quincy:

E. J. Murphy, 1657 Hancock St.

South Braintree, when at Wesleyan college.

George Loring is building a 52-foot boat for Captain J. F. Sheppard. She will be yawl rig and will be used principally for cruising.

The Penniman School association will hold a reception in honor of Superintendent and Mrs. J. A. MacDougall in Penniman School hall, on Wednesday evening, April 20, at eight o'clock. All parents and friends interested in the work of the school are cordially invited to attend. Young people over sixteen years age will also be welcome.

The Young Ladies' choir of the First church are receiving many compliments on the good work they are doing and also in the added dignity of their appearance in their vestments.

The J. P. S. A. dramatic club repeated the drama entitled "The Flower of the Family" before a crowded house at the cemetery fair Friday evening.

Willie A. Rourke has gone to the children's hospital in the Carney building, Boston for treatment for spinal difficulties.

Thayer academy play Tufts college sophomores this afternoon at three o'clock, on French's common.

Woodward Seniors.

One of the successful social events of the week was the reception and dance of the seniors of the Woodward Institute, which was held at Woodward hall last evening. The affair was very largely attended by the members of the class and their friends. From 8 to 8.15 there was a reception in which the members of the class acted as ushers.

In the receiving party were, Mrs. John D. Buckingham, Mrs. George G. Saville and Mrs. A. H. Gilson.

Dancing followed the reception until 11 o'clork the Criterion orchestra furnishing music. The dance opened with a pretty march led by Miss Elsie Phillips president of the class. Frappe was served during the evening.

Judge Emmons at Quincy Point.

Judge Emmons of the Boston Police Commission will speak at the Quincy Point church Sunday evening at 7.30 on "Good Citizenship." The active work of Judge Emmons and the reforms he has accomplished in Boston, together with his ability as a speaker, cause him to be in great demand. Efforts to secure a date for a Quincy address have been unsuccessful, but the Quincy Point church is on the car line and accessible to all parts of the city, and many will doubtless avail themselves of the opportunity to attend.

☞FLOYD, the magician, who is to give the entertainment in Music hall, April 21, under the auspices of the Wollaston Yacht club, is without doubt the most skilful exponent of Sleight-of-Hand that has ever appeared on the lyceum platform. He has followed this line of work for over twenty years. Was the pioneer and still maintains the lead. He has originated and presented more brilliant magical experiments than any magician living. Being of an inventive nature he is constantly at work upon some new and wonderful mystery, and so startling are some of the effects and so nearly approaching the supernatural as to seem like real miracles, and he has so far perfected his art that he has apparently but to command the most unheard of things to happen and they transpire. For this season he has arranged a program of tricks and illusions that surpass anything heretofore achieved in the field of magic. Prof. Floyd is ably assisted by his accomplished wife, who not only assists in the various illusions but personally presents an exhibition of Second Sight and Mind Reading at which scientific minds marvel. With the addition of a musician of rare skill, and a carefully trained assistant, the Floyds offer an entertainment that is well worth witnessing.

The April meeting of the State Federation of Women's Clubs will be held on Wednesday April 27 at the Methodist church, Central avenue, Hyde Park by invitation of the Current Events Club. There will be an address by William R. George of Freeville, N. Y., founder of the George Junior Republic. Mr. Frederick Manley of Cambridge will speak on "Caliban and Education." Mr. R. M. Fisher of the forestry department of Harvard university, will speak on "Forestry in Massachusetts." Trains leave South Station, Boston, for Hyde Park, at 9.15—10.15—11.15. Return at 3.22—4.22—5.22.

MARRIED.

HOFFER—RANERI—In Quincy, April 16, by William M. Mardea, Esq., Mr. Antonio Hofler to Miss Virginia Raneri both of Quincy.

TAYLOR—PETERS—In Los Angeles, Cal., March 26, by the Rev. H. V. Vann, Jennie M. Peters formerly of West Quincy to David M. Taylor formerly of Hyde Park.

DIED.

SPEAR—In South Weymouth, April 14, Mr. Samuel S. Spear, aged 79 years 1 month and 14 days.
Funeral from Union church, Sunday, April 17. Relatives and friends are invited to attend.

FRAZER—In South Braintree, April 14. James L. Frazer of Washington street, Mayflower Park, aged 6 years, 2 months and 4 days.

KNIGHT—In South Braintree, April 14, John R. Knight of Randolph, aged 45 years.

WIGHT—In East Braintree, April 16, Mr. Albion P Wight, formerly of Quincy, aged 85 years.

FOSS FROZEN OUT

Overwhelmed by the Oratory of Senator Lodge

THE RECIPROCITY PLANK

Project Ignored Completely by Bay State Republicans and Its Champion Is Defeated as Delegate-at-Large to Convention

Boston, April 16.—Canadian reciprocity and Eugene N. Foss, its foremost champion in this section of New England, were decisively defeated in the Republican state convention. Although a reverse for Foss and his project had not been unexpected, the practical unanimity of the delegates in declaring against him was a surprise to everyone in attendance.

Dissatisfied with the reciprocity plank in the convention's platform, Foss offered a substitute plank, which was rejected by the convention by a deafening voice vote, and as a candidate for delegate-at-large to the Republican national convention at Chicago Foss polled only 178 votes, against 1161 cast for Everett C. Benton, his competitor.

The convention was called to elect four delegates-at-large to attend the Republican national convention at Chicago, and the following were chosen: Senator H. C. Lodge, former Governor Crane, former Governor Long and Everett C. Benton.

The platform as adopted endorsed the administration of President Roosevelt and assured him of the support of the Massachusetts delegation at the Chicago convention. The resolutions also endorsed the civil service system and the Panama canal project, and declared for a sound currency, a protective tariff, against the disfranchisement of negroes and expressed gratification that monopoly had been restrained through the enforcement of the Sherman anti-trust law.

But for the oratory of Senator Lodge Foss and his reciprocity plank would have fared better at the hands of the convention. At a point in the proceedings when to all appearances the sentiment of the convention was with Foss, Lodge took the platform and in an eloquent address stemmed the tide and carried the delegates with him.

Mr. Foss had been given a hearing by the committee on resolutions, and at that time he made a plea for the insertion of a reciprocity plank in the party platform. Although little encouragement was given him he had reason to believe that his project would not be ignored completely.

At the convention, after Representative Newton, chairman of the committee on resolutions, had read the party platform, Foss took the floor. His recognition by the chair was the signal for hearty and prolonged applause. Cries of "Platform! platform!" were heard, and Foss was obliged to mount the rostrum before being allowed to proceed. He then offered his substitute reciprocity plank and made a brief argument in favor of its adoption. In his argument he declared that the Republican party in Massachusetts was in danger of eventual defeat and that something was necessary for the party's salvation. Quoting figures from the recent state elections, he claimed that a decrease of 5 percent in the Republican votes cast at that time would have placed the state in the Democratic column. He drew attention to the fact that Rhode Island, nominally a Republican state, has a Democratic governor and one Democratic representative in congress, and when he had concluded his address he was accorded applause as hearty and prolonged as that which greeted him when he began.

Scarcely had the applause for Foss subsided when a more remarkable outburst greeted Lodge as he rose to reply to Foss and to support the resolutions committee of the convention. He soon began to sway the delegates and before he had spoken long his audience was cheering at almost every sentence.

When Lodge had concluded his address Chairman Parker called for a voice vote on the substitution of Foss' reciprocity plank. A few scattered voices declared in favor of the substitution, but when the vote of those opposed was called a thunderous "No!" shook the walls of the auditorium. Immediately afterwards the original and unamended platform was adopted.

Balloting for the delegates-at-large was then taken up and, contrary to expectations, neither Foss nor any of his followers called for an Australian ballot. The result was disastrous for Foss, for out of a total of 1309, he received only 178.

The convention was one of the most largely attended ever held in this state.

Trains Met In Snowstorm

Simcoe, Ont., April 16.—In a blinding snowstorm two Wabash trains running over the Grand Trunk road met in a head-on collision last night near Nixon. A woman and her little daughter were terribly cut and internally injured. Both probably will die. Two other passengers were hurt. It is said both trains had orders to meet at Nixon.

A Murderer's Last Request

Moultrie, Ia., April 16.—Jim Jenkins, a negro, was hanged here on his 30th birthday for the murder of his paramour. His last request was that he be given a birthday dinner.

QUINCY BIRTHS OF LAST YEAR.

Over Two Per Day on the Average, and Twice as Many Births as Deaths.

The City Clerk reports 811 births recorded in Quincy for 1903, against 407 deaths, a net gain of 404. An instalment is given below.

July	1.	Aaron Selim Johnson,	Robert and Mary
	1.	Peter Joseph Cahill,	Peter J. and Mary E.
	2.	Anna Catherine McPhee,	Andrew and Mary E.
	2.	Nora Gertrude Cronin,	John and Catherine
	3.	Isabella Casna,	Joseph and Mary
	3.	Helen Frances Cherrington,	Charles E. and Helen L.
	3.	Bertram Ellis McCurdy,	Daniel J. S. and Anastasia G.
	4.	William Whitney Curtis,	Lewis N. and Sophia
	4.	Sadie May Goodwin,	Colin and Celia
	4.	Frank Wheatley,	Frederick G. and Agnes
	4.	Lizzie L. V. Norling,	Victor and Helena
	4.	—— Loveday,	Henry and Lucy
	4.	—— Clark,	John and Mary
	5.	Margaret Curran Sullivan,	Timothy J. and Annie L.
	5.	Thelma Katharyn Huskins,	Chas. E. and Elizabeth V.
	5.	Elizabeth Margaret Smith,	Henry S. and Elizabeth G.
	6.	Grace Marion Curtis,	Herbert W. and Jessie R.
	6.	Margaret Ellen di Bona,	Louis and Adelina
	7.	Grace Marion Wills,	Arthur E. and Nellie M.
	7.	Mildred E. H. Leander,	Charles P. and Hilda C.
	7.	Illegitimate,	
	7.	William Bennett,	James and Bridget
	7.	Mary Carmel Curtin,	Edward J. and Catherine
	8.	Margaret Mildred Conley,	John M. and Elizabeth E.
	8.	Edward Francis Lane,	Peter A. and Katherine R.
	8.	Preston Peabody McDonald, Jr.	Preston P. and Louise A.
	9.	—— Hughes,	William P. and Hannah
	10.	Impy Heisello,	John and Munda
	10.	Ralph Thompson, Jr.,	Ralph and Sally J.
	10.	Ruth Murphy,	Arthur B. and Elizabeth F.
	10.	Catherine Ann Foy,	Robert T. and Mary E.
	10.	James Sheahan,	Michael and Ellen T.
	11.	Catherine Creamer,	Patrick and Annie
	11.	Henry Faxon,	Randall and Ida W.
	11.	Mannert Lincoln Abele,	Francis and Addie L.
	11.	John Gordon McDonald,	Daniel J. and Annie C.
	12.	Richard Eugene Johnson,	Charles J. and Helma.
	12.	Patrick McAuliffe,	Timothy and Annie
	12.	Doris Evelyn Rendle,	Henry J. and Elizabeth J.
	13.	—— Cardarella,	Charles and Angelina
	13.	John Di Bona,	Antonio and Antonetta
	13.	Lillian Edna Johnson,	Melvin F. and Alice E.
	15.	Elsie A. H. Bergstrom,	Carl A. and Charlotte J.
	16.	Grace Carmel Callahan,	Richard T. and Mary S.
	16.	Clayton Parry,	William H. and Annie E.
	17.	Theo Kitson,	Henry H. and Theo A.
	17.	John Baron Simpson,	Arthur R. and Alice J.
	18.	—— Campbell,	William and Mary
	20.	Frank Kanale,	Michael and Nora
	20.	Trueman Alberta Marr,	Charles A. and Elizabeth B.
	21.	Karl Einar Wirkkala,	Abram and Christina
	21.	Ralph Boback,	Carl J. and Julia C.
	22.	John Grant Gurnie,	Clinton and Thekla
	23.	Roland Chester Mason,	Albert C. and Ida L.
	23.	Edward Sarto Minihan,	John P. and Mary E.
	23.	Louise O'Connell,	Michael and Nora
	24.	Daniel McDougal,	Daniel and Bridget
	24.	James McDougal,	Daniel and Bridget
	25.	William Arthur White,	Anthony J. and Elizabeth
	26.	Hilja Eliisa Lammin,	Johan F. and Sophia
	26.	James Lawrie,	William and Sarah J.
	26.	John Lawrie,	William and Sarah J
	27.	Malcolm Clifton Kerr,	John R. and Jennie A
	29.	Rosie Finkelstein,	Nathan and Dora
	31.	Esther Nelson,	Carl J. and Selma A.
	31.	Evelyn Louise Clark,	Richard T. and Annie
Aug.	1.	Walter Theodore Lyons,	William S. and Flora
	1.	—— Phelan,	John J. and Margaret E.
	1.	Annie Coughlin,	Timothy J. and Julia A.
	1.	—— Parsons,	Thomas H. and Alice
	1.	Mary Rebecca Asnes,	Benjamin and Sarah
	2.	—— Rihimaki,	Mathew and Ida
	2.	—— McKenna,	Ray and Mary
	2.	—— Kittridge,	Edward and Elizabeth
	2.	—— Murray,	James and Celia
	3.	—— Canty,	John and Mary
	4.	Stillborn,	
	4.	Verna Louise Carr,	George E. and Gertrude L.
	6.	George James Connor,	Timothy J. and Catherine E.
	6.	—— Baker,	Elmer W. and May C.
	6.	Helen Hobart Coates,	Harris S. and Esther A.
	7.	Paul Thomas Flynn,	Edward and Anna G.
	8.	—— Halstrom,	Hans P. and Betsy
	8.	Enis Mabel Narsten,	John and Christine
	9.	William Mitchell,	John and Ellen
	10.	Philomena S. Sarno,	Pasquale and Maria
	10.	—— Sarno,	Pasquale and Maria
	11.	Lucinda Beatrice Kain,	William G. and Annie A.
	12.	Francis E. Spencer,	Frederick J. and Eleanor
	12.	Mildred Amy Thompson,	Emanuel and Annie
	12.	Katherine Clare O'Dowd,	James and Mary E.
	12.	—— Carbone,	Andrew and Olga
	13.	—— Bizzozero,	Louis and Josephine
	13.	Charles Bizzozero,	Louis and Josephine
	13.	Leo Moriarty,	John J. and Agnes M.
	13.	Ruth Winona Axberg,	Charles J. and Hannah C.
	14.	John Richard Campbell,	James K. and Elsie
	14.	Charles Parker Ewell,	Charles T. and Flora S.
	14.	Frederick Lyman Ewell,	Charles T. and Flora S.
	14.	James Stephen Bushong,	Stephen and Annie E.
	14.	Albert Joseph Doherty,	Michael and Catherine
	15.	Albert Edward Osborne,	Charles A. and Katherine
	15.	Ethel Doherty Sandblom,	Frank O. and Emily
	16.	—— Robinson,	Herbert E. and Amy
	16.	Irene May Mallett,	Ely J. and Mary O.
	16.	Herbert Lawrence Tucker,	Herbert and Ida M.
	17.	Edward Henry Gutro,	John M. and Delia
	17.	Edward August Shine,	Eugene and Ellen
	18.	Matt Zelma Johnson,	Oscar and Lizzie
	18.	Margaret Isabelle Dunn,	Thomas and Lillian P
Aug.	19.	—— Anderson,	Harvey and Laura
	19.	Virginia Follett,	Herbert Y. and Jennie M.
	20.	Edita Venditti,	Michael and Adelina
	20.	Agnes Virginia Fay,	Patrick J. and Nellie T.
	21.	Edwin Thomas Tighe,	Cornelius and Mary A.
	21.	Martha Henrietta Kjallander,	Tage and Bengta
	22.	Nils G. O. Dahlberg,	Nils and Lena A.
	22.	Fannie Jessie Sappala,	Finele and Fannie
	22.	Leo Joseph Hogan,	Thomas F. and Jennie A.
	22.	—— Russo,	Vincenzo and Giovanna
	22.	Augusta Gertrude Ferguson,	Thomas F. and Agatha T.
	23.	Priscilla Faxon,	Henry M. and Lizzie C.
	23.	—— Gardiner,	Carmine P. and Sadie
	23.	Irene Gertrude Rafferty,	Terence and Annie
	23.	James Clarence Canniff,	William C. and Mary A.
	24.	Herbert Leon Farnham,	George W. and Sadie J.
	24.	Bertram Ernest Park,	James M. and Mary C.
	24.	—— Matti,	Herbert and Elizabeth
	25.	Daniel Joseph Keating,	Daniel J. and Mary J.
	25.	Dorothy Parker,	Harry O. and Emma
	25.	Harlow Schenkelberger,	Albert F. and Lillian T.
	25.	Dorothy Mannex,	William T. and F. Gertrude
	25.	Catherine L. M. McWade,	Peter P. and Mildred J.
	25.	Stillborn,	
	26.	Catherine Lopalato,	Charles and Philomena
	26.	Carmino Di Mattia,	Michael and Philomena
	26.	—— McLean,	James W. and Mary
	26.	Ralph Clayton Thayer,	Frederick A. and Matilda
	26.	Katherine Grady,	Patrick C. and Delia
	27.	Nikodemus Wirtanen,	Nikodemus and Selma
	28.	Francesco Germino,	Michael and Louisa
	28.	William E. Pitts,	Jeremiah and Julia
	28.	Henry Clare, Jr.,	Henry and Margaret C.
	29.	Annie Josephine Mahoney,	Dennis and Norah
	29.	Arno Verna Hynnine,	Simon and Eliza
	29.	John Thomas Lane,	Daniel W. and Mary N.
	29.	Illegitimate,	
	30.	Ethel Ardell Berry,	Harry L. and Jennie M.
	31.	Benjamin Eugene Sullivan,	Michael and Annie
	31.	Daniel King,	Moses and Mary F

[TO BE CONTINUED.]

Whiskey and Beer Habit

PERMANENTLY CURED BY

"ORRINE,"

A SAFE, SURE AND HARMLESS SPECIFIC

Physicians pronounce drunkenness a disease of the nervous system, creating a morbid craving for a stimulant. Continued indulgence in whiskey, beer or wine eats away the stomach lining and stupefies the digestive organs, thus destroying the digestion and ruining the health. No "will power" can heal the inflamed stomach membranes.

"ORRINE" permanently removes the craving for liquor by acting directly on the affected nerves, restoring the stomach and digestive organs to normal conditions, improving the appetite and restoring the health. No sanitarium treatment necessary; "ORRINE" can be taken at your own home without publicity. Can be given secretly if desired.

CURE GUARANTEED OR MONEY REFUNDED.

Mrs. E. Wycliff, New York City, writes: "'ORRINE' cured my husband, who was a steady drunkard for many years. He now has no desire for stimulants, his health is good and he is fully restored to manhood. He used only five boxes of 'ORRINE.'"

Mrs. W. L. D., Helena, Mont., writes: "I have waited one year before writing you of the permanent cure of my son. He took sanitarium treatment, as well as other advertised cures, but they all failed until we gave him 'ORRINE.' He is now fully restored to health and has no desire for drink."

Mr. A. E. L., Atlanta, Ga., writes: "I was born with a love of whiskey and drank it for thirty-two years. It finally brought me to the gutter, homeless and friendless. I was powerless to resist the craving and would steal and lie to get whiskey. Four boxes of 'ORRINE' cured me of all desire and I now hate the smell of liquor."

Price $1 per box. Mailed in plain, sealed wrapper by Orrine Company, 817 14th St., Washington, D. C. Interesting book—Treatise on Drunkenness, (sealed) free on request.

Sold and recommended by

EDWARD J. MURPHY, Druggist
1657 Hancock Street,

Also Music Hall Pharmacy, Quincy, Mass.

PURE ICE

TO OUR CUSTOMERS.

WE call your attention to analysis of ice of the Meadow Brook Ice Company in the year 1896 by Mr. Smith, the chemist, who said that the water from the melting of this ice was better than the average Spring Water. In January, 1904, the State Board of Health examined the ice of the Meadow Brook Ice Company, which as will be seen by the analysis below, shows an improvement over Mr. Smith's analysis of 1896. We also ask you to compare the analysis of ice of January, 1904, with the analysis of the Metropolitan water, used in Quincy, as reported by the State Board of Health in their Thirty-fourth Annual Report, page 99, which shows that if the water of the Meadow Brook Ice Company's ice be used as a drinking water, it would be superior to the Metropolitan water, and the quality of the Metropolitan water is not questioned.

Analysis of Ice.

The Figures Represent the number of Parts found in 10,000 of the Water Examined.

	Analysis by Smith, 1896.	Analysis by State Board of Health, 1904	Analysis of Quincy's drinking water by State Board of Health 1902.
Free Ammonia,	.0026	.0012	.0011
Albuminoid Ammonia,	.0088	.0024	.0135
Nitrites,	.0000	.0000	.0001
Nitrates,	.0060	.0050	.0128
Chlorine,	.039	.023	.30
Total Solids,	...	...	
Fixed Solids	...	...	
Loss on Ignition,	...	...	

MEADOW BROOK ICE COMPANY.

Quincy, April 2. tf

REAL ESTATE.

Secure a home now, don't wait until the best part of life is gone. Get into some place now, and pay for it gradually, this would not be hardship. An early beginning means an early ending. Consult me. I have some fine Modern Houses to be sold. Also House Lots for sale in all parts of the city.

JULIUS JOHNSON, Builder,

Office 5 Temple Street, Adams Building. Quincy, Mass

Good Rich Loam and Sods for sale.

April 25.

Wollaston Park Nursery.

MARTIN PFAFFMANN, Proprietor.

Spring Season of 1904.

Shade Trees for the Street,

Ornamental Trees for the Lawn

Fruit Trees, and Small Fruits. Grape Vines, Hardy Shrubs and Climbing Vines.

A LARGE ASSORTMENT OF

Choice Hardy Roses, Clematis, Lilacs, Spiraes, Hydrangeas, Paeonias, and Japanese Iris.

A fine stock of CRIMSON RAMBLER ROSES, very hardy plants.

Call, or address 2 Clay Street, Wollaston

March 26. ptf 14 Sats.

Spring and Summer Hats,

I wish to announce to the ladies that I have opened with a full line of Ladies' and Children's Spring and Summer Hats. I would be pleased to have them call and examine.

Orders promptly attended to.

Lowest Prices and Best Materials

MISS D. LITCHMAN,

303 Water St., South Quincy.

April 2. tf

C. H. TOWER,

UPHOLSTERER.

CARPETS taken up, Cleaned and Repaired.
FURNITURE Upholstered and Repaired.
HAIR MATTRESSES made over and made to order.
Full line of latest coverings to select from.
Send postal or telephone for estimates.
Telephone, 64-4 Quincy.
Address 182 Howard street, Quincy Point.
April 12. tf

BICYCLES.

A Large New Stock of Wheels just received, including

The Columbia Chainless,

THE YALE, THE SNELL,

AND OTHERS.

Bicycles Sundries of all kinds.

Rubber Tires put on Carriages and Automobiles.

J. H. GILLIS,

1 and 3 Franklin St, Quincy.

April 1. tf

PICTURES

FRAMED AT VERY LOW PRICES.

Please bring them in and see for yourself. Pictures copied from Photographs. Good Work guaranteed.

H. LITCHMAN, 303 Water street.
South Quincy, Aug. 20. tf

HOTEL GREENLEAF.

PLEASANT ROOMS.
STEAM HEATED.
First Class Table Board.

Quincy, Feb. 2. tf

ALWAYS LOOK FOR YOUR OWN BENEFIT.

A specialty in repairing for Quincy and outsiders to get your Shoes Repaired at Lowest Prices ever offered before.

Men's, Tap and Heels, 65c. Ladies', 50c.
Hand sewed, $1.00.
All Rubber Heels, 40c.

Best oak tan, union or hemlock stock used.

Work done while you wait and guaranteed.

Come to **IKE SHANE,** 1514 Hancock street for the above. Second-hand shoes for sale at lowest prices. Don't forget the place,

1514 Hancock St., opp Music Hall.

Quincy, March 28. 1m

W. G. CHUBBUCK,

Furniture and Piano Mover

IN AND OUT OF TOWN.

Furniture Packed and Stored - - Carpets Taken Up Cleaned and Relaid.

JOBBING.

Orders left at Page's Pool Room, or Nickerson's Candy Kitchen, Music Hall Block; or at W. T. Arnold's, Revere Road.

lp-tf Address, QUINCY, MASS.

ton Park Nursery.

PFAFFMANN, Proprietor.

g Season of 1904.

s for the Street,

mental Trees for the Lawn

ees, and Small Fruits,

nes, Hardy Shrubs and

limbing Vines.

GE ASSORTMENT OF

y Roses, Clematis, Lilacs,

Hydrangeas, Paeonias,

and Japanese Iris.

ock of CRIMSON RAM-

SES, very hardy plants.

ss 2 Clay Street, Wollaston.

ptf 14 Sats.

and Summer Hats.

nnounce to the ladies that I with a full line of Ladies' and ing and Summer Hats. I would ve them call and examine.

s promptly attended to.

ices and Best Materials

D. LITCHMAN,

r St., South Quincy.

tf

H. TOWER,

HOLSTERER.

taken up, Cleaned and Repaired.

RE Upholstered and Repaired.

ATTRESSES made over and

atest coverings to select from.

r telephone for estimates.

1-4 Quincy.

Howard street, Quincy Point.

tf

CYCLES.

New Stock of Wheels

received, including

umbia Chainless,

LE, THE SNELL,

ND OTHERS.

undries of all kinds.

Tires put on Carriages

bikes.

H. GILLIS,

anklin St, Quincy.

tf

CTURES

AT VERY LOW PRICES.

them in and see for yourself.

from Photographs. Good

TCHMAN, 303 Water street.

Aug. 20. tf

GREENLEAF.

SANT ROOMS.

M HEATED.

ass Table Board.

tf

OK FOR YOUR

FIT.

epairing for Quincy and out-

ur Shoes Repaired at Lowest

ed before.

Heels, 65c. Ladies', 50c,

sewed, $1.00.

Rubber Heels, 40c.

on or hemlock stock used.

hile you wait and guaranteed.

HANE, 1514 Hancock street

Second-hand shoes for sale at

Don't forget the place,

k St., opp. *Music Hall.*

ch 28. 1m

CHUBBUCK,

and Piano Mover

D OUT OF TOWN.

Carpets Taken Up

Cleaned and Relaid.

JOBBING.

Page's Pool Room, or Nicker-

hen, Music Hall Block; or at

Revere Road.

Address, QUINCY, MASS.

CASTORIA

The Kind You Have Always Bought, and which has been in use for over 30 years, has borne the signatnre of Chas. H. Fletcher. and has been made under his personal supervision since its infancy. Allow no one to deceive you in this. All Counterfeits, Imitations and "Just-as-good" are but Experiments that trifle with and endanger the health of Infants and Children- Experience against Experiment.

What is CASTORIA

Castoria is a harmless substitute for Castor Oil, Paregoric, Drops and Soothing Syrups. It is Pleasant. It contains neither Opium, Morphine nor other Narcotic substance. Its age is its guarantee. It destroys Worms and allays Feverishness. It cures Diarrhœa and Wind Colic. It relieves Teething Troubles, cures Constipation and Flatulency. It assimilates the Food, regulates the Stomach and Bowels, giving healthy and natural sleep. The Children's Panacea—The Mother's Friend.

GENUINE CASTORIA ALWAYS

Bears the Signature of

Chas. H. Fletcher.

The Kind You Have Always Bought

In Use For Over 30 Years.

THE CENTAUR COMPANY, 77 MURRAY STREET, NEW YORK CITY.

Needed in Spring.

Sheets, Pillow Slips and White Quilts.

Cretones, Silkelenes and Muslins for Draperies.

Table Linen, Napkins and Towels.

A full line and prices to suit all.

Miss C. S. Hubbard,

1363 Hancock Street, City Square, Quincy.

BUTTERICK PATTERNS FOR MAY NOW READY.

Quincy, April 15. tf

HUB CRUMBS-10c PKG

"better breadcrumbs"

Makes everything fried much better and wholesome.

Saves work and time in the midst of cooking; as handy as the salt box.

Keeps fresh and sweet indefinitely.

It swells in milk or water to four times its dry bulk; use only half or a third as much as of other crumbs.

Makes delicious pudding, stuffing, griddle-cakes, etc.

FOR SALE BY

Consolidated Grocery Co.
Johnson Brothers
People's Market
V. E. Miller
L. M. Pratt & Son
Rogers Brothers
C. F. Wilson & Co.
John W. Nash
E. E. Gray Co.
E. H. Doble & Co.
A. F. Hall
Boynton & Russell
G. D. Tripp
Thomas Gurney
S. S. Pierce Co.
Cobb, Bates & Yerxa Co.

Ask your grocer for MISS HOWARD'S COOK BOOK

The Water of three ponds in Quincy, Mass., has been analyzed by the State Board of Health for the purpose of determining whether ice therefrom would be pure. The Board reported sewerage polution in————. The *Crystal Spring Ice Co.'s* pond at Quincy Neck, Mass., examined and found in first class condition.

ICE TRADE JOURNAL, Feb. 1, 1904.

SEASON OF 1904.

Crystal Spring Ice.

Office, 28 Edwards Street,

QUINCY, MASS.

TELEPHONE 4-3.

Pure Ice and Good Service at Fair Prices Guaranteed.

March 19. p1-tf



HEALTH In Childhood

means health in later years. As the child builds the adult shall be. Weakly, neglected children do not grow to vigorous man and womanhood. Childhood complaints yield easily to proper treatment—*but they do not correct themselves.* The weak stomach, pallid complexion, listless bearing, irritable temper, disturbed sleep, speak plainly of the ailments common to children, most of which have their origin in disordered stomach and bowels.

The greatest safeguard to children's health is

Dr. True's Elixir

For indigestion, irritability, constipation, poor appetite, peevishness, fevers, stomach and liver troubles, and worms it is unequaled. Parents of two generations have relied upon it. It restores sound, vigorous health when nothing else will. First it removes the cause, then aids nature to repair the damage; builds anew the waste, enriches the blood and sends a glow of health and vigor to every organ and tissue of the body. At all druggists, 35c. Write for free booklet: "Children and Their Diseases."

DR. J. F. TRUE & CO.,

Auburn, Maine.

WRITERS AS SPIES

How Russia Will Treat Those on "Wireless" Steamers

FORMAL NOTICE SERVED

Fears That Correspondents May Communicate War News to Enemy by Means Unforeseen In Existing Conventions

Washington, April 16.—President Roosevelt called a cabinet meeting to consider Russia's notice to the world that all newspaper correspondents using wireless telegraphy would be treated as spies and shot, while steamers equipped with wireless outfits would be seized as prizes of war.

This notice was served on the state department by Count Cassini and it is understood that similar communications were made to all foreign offices. The text of the communication is as follows:

"I am charged by my government, in order to avoid all possible misunderstanding, to communicate to your excellency that the lieutenant of his imperial majesty in the far east has just made the following declaration:

"'In a case in which neutral steamers having on board correspondents who might communicate war news to the enemy by means of perfected apparatus not being yet foreseen by existing conventions would be arrested near the coast of Kuan Tong, or in the zone of operations of the Russian fleet, the correspondents will be looked upon as spies and the steamers furnished with wireless telegraphy seized as prizes of war.'"

This notice opens up an entirely new line of treatment of correspondents. The reference to existing conventions is taken to express the belief of the Russian government that if wireless telegraphy had been practiced prior to The Hague declaration concerning implements and practices of war, it would surely have been prohibited even in neutral hands.

It happens that some of the leading British newspaper correspondents are making free use of the wireless telegraph in the transmission of their war news and it is possible that they will appeal to their government to define their privileges and to secure an official determination of the question as to whether a neutral on his own ship outside the territorial waters of a belligerent power and without contraband of war aboard, can be treated as a spy.

Protest to Secretary Hay

New York, April 16.—The American Deforest Wireless Telegraph company has telegraphed to Secretary Hay a protest against the attitude of the Russian government relative to the use of wireless telegraphy by correspondents in the zone of war. The protestants say: "We claim the right under all international laws to use the high seas for peaceful purposes, and demand for our operators, who are American citizens, and for property the full protection of the United States government."

STICKS TO "MINE" STORY

But Russia Now Thinks That Perhaps Japs Destroyed Ship

St. Petersburg, April 16.—Information which has slowly reached St. Petersburg has modified the opinion at first prevailing concerning the original cause of the destruction of the battleship Petropavlovsk. There is gradually developing a disposition to admit the possibility that after all Japanese torpedo boats may have dropped mines at the entrance to Port Arthur harbor.

Even should it be finally established that a Japanese mine destroyed the Petropavlovsk, Vice Admiral Makaroff's high policy in putting out in pursuit of an inferior Japanese fleet has been thoroughly approved in St. Petersburg, where it is understood that such action would have an excellent effect on the morale of the personnel of the Russian fleet. As the admiral's instructions were to conserve his fleet, it is pointed out that it was his duty to return directly to the harbor on the appearance of a superior force. It could hardly be expected that the admiral would look for mines when he had no reason to believe that they had been laid, especially as only a few hours before he had safely steamed over the spot where the Petropavlovsk was sunk.

Reported Repulse of Japs

London, April 16.—The St. Petersburg correspondent of The Standard sends a rumor to the effect that Vice Admiral Togo's fleet escorted a Japanese landing of troops to the westward of the Yalu river. When 12,000 men had been landed the Russian troops, which were lying concealed, suddenly attacked them, driving them back to the ships with heavy losses in men and guns.

Banging at Port Arthur

St. Petersburg, April 16.—A telegram from Admiral Alexieff from Port Arthur to the emperor says that from 9:15 o'clock yesterday morning to midday the Japanese fleet, in two divisions, bombarded the fortress and the town alternately from the Liao Tishan promontory, firing 185 projectiles. The Russian squadron, including the battle ship Pobieda, replied from the anchorage by a plunging fire. The batteries also participated.

The losses on land were seven Chinese killed and five soldiers and three Chinese wounded. The Russian warships sustained no damage and there was no loss of life on them.

Ten Miles of Entrenchments

St. Petersburg, April 16.—A dispatch from Liao Yang says that the Russian entrenchments on the Yalu river have been completed. The center of the line of fortified positions is Antung. The right flank rests on Tatungkau and the left flank on Kiulien Cheng. Tatungkau and Kiulien Cheng are 10 miles apart, on the west bank of the Yalu.

Communication Cut Off

New Chwang, April 16.—The sinking of the Russian battleship Petropavlovsk and the attendant great loss of life at Port Arthur is regarded here as the most profound event of the present war. The news apparently has made a most pronounced impression on all foreigners in the war zone. Communication with Port Arthur as well as with other centres is substantially closed.

Thinks Port Arthur Sealed

London, April 16.—The Times prints a dispatch from its correspondent at sea, off the coast of Korea. The dispatch is dated yesterday and in it the correspondent says he believes that the entrance to Port Arthur is now sealed.

Palace Destroyed by Fire

London, April 16.—The Japanese legation has received the following account of a fire which destroyed the imperial palace at Seoul: "The fire broke out at 10 o'clock on the evening of April 14. With the exception of the Kiuseiken building, which is in the European style, all the other palace buildings were consumed. The emperor took refuge in the library of the Kiuseiken building. It is believed that the fire originated in the heating apparatus of the Kauvei palace, which was undergoing repairs.

Russia Complies With Request

St. Petersburg, April 16.—The foreign office has furnished Ambassador McCormick with a list of the Japanese in Siberia. They will be given facilities to communicate with the United States embassy in the event that they desire to leave.

A FUND FOR HEROES

Carnegie Launches Something New In Line of Philanthropy

Pittsburg, April 16.—It is made known here that Andrew Carnegie has created a fund of $5,000,000 for the benefit of "the dependents of those losing their lives in heroic effort to save their fellow-men or for the heroes themselves if injured only." Provision is also made for medals to be given in commemoration of heroic acts.

The endowment is to be known as "the hero fund" and consists of $5,000,000 of first collateral 5 percent bonds of the United States Steel corporation. The trust is placed in the hands of a commission composed of 20 men.

In a letter to the hero fund commission, Mr. Carnegie outlines the general scheme of the fund, which, in his own words, is "to place those following peaceful vocations, who have been injured in heroic effort to save human life, in somewhat better positions pecuniarily than before, until again able to work. In case of death, the widow and children or other dependents to be provided for until she re-marries, and the children until they reach a self-supporting age. For exceptional children, exceptional grants may be made for exceptional education. Grants of sums of money may also be made to heroes or heroines as the commission thinks advisable, each case to be judged on its merits."

It is provided that no grant is to be continued unless it be soberly and properly used, and the recipients remain respectable, well-behaved members of the community.

What Gambling and Drink Did

Milwaukee, April 16.—Fritz I. Von Ingelheim, who claims to be scion of one of the oldest and noblest families of Germany and himself heir to immense estates as the son of a cabinet official under Emperor William I, was sentenced to 3½ years in state prison for forgery. Von Ingelheim attributes his downfall to gambling and to drink.

The President Criticised

Washington, April 16.—The president's recent order regarding service pensions was attacked in the house by Mr. Underwood (Ala.), who contended that there was no warrant in law for it. The president also was criticised by Mr. Hay (Va.) because of certain suspensions of the civil service rules and regulations.

Charged With Forgery

Boston, April 16.—Arthur W. Gore, Jr., of Cambridge was arrested here last night on a charge of forgery. It is alleged that Gore forged the endorsement of his father, A. W. Gore, Sr., to a note for $900, which he uttered in this city.

Hammered Jailer and Fled

Venice, Ills., April 16.—Judd B. Haynes, a book agent, arrested on a charge of forgery, escaped from the jail here after knocking the aged jailer, Albert Seibert, unconscious with a hammer. Selbert is believed to be mortally injured.

The Weather Forecast

Almanac, Sunday, April 17.
Sun rises—5:01; sets—6:28.
Moon sets—8:22 p. m.
High water—12 m.; 12:15 p. m.

The depression in the lower lake region will be attended by light rain and colder weather in New England.

None can have a Well-Balanced Constitution without taking

BEECHAM'S PILLS

All people subject to Bilious attacks, or who suffer from Stomachic disorders, should never be without a box of BEECHAM'S PILLS.

Their gigantic success and genuine worth are known all over the world, and the proof of their excellence lies in the fact that they are generally adopted as the Family Medicine after the first trial.

BEECHAM'S PILLS

by their purifying effect upon the Blood, cleanse and vivify the entire system, causing every organ of the body healthfully to continue its allotted function, thereby inducing a perfectly balanced condition, and making life a pleasure.

BEECHAM'S PILLS

maintain their reputation for keeping people in Good Health and Good Condition.

BEECHAM'S PILLS

have stood the test of the most exacting experience through many years.

Sold Everywhere
In Boxes, 10c. and 25c.

Washington Street Hack, Livery and Boarding Stables.

JOHNSON & BROOKS,

PROPRIETORS.

Carriages furnished for all occasions.

HENRY T. BROWN, Manager,

QUINCY, MASS.

Tel. 81-5. 80 Washington Street.
Feb. 12. 6mos.

Now is the Time!

IF YOU WISH TO

Save Your Trees

FROM THE

Canker Worms.

The Best Things for this business is

Morrill's Tree Ink.

FOR SALE AT

THIS OFFICE.

2 lb. Can, 30 Cents
3 lb. Can, 45 Cents
4 lb. Can, 60 Cents
10 lb. Can, 110 Cents

Geo. W. Prescott & Son.

March 26. tf

PAINTING

and Glazing.

WARD L. HAYWARD

28 Mechanic Street.

Quincy. Sept. 3 tf

DR. CLAYTON R. MARSTIN,

DENTIST,

Opposite Post Office,

1355 Hancock St., Quincy.

OFFICE HOURS: 8.30 to 12.30 and 1.30 to 5 Evening 7 to 8, except Wednesday and Friday.

Jan. 31. tf

FRANK F. CRANE,

REAL ESTATE,

AUCTIONEER and APPRAISER,

Office, 4 Chestnut Street, Quincy, Mass

Aug. 17 tf

FRANK W. BAILLIE,

PAINTER,

Decorator, Paper Hanger, Glazier, Etc

Whiting and Tinting a specialty.

50 Gay Street.

Quincy, July 6. tf

MAIN SPRINGS

Put in while you wait. Warranted two years Your Watch thoroughly cleaned and kept in repair for one year, $1.00.

Work called for and delivered.

SANDBERG BROS.,

Faxon Block, Quincy.

Call or send Postal. Dec. 28-tf

HALL and BURGESS,

Real Estate, Mortgages, Insurance

AUCTIONEERS and APPRAISERS.

Justice of the Peace. Notary Public

Rents and bills collected.

Choice House Lots at Russell Park.

Room 13, Adams Building.

Quincy, Dec. 30. 1y



CHICHESTER'S ENGLISH PENNYROYAL PILLS

Original and Only Genuine.

SAFE. Always reliable. Ladies, ask Druggist for CHICHESTER'S ENGLISH in RED and Gold metallic boxes, sealed with blue ribbon. Take no other. Refuse Dangerous Substitutions and Imitations. Buy of your Druggist, or send 4c. in stamps for Particulars, Testimonials and "Relief for Ladies," in letter, by return Mail. 10,000 Testimonials. Sold by all Druggists. Chichester Chemical Co., Mention this paper. Madison Square, PHILA., PA.

New York, New Haven and Hartford R. R.

On and after March 14, 1904, trains will run as follows:

[Subject to change without notice.]

TO BOSTON Leave Quincy.	Stops at	Arrive Boston.	FROM BOSTON Leave Boston.	Stops at	Arrive Quincy
r *5 19	abcdefghi	5 47	*5 50	ihgfedcba	9 19 r
r 6 12	abc	6 32	6 28	cba	6 49 r
r 6 42	abc	7 02	6 58	cba	7 19 r
r 7 12	abc	7 32	7 28	cba	7 49 r
r 7 23	ad	7 42	8 28	cba	8 49 r
7 29	Exp	7 45	8 58	cba	9 19 r
r 7 42	abc	8 02	9 28	cba	9 49 r
r 7 54	abcde	8 15	10 28	cba	10 49 r
r 8 12	abc	8 32	11 28	cba	11 49 r
r 8 26	abd	8 45	12 28	cba	12 49 r
r 8 46	abcd	9 05	12 45	Exp.	1 02
r 9 12	abc	9 32	12 58	cba	1 19 r
r 9 42	abc	10 02	1 28	cba	1 49 r
r 10 12	abc	10 32	1 58	cba	2 19 r
r 10 42	abc	11 02	2 28	cba	2 49 r
r 11 12	abc	11 32	2 45	cba	3 06 r
r 12 12	abc	12 32	3 28	cba	3 49 r
r 1 12	abc	1 32	3 45	cba	4 06 r
r 1 42	abc	2 02	4 28	cba	4 49 r
r 2 12	abc	2 32	4 50	edcba	5 16 r
r 3 12	abc	3 32	5 15	dba	5 36 r
r 3 42	abc	4 02	5 26	a	5 45 r
r 4 12	abc	4 32	5 28	cba	5 49 r
4 59	Exp.	5 15	5 45	dba	6 06 r
r 5 12	abc	5 32	5 46	ihgfdcba	6 15
r 5 29	abcdefghi	5 57	5 58	cba	6 19 r
r 6 12	abc	6 32	6 15	da	6 36 r
r 6 42	abc	7 02	6 28	cba	6 49 r
6 59	Exp.	7 15	6 58	cba	7 19 r
r 7 12	abc	7 32	7 28	cba	7 49 r
r 7 39	abcdefghi	8 07	8 28	fedcba	8 53 r
r 8 08	abcdef	8 32	9 28	cba	9 49 r
r 9 12	abc	9 32	10 28	fedcba	10 53 r
r 9 34	abcdefghi	10 02	10 50	ihgfedcba	11 19 r
r 10 08	abcdef	10 32	11 28	cba	11 49
r 11 12	abc	11 32			

SUNDAYS.

r 7 42	abc	8 02	6 28	cba	6 49
r 8 42	abc	9 02	8 58	cba	9 19 r
r 9 12	abc	9 32	10 16	ihgfedcba	10 45 r
9 33	a	9 51	12 28	cba	12 49 r
r 11 16	abcdefghi	11 45	2 16	ihgfedcba	2 45 r
r 1 12	abc	1 32	3 16	ihgfedcba	3 45 r
r 4 16	abcdefghi	4 44	4 28	cba	4 49 r
r 5 12	abc	5 32	5 28	cba	5 49 r
r 6 16	abcdefghi	6 44	6 58	cba	7 19 r
r 7 12	abc	7 32	8 28	fedcba	8 53 r
r 8 08	abcdef	8 32	8 43	Exp.	9 00
9 00	Exp.	9 15	9 28	ihgfedcba	9 57 r
10 18	Exp.	10 33	10 28	feucba	10 53 r
r 10 22	abcdefghi	10 50			

* The letters in the same line as the figures stand for different stations and indicate that trains stop as follows:

a Wollaston, b Norfolk Downs, c Atlantic, d Neponset, e Pope's Hill, f, Harrison Square. g, Savin Hill. h, Crescent Avenue. i, South Boston. r, Quincy Adams.

Exp.—Express train.

WEST QUINCY FOR BOSTON (Stopping at East Milton.) 6.16 6.46 7.16 8.01 8.16 9.01 9.16 10.16 11.16 A.M. 12.16 1.16 2.16 3.16 4.16 5.16 6.16 7.16 9.16 11.16 P. M. SUNDAY—7.46 8.46 9.46 A. M., 1.16 5.16 7.16 9.16 P. M.

BOSTON FOR WEST QUINCY (Stopping at East Milton)—6.16 7.16 8.16 9.16 10.16 11.16 A. M. 12.16 1.16 2.16 3.16 4.16 4.40 5.16 5.40 6.16 6.46 7.16 9.16 11.16 P. M. SUNDAY—6.16 8.46 A. M., 12.16 4.16 5.16 6.46 10.16 P. M.

MONTCLAIR FOR BOSTON—6.21 7.21 8.21 9.21 10.21 11.21 A. M. 12.21 1.21 2.21 3.21 4.21 5.21 6 21 7.21 9.21 11.21 P. M. SUNDAY—8.51 9.51 A. M. 1.21 5.21 7 21 9.21 P. M.

BOSTON FOR MONTCLAIR—6.16 9.16 10.16 11.16 A. M. 12.16 1.16 2.16 3.16 4.16 5.16 6.16 7.16 9.16 11.16 P. M. SUNDAYS—8.46 A. M. 12.16 4.16 5.16 10.16 P. M.

Old Colony Street Railway Company

FIRST DIVISION.

TIME TABLE

Corrected to March 25th, 1904.

(Subject to change without notice.)

LEAVE QUINCY

For BRAINTREE, HOLBROOK and BROCKTON—6.20, 6.50 A M, then 20 and 50 minutes past each hour until 8.50 P M. 9.20, and 9.50 P. M. to Brookville Square. 10.50 P. M. to South Braintree Square. Sundays: 7.50 A M, then the same as week days.

For EAST MILTON (and West Quincy), —5.40, 6.05, 6.35, A M, then 5 and 35 minutes past each hour until 10.35 P M, then 10.50 P M. Sundays: 7.05 A M, then the same as week days.

For EAST WEYMOUTH—5.45, 6.05, 6.20 6.50 A M, then 20 and 50 minutes past each hour until 11.20 P M. (Additional car Wednesdays and Saturdays only, at 11.50 P. M.) Sundays: 7.20 A M, then the same as week days.

For HOUGHS NECK—5.25, 6.20, 7.00, 7.40, 8.20, 9.00, 10.00, 11.00 A M. 12.00, 1.00, 2.00, 3.00, 3.50, 4.30, 5.10, 6.00, 7 00, 8.00, 9.00, 10.00, 10.50 P M. Sundays, 7.00 A M, then on the even hour until 10.00 P M., then 10.50 P M.

For NEPONSET (via Hancock St.)—5.40 6.10, 6.40, 7.10, 7.55, 8.25, 8.40, 8.55 A M, then 25, 40 and 55 minutes past each hour until and including 4.55 P M., then 40 minutes past each hour until 9.40 P M. Sundays: 7.40, A M, then the same as week days.

For NEPONSET, (via Norfolk Downs) —At 7.30 and 30 minutes past every hour until 8.30 P. M., then 9.40 and 10.10. Sundays: 8.30 A. M., then same as week days.

For NEPONSET, (via Wollaston) —6.05, 6.35 A M. then 5 and 35 minutes past each hour until 10.35 P M, then 11.00 P M. Sundays: 7.05 A M, then the same as week days.

For WEYMOUTH LANDING—5.55, 6.35 6.55 A M, then 25 and 55 minutes past each hour until 9.55 P M, then 10.50 P M. Sundays: 7.25 A M, then the same as week days.

LEAVE NEPONSET

For EAST MILTON -7.15, 7.45 A M, then 15 and 45 minutes past each hour until 4.45 P M. Sundays, 7.45 A M, then the same as week days.

J. T. CONWAY, Division Supt

H. E. REYNOLDS, Asst Gen. Supt.

Insured for $2,000,000

L. Rodman Wanamaker, son of John Wanamaker, the eminent merchant of New York and Philadelphia, has taken out a policy in

The Prudential Insurance Co.

for $1,000,000, paying an annual premium of over $30,000. This makes him the most heavily insured man in the world, with the single exception of King Edward VII.

Mr. Wanamaker's total insurance is now $2,000,000.

Ask yourself WHY Mr. Wanamaker placed one-half this great amount with The Prudential.

Your business judgment will at once reply: "Because after full investigation and comparison, Mr. Wanamaker found that the company which could give him the best insurance for a given amount of money was The Prudential."

Ndoubtedly you will agree that Mr. Wanamaker does not pay over $30,000 per year except for most excellent reasons.

These reasons apply to YOU precisely as well as they do to HIM.

Better apply TODAY for information regarding Prudential policies to

FRANK CHESTER MANN,

General Agent for Eastern Massachusetts. 209 Washington Street, Boston, Mass.

HENRY O. FAIRBANKS,

Aug. 27-eod-1y Special Agent.

FIRST GRAND LAND SALE

OF 1904

FREE DISTRIBUTION of Hundreds of ELEGANT and COSTLY PRESENTS.

CRANCH HILL, QUINCY.

Most Beautiful Spot in the City.

PATRIOTS' DAY, **TUESDAY, APRIL 19th, 1904.**

Full Particulars of SWITHIN BROS., **3 and 4 DURGIN & MERRILL BLOCK, QUINCY.**

Quincy Daily Ledger.

SATURDAY, APRIL 16, 1904.

FOR SALE BY NEWSBOYS

and at the following places:

BOSTON—Terminal News Stand after 3.35.
QUINCY—Ledger Office, 1424 Hancock St.
Hartwell's Periodical Store, 1 Granite St.
Henry P. Kittredge, City Square.
Rogers Bros., Hancock St.
J. P. O'Brien, 1595 Hancock St.
C. F. Carlson, near Quincy depot.
A. F. Hall, 128 Washington St., near Canal.
QUINCY POINT—Miss Freeman's store
Sprague & Hobart, Washington cor. River St.
SOUTH QUINCY—P. L. Litchfield, Water St
W. E. Nightingale 234 Water street.
O. D. Chick, 59 Liberty St.
A. Pierson, 92 Granite street.
WEST QUINCY—Coram's Periodical Store.
BREWER'S CORNER—Emma Lark.
F. J. Pierson, 149 Granite street.
WOLLASTON—Shunk's news stand.
WOLLASTON PARK—C. E. Hosmer, cor. Hancock and Beach streets.
NORFOLK DOWNS—Branscheid & Marten.
ATLANTIC—Branscheid & Marten.
HOUGHS NECK—Arthur Dunham at P. O.
EAST MILTON—William Clark.
EAST WEYMOUTH—George H. Hunt.
WEYMOUTH—J. R. Walsh.
NORTH WEYMOUTH—B. F. Thomas.

Quincy Temperature at Noon.

	This Week.	Last Week.	In 1903.	In 1900.	In 1897.
Sunday,	59	42	55	46	49
Monday,	54	48	55	52	63
Tuesday,	53	60	57	49	58
Wednesday,	46	60	30	46	59
Thursday,	35	49	35	60	48
Friday,	55	60	42	63	42
Saturday,	35	45	44	65	49

New Advertisements Today.

State House Hearing.
Probate Notice.
J. P. Mowry & Co.—Men's Shirts.
Harbor and Land Commissioners Notice.
Wanted—Strong Young Man.
Swithin Bros.—Grand Land Sale.
C. D. Harlow & Co.'s New Drug Store.
Music Hall—Lecture and Concert.
Wanted—Work by day.
To Let—Elegant Apartment.

NOTES ABOUT TOWN.

Mr. J. Henry Emery of Adams street is confined to his home by illness.

The residence of George K. Carter of Charles street is being connected with the sewer.

Bishop Lawrence will visit Christ church in June, and preparations are being made for confirmation.

George E. Adams has been officiating as clerk at the district court this week, during the absence of Clerk Churchill.

William Edwards and Edward Morse, who recently underwent operations at the City Hospital, have returned to their home and are reported as doing nicely.

Mr. Bush has resigned his position as draughtsman at the Fore River plant and is soon to return to his home in Elizabeth, N. J. Mr. Bush was formerly a foreman at the Crescent shipyard at Elizabeth.

George V. Round of Revere road, the son of Mr. and Mrs. Louis Rounds, celebrated his eighth birthday on Thursday afternoon by entertaining a few boys and girls. Games were played and refreshments enjoyed.

The young people of First church are making good progress for the fair which they are to hold in the chapel on April 27th, in aid of the organ fund. They have been sewing during the winter and interesting all their friends with the result that they have many beautiful and useful articles to attract buyers. An especially nice supper is to be served on Wednesday night. It is hoped the organ fund will grow from hundreds to thousands this year.

Playout at Braintree.

The Union Veteran Firemen's association are arranging for a grand observance of Patriots' day next Tuesday. Their tub, the Union, has been handsomely painted and put in thorough repair. The association will entertain the members of the local hose and truck companies and the Jamaica Plain veterans who will bring along their new tub the "Star" which is said to be the only one of the kind in this part of the country and is said to be a sort of rotary machine and the local vets are anxious to see her play. She is said to be a world beater.

The celebration will be held in the afternoon and evening and will consist of a parade through the principal streets to Washington Square, Weymouth, thence to the old Institute Park where the playout will held and be followed by a banquet and speech making at the Veterans headquarters on Ollen street. The Oriental drum corps of 21 pieces will lead the procession and the "Stars" will also bring along a drum corps. It promises to be a gala day with the firemen.

Lanndry from Italy.

An unique card has been received by mail from Herman F. McIntire, who is travelling in Europe. The card which is nothing more or less than a highly polished linen cuff, somewhat soiled, was mailed in Venice, Italy, March 31, and was received by the party at the Greenleaf to whom it was addressed.

The cuff looks as though it had seen hard usage and that it was about time it was discarded. The adress appears on one side and on the reverse this characteristic message:

Venice, Italy, March 31, 1904.

Dear Beck: They do use our linen so hard in these countries I have decided to ask you to do mine in the future, as I know you like to, and I knew Betsey K will help you. I like the dull finish best. Yours with love,

MC.

The Origin of Dunce.

A dunce is named after Duns Scotus, the chief and leader of the schoolmen who were in opposition to what was called "the new learning" in the sixteenth century. It is easy to see how readily convertible the term would be. Any opponent of the new learning would be apt to be referred to as a Dunsman, or, more briefly, as a Duns, to indicate that he held the views of which Duns Scotus was the most eminent representative. But, as the time went on and the new learning triumphed, to call any one a Dunsman or a dunce would be equivalent to describing him not merely as opposed to a certain set of doctrines, but as incapable of learning and enlightenment. It is certainly hard upon Duns Scotus, as Archbishop Trench has remarked, that he, "the subtle doctor" by preeminence, the "wittiest of the school divines," as Hooker terms him, should have his name handed down to future ages as a synonym for invincible stupidity.

Routine of a Chinese School.

Each Chinese schoolboy must furnish his own stool and table for school work and the "four precious articles," which are the ink slab, a cake of india ink, a brush for writing and paper. With these he begins his weary task of learning to write and read the thousands of Chinese characters. These are to open the way to the Chinese classics, and a knowledge of this ancient literature and wisdom means education to the Chinese. At the opening of a Chinese school a paper on which is written the name of Confucius is pasted on the wall. Before this honored name the pupils and teachers burn paper money and joss sticks and bow their heads three times to the floor. The teacher then tells Confucius the day, the month and the year and begs for his favor.—Everybody's Magazine.

UNITY CLUB.

(Continued from page 1.)

Frederick H. Bishop
Grace Irene Bishop
Francis H. Bishop
John Merrill
Mr. and Mrs. Chandler W. Smith
Mr. and Mrs. William S. Washburn
Miss Harriet Sheldon
Miss Almira E. Simmons
Frank F. Prescott
Frederic W. Plummer
Miss E. A. Wheeler
Mrs. M. B. Capen
Benjamin Sargent
Mr. and Mrs. Hahn
Mr. and Mrs. Herbert Y. Follett
Mr. and Mrs. A. R. Moulton
Mr. and Mrs. E. E. Bullock
Mr. and Mrs. E. S. Tenney
Mr. and Mrs. W. F. Blake
Mr. and Mrs. Eugene H. Sprague
Miss Lena B. Hatch
Beulah C. Hatch
Mrs. L. A. Pierce
C. Eaton Pierce

Grand Opening.

Tuesday next, Patriots' day, there will be a grand opportunity to buy a nice houselot at Riverside Park, one of the prettiest parts of Quincy. No better land can be found—level, rich and attractive—near the seashore and close to the main street, where the cars pass every few minutes. Only five minutes' walk from the large shipyard, where thousands of persons are employed.

No better time could be found to buy real estate at Quincy Point than today, as the property must advance from year to year. No better way to grow rich than to buy good real estate in a thrifty town or village. It is making money while you sleep. The amount you yearly pay in rent would soon pay for a comfortable home. Next Tuesday, a holiday, is the time you can make a start; one that you can always remember. Read carefully the big advertisement in today's issue.

New Company.

The Boston Advertiser says: "For 27 years Franklin P. Shumway has been closely associated with progressive advertising in this city. During 15 years past he has conducted a successful advertising agency which has outgrown the individual, a penalty which successful men pay for success. To place his large business on a more permanent footing, Mr. Shumway incorporated yesterday his business under the name of the Franklin P. Shumway Co. It has a paid up capital of $30,000, and will continue Mr. Shumway's custom of discounting bills on presentation. It has a fine suite of offices in the Jewellers' Building, 373 Washington street, with ample facilities for handling large American and European advertising in the most expeditious manner."

TODAY'S COURT.

Joseph Tenen was fined $2 for collecting junk without a license at Quincy.

John Frazier was fined $10 for assault on Officer Stewart at Quincy.

☞Under the auspices of the Wollaston Yacht Club the Floyds Magicians assisted by a company of fine entertainers, will give their wonderful feats of slight of hand at Quincy Music Hall on Thursday evening, April 21. Their new experiments in telepathy will please the audience. The entertainment given by the Floyds is filled with original novelties. If you wish to see something good be sure and remember the date. Tickets fifty cents.

☞ Main Spring while you wait, Watch cleaned, $1.—Williams.

SUNDAY SERVICES.

2D SUNDAY AFTER EASTER.

Church services are inserted in this paper without charge, but none will be accepted to run until further order. A notice should be sent each week even though it is but a renewal. Give subject and special services when possible. Let all churches be represented—Eds.

FIRST UNITARIAN CHURCH—Rev. E. C. Butler, pastor. Morning service at 10.30. Preaching by pastor. Sunday School at 12 M. All are cordially invited to be present.

BETHANY CONGREGATIONAL CHURCH, junction Hancock and Chestnut streets—Rev. E. N. Hardy, pastor. Morning service at 10.30. Address by Mrs. Ida Vose Woodbury. Subject: "The America Race Problem." Sunday School at 12 M. Young People's meeting at 6.15. Evening church service at 7.30. Subject: "The Life of Christ in Song." Beautifully illustrated by stereopticon views. This illustrated praise service cannot fail to interest. Free seats and every one invited to the services.

WASHINGTON STREET CONGREGATIONAL CHURCH—Rev. Leon H. Austin, pastor. Morning service at 10.45. Preaching by Rev. Arthur W. Bailey of Syracuse, New York. Sunday School at 12 M. Evening service at 7.30. Judge Emmons of Boston Police Board will speak. Y. P. S. C. E. Tuesday evening at 7.30. Prayer meeting Friday evening at 7.30. All are cordially invited.

CHRIST CHURCH, Quincy, corner Elm street and Quincy avenue—Rev. W. E. Gardner, rector. 8.30 A. M., holy communion. 10.30 A. M., prayer and sermon. 12.05 M., Sunday School. 7 P. M., prayer and address.

CALVARY BAPTIST CHURCH, Franklin street, —Rev. William Alva Brady, pastor. Residence 25 Pleasant street. Preaching at 10.30 A. M. Sunday School at 11.45 A. M. B. Y. P. U. at 6 P. M. Preaching at 7 o'clock. Prayer meeting Friday evening at 7.30. The dedicatory service of the church will be held on Wednesday evening, April 20. All welcome.

FIRST UNITED PRESBYTERIAN CHURCH, Fort Square—Rev. W. B. Barr, pastor. Service at 10.30 A. M., preaching by pastor. Men's Bible class and Sabbath School at 11.45. Y P. S. C. E. meeting at 6 P. M. Leader, Miss Flora Smith. Evening service at 7 o'clock. Preaching by pastor. Subject: "The New Testament love of offerings." Seats free. All are welcome.

CONGREGATIONAL CHURCH, WOLLASTON—Rev. Edward Abbott Chase, minister. Morning worship with short sermon to the children and usual sermon at 10.45. Sunday School service at 12.15. The boys section of the Junior Endeavor society at 3.15. The girls section of the Junior Endeavor society at 4 o'clock. The Senior Endeavor society with a short talk by the minister at 6.30.

WOLLASTON BAPTIST CHURCH—Rev. Edmund D. Webber, pastor. Morning service at 10.45. Sermon by pastor. Subject: "The Ground of Rejoicing." Sunday School at 12.10. Junior Endeavor meeting at 3.30. Vesper service at 4 o'clock. Y. P. S. C. E. at 7.30. All are heartily invited.

MEMORIAL CONGREGATIONAL CHURCH, ATLANTIC—Morning service at 10.45. Sermon by Rev. R. K. Harlow of South Framingham, Mass. Sunday School at 12 M. Y. P. S. C. E. at 6 o'clock. Evening service at 7 o'clock. You are cordially invited.

FIRST CHURCH OF CHRIST, SCIENTIST, of Braintree, Christian Science Hall on Washington street, south of Hollis avenue. — Morning service 10.45. Subject: "Probation After Death." Golden Text: "Thy dead men shall live, together with my dead body shall they arise. Awake and sing, ye that dwell in dust: for the dew is as the dew of herbs, and the earth shall cast out the dead." Isaiah, 26:9. Sunday School at 10.45 A. M. Wednesday, 7.45 P. M., a testimony and experience meeting. Reading room open Tuesday, Thursday and Friday afternoons from 3 to 5 and Tuesday evenings. All are welcome.

HOW'S THIS?

We offer One Hundred Dollars Reward for any case of Catarrh that cannot be cured by Hall's Catarrh Cure.

F. J. CHENEY & CO., Props., Toledo, O.

We, the undersigned, have known F. J. Cheney for the last 15 years, and believe him perfectly honorable in all business transactions, and financially able to carry out any obligation made by their firm.

WEST & TRUAX, Wholesale Druggists, Toledo, O.

WALDING, KINNAN & MARTIN, Wholesale Druggists, Toledo, O.

Hall's Catarrh Cure is taken internally, acting directly upon the blood and mucous surfaces of the system. Price 75c. per bottle. Sold by all Druggists. Testimonials free.

Hall's Family Pills are the best

☞ Eyeglasses fitted scientifically. No guess work.—Williams.

BOSTON AMUSEMENTS.

COLONIAL THEATRE.

Klaw and Erlanger's spectacular triumph, "Mother Goose," at the Colonial Theatre, Boston, was received last week with volleys of Eastertide appreciation from the greatest audiences which have been gathered together in this house for many a day, and it entered upon its fourth week on Monday evening with a surety of retaining its record-breaking pace. In this huge carnival of mirthfulness melody and magnificence, the management have made a supremely successful effort to outshine all previous achievements, and have succeeded in making the past triumphs of all Drury Lane importations to this country appear "faded." "Mother Goose" is ve itably like the three-ring circus. One cannot absorb its ever-changing beauties at one sitting, but must go again and again to appreciate the biggest and most beautiful show that ever gladdened the heart of that vast majority of amusement patrons who delight to laugh away a night as if by magic, in the realms of magnificence. As a spectacle, no finer stage picture can be conceived than "The Land of Heartsease," in which the blend of color is artistic in the extreme. There are others — fifteen others—all specimens of the perfection of the scenic art. With that prince of funsters, Joe Cawthorne, in a character that brings out all that spontaneous humor for which this comedian has become famous, together with his laughter-making confreres, Harry Bulger, W. H. Macart, Clifton Crawford, Viola Gillete, Leila McIntyre, Edith St. Clair, Walter Stanton, Dawe and Seymour.

CASTLE SQUARE THEATRE.

The announcement of a dramatic version of the legend "Parsifal," for production at the Castle Square Theatre the coming week, has created intense interest in this event and there is every indication that the enterprise of the management will be fully appreciated by the public. The version of the legend, made by Miss Marie Doran, presents the story in five parts which are so planned that the incidents appeal with irresistable influence to all familiar with the wonderful beauties and elevating character of the theme. The action is carried forward principally by a few characters but the stage pictures make demands which necessitate numerous additions to the regular stock company, and the engagement of Blanche Stoddard—late of the Nance O'Neil Company—for the part of Kundry will be sure to give pleasure to Castle Square patrons. Mr. S. S. Sutcliffe will direct the incidental music, which has been arranged from the music drama of Wagner, and a large chorus, trained by Mr. T. B. Dillaway, will be used in some of the scenes. The leading characters have been assigned as follows: Parsifal, Howell Hansel; Klingsor, John Sainpolis; Amfortas, Thomas MacLarnie; Balso, John T. Craven; Kundry, Blanche Stoddard; Lexia, Mary Sanders. A half hundred or more extra people will be used in the groupings and tableaux and the stage settings will be of a spectacular nature.

PARK THEATRE.

The final fortnight of "Mrs. Wiggs of the Cabbage Patch" at the Park Theatre, Boston, began on Monday last. Despite her uninterrupted popularity at that house, where this cheerful old lady and her queer neighbors have broken all the records, the highly prosperous engagement has been thus limited to April 23d in order that she may make her contemplated tour of the larger and more prominent New England towns. Early in July this unique Liebler & Co. play-novelty is to open a special summer's engagement at the Grand Opera House, Chicago, and will begin its New York run at the Savoy at the start of next season. Therefore, "Mrs. Wiggs" must take her New England journey this spring,—and while the season for theatre-going still lingers in its waning weeks,—or else deprive this section of the country from enjoying her quaint humor and cheerfulness for a long and indefinite time to come. The fiftieth Boston performance o "Mrs. Wiggs" will occur on April 18th next, on which evening a dainty souvenir will be given to every lady who attends. There will also be a special Patriots' Day matinee on Tuesday, April 19th.

—The town of Middleboro has rejected the offer of a new high school building, to cost $50,000 from the trustees of the Pierce estate. In discussing the matter in town meeting the point was strongly emphasized that the town could not afford the expenses of the maintenance of the building.—Mansfield News.

CLASSIFIED ADVERTISEMENTS.

Advertisements in this column inserted at the following rates:

Four lines, or less, one day, - - - 25 cents
" " three days, - - - 50 cents
" " one week, - - - 75 cents

Additional lines will be charged for pro rata. Seven words equal a line. Long term rates furnished on application.

WANTED.

WANTED—Work by the day—washing, ironing or cleaning. No 30 Station street, West Quincy. MRS. KOSSON. April 16. 1t

WANTED—By Strong Young Man, work of any kind. Has had experience in fish and meat markets. Address, H. B. General Delivery, Quincy, Mass. April 16-1t

WANTED—Board by gentleman and son 12—private family. Moderate price. Be explicit. Address, EDWIN N. MARTIS, Boston Academy, Hancock Chambers, Quincy. Quincy, April 15. 2t

WANTED—Girl to sweep and dust. $3.00. HENRY L. KINCAIDE & CO. Quincy, April 14. tf

WANTED—Young Man to help shipper. HENRY L. KINCAIDE & CO. Quincy, April 14. tf

WANTED — Draftsman and Designer, competent to make air brush designs of monuments. Permanent position and good salary to right party. State full particulars. Correspondence confidential. TOWNSEND, 453 West 21st street, New York. April 12-6t

FOR SALE.

FOR SALE or TO LET—House, No. 37 Saville avenue, ten rooms, bath, set tubs, range, etc. 21,000 square feet of land. Apply to PERRY LAWTON, 7 Savings Bank Building. Quincy, April 12—lp-tf

FOR SALE—One Democrat Wagon, two Open Buggies and one Light Harness all in good condition. Can be seen at Quincy Variety Store, corner Water and Franklin streets, Quincy, Mass. April 11-6t

TO LET AT WOLLASTON—Elegant Apartment of six rooms in corner house; all improvements; near steam and electric cars. Apply to F. FAVORITE, 172 Highland avenue. April 16-6t

TO LET—Furnished Rooms, large, sunny Rooms, with or without board; 10 minutes' walk to the Fore River Works. MRS. MANGHALL, 17 Arnold street, Quincy. April 13. 3t

TO LET—House, No. 59 Coddington street; eight rooms, bath, range, furnace and electric lights In first class condition. Apply to H. M. FAXON. April 4-tf

TO LET—Stable, 3 stalls, large loft, water, 198 Washington street. Apply C. W. GAREY, M. D., 1247 Hancock street. Quincy, Jan. 30. tf

TO LET—Tenements, all improvements. Apply to J. W. PRATT, 7½ Independence avenue, Quincy Adams. Tel. 108-2. Dec. 29. tf

TO LET—The Boat Shop at Quincy Point recently occupied by L. C. Embree & Co. Apply to W. P. BARKER, 86 Greenleaf street. Oct. 8-tf



Established 1887. Probate Business.
Rooms 1 and 2 Savings Bank Building.
April 2. lp-tf

TO LET.

A Very Desirable Place, corner of Elm and Washington street, Quincy. 50,000 square feet of land and house containing 12 rooms, bath and conservatory. All modern improvements, steam and furnace heat. House in best condition. Also stable will be rented to a first class tenant on lease at a low rental.

Apply to MRS. A. B. ARNOLD, 153 Elm street, Quincy. w. s. tf

April 2.

LEDGER ADS.

PAY BEST

QUINCY DAILY LEDGER.

Vol. 16. No. 92. QUINCY, MASS., MONDAY, APRIL 18, 1904. PRICE TWO CENTS.

FIRST GRAND LAND SALE
OF 1904

FREE DISTRIBUTION of Hundreds of ELEGANT and COSTLY PRESENTS.

CRANCH HILL, QUINCY.

Most Beautiful Spot in the City.

PATRIOTS' DAY, TUESDAY, APRIL 19th, 1904.

Full Particulars of SWITHIN BROS., 3 and 4 DURGIN & MERRILL BLOCK, QUINCY.

Band Concert from One to Five.

An Important Event for New England.

E. E. GRAY CO.,

Blackstone, Hanover & Union Sts., Boston.

QUINCY BRANCH,

MUSIC HALL BLOCK.

UNDER NEW MANAGEMENT. L. H. GODIN, Manager

C. P. SHELDON, Assistant Manager.

Gray's No. 1	TEA	Dollar goods. The same as given away on Coupons.	Per lb., 40c
Gray's M. & J.	COFFEE	40c. goods. The same as given away with coupons.	Per lb., 20c; 2½ lb. cans, 50c
Fresh	EGGS	Strictly Fresh Eastern, doz.,	19c
		Carefully Selected Hennery, doz.,	22c
Fancy Creamery	BUTTER	Either in prints, 5-lb. Boxes, or cut from Tub	lb., 23c.

This Week Only. Ending April 23, 1904.

SPECIAL CUTS.

	Elsewhere	List Price	Cut Price
BUCKWHEAT, Pure, 6 lbs.	25c	22c	18c
GELATINE, Knox, per pkg.,	15c	12c	10c
PEA BEANS, (York State) per pk.,	70c	65c	55c
FLOUR, bag,	80c	75c	70c
EVAPORATED APPLES, 1 lb. pkg.,	12c	10c	8c
PRUNES, (Santa Clara) 4 lbs.,	24c	20c	16c
LARD (Silver Leaf) 5 lb. Pail,	50c	48c	45c
RAISINS (Seeded) 1 lb. pkg.,	12c	11c	9c
MOLASSES (Porto Rico) qt. can,	16c	13c	11c
TAPIOCA, 3 lbs. pkg.,	15c	12c	9c

Quincy, April 18. 3t-18-20-22

ADVERTISE IN THE QUINCY LEDGER.

BATTLESHIP

To be Launched Next Week at Quincy.

First of Steel in New England.

Distinguished Officials of Rhode Island Are Expected.

At the shipyards of the Fore River Ship & Engine Company in this city, there have been launched two big schooners of six and seven masts, the U. S. cruiser Des Moines, and other large ships, but the crowning event will come next week, Saturday, April 30, when at 10.30 A. M., the first steel battleship will be launched on the New England shore. And it will be one of the most formidable battleships ever built.

The name of the battleship is the Rhode Island, and she will be christened by Miss Maud Wetmore, daughter of Hon. George Peabody Wetmore, U. S. Senator from Rhode Island.

A party of 15 of the principal officials of the state of Rhode Island, together with a small party of the representative citizens of that state, will be invited to attend and will be met by a small party of officials of the state of Massachusetts and the company's guests from Boston.

Owing to the fact that the launch can be viewed to great advantage from available points outside of the shipyard and to the difficulty of safeguarding a large crowd within the shipyard on such occasions, the company's works will be absolutely closed to the public.

Lawrence at St. Louis.

The torpedo boat distroyer Lawrence built at Quincy has already made quite a journey. On Saturday she was reported at Memphis, Tenn., on her way with the gunboat Nashville to St. Louis, to take part in the opening exercises next week of the Louisiana Purchase Exposition.

United States Leads.

A London disbatch of Saturday to the Herald says: In today's parliamentary papers, the secretary of the admiralty says the total tonnage of battleships now building and projected is as follows. United States, 209,180; Great Britain, 187,000; Russia, 125,270; Germany, 103,976.

Labor Trouble Threatened at Fore River Works.

Arrested for Arson.

John Andrews, was arrested Sunday evening at his boarding house on East Howard street by Officer Larkin for arson. It was reported to the police Sunday that an attempt had been made Saturday night to set fire to a house on Sixth avenue, owned by Mrs. A. L. McIntire. It is alleged that Andrews saturated the woodwork near a cellar window with oil and then sat fire to it.

The blaze was discovered by passersby who extinguished the blaze. Officer Larkin was assigned to investigate the case and Sunday night he placed Andrews under arrest.

Andrews was arraigned in court for arson and held in $500 until Wednesday for a hearing.

Leg Amputated.

A Providence dispatch of Sunday to the Herald says Edward Swain, 19 years old, son of Stephen Swain of Quincy, Mass., fell while attempting to board a frieght train near Dodgeville, Mass., this afternoon. He sustained a compound fracture of his left leg. The leg was amputated below the knee soon after he was brought to the Rhode Island hospital. He will probably not survive his injury.

The Cadillac, Canada cup defender of 1901, built at Quincy which lost the trophy to the Invader, has been purchased by a syndicate of Detroit yachtsmen. The Detroit has been purchased by California yachtsmen.

FIFTY CENTS A MONTH

A small bottle of Scott's Emulsion costing fifty cents will last a baby a month—a few drops in its bottle each time it is fed. That's a small outlay for so large a return of health and comfort.

Babies that are given Scott's Emulsion quickly respond to its helpful action. It seems to contain just the elements of nourishment a baby needs most.

Ordinary food frequently lacks this nourishment; Scott's Emulsion always supplies it.

Imitations always cost less than the original, hence the substitutes for Scott's Emulsion can be sold for a few cents less. But you're not saving anything when you buy them. Cod liver oil has a market value and you get the pure oil in Scott's Emulsion. That's the difference.

We'll send you a sample free upon request.
SCOTT & BOWNE, 409 Pearl Street, New York.

NEW SCHEDULE

Not Satisfactory to the Employes

All Over 15 Minutes Per Day.

Large Mass Meeting Held at Coliseum on Sunday.

A mass meeting of the employes of the Fore River Ship and Engine Co. was held Sunday afternoon at the Coliseum to see what action would be taken on the new schedule of working hours that was posted on Saturday, and which was to go into effect this morning. The meeting was attended by 1,000 or more, and the sentiment was unanimous against complying with the new rule.

The men have been working nine hours a day or 54 hours a week. They asked that the summer schedule go into effect today. In other years under this schedule the men have worked from 7 to 12 and from 12.45 to 5.30 every day except Saturday. On Saturday they worked from 7 to 12. This made practically the 54 hour a week, with a half holiday on Saturday.

Under the new rule posted by the management, the men were to have their half holiday on Saturdays but were to work 55 hours a week.

The meeting Sunday was not confined to union men, but was an open meeting, and was attended by a large number of non-union men. The men were unanimous in their determination not to work the extra hour. The non-union men were red hot for ordering a strike immediately. The union men, however, would not hear of a strike, as they said that they could not order a strike until their advisory board had been consulted.

It was then decided that they should all return to work this morning and work until 5.30, and no longer. If the management would not agree to that they could lock them out.

The men all reported for work this morning but there is expected to be some trouble when it comes time to quit work tonight. Under the new schedule the time for quitting will be 5.45, and the whistles will probably blow at that time. Under the nine-hour schedule the time for quitting work would be 5.30, and at that hour the men say that they will stop work whistle or no whistle.

An official of the Fore River Co., when interviewed, said: We want to be mutually helpful. He believed that when they had a talk with the leaders, and the full situation was discussed and things explained that the men may not now know, there will be no difficulty. The 55 hour schedule is a necessity and where the men get a half holiday they ought to let us get something out of the business. He believed that when the matter was talked over a peaceful solution would be reached.

LATER.

There are but few men at work at the yards today, most of them having left work before noon. The men all reported for work this morning, but they kept leaving until at 10 o'clock all had gone but the moulders, and they went out at noon.

Several of the men who were seen this morning said that they were not out on a strike, neither were they locked out. They were simply taking a holiday while the matter of hours of labor was being discussed with the management.

It was announced that a conference with the management would be held this morning and that another mass meeting would be held this afternoon at the Coliseum to hear the result of the conference.

As Tuesday is a holiday the men said they thought it best to stop work this morning, that the affair could be settled so that they could return to work Wednesday morning.

At the Fore River works this noon the Ledger was informed that all of the men had not gone out. There were, however, quite a number of men out, as was always the case the day before a holiday. When asked in regard to the situation, the officials said that no notice had been received from the men that they were dissatisfied with the new hours of labor, and that there had been no conference with a committee of the men in regard to the same.

There have been many employes of the works about City Square this morning and groups of them were on every corner discussing the situation. One of these groups, when interviewed by a representative of the Ledger, said that he knew nothing of any conference with the management. He said, however, that the different unions were holding meetings today to take action on the new schedule of hours.

That after they had all held their meetings that another mass meeting would be held. This he thought would be called for Tuesday afternoon. He also said that the members of the carpenters' union met this morning and voted to stand firm for a nine-hour day.

The Brownie whist club will be the guest of Mrs. Adelaide McGrath of Atlantic on Wednesday afternoon.

STRATEGY OF TOGA

Lured the Russian Battleship Across a Field of Mines

RESULT OF CLOSE WATCH

Ascertained That Port Arthur Roadstead Was Very Narrow and Had It Counter-Mined In the Darkness--Russians Were Easily Trapped

Tokio, April 18.—The Japanese are elated over the successes they have won at Port Arthur. They are also proud of the achievements of Vice Admiral Togo, particularly of his newest strategy of countermining the enemy's harbor and decoying him across a field of mines to an equally dangerous flank attack.

The success of the system of placing deadly counter-mines is due largely to a series of careful observations made by the Japanese during their previous attacks on Port Arthur. The Japanese saw the Russian fleet leave the harbor and return to it several times and they discovered that the Russian warships followed an identical course every time they came out or went in, evidently for the purpose of avoiding their own mines. The Japanese took bearings on this course. When the destroyer divisions of the Japanese torpedo flotilla laid the counter-mines during the night of April 12-13 they placed them along this course.

The weather of the night of April 12-13 favored the work. There was a heavy rain, the night was dark and cloudy and the Russian searchlights playing over the channel failed to reveal the presence of the Japanese destroyers.

Rear Admiral Dewa was in command of the Japanese squadron which decoyed the Russian ships over the field of mines. His squadron consisted of the cruisers Chitoz, Yoshino, Kasagi and Takasago, all unarmored vessels.

Vice Admiral Togo directed the flank attack. He had the battleships Hatsuse, Makasa, Asahi, Shikishima, Yashima and Fuji. He waited 30 miles out at sea until Dewa signalled him by wireless telegraphy to come in. His vessels then dashed at full speed toward the entrance of the harbor. All the battleships under Togo are capable of a speed of 18 knots and they quickly covered the distance. It is not clear what warned the Russians that they had been trapped, but they probably discerned the battleship squadron on the horizon and retreated precipitately to the harbor. Vice Admiral Togo did not succeed in preventing the Russians from entering, but did force them to a disastrous retreat, which ended in the destruction of the Petropavlovsk and the disabling of the Pobieda. After these occurrences the cruisers Nishin and Kasauga were used to bombard Port Arthur. They possess the highest angled guns in the fleet, capable of throwing shells to the elevated Russian land works, which are beyond attainment by the average naval weapon.

Expressions of regret at the death of Vice Admiral Makaroff are general here. Speaking for the naval staff, Commander Ogasawara has published a lengthy statement in which he laments the death of the Russian vice admiral and pronounces it to be a loss to the navies of the world. Commander Ogasawara reviews the life, professional career and the personal attributes of Makaroff and declares that he is entitled to be classed with the best admirals in the world.

The Koryu Maru, which participated in the latest attack on Port Arthur, is a torpedo depot ship, under the command of Commander Oda. Oda is a mine expert and the success of the Japanese countermining operations was due largely to his ingenuity and bravery.

The Japanese report that the wreck of the Petropavlovsk lies southeast of Golden Hill, one mile outside the entrance to the harbor.

Vice Admiral Yamonoto, minister of marine, yesterday sent a congratulatory message to Vice Admiral Togo, in which he says: "Tender my congratulations to your officers and men. I hope the same noble discharge of duties will be continued while the present great national problem lies before us. The goal is yet distant. Take the best care of yourselves that all may be enabled to finish the great work expected."

Admits Shortage In Funds

Sante Fe, N. M., April 18.—George W. Knaebel, collector and treasurer of Sante Fe county, has resigned his office [on request, and the resignation was accepted by Governor Otero. A deficit of more than $14,000 in Knaebel's accounts with the county and state was discovered and Knaebel admitted the shortage.

Three Persons Killed by Train

Allentown, Pa., April 18.—George Clauser, Edith M. Metzler and Stella Krauss were instantly killed by a train near their home. The party had attended a church service in Macungie and were taking a short cut home by walking on the railroad track.

Alleged Shortage of $200,000

New York, April 18.—David Rothschild, until recently president of the wrecked Federal bank, is under arrest. He is charged with the misappropriation of about $200,000.

SAYS SHE SAW MARX

Woman Claims to Have Talked With the Murder Suspect

Hartford, April 18.—A woman went to police headquarters in this city and told the captain that she had ridden down in the Hartford boat to New York Tuesday with a man she fully believes was Joseph Marx, the alleged murderer of Joseph Pavall. The woman said that she knew Marx before last Tuesday and that she was positive that he got on at one of the river landings between here and Middletown. She said she asked Marx why he cut his beard so short and he replied that he wanted to look young. He did not deny his identity and seemed not in the least fearful of detection. The woman did not know of the murder of Pavall last Tuesday and thought nothing of the incident until she reached Hartford, when the murder was made known to her. Sheriff Jackson of New London county will investigate the report.

Crowd Attacked Policeman

Somerville, Mass., April 18.—Patrolman Brynes of the local police force was set upon last night by a crowd of 300 persons who desired to free a prisoner from custody. The officer held the crowd at bay at the point of a revolver until he reached the nearest signal box. Two men were fighting in a field and when the officer arrested one of them the spectators interfered. Brynes retained the custody of his prisoner and the other fighter was later arrested in Cambridge.

Confessed Robbing Students

Cambridge, Mass., April 18.—Kenneth Wade and Thomas A. J. Hodgson, charged with stealing articles from the rooms of Harvard students, confessed to Inspector Donnelly of the New Haven police of having committed similar pilferings from Yale students. Inspector Donnelly recovered property stolen in New Haven to the amount of $500, consisting almost entirely of clothing and jewelry.

Doctor Badly Hurt

Bridgeport, Conn., April 18.—Dr. George C. Eighme, a dentist, will doubtless lose his life as the result of an automobile accident. He lost control of his machine and it threw him, the only occupant, over an embankment, the automobile following and landing on top of him. Several of the doctor's ribs were fractured and one of his ribs punctured his left lung.

To Have Public Funeral

Danbury, Conn., April 18.—The body of Lieutenant Weichert, who was killed in the explosion on the battleship Missouri off Pensacola, arrived here last night and it was with difficulty that members of the Third regiment escorted it to the First Congregational church on account of the great crowds which gathered. Weichert's funeral will be public.

Trolley and Wagon Bumped

Boston, April 18.—Several passengers were slightly injured as a result of a collision between an electric car and a dray loaded with barrels. Several persons sitting in the car were cut by flying glass. The wagon was demolished and the driver was hurled 20 feet through the air, but he suffered only a few bruises.

Canners Make Assignment

Biddeford, Me., April 18.—The Deering Packing company, wholesale canners of fruits and vegetables and commission merchants in farm products, have assigned. The liabilities are placed at $40,000. The largest creditors are banks in this city and Saco.

Tried to Murder Two

Zanesville, O., April 18.—Frank Parks, 24 years old, a miner, shot and, it is believed, fatally wounded his wife's parents, Mr. and Mrs. Sherwood Crooks. Parks has been out of work for some time. The loss of his position and the consequent hardship is believed to have made him melancholy. Parks has fled.

Was Held In Captivity

New York, April 18.—Rose Frank, 18 years old, of New London, Conn., last night told the police that for four weeks she had been forced to remain in a house in Mott street, where she had been guarded by a bulldog. Yesterday she escaped. The police arrested William DeMarco on a charge of abduction, and they are now looking for Mrs. DeMarco and for a man who is said to have enticed the girl to the house.

Bank Cashier Admits Theft

Gallatin, Mo., April 18.—Lee Deford, the defaulting cashier of the Bank of Altamont, pleaded guilty to four counts of receiving money when he knew the bank was insolvent and he was sentenced to eight years in the penitentiary. Deford confessed to the misappropriation of nearly $30,000.

Ireland's Contribution

Queenstown, April 18.—Steamer Etruria has sailed for New York, carrying the Irish section for the St. Louis exposition. It includes lace valued at $2,500,000 and several tons of soil gathered from the four provinces. The exhibit is accompanied by 72 persons.

Wound Was Not Serious

Barcelona, April 18.—Premier Maura, who on April 12 was attacked and slightly wounded by a would-be assassin, has quite recovered and delivered a speech at the Catalan institute yesterday.

Gubernatorial Bee In Bonnet

Richmond, April 18.—Ex-Judge William Mann, author of the anti-liquor law which bears his name, has formally announced his candidacy for the Democratic nomination for governor.

DESIRABLE for a Block of STORES.

DESIRABLE for First-Class FLATS.

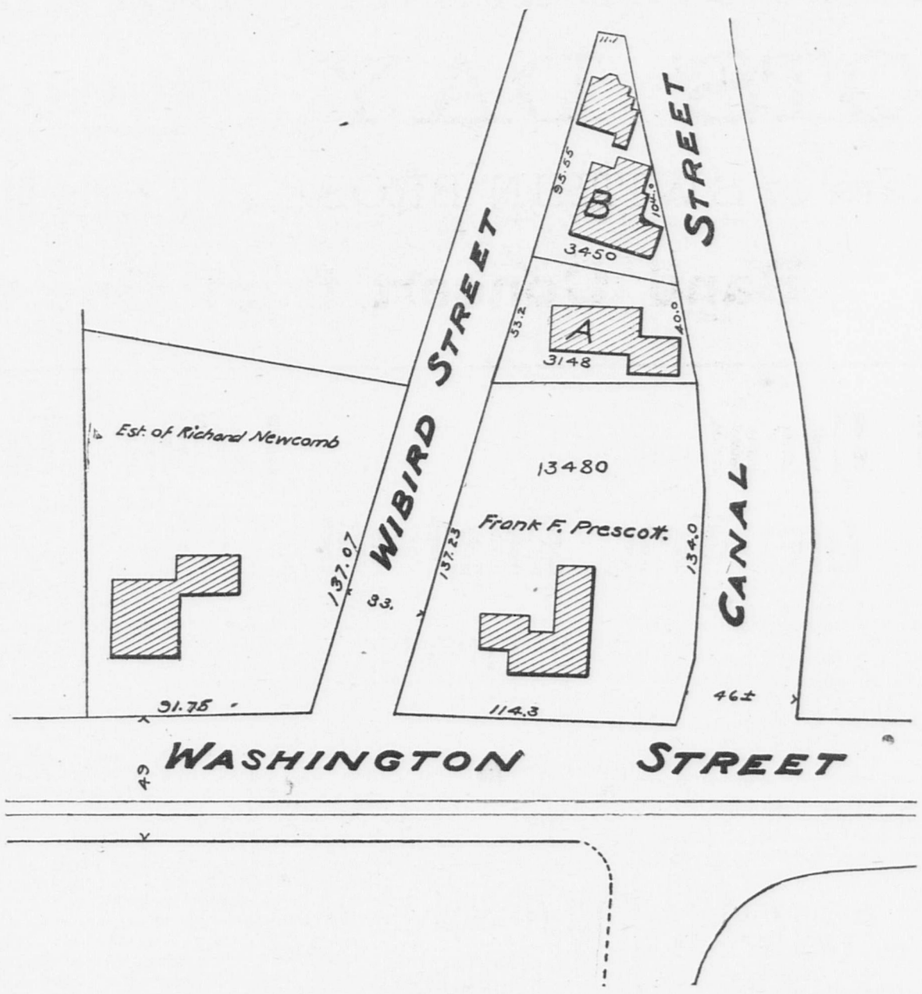
DESIRABLE for Stores and TENEMENTS.

ON WASHINGTON STREET.

NEAR New Site for POST OFFICE.

NEAR Thomas Crane Public LIBRARY.

NEAR City Square and EVERYTHING.



Real Estate For Sale

AT A BARGAIN.

13,480 SQUARE FEET

With Frontage of 385 Feet.

Streets Piped for Water, Sewerage and Gas.
Concrete Sidewalk on Washington Street.
Street Watered and Well Lighted.
Electric Cars Pass the Door.

LAND ALONE IS WORTH 40 cts. per Ft.

Will be sold for less, and the House included. House is well rented to two families. Can be moved to rear if desired.

Apply to the owner,

FRANK F. PRESCOTT,
Office of Daily Ledger.

Address, Quincy, Mass.

HEROES IN PEACE

The Bravery of Gunner Monson Touched Upon by a Chaplain

Newport, R. I., April 18.—Naval officers, enlisted men and apprentice boys, to the number of 700, attended memorial services at the naval training station at Coasters Harbor Island in honor of the sailors who lost their lives in the accident on the battleship Missouri.

The memorial address was made by Chaplain Cassard, U. S. N. Mr. Cassard said that the men who lost their lives on the Missouri had not lived in vain, and were deserving of as much recognition as though they had been killed in battle. "They gave their lives," he said, "in the course of perfect marksmanship, and this is a most vital consideration in the development of a powerful and efficient navy—a navy that commands the respect of the world."

The chaplain paid a glowing tribute to the action of Chief Gunner's Mate Monson, saying among other things: "Where so many did so nobly in presence of danger I mention one, not as an exception, but as a type. He saved the ship and hundreds of lives by an act of intelligent heroism. Shut in the ship's magazine with tons of powder, he showed those traits of character and understanding which make our navy famous. He is deserving of the highest honors and reward."

To Locate Cause of Disaster

Washington, April 18.—The navy department has received a dispatch from Rear Admiral Barker, commanding the north Atlantic fleet, giving the personnel of the court of inquiry that is engaged in making an investigation of the cause of the recent accident on the Missouri. It is expected that the court will complete its inquiry the present week and on its findings will depend whether further proceedings are to be had.

Igorrotes' Sunday Dinner

St. Louis, April 18.—Forty-nine members of the savage head-hunting Igorrote tribe, who form part of the Philippine exhibit at the World's fair, yesterday enjoyed their delayed feast of dog meat. The carcasses were placed in a large pot and while the meat was cooking the whole tribe executed a fantastic dance about the fire. It required about an hour to complete the culinary preparations and then the meat was divided into six portions. The chiefs and the headmen then formed six groups and with much ceremony the dog meat was eaten.

Golden Rule Jones' Gift

Toledo, April 18.—Mayor Jones, in a talk to the employes of his sucker rod factory on the value of the laboring man to society, told the men that he had made a gift of $10,000 worth of stock in his company to them and that they could do with it as they liked. Last Christmas this stock was turned over to the trustees of the Golden Rule Trust, the income to be distributed equally among the Jones employes. Now the stock itself has been turned over to the trustees.

Judges Marked by the Mafia

New York, April 18.—Edward L. Camilio, a prisoner in the Hackensack, N. J., jail, whose testimony did much to convict Jerry Rosa of Lodi of murder in the first degree on Saturday, says that Rosa belongs to the Mafia. Camilio has told the authorities that Rosa, while talking to about a dozen friends who stood outside the jail, made them promise that in the event of his conviction they would kill the presiding judges, prosecutor and interpreter.

Congressional Forecast

Washington, April 18.—There will be an effort to keep appropriation bills to the front all the time during the present week in the senate. The senate leaders are apprehensive of the effect of consideration of various bills on the calendar and are exercising their ingenuity to keep them in the background.

Statehood and ship subsidy will be the features of the house proceedings this week, with conference reports and minor bills to fill in the gaps.

Honest Man Found Gems

New York, April 18.—Jewelry, valued at several thousand dollars, which was lost on Saturday by Mrs. Nellie G. Sartoris, daughter of the late General Grant, was returned to her at the Holland house. The man who returned the gems explained that he had found them in West Twenty-Third street at about the time when Mrs. Sartoris was shopping there.

Burton's Employer Dead

St. Louis, April 18.—Hugh C. Dennis, president of the Rialto Grain and Securities company, from which Senator Burton was convicted of having illegally accepted fees, died at his home here last night.

NEWS IN BRIEF

General Joseph Dickinson, who is the only survivor of the adjutant generals of the various armies of the Civil war, is hopelessly ill at Washington.

Attorney Curtis Thompson of Bridgeport, Conn., and the former counsel for P. T. Barnum, the showman, died of pneumonia, aged 69.

The club house of the Tedesco Golf club at Marblehead, Mass., was burned to the ground, the loss being estimated at $20,000. The cause of the fire is unknown.

The condition of Queen Wilhelmina of Holland, who recently went to Italy for the benefit of her health, has greatly improved.

William W. Belvin of Boston is in Seattle to supervise construction of the Port Angeles and Eastern railroad from Port Angeles on the straits, southeasterly. Work will begin within 30 days.

YOUR FACE WILL FEEL GOOD

after shaving if "EASY-SHAVE" is used. No smarting, drawing, or burning sensation, no matter how close you shave. There is a reason which we will not try to explain. Use "EASY-SHAVE," and learn for yourself. At Druggists, 15c.

BICYCLES.

A Large New Stock of Wheels just received, including

The Columbia Chainless,

THE YALE, THE SNELL,

AND OTHERS.

Bicycles Sundries of all kinds.

Rubber Tires put on Carriages and Automobiles.

J. H. GILLIS,

1 and 3 Franklin St, Quincy.

April 1. tf

PICTURES

FRAMED AT VERY LOW PRICES.

Please bring them in and see for yourself. Pictures copied from Photographs. Good Work guaranteed.

H. LITCHMAN, 303 Water street.

South Quincy, Aug. 20. tf

HOTEL GREENLEAF.

PLEASANT ROOMS.
STEAM HEATED.
First Class Table Board.

Quincy, Feb. 2. tf

ALWAYS LOOK FOR YOUR OWN BENEFIT.

A specialty in repairing for Quincy and outsiders to get your Shoes Repaired at Lowest Prices ever offered before.

Men's, Tap and Heels, 65c. Ladies', 50c,
Hand sewed, $1.00.

All Rubber Heels, 40c.

Best oak tan, union or hemlock stock used.

Work done while you wait and guaranteed.

Come to **IKE SHANE,** 1514 Hancock street for the above. Second-hand shoes for sale at lowest prices. Don't forget the place,

1514 Hancock St., opp. Music Hall.

Quincy, March 28. 1m

Now is the Time!

IF YOU WISH TO

Save Your Trees

FROM THE

Canker Worms.

The Best Things for this business is

Morrill's Tree Ink.

FOR SALE AT

THIS OFFICE.

2 lb. Can,	30 Cents
3 lb. Can,	45 Cents
4 lb. Can,	60 Cents
10 lb. Can,	110 Cents

Geo. W. Prescott & Son.

March 26. tf

PAINTING

and Glazing.

WARD L. HAYWARD

28 Mechanic Street.

Quincy, Sept. 3 tf

W. G. CHUBBUCK,

Furniture and Piano Mover

IN AND OUT OF TOWN.

Furniture Packed and Stored - - Carpets Taken Up Cleaned and Relaid.

JOBBING.

Orders left at Page's Pool Room, or Nickerson's Candy Kitchen, Music Hall Block; or at W. T. Arnold's, Revere Road.

lp-tf Address, QUINCY, MASS.

Worms

Hundreds of children and adults have worms, but are treated for other diseases. The symptoms are:—indigestion, with a variable appetite; foul tongue; offensive breath; hard and full belly with occasional gripings and pains about the navel; eyes heavy and dull; itching of the nose; short, dry cough; grinding of the teeth; starting during sleep; slow fever; and often in children, convulsions.



TRUE'S ELIXIR

is the best worm remedy made. It has been in use since 1851, is purely vegetable, harmless and effectual. Where worms are present it acts as a Tonic, and corrects the condition of the mucous membrane of the stomach and bowels. A positive cure for Constipation and Biliousness, and a valuable remedy in all the common complaints of children. Price 35 cts. Ask your druggist for it.

Dr. J. F. TRUE & CO., Auburn, Me.

Special treatment for Tape Worms. Free Pamphlet.

TAMMANY VS HILL

Big Row on In New York Democratic Camp

HILL STICKS TO PARKER

Insists That State Delegation Be Instructed For the Judge, to Which Tammany Raises Most Strenuous Objections

Albany, April 18.—If the policy of the friends of Alton B. Parker, at whose head stands David B. Hill, is carried out at the sessions of the Democratic state convention, there is likely to be precipitated upon the floor of the convention a battle royal which has not had a parallel in state political conventions for many years.

Since the Saratoga convention of 1900, when Charles N. Bulger, representing Senator Hill, denounced Tammany hall and its politics, Tammany has waited as an organization to present its compliments to Hill, and although it is perfectly apparent that the interests dominated by Hill control a large majority of the convention's vote, it is a foregone conclusion that such orators as Bourke Cockran, Thomas F. Grady, Charles A. Towne and Victor Dowling will, on the floor of the convention, personally accuse Hill of attempting to wreck the party. Those who are extremely well posted are making definitely these assertions:

First, on behalf of Hill, that unless Tammany withdraws what he calls a useless opposition to the instruction of the state delegation for Parker, Tammany will be practically read out of the convention, delegations in its favor outside of Manhattan refused a seat in the convention and Tammany as a body not allowed to name a national delegate-at-large.

Second, on behalf of Murphy, as representing Tammany hall, that New York has met defeat in national conventions only when it has instructed its delegation; that the party platform and policy are as yet so vaguely defined that it is unwise to send an instructed delegation; that Tammany, casting the greatest proportion of the Democratic vote in the state, is entitled to name a delegate-at-large; that a Democratic state committee should not be elected at this convention, but the matter should wait until the fall convention, when state issues are particularly dominant.

Mr. Murphy was in conference with Hill yesterday afternoon. He presented to Hill the name of W. B. Cockran as Tammany's candidate for delegate-at-large. It is understood that Hill immediately asked him to name his candidate for President of the United States, a request which Murphy parried by saying that Tammany had no candidate, but firmly believed that it should not be compelled to name its candidate or be instructed for any particular candidate until the national platform was agreed upon and a proper man found who would be in accord with its issues.

To this Hill replied that it must be perfectly apparent to Murphy that almost two-thirds of the delegates to the state convention would be in favor of instructing for Parker, and that Tammany should therefore gracefully accede to the majority demand. If it did not, Hill is quoted as saying, then Tammany must take the consequences of its opposition, because the delegates-at-large must not include any man who might on the floor of the national convention repudiate the unit rule as adopted for instruction by the state convention. He intimated that in place of Cockran a majority of the delegates might select, so as to be sure that their instructions for Parker would be carried out, August Belmont, who already had pledged himself for Judge Parker.

There is some discussion as to the platform to be adopted. It is said to have been Hill's idea that the platform should deal quite extensively with state and national issues, but W. F. Sheehan, speaking, it is believed, for Parker, has won a concession so that the platform adopted will be very brief, dealing generally with the failures of the Republican party.

Back In Old Channel

Vicksburg, Miss., April 18.—With a roar that was heard for miles, the Mississippi river cut through Kilic Ranckie neck, at Davis Bend, restored Davis Island to the Mississippi mainland and resumed its old channel through what for 40 years had been known as Lake Palmyra. Several valuable cotton plantations were practically ruined.

Suicide of a Clergyman

Montreal, April 18.—The congregation of the Maisonneure Presbyterian church waited in vain last night for their pastor, Rev. Colin Duguid, to appear. Finally a messenger was sent to his boarding house and it was discovered that he had, a short time previously, committed suicide. No cause is assigned.

Wealthy, but Unhappy

St. Joseph, Mo., April 18.—Charles Lippman, promoter of the electric line between this city and Maryville, was found dead in his room. A bottle of morphine was found in the room and it is believed he committed suicide. He was very wealthy. He left no explanation.

POLICE VS SAILORS

Riot at Pensacola Results In Killing of an Artilleryman

Pensacola, Fla., April 18.—No more rioting here by bluejackets has occurred since Saturday night, when one artilleryman from Fort Barancan was killed and four or five bluejackets wounded, but it was due solely to the presence of three detachments of marines heavily armed that trouble of the most serious nature was averted. The bluejackets made efforts to purchase arms and ammunition during the night. The detachments of marines were relieved from duty Sunday morning. During the time they were ashore many bluejackets were arrested and sent to the ships in chains.

In its inquiry into the killing of Private Banks of the artillery, the coroner's jury, after examining all the witnesses to the shooting, particularly of police officers, rendered a verdict that Banks came to his death from effects of a gunshot wound and that the weapon was in the hands of a person unknown. So many shots were fired during the riot that it was impossible to tell who fired the one that proved fatal.

The riot started over the arrest of a bluejacket. Three police officers were at the patrol call box when a petty officer from one of the ships blew a whistle signal used on the ships for the men to assemble. Fully 300 gathered and rushed the policemen. Two of the police officers backed away from the crowd, firing as fast as possible at the advancing bluejackets, who were hurling stones, bottles and other missiles at them. It was during this shooting that the artilleryman was killed.

Sunday Baseball at Brooklyn

New York, April 18.—For the first time in the history of the National league a championship baseball game between two of its teams was played on Sunday in Brooklyn. There were over 12,000 persons present. No admission fee was charged at the entrance gates, but all persons who passed through the inner turnstiles had to purchase score cards, which, according to their color, admitted the purchaser to the grand stand or the field stands and bleachers. The local men won easily by a score of 9 to 1.

Many Lives Jeopardized

Mount Vernon, N. Y., April 18.—The bursting of a large gas main here last night left the city in entire darkness, owing to the reduction of the pressure. The fire alarms and the church bells were sounded to awaken residents in order to lessen the danger of anyone being suffocated by gas from burners that may have been lighted when the pressure was reduced. The firemen made a house to house canvass and the police and aroused citizens aided in the work. Two families were found overcome, but recovered under treatment.

Was Jealous of Husband

Pittsburg, April 18.—While walking along a street at Wilmerding Mrs. Laura Rebrach, aged 32, was shot and killed by Mrs. Hugh Beninger, with whose husband Mrs. Rebrach was strolling. Beninger, who first drew the fire of his wife, was shot in the leg. Mrs. Beninger and her husband are both locked up. The Beningers and the Rebrachs are neighbors and it is said that Mrs. Beninger was insanely jealous of her husband.

Disbelief In Loubet Plot

Rome, April 18.—The Italian government considers as groundless the alleged plot said to have been hatched at Marseilles to kill President Loubet during his coming visit to Italy.

A dispatch from Marseilles Saturday last said that three Italians had been arrested there in connection with a supposed plot to kill President Loubet during his forthcoming Italian visit.

Arrival of Chinese Prince

San Francisco, April 18.—Prince Pu Lun, nephew of the Emperor of China, arrived here last night on the steamer Gaelic. The prince, who is to represent the Chinese government at the St. Louis fair, is accompanied by a large retinue. Great preparations have been made by the Chinese colony to entertain the prince during his stay in this city.

Verdict In Harwick Disaster

Pittsburg, April 18.—The coroner's jury in the investigation into the Harwick mine disaster in which 178 men lost their lives on Jan. 25 last returned a verdict holding State Mine Inspector Cunningham and Superintendent of Mine Sowden responsible for the explosion. Warrants have been issued for their arrest, charging murder.

Mystery on Long Island

Freeport, L. I., April 18.—The body of the woman found on Monday last in the woods near Greenfield cemetery was buried today in the cemetery near which the body was found and the expense will be borne by Dr. Denton out of $100 which some one sent him for the purpose of burying the "suicide."

Another Bomb at Barcelona

Barcelona, April 18.—A bomb exploded at 8 o'clock last evening in the Plaza del Toro. The result was harmless, but the explosion created a panic, owing to the fact that King Alfonso and Premier Maura are still here.

The Weather Forecast

Almanac, Tuesday, April 19.
Sun rises—4:57; sets—6:30.
Moon sets—10:21 p. m.
High water—1:15 a. m.; 1:45 p. m.

Fair and warmer weather is indicated for New England. The winds along the coast will be mostly westerly and light to fresh

How to Make a Fortune In Literature

[Original.]

They had met at Lake George. Now they were on the day boat going from Albany to New York, thinking of the charming days they had been spending in idleness. Seated on camp chairs on the upper deck they enjoyed the scenery and talked of their outing. The man smoked and the woman held a magazine in her lap.

"Tomorrow," said the former, "I shall be back in my office."

"Do you work hard?"

"No; my work is very easy. People who have anything to sell come to me. I only buy what is cheap; therefore I have no trouble in selling it."

"My work, too, is pleasant. I sit in the morning after breakfast in my cozy room by an east window where I get the sunlight and scribble for half a day. In the afternoon I do a little domestic work, then amuse myself."

"What is your line of literary work?"

"Fiction."

"So you are the Irene Buckingham whose story appears in that magazine you are holding so lovingly?"

"It is my first published story," she replied, smiling from her brows to her chin.

"How many times have you read it in print?"

"Let me see. I think it is six"—blushing.

"I must have read my first production in print sixty times."

"You? I did not know you were an author."

"Not very many people know that."

"You keep modestly in the background. How delightful! Your works go out incognito."

"No; they have usually been published under my own name."

"But I never heard"—

"Of Matthew Briggs?"

"Pardon me; I"—

"Singular, since I have had considerable success. I have made a fortune at literature."

"You surely don't mean that you write this trash that is so profitable?"

"My work has been as good as my talents would produce. I think I can say that it is far above the average."

"You made a fortunate hit—wrote something that was original."

"I wrote several original things, but the more original they were the greater difficulty I found in securing a publisher. One very original bit of mine was published, but I mismanaged the disposal of it and made nothing out of it, though it took like wildfire."

"Do, please, satisfy my curiosity. You say that you have done good, legitimate work which it does not appear, from what you say, has been remunerative, and yet you have made a fortune by it."

"I will give you a brief account of my career. My first productions were in imitation of my favorite author. They were not even accepted. My second were my own peculiar ideas written in my own style. They, too, remained unsold. Finally I made up my mind to write what the people wanted rather than what I wanted. Fortunately there was a field in which I was very much at home. There was plenty of romance in it and this I extracted. I wrote what seemed to please every one, but my productions did not reach the great mass of the public. The result was a failure. At last I found a friend, a partner in a publishing house, who gave me his influence, and the concern published a novel for me."

"I see. This was your chance. How many thousand copies were sold?"

"Two thousand."

"Only two thousand? Surely this could not have made you a fortune or a reputation. By and by you will tell me of some great work of which I have often heard."

"I never wrote another."

"Well?"

"My royalty on my novel was $300. I made a fortunate investment of this money and got what men who have made fortunes declare to be the hardest part of their work—i. e., the first thousand dollars. I lived on little more than nothing and kept turning over my money. Today I am accounted a rich man, all, as you see, made in literature."

"But you could as well have made it in molasses."

"I had no molasses to sell. I had a faculty for scribbling, and this gave me a lump sum. Fortunately I had the good sense not to try to live by literature alone, so that I could invest my little capital. While I was making my living this capital was making money for me. The disproportionate ability between capital and labor to make money is as the sands of the sea to a single grain. Of the million dollars of which I am possessed three-hundred-millionths were made by a very high order of intellectual work and the rest by capital."

"I am disappointed."

"I fear you will be more disappointed if you set your heart on making a large sum without any other assistance save your brain. The brain is simply a lever to put that powerful engine, capital, into operation. If the brain and the muscles, after keeping the body alive and in condition, do this they will do all that should be required of them. The rest is the work of capital."

"But how about authors who make great sums from their works?"

"Tell me about the winners of the first prize in a lottery, and I will respond with something of interest about these literary prize winners."

She, too, made a fortune at literature. She married the man who got his start as a capitalist by writing a novel. EDWARD SANDERSON.

Embarrassing Predicament Of Youthful Elizabeth

MANY grownup feuds last so long that the aggrieved persons have time to forget the original cause of the trouble. Not all victims, however, find themselves in a predicament as embarrassing as that of youthful Elizabeth.

One day there was a lively dispute taking place upstairs in the nursery while Mrs. Bond was entertaining a visitor in the parlor. The dispute was presently followed by shrieks and finally by a prolonged wail. Mrs. Bond had heard similar sounds too frequently to be greatly alarmed at the disturbance, so she calmly finished the story she was telling before she went to the foot of the stairs and called:

"What is it, girls? What's the trouble up there?"

"Ma-a-a-ma," wailed Elizabeth, "Mabel's been—Mabel's been—Mabel's been"—

The wail ceased suddenly. Elizabeth was heard to demand in a changed tone: "Mabel, what was it you did to me just now? I've gone and forgotten."—Lippincott's Magazine.

Teasing the Palate.

"Speaking of the art of mixing drinks reminds me of a thing I read in a class paper the other day," said a man who keeps his eye skinned for the curious things, "and the thing will show us once again how much the small things amount to. The line over the recipe hereunder given was 'How to make a Parision punch,' and how appears in the language and quantities below: Use a large punch bowl, into which put six pounds of sugar, then add eight quarts of white burgundy, two quarts brandy, three quarts creme de curacao, two quarts lemon juice, eight quarts mineral water. Now here is the point I want to make: Does the expert mean this is the way to make a punch that is a drink for one person? If so he must mean that this is the proper way to make a punch that would be large enough for a continuous performance, one that could easily fill out a lifetime engagement. Maybe he meant for a certain number of persons. Why didn't he say so? Why play with the appetites and fancies of men by holding out a large, juicy picture of eight quarts of white burgundy, two quarts of brandy—but, by the way, what's the use of putting all that mineral water in it? Eight quarts! Gee! That's enough to drown a man."—New Orleans Times-Democrat.

Helping Her Out.



"You need a whipping, that's what you need."

"Well, mamma, rather than put you to any inconvenience I'll try to get along without it."

Confidence.

"Some of the smartest people have the least money, haven't they, Charley, dear?" said young Mrs. Torkins.

"What made you think of that?"

"You. There isn't any one who can tell which race horse ought to win any better than you can."—Washington Star.

Revised Versions.

Don't count on chicken in chicken hash.

A single quill makes a goose of many men.

When the wife's away hubby takes in the shows he forgets to tell about.—Pennsylvania Punch Bowl.

His Failing.

"Oh, well, I suppose every man has his failings."

"Yes. My husband has a foolish idea that if we were to separate he would have the children turned over to his mother."—Chicago Record-Herald.

Sometimes.

Sometimes I hesitate which road to take
when walking out;
Sometimes concerning rain or shine I entertain a doubt;
Sometimes I don't know what to smoke,
cigar or cigarette;
Sometimes I speak to many men I'm not
sure that I've met,
But when I have to buy a hat
My pocketbook decides all that.

Sometimes I can't choose what to eat for
breakfast or for lunch;
Sometimes I like my joys spread out and
sometimes in a bunch;
Sometimes I don't know which to wear,
my heavy coat or light;
Sometimes I don't know what to say,
"Sublime!" or "Out of sight!"
But when it comes to buying clothes
My pocketbook knows what it knows.

In short, I hesitate so much at times that
it would seem
I'd hesitate to hesitate—I'd dare not
scheme to scheme;
It's only when a question comes that has
to do with cash
That I can settle it offhand and still not
be called rash.
For from an empty pocketbook
You only get one kind of look.
—Cincinnati Times-Star.

New York, New Haven and Hartford R. R.

On and after March 14, 1904, trains will run as follows:

[Subject to change without notice.]

TO BOSTON Leave Quincy.	Stops at	Arrive Boston.	FROM BOSTON Leave Boston.	Stops at	Arrive Quincy
r *5 19	abcdefghi	5 47	*5 50	ihgfedcba	6 19 r
r 6 12	abc	6 32	6 28	cba	6 49 r
r 6 42	abc	7 02	6 58	cba	7 19 r
r 7 12	abc	7 32	7 28	cba	7 49 r
r 7 23	ad	7 42	8 28	cba	8 49 r
7 29	Exp	7 45	8 58	cba	9 19 r
r 7 42	abc	8 02	9 28	cba	9 49 r
r 7 54	abcde	8 15	10 28	cba	10 49 r
r 8 12	abc	8 32	11 28	cba	11 49 r
r 8 26	abd	8 45	12 28	cba	12 49 r
r 8 46	abcd	9 05	12 45	Exp.	1 02
r 9 12	abc	9 32	12 58	cba	1 19 r
r 9 42	abc	10 02	1 23	cba	1 49 r
r 10 12	abc	10 32	1 58	cba	2 19 r
r 10 42	abc	11 02	2 23	cba	2 49 r
r 11 12	abc	11 32	2 45	cba	3 06 r
r 12 12	abc	12 32	3 28	cba	3 49 r
r 1 12	abc	1 32	3 45	cba	4 06 r
r 1 42	abc	2 02	4 28	cba	4 49 r
r 2 12	abc	2 32	4 50	edcba	5 16 r
r 3 12	abc	3 32	5 15	dba	5 36 r
r 3 42	abc	4 02	5 26	a	5 45 r
r 4 12	abc	4 32	5 28	cba	5 49 r
4 59	Exp.	5 15	5 45	dba	6 06 r
r 5 12	abc	5 32	5 46	ihgfdcba	6 15
r 5 29	abcdefghi	5 57	5 58	cba	6 19 r
r 6 12	abc	6 32	6 15	da	6 36 r
r 6 42	abc	7 02	6 28	cba	6 49 r
6 59	Exp.	7 15	6 58	cba	7 19 r
r 7 12	abc	7 32	7 28	cba	7 49 r
r 7 39	abcdefghi	8 07	8 28	fedcba	8 53 r
r 8 08	abcdef	8 32	9 28	cba	9 49 r
r 9 12	abc	9 32	10 28	fedcba	10 53 r
r 9 34	abcdefghi	10 04	10 50	ihgfedcba	11 19 r
r 10 08	abcdef	10 32	11 28	cba	11 49
r 11 12	abc	11 32			

SUNDAYS.

r 7 42	abc	8 02	6 28	cba	6 49
r 8 42	abc	9 02	8 58	cba	9 19 r
r 9 12	abc	9 32	10 16	ihgfedcba	10 46 r
9 33	a	9 51	12 28	cba	12 49 r
r 11 16	abcdefghi	11 49	2 16	ihgfedcba	2 45 r
r 1 12	abc	1 32	3 16	ihgfedcba	3 45 r
r 4 16	abcdefghi	4 44	4 28	cba	4 49 r
r 5 12	abc	5 32	5 28	cba	5 49 r
r 6 16	abcdefghi	6 44	6 58	cba	7 19 r
r 7 12	abc	7 32	8 28	fedcba	8 53 r
r 8 08	abcdef	8 32	8 43	Exp.	9 00
9 00	Exp.	9 15	9 28	ihgfedcba	9 57 r
10 18	Exp.	10 33	10 28	fedcba	10 53 r
r 10 22	abcdefghi	10 50			

* The letters in the same line as the figures stand for different stations and indicate that trains stop as follows:

a Wollaston,	f, Harrison Square.
b Norfolk Downs,	g, Savin Hill.
c Atlantic,	h, Crescent Avenue.
d Neponset,	i, South Boston.
e Pope's Hill.	r, Quincy Adams.

Exp.—Express train.

WEST QUINCY FOR BOSTON (Stopping at East Milton.) 6.16 6.46 7.16 8.01 8.16 9.01 9.16 10.16 11.16 A.M. 12.16 1.16 2.16 3.16 4.16 5.16 6.16 7.16 9.16 11.16 P.M. SUNDAY—7.46 8.46 9.46 A.M., 1.16 5.16 7.16 9.16 P.M.

BOSTON FOR WEST QUINCY (Stopping at East Milton)—6.16 7.16 8.16 9.16 10.16 11.16 A.M. 12.16 1.16 2.16 3.16 4.16 5.16 6.16 6.46 7.16 9.16 11.16 P.M. SUNDAY—6.16 8.46 A.M., 12.16 4.16 5.16 6.46 10.16 P.M.

MONTCLAIR FOR BOSTON—6.21 7.21 8.21 9.21 10.21 11.21 A.M. 12.21 1.21 2.21 3.21 4.21 5.21 6.21 7.21 9.21 11.21 P.M. SUNDAY—8.51 9.51 A.M. 1.21 5.21 7.21 9.21 P.M.

BOSTON FOR MONTCLAIR—6.16 9.16 10.16 11.16 A.M. 12.16 1.16 2.16 3.16 4.16 5.16 6.16 7.16 9.16 11.16 P.M. SUNDAYS—8.46 A.M. 12.16 4.16 5.16 10.16 P.M.

Old Colony Street Railway Company

FIRST DIVISION.

TIME TABLE.

Corrected to March 25th, 1904.

(Subject to change without notice.)

LEAVE QUINCY

For BRAINTREE, HOLBROOK and BROCKTON—6.20, 6.50 A M, then 20 and 50 minutes past each hour until 8.50 P M. 9.20, and 9.50 P. M. to Brookville Square. 10.50 P. M. to South Braintree Square. Sundays: 7.50 A M, then the same as week days.

For EAST MILTON (and West Quincy), —5.40, 6.05, 6.35, A M, then 5 and 35 minutes past each hour until 10.35 P M, then 10.50 P M. Sundays: 7.05 A M, then the same as week days.

For EAST WEYMOUTH—5.45, 6.05, 6.20 6.50 A M, then 20 and 50 minutes past each hour until 11.20 P M. (Additional car Wednesdays and Saturdays only, at 11.50 P. M.) Sundays: 7.20 A M, then the same as week days.

For HOUGHS NECK—5.25, 6.20, 7.00, 7.40, 8.20, 9.00, 10.00, 1.00 A M. 12.00, 1.00, 2.00, 3.00, 3.50, 4.30, 5.10, 6.00, 7.00, 8.00, 9.00, 10.00, 10.50 P M. Sundays, 7.00 A M, then on the even hour until 10.00 P M., then 10.50 P M.

For NEPONSET (via Hancock St.)—5.40 6.10, 6.40, 7.10, 7.55, 8.25, 8.40, 8.55 A M, then 25, 40 and 55 minutes past each hour until and including 4.55 P M., then 40 minutes past each hour until 9.40 P M. Sundays: 7.40, A M, then the same as week days.

For NEPONSET, (via Norfolk Downs)—At 7.30 and 30 minutes past every hour until 8.30 P. M., then 9.40 and 10.10. Sundays: 8.30 A. M., then same as week days.

For NEPONSET, (via Wollaston)—6.05, 6.35 A M, then 5 and 35 minutes past each hour until 10.35 P M, then 11.00 P M. Sundays: 7.05 A M, then the same as week days.

For WEYMOUTH LANDING—5.55, 6.35 6.55 A M, then 25 and 55 minutes past each hour until 9.55 P M, then 10.50 P M. Sundays: 7.25 A M, then the same as week days.

LEAVE NEPONSET

For EAST MILTON 7.15, 7.45 A M, then 15 and 45 minutes past each hour until 9.45 P M. Sundays, 7.45 A M, then the same as week days.

J. T. CONWAY, Division Supt

H. E. REYNOLDS, Asst Gen. Supt.

Insured for $2,000,000

L. Rodman Wanamaker, son of John Wanamaker, the eminent merchant of New York and Philadelphia, has taken out a policy in

The Prudential Insurance Co.

for $1,000,000, paying an annual premium of over $30,000. This makes him the most heavily insured man in the world, with the single exception of King Edward VII.

Mr. Wanamaker's total insurance is now $2,000,000.

Ask yourself WHY Mr. Wanamaker placed one-half this great amount with The Prudential.

Your business judgment will at once reply: "Because after full investigation and comparison, Mr. Wanamaker found that the company which could give him the best insurance for a given amount of money was The Prudential."

Nndoubtedly you will agree that Mr. Wanamaker does not pay over $30,000 per year except for most excellent reasons.

These reasons apply to YOU precisely as well as they do to HIM.

Better apply TODAY for information regarding Prudential policies to

FRANK CHESTER MANN,

General Agent for Eastern Massachusetts.
209 Washington Street, Boston, Mass.

HENRY O. FAIRBANKS,

Aug. 27-eod-1y Special Agent.

COMMONWEALTH OF MASSACHUSETTS.—STATE HOUSE, BOSTON, April 14th, 1904. The Committee on the Public Service will give a hearing to parties interested in House bill No. 570 to fix salary of judge of probate and insolvency for Norfolk County; also that portion of report of special joint committee on compensation of certain state and county officials, entitled "an act as to salaries of judges, registers and assistant registers of probate;" at room No. 438, State House, on Wednesday, April 20, st 10 30 o'clock, A. M. A. A. BRACKETT, Chairman. FRANK P. BENNETT, JR., Clerk of the Committee. 16-2t

By C. H. JOHNSON, - - Auctioneer.
Office, Room 3, Adams Building, Quincy.

Real Estate at Auction

PATRIOTS' DAY,

The Modern 11 Room Residence

Owned by DORINE BLAGDON,

102 Billings Road, Norfolk Downs, 3 minutes from Norfolk Downs R. R. Station, (electric cars pass the door), will be offered for sale at Public Auction on

PATRIOTS' DAY, April 19, 1904,

At 2 o'clock P. M.

The realty consisting of about 7,000 feet of land and a modern eleven room House, bath room, furnace, open fire place, electric lights throughout the house, speaking tubes, electric bells, and everything that is in a modern up-to-date house; near schools, churches and stores. Good reason for selling.

Terms Easy. SALE POSITIVE.
For particulars inquire of auctioneer.
$100.00 deposit on day of sale.
April 9. 1-8t--p-1w

FRANK F. CRANE, - - Auctioneer.
Office, 4 Chestnut Street, Quincy.

LARGE AND ATTRACTIVE

AUCTION SALE

—: of the :—

Household Furniture

OF THE LATE

EDWARD HOWLAND,

At his late residence, 9 Adams street, Quincy, Mass., on

FRIDAY, APRIL 22d, 1904,

At 1.30 o'clock P. M.

The Parlor contains an elegant Geldowsky Black Walnut Table, 1 Hallett & Cumston Piano, 1 elegant old English Tall Clock, over two hundred years old, 1 pair Candelabra, a large variety of Chairs, Sofas, Divans, Pictures, etc.

The Dining Room contains 1 Marble Top Table, 1 Parlor Organ, 1 Large Mirror, and a great variety of Pictures, several pieces of old Blue China, an elegant old Mirror and Side Table.

The South Chamber contains Black Walnut Set, Hair Mattress, Straw Matting, Pictures, etc.

The Southeast Chamber contains Black Walnut Set, 1 Mahogany Bureau, Chairs, Pictures, Matting, etc.

Middle Chamber contains Black Walnut Set, Hair Mattress, Feather Bed, etc.

The Servant's room contains Black Walnut Bedstead, Chairs, Table, Pictures, etc.

The North Chamber contains Black Walnut Set, Sofa, Divan, lot of odd Chairs, Pictures, etc.

The Attic contains an Antique Bedstead, Wheel Chair, Books, Pictures, etc.

The Bath Room contains Chairs, Basin, etc.

The Laundry contains Refrigerator, Table, Tubs, Pails, etc.

The Office contains 1 Safe, Sideboard, 5 Pictures, Sofa, Rocker, and Desk.

The Kitchen contains 1 Magee Cook Stove, Table, Rocker, Chairs, etc., and a large variety of Crockery and Glassware, and several other articles too numerous to mention.

Sale positive, Rain or Shine. Terms Cash.
Quincy, April 14. 1-6t--p-1w

Spring and Summer Hats.

I wish to announce to the ladies that I have opened with a full line of Ladies' and Children's Spring and Summer Hats. I would be pleased to have them call and examine.

Orders promptly attended to.

Lowest Prices and Best Materials

MISS D. LITCHMAN,

303 Water St., South Quincy.
April 2. tf

W. A. BRADFORD,

Plumbing, Heating and Gas Fitting.

Jobbing promptly attended to.

Savings Bank Bldg., City Square.

Open Monday and Saturday evenings.

Telephone 111-3 Quincy. Jan. 7-tf

Men's Shirts.

FORTY DOZEN

SALESMEN'S SAMPLES

AND SECONDS

From one of the largest and best Shirt Manufacturers in this country.

Clean, Beautiful Goods

Made to sell for

$1.00, $1.25, $1.50 and $2.00

a Shirt.

GOING AT ONE

Price, **69c** Each.

J. P. MOWRY & CO.

1479 Hancock Street,

QUINCY.

Quincy, April 9. tf

Quincy Daily Ledger

ESTABLISHED IN 1889.

THE ONLY DAILY in Norfolk County, Massachusetts.

Published Every Evening, Sundays and Holidays Excepted, At No. 1424 HANCOCK ST., City of Quincy, Mass., by

GEORGE W. PRESCOTT & SON.

Subscription Price, $6.00 per year.

☞ A discount of $1 when paid one year in advance.

ALSO PUBLISHERS OF

The Quincy Patriot.

A Weekly Established in 1837, which has the Largest Circulation in Norfolk County, and the

Braintree Observer and Reporter

A Weekly Established in 1878.

Copy for changes of advertisements in the Ledger should be in the office on the afternoon previous to publication to guarantee insertion.

TELEPHONE, 78-3 QUINCY.

Night Phone: 75-2 at residence of George T. Magee.

No Ledger Tomorrow.

The Daily Ledger Will Not Be Issued Patriots' Day.

HOLIDAY EVENTS.

Some of the Attractions for Quincy and Vicinity.

The base ball season will open with a rush in Quincy on Patriots' day, and there will be several other holiday attractions.

BASE BALL.

10 A.M.,—At Merrymount Park, Quincy High school. vs. Merrymounts.

3 P. M.,—Wollaston Park A. A. vs. Merrymounts.

3 P. M., — Ward Four Playground, Copeland club vs. Brockton.

3 P. M., — Ward Three Playground, South Quincys vs. North Cambridge.

3 P. M., — Ward Two Playground, Quincys vs. Atlantics.

OTHER EVENTS.

8 P. M., — Patriotic entertainment at Wollaston Unitarian church.

2 P. M.,—Sale of Blagdon estate, Billings road.

All day sale at Riverside Lawn at Quincy Point.

Land sale and band concert on Cranch Hill,

Golf at Montclair.

Playout at Braintree in afternoon.

Drift of Opinion.

☞"I am not very hopeful for any great improvement in the morals of municipal government until woman expresses her judgment and her heart at the ballot box. There are three reforms in which I am very much interested. The first is the saloon. I am convinced that the American saloon is the first power in American politics. The cigarette habit is another thing to which the women are not giving sufficient thought, I am convinced that it is ruining more of our best boys than the saloon today. Then there is the war habit which was contracted away back in the days of barbarism. War requires nothing but able bodied men, while those who are not physically strong are told to stay at home and propagate the race. I believe if women were given the franchise they would be in favor of disarmament and of a peace policy."—Rev. Scott F. Hershey.

One and Only.

Roxley—I hear you are engaged to marry Miss Oldgold, the heiress. Shortun—That's right. Roxley—Any incumbrances on her property? Shortun—None—er—except Miss Oldgold.—Illustrated Bits.

Big Figures.

"My dear Miss Moneybags," said the impecunious young man, "I love you more than I can find words to tell."

"But I presume you could tell me in figures," rejoined the beautiful heiress in icy tones.

His Demurrer.

Judge—The complaint against you is that you deserted your wife. Prisoner—I ain't a deserter, judge. I'm a refugee. Look at these welts on my head and this black eye.—Chicago Tribune.

The fear of being found out is often mistaken for the prickings of conscience.

CASTORIA

For Infants and Children.

The Kind You Have Always Bought

Bears the Signature of Chas. H. Fletcher.

JUDGE EMMONS.

Greeted by a Very Large Audience Sunday Evening.

Judge Emmons of the Boston Police Commission gave a lecture Sunday evening on "Good Citizenship" at the Washington Street Congregational church, under the auspices of the Law and Order League.

There was a very large attendance. Every available seat was occupied and it was necessary to place additional seats in front of the regular pews and in the gallery.

Ex-Councilman Arthur W. Newcomb presided, and after devotional exercises conducted by Rev. Leon H. Austin, the speaker was introduced.

Judge Emmons said that he was always glad to endorse the efforts of men and women who are striving to help others. He had no doubt that all present were good citizens. The good citizen is one who obeys the laws and makes the most of opportunities to benefit the communities in which he lives.

He then spoke at length of the crusade of the Boston police against drunkenness, gambling and vice of all forms and efforts to make the streets, cars and depots clean so that you may not be shocked. He did not expect to entirely eradicate vice, but he proposed to drive it where the public will not be annoyed.

He also spoke of the protest made by people of Neponset against granting a grocers license there, claiming that people from Quincy would come there. They were not afraid of Quincy, but it was too near.

Good citizens do not gamble. Men, no matter whether rich or poor, who break the law, are not good citizens. All had no doubt heard of the game of policy, the man who played it had one chance in 17,000 of winning.

He then told of his trip through Chinatown Saturday night and of some of the many things that were being constantly brought to the attention of police at headquarters.

T. B. Pollard had charge of the special music. Miss Bessie L. Drew of Atlantic delighted the audience with a solo, "Fear not, O Israel."

SUDDEN DEATH.

Ex-Councilman Thomas W. Smith Passes Away at Hospital.

Ex-Councilman Thomas W. Smith died Sunday at the City Hospital where he had gone to undergo an operation. He has been in poor health for some weeks, and last week it was decided the only hope of saving his life was an operation. His illness was slow fever and kidney trouble. The operation was performed Saturday and he died Sunday.

Mr. Smith was born in England June 19, 1847. After receiving his education at his native place, he learned the granite cutting and polishing trade which he always followed. He came to America in May 1872 and located at Hartford, Conn. Two years later he came to Quincy where he worked at his trade until 1877, when he entered business for himself with James Murdock. Since 1885 he has carried on the column cutting and polishing business on Water street.

Illness and financial trouble caused him to relinquish active business some weeks ago.

Mr. Smith was elected to the City Council from Ward Three and served his first year in 1900. He also served in 1901 and 1902 and in 1903 as councilman-at-large.

Mr. Smith leaves a widow and several children. He was a member of the Granite Manufacturer's Association, Mt. Wollaston lodge of Odd Fellows and Granite lodge, Sons of St. George.

Grim Relics.

A prison sale is held annually in Paris. The articles offered for sale are the clothes of murdered people, the instruments with which the crimes have been committed and the effects which have belonged to the deceased prisoners. Articles which have been taken to the prefecture of police and have not been claimed are also sold. The proceeds go to the Paris almshouse. Unclaimed jewelry is usually bought by ordinary brokers, but the articles which have belonged to criminals, especially those who are notorious, are bought at high prices.

Wars and Births.

Statistics of population seem to show that after long and severe wars in which many men are killed and the male part of a country's population is greatly decreased there is for several years a preponderating birth of male children until the normal proportion between the sexes is restored. This seems to have been noted after the Thirty Years' war in Germany, after the Napoleonic war in France and even in more recent times after the siege of Paris.

Johnny's Prize Example.

Johnny—Papa, I got the prize for arithmetic today. I did an example on the blackboard out of my own head. Papa—What was it, Johnny? Johnny—Why, I did—our baby weighs eleven and three-quarter pounds. She gains one ounce a day. When she is twenty she will weigh 466 pounds.—Chicago Post.

CITY BREVITIES.

Local base ball games will be numerous tomorrow.

J. F. Sheppard & Sons quote lower prices for coal.

M. H. Burns is seriously ill at his home on Chestnut street.

Miss Emma Ross is quite ill at her home, on Berlin street, Wollaston.

Henry H. Faxon occupied a front seat at the Judge Emmon's lecture Sunday evening.

Miss Mabel Silvia has severed her connections as saleslady with H. L. Kincaide & Co.

Mrs. John McLean of Liberty street has gone to Boston for a few days' visit with her sister.

Mrs. Beatrice Porterfield will give a whist party in Doble's hall, Franklin street, on Thursday evening.

The Mission Band will meet in the vestry of the Wollaston Congregational church on Saturday at 2.30 P. M.

Mrs. Annie T. Jones of Beale street, will give a whist party in Doble's hall, Franklin street on Saturday evening.

Another building has been moved onto the lot owned by M. E. Wight, corner of Winter and Howard streets.

At the regular meeting o G. L. Gill Rebekah lodge, on Thursday evening, the degree will be worked on several candidates.

Miss Annie M. Dennison of Stonington, Conn., is the guest of Miss Margaret Davidson of Hancock street for a few weeks.

The Guild of St. Perpetua will meet this afternoon at 3.30 with Mrs. Page of Wollaston, the regular day falling on a holiday.

Mrs. C. Theodore Hardwick of Chestnut street left Saturday for Manchester, N. H., where she will spend a few weeks with her mother.

Mr. J. Fred Gridley of Hyde Park, who conducted the services at St. Chrysostom's church so acceptably last Sunday, officiated again yesterday.

Mrs. Calvin T. Dyer will entertain the members of Paul Revere W. R. C. at her home on Whitwell street on the afternoon and evening of Thursday.

We are glad to see that our officers are taking notice of people who desecrate the Sabbath. It is not a day for building fences, mowing lawns, etc.

Maple lodge, K. and L. of H., will entertain Deputy Nellie E. Hallett of Charlestown at the regular meeting in Wilson's hall on Wednesday evening.

The Sunshine club of St. Chrysostom's church will meet in the parish room on Friday at 4 P. M. At 7.30 P. M. the Boys' club will meet in the parish room.

Rev. Carleton Mills who has been laid up for a week or so with an attack of the grip, is at present with Mrs. Mills in Northampton, Mass. They will return the last of this week.

Mr. F. G. Moore and family of Newport avenue, leave tomorrow for Los Angeles, Cal., where they will make their future home. They will be greatly missed by their large circle of acquaintances and friends.

On Wednesday at 2 and 7 o'clock the eighty-sixth semi-annual meeting of the Suffolk South Conference will be held with the Eliot church, Roxbury. Afternoon topic: "The Prayer Meeting." Evening topic: "Congregationalism and the Conquest Spirit."

W. G. Shaw, wife and daughter, Miss Edna Wood, Mr. and Mrs. Everett Crane, and Mr. and Mrs. Ernest Gourd left Saturday afternoon by boat from Boston for a ten days' trip to Newport News, Virginia, Old Point Comfort and Washington, D. C. They will return by rail.

Mr. and Mrs. George Pawsey gave a reception and lunch in honor of the twenty-fifth anniversary of their marriage Sunday afternoon to their many friends at the Rock Island farm, from 2 to 5. They were the recipients of many gifts. A general good time was enjoyed by all.

Peptiron Pills

(Chocolate-coated)

Are nutritive as well as tonic, and therefore in full accord with advanced science as to the proper treatment of anemia, paleness, and neurasthenia, nervous weakness, in which the need of more and better nourishment is so apparent.

They combine the best tonics, nervines and nutrients for all pale, nervous sufferers; are invaluable to delicate women and girls, invalids and convalescents.

They put iron into the blood, strength into the nerves, color into the cheeks; aid digestion and promote sweet, refreshing, natural sleep.

Peptiron Pills, (chocolate-coated.) 50c. or $1—the latter a full month's treatment. Prepared by C. I. HOOD CO., Lowell, Mass.

Selling Agent in Quincy:

E. J. Murphy, 1657 Hancock St.

YOUR ONLY WORK IS THE CRUST.

NONE SUCH MINCE MEAT

In 10c Packages with List of Valuable Premiums.

EVERYTHING NEW

—: AT :—

C. D. HARLOW & CO.'S DRUG STORE.

Just Opened **Corner of**

Franklin and Water Sts., So. Quincy,

Physicians' Prescriptions a Specialty.

April 16. 1m

Furniture Reupholstered, Carpets Cleaned.

In our Upholstery Department we attend to all kinds of Furniture Reupholstering and Repairing.

Mattresses to order or made over. Cushions to order. Draperies to order. Furniture refinished.

Carpets taken up, cleaned and relayed, or made over to fit other rooms.

WORK RIGHT. PRICES RIGHT.

HENRY L. KINCAIDE & CO.

New Engand's Lowest Priced Furniture Store

Hancock Street, Quincy.

We keep open Monday, Friday and Saturday Evenings.

Needed in Spring.

Sheets, Pillow Slips and White Quilts.
Cretones, Silkelenes and Muslins for Draperies.
Table Linen, Napkins and Towels.

A full line and prices to suit all.

Miss C. S. Hubbard,

1363 Hancock Street, City Square, Quincy.

BUTTERICK PATTERNS FOR MAY NOW READY.

Quincy, April 15. tf

Our Profit Sharing Proposition.

SAVE OUR SALE CHECKS.

The first of each month we will Pick A Day of the passed month and return to all who hold Checks of that day the full amount of such Checks in Cash if presented to us within 6 days after we announce the date.

Watch Our Window For the Date.

GEORGE W. JONES,

Adams Building, - QUINCY.

CITY EMPLOYMENT OFFICE.

GIRLS WISHING GOOD PLACES CALL . . . . .

1381 Hancock St., City Square

MRS. C. J. MILLER HOSIERY STORE.

HE CRUST.
E MEAT
able Premiums.

NEW
& CO.'S
RE.
Corner of
So. Quincy.
cialty.
1m

e attend to all
nd Repairing.
Cushions to
re refinished.
ayed, or made
RIGHT.
& CO.
e Store
Quincy.
enings.

pring.
Quilts.
for Draperies.
it all.
bard,
re, Quincy.
READY.
tf

osition.
CKS.
A Day of the
hecks of that
f presented to
Date.
NES,
CY.
GOOD

J. MILLER
Y STORE.

PURE ICE

TO OUR CUSTOMERS.

We call your attention to analysis of ice of the Meadow Brook Ice Company in the year 1896 by Mr. Smith, the chemist, who said that the water from the melting of this ice was better than the average Spring Water. In January, 1904, the State Board of Health examined the ice of the Meadow Brook Ice Company, which as will be seen by the analysis below, shows an improvement over Mr. Smith's analysis of 1896. We also ask you to compare the analysis of ice of January, 1904, with the analysis of the Metropolitan water, used in Quincy, as reported by the State Board of Health in their Thirty-fourth Annual Report, page 99, which shows that if the water of the Meadow Brook Ice Company's ice be used as a drinking water, it would be superior to the Metropolitan water, and the quality of the Metropolitan water is not questioned.

Analysis of Ice.

The Figures Represent the number of Parts found in 0,000 of the Water Examined.

	Analysis by Smith, 1896.	Analysis by State Board of Health, 1904	Analysis of Quincy's drinking water by State Board of Health 1902.
Free Ammonia,	.0026	.0012	.0011
Albuminoid Ammonia,	.0088	.0024	.0135
Nitrites,	.0000	.0000	.0001
Nitrates,	.0000	.0050	.0128
Chlorine,	.039	.023	.30
Total Solids,	...	...	
Fixed Solids	...	...	
Loss on Ignition,	...	...	

MEADOW BROOK ICE COMPANY.

Quincy, April 2. tf

Are You Willing?

TO PAY 35c.

FOR A POUND OF

Genuine ***JAVA and MOCHA*** *Coffee.*

THE KIND YOU USED TO BUY.

OLD GOVERNMENT JAVA AND ARABIAN MOCHA.

SAMPLE FREE ON APPLICATION.

We are offering our entire line of

RED LILY GOODS

At lower prices, quality considered, than ever known.

RED LILY COFFEE, 35 cents.
RED LILY CANNED CORN.
RED LILY E. J. PEAS.
RED LILY TOMATOES.
RED LILY GOL. WAX STRING BEANS.
RED LILY TEA, 60 cents.
RED LILY GR. STRING BEANS.
RED LILY DWARF LIMA BEANS.
RED LILY CANNED BEETS.
RED LILY SALMON.
RED LILY PINE APPLE.

JOHNSON BROS.,

CITY SQUARE, QUINCY.

NEW MACKEREL, BLUE FISH and SHAD.

FRESH BOILED LOBSTERS.

HALIBUT, HERRING, CLAMS, ETC.

EVERYTHING FRESH AND FIRST CLASS

---- AT THE ----

CONSOLIDATED FISH MARKET,

CITY SQUARE,

Corner Saville and Hancock Streets, Quincy.

Cremo

Still Going Up

in popular favor because of its goodness—its unvarying quality keeps it up. Over a million sold daily. Cremo—5c. anywhere. It's worth it anytime.

Largest Seller in the World.



Bickford School of Oratory.

WE Teach the most successful methods of Voice Cultivation, Physical Culture, Gesture, Public Platform Reading, Coaching and Preparation for the Stage. Clubs and Private Theatricals directed.

48 Boylston Street, Boston, Mass.

INSTRUCTORS:

PROF. CHAS. BICKFORD. MISS ELSIE RUSSELL

Miss Russell will receive Pupils Tuesdays and Thursdays, at 1186 Hancock St., Quincy, Mass.

March 5. 1--m.w.s.--p-2mos

L. M. Pratt & Son.

First Cut Rib Roast,	12 1-2c lb
French Roll Roast,	10c lb
Face Rump Roast,	12 1-2c lb
2 lbs. Good Steak,	25c
Best Rump Steak,	25c lb
Bacon, "strip,"	12 1-2c lb
Spinach,	25c pk
Asparagus,	20c bunch
Tomatoes,	12c lb
3 cans Early June Peas,	25c
3 cans Tomatoes,	25c
3 cans String Beans,	25c
Ralston Breakfast Food,	15c

OUR HOME BAKERY.

Filled Doughnuts,	10c doz
Sugar Cookies,	10c doz
Large Loaf Bread,	10c

NO STAMPS.

Full value in merchandise.

L. M. Pratt & Son.

CORRECT PIANO TUNING AND REPAIRING.



FRANK A. LOCKE
Tuner in Quincy 25 y.

Recommendations from manufacturers, dealers, teachers, colleges and the musical profession.

Pianos selected for persons about to buy and $25 to $75 saved.

Offices—Quincy—Linscott's Store and Carlson's. Wollaston—Nash's Real Estate. Atlantic—Branscheid & Marten's store.

Boston Office, 54 Bromfield St.
Telephone at office and residence.

C. H. TOWER, UPHOLSTERER.

CARPETS taken up, Cleaned and Repaired.
FURNITURE Upholstered and Repaired.
HAIR MATTRESSES made over and made to order.
Full line of latest coverings to select from.
Send postal or telephone for estimates.
Telephone, 64-4 Quincy.
Address 182 Howard street, Quincy Point.
April 12. tf

Novelists and Poisons.

We read very frequently how the hero or heroine had a chloroform soaked handkerchief pressed over the nose and became at once insensible. Chloroform does not act in that way. It causes excitement before anything approaching to loss of sensibility, and when insensibility has been reached the patient begins to kick and throw his arms about.

We are also told how he or she swallowed the drugged wine, gave a gasp and fell back senseless. The only senseless person in the business is the novelist. An absolutely poisonous dose of laudanum would not cause loss of consciousness until several minutes had elapsed after its being taken.

But the prize must be awarded to the writer who says that "the victim raised the glass containing strychnine, drank its contents and fell down dead." The victim would probably lie down sooner or later. Then he would writhe and twist, groan and cry aloud, for the strychnine would seem to be tying his inside and his muscles into knots. Death by strychnine poisoning is agonizing.

To the Grave In Spectacles.

At a recent funeral it was noticed that the face of the dead was adorned with glasses. Naturally the queer decoration occasioned surprise. Even the undertaker seemed hardly to know what to make of it.

"However," he said, "this is not the first time I have buried a man with glasses on. But the instances have been so few that I haven't got used to the idea. Certainly I never add that finishing touch of my own accord. It is always done at the request of the family. In every case I find that the deceased and his glasses were inseparable in life, and in order to preserve the likeness they are to be still undivided in death. Personally, I think the notion inartistic, but art is not my business. When anybody wants to be buried in glasses that's the way I bury him."—New York Times.

Compass Plants.

Several different countries—America, Asia Minor, Tartary, Madagascar and Australia—have shrubs and flowers which are, locally at least, known as "compass plants." The compass plant of the United States is the common rosin weed of our western prairies, which has the long leaves near the ground set in a vertical position in such a way as to always present the edges to the north and south. This peculiar propensity of the rosin weed is attributed to the fact that both the upper and lower surfaces of the leaves demand an equal share of light, something which can be said of but few known plants, the upper surfaces usually being much more sensitive to both light and heat than the lower. This demand for a share of Old Sol's attention causes the leaves to stand in the manner mentioned above.

Animals That Lay Eggs.

There are two animals in Australia that lay eggs after the manner of birds and reptiles. They are those quaint creatures the ornithorhynchus, or duck billed platypus, and the echidna, or porcupine ant eater. The former lays its eggs in burrows, which it scratches out on the banks of rivers. The latter carries them until hatched in a pouch somewhat like the kangaroo's.

In many respects these animals have an anatomical affinity to reptiles, but their mouths are toothless and beaklike, resembling those of birds, while the feet of the platypus are webbed. The platypus is a semiaquatic animal, and the porcupine ant eater is much like the ground hog in appearance.

Dead Men's Teeth.

Before artificial teeth were created deficiencies had to be made good by the real article, so body snatchers ravaged the cemeteries at night, breaking up the jaws of the dead to extract their teeth to sell to dentists for insertion in live men's mouths. An army of these ghouls followed Wellington's army. They were licensed as sutlers, but once night fell out came their nippers, and they prowled over the battlefield extracting the teeth of the dead or dying.

"Orang Outang" Incorrect.

The large anthropoids of Borneo and Sumatra are usually called orang outangs. This form, it seems, is not correct. Orang signifies man and outang, or utang, debt, something owing; so that orang outang would simply mean a man in debt. The correct Malay name is orang utan, or outan. This signifies the forest man in distinction to orang dusun, or village (civilized) man.

Not the Same Meaning.

Nervous Old Lady (in saloon of steamer)—Oh, steward, where do I sleep? Steward—What is the number of your berth, ma'am? Nervous Old Lady—I don't see what that has to do with it, but if you must know it is third. There were a sister and a brother born before me.

A Very Dear Spot.

"After all," remarked the sentimental wife, "home is the dearest spot on earth."

"Yes, verily," rejoined the head of the matrimonial trust as he finished auditing last month's grocery bill.

A Gentle Hint.

Riley—So Casey was killed by th' blasht? Who broke th' news to his widdy? Rooney—Big Tim Houlihan. Riley—Did he do it gintly? Rooney—He did. He began be askin' her to marry him.—Judge.

Safe Theory.

Her Father — Upon what do you count to support my daughter? Impecunious Suitor—Upon your unwillingness to see her starve.

Royal Baking Powder Saves Health and Saves Money

ROYAL BAKING POWDER CO., NEW YORK.

CITY BREVITIES.

Holiday tomorrow.

Julius Johnson, the builder, advertises new houses for sale.

The Woman's Auxiliary of the Y. M. C. A. will meet today to arrange for a "May Breakfast."

The Young People's Religous union of First church are to hold a social in the chapel Saturday evening.

Mrs. Asa T. Pratt, the mother of Mrs. Eben W. Sheppard of Greenleaf street, passed away Sunday.

The Ledger today comes pretty near being a Ward Two paper, both in important news and big advertisements.

Mr. Busch, who has resigned his position at the Fore River plant, was formerly general superintendent of the Crescent shipyard at Elizabeth, N. J.

Swithin Brothers will have a grand land sale at Cranch hill on Patriots' day. There will be a band concert from 1 to 5 P. M., and presents will be distributed.

An interesting song service was held at Bethany church Sunday evening. The stereopticon was used and the Life of Christ was illustrated, and illustrated hymns were sung.

Col. Edward Anderson addressed the Twentieth Century club of Boston, Saturday afternoon and told of his personal experiences with John Brown of Kansas nearly fifty years ago.

On Thursday at the Central church, Jamaica Plain, the council will meet at 3'clock to dismiss Dr. Morgan. Mr. L. F. Crowell will attend as a delegate of the Wollaston Congregational church.

The annual party for the children of First church Sunday school, is to be held in the chapel on Wednesday afternoon at four o'clock. There will be games until quarter of six when supper will be served, followed at half-past six by an entertainment by Prof. LeRoy.

☞FLOYD, the magician, who is to give the entertainment in Music hall, April 21, under the auspices of the Wollaston Yacht club, is without doubt the most skilful exponent of Sleight-of-Hand that has ever appeared on the lyceum platform. He has followed this line of work for over twenty years. Was the pioneer and still maintains the lead. He has originated and presented more brilliant magical experiments than any magician living. Being of an inventive nature he is constantly at work upon some new and wonderful mystery, and so startling are some of the effects and so nearly approaching the supernatural as to seem like real miracles, and he has so far perfected his art that he has apparently but to command the most unheard of things to happen and they transpire. For this season he has arranged a program of tricks and illusions that surpass anything heretofore achieved in the field of magic. Prof. Floyd is ably assisted by his accomplished wife, who not only assists in the various illusions but personally presents an exhibition of Second Sight and Mind Reading at which scientific minds marvel. With the addition of a musician of rare skill, and a carefully trained assistant, the Floyds offer an entertainment that is well worth witnessing.

A CARD.

We, the undersigned, do hereby agree to refund the money on a 50 cent bottle of Greene's Warranted Syrup of Tar if it fails to cure your cough or cold. We also guarantee a 25-cent bottle to prove satisfactory or money refunded.

E. J. MURPHY,
L. G. MURRAY,
S. F. COPELAND.
G. A. LORING, Wollaston.

Nov. 2. 6mos

☞ Main Spring while you wait. Watch cleaned, $1.—Williams.

DIED.

STEWART—In Quincy, April 17, Charles J. Stewart, aged 46 years.
Funeral from First Presbyterian church, corner Water and Quincy streets, Tuesday, at 2.30 o'clock P. M.

SMITH—In Quincy, April 17, Mr. Thomas W. Smith, aged 47 years, 10 months.
Funeral from Christ church, Tuesday, April 19, at 2.30 P. M. Relatives and friends invited to attend.

PRATT—In Quincy, April 17, Mrs. Mercy Clapp, widow of Asa T. Pratt, formerly of East Braintree.
Funeral from residence of daughter, Mrs. Eben W. Sheppard, 58 Greenleaf street, Tuesday, April 19, at 2 30 P. M. Relatives and friends invited to attend.

McINTOSH—In Quincy, April 18, Walter Gordon, son of Mrs. Mary N. and the late Gordon McIntosh of 19 Buckley street, aged 5 months and 9 days.

Base Ball Notes.

The Quincy base ball team will open the season at the Ward Two playgrounds tomorrow afternoon having for opponents the Atlantics. The Quincys which won the championship in the Quincy base ball league last season will again be managed by W. H. Flynn. The team as it will play tomorrow will be made up as follows: Pitts, Dunn, Dorley, Duffy, Mullane, Faircloth, Eldridge, Rooney, Kelly and Flynn.

The South Quincy Base Ball club has organized a strong team and will play the first game Patriots' day at 3 P. M. on the Ward Three playgrounds with the North Cambridge team. A good game is expected as the visitors are a strong team.

New Rail on Willard Street.

The street railway commenced work this morning to lay a new rail on Willard street between Bates avenue and Robertson street.

A T rail has been used but as the west side of the street between these two points is to be paved it became necessary to put in a grooved girder rail. Work paving will be commenced as soon as the new rail is laid.

City Council Tonight.

A regular meeting of the City Council will be held tonight. The Committee on Ordinances will report on the budget, and the order for $6000 for house connections with the sewer. Reports may also be expected from the Finance Committee.

REDUCTION

— IN —

PRICES

COAL COAL

AT BOSTON PRICES

WHITE ASH STOVE,	$6.75
WHITE ASH EGG,	6.50
WHITE ASH BROKEN,	6.25
SHAMOKIN STOVE,	7.00
SHAMOKIN EGG,	7.00
RED ASH STOVE,	7.25
RED ASH EGG,	7.25
FRANKLIN STOVE,	8.00
FRANKLIN EGG,	8.00
LEHIGH STOVE,	7.00
LEHIGH EGG,	6.75
LEHIGH BROKEN,	6.50
NUT,	6.75
PEA,	5.00

J. F. SHEPPARD & SONS.

IN NEED OF MONEY

War Has Caused Heavy Drain on Russian Treasury

JAPS MAKING PROGRESS

Pushing Food Supplies Forward on a Gigantic Scale--How a Single Private Threw a Russian Force Into Confusion

London, April 18.—Reports are again in circulation here of Russia's need to raise money. When the war broke out the gold held abroad by the Bank of Russia amounted to $87,500,000. Of this amount $50,000,000 has been expended, and therefore, according to these reports, it would soon be necessary to have recourse to the gold held in the treasury.

According to a telegram from Brussels the outcome of the ways and means conference at St. Petersburg will be the issue of $200,000,000 in 5 percent treasury bonds in Paris, Brussels and Amsterdam.

Vice Admiral Togo's report is accepted here as fully explaining the mystery of the destruction of the battleship Petropavlovsk, and the newspapers pay warm tributes to the daring and skill displayed by the Japanese, contrasting these with the apparent lack of foresight and vigilance on the part of the Russians.

War correspondents arriving at Ping Yang report that the roads are in terrible condition, but that the Japanese troops in marching display splendid endurance.

The Daily Mail's Ping Yang correspondent says that food supplies are being pushed forward on a gigantic scale. All the preparations prove that the Japanese are in readiness to sustain a campaign. The correspondent describes the irresistable courage shown by the Japanese in the fighting at Chong Ju, charging recklessly up hill in the face of superior numbers. He relates an incident showing the individual initiative of the Japanese soldiers. A private got isolated and saw the main body of the Russians making for the south gate of the town. He hid himself until the Russians approached and then deliberately shot the Russian commander, throwing the force into confusion.

The Daily Chronicle's correspondent at Shan Hai Kwan gives a report that a Japanese fleet of 26 vessels have been seen escorting 100 transports north of Port Arthur.

Rumors emanate from various quarters that trouble is imminent between Russia and China, but there is no authentic news to this effect. Some St. Petersburg correspondents consider the sudden departure of the Chinese from Moscow to be significant.

Held Up by Bad Weather

Paris, April 18.—The Echo De Paris publishes a dispatch saying that General Kuropatkin has telegraphed to the czar indicating the precise positions of the Russian and Japanese troops on the Yalu. The dispatch adds that continuous rains have made the Manchurian roads almost impassable and operations have been suspended pending an improvement in the weather.

Russia Is Unreasonable

London, April 18.—Editorializing upon the subject of wireless telegraphic war messages, The Times contends that Russia is proposing to go to a length which outruns all reason and says that the Russians will find that the application of scientific discoveries to modern requirements "cannot be checked by means which may be effective within the region where Russian bureaucracy is still supreme."

Conditions at Vladivostok

St. Petersburg April 18.—A letter from Vladivostok has been received here which says that nobody there believes land operations will be begun soon. The winter has been especially cold and there is still much snow. Since the first bombardment the city has been tranquil. The coal mines are supplying fuel to the railroad and the city, but this is the only industry that is being pursued.

Plans For New Palace

Seoul, April 18.—The emperor has appointed a former prime minister to arrange for the rebuilding of the imperial palace. The building will be of foreign style. A stone building under construction will replace the once beautiful audience hall.

Vice Admiral Promoted

St. Petersburg, April 18.—Vice Admiral Doubassoff has been appointed commander of the fleet at Russian ports on the Black sea in succession to Vice Admiral Skrydloff, who succeeds the late Vice Admiral Makaroff.

Japanese Transports Sighted

Port Arthur, April 18.—Rumors are current here that 20 Japanese transports conveying troops have been sighted steaming in the direction of Yinkow. This cannot be confirmed.

Iroquois Theatre Changes Hands

Chicago, April 18.—The Iroquois theatre, in which nearly 600 lives were lost during a fire last December, has been sold to Rich & Harris of New York and Boston. The playhouse will be reconstructed, refurnished and opened early next fall as a vaudeville theatre under another name.

QUINCY BIRTHS OF LAST YEAR.

Over Two Per Day on the Average, and Twice as Many Births as Deaths.

The City Clerk reports 811 births recorded in Quincy for 1903, against 407 deaths, a net gain of 404. An instalment is given below.

Sept.	1.	Gladys Louise Mellett,	Robert and Loretta A.
	1.	Josephine Mary Kelley,	Thomas H. and Annie E.
	1.	Alden Stone Pinkham,	Walter S. and Isabella S.
	1.	Elizabeth Beard,	Henry and Mary C.
	2.	Frederick Dunbar Tirrell,	Charles F. and Jennie E.
	2.	Joseph Neri,	Maximo and Mary
	2.	Attitilo Pognano,	Antonio and Fortonada
	3.	Angelica Fantoni,	Joseph and Mary
	3.	Russell Armington Fratus,	Joseph and Emma L.
	3.	James Francis McKinnon,	Alphonso and Sarah N.
	4.	William Parkinson,	William and Nellie
	4.	Stillborn,	
	4.	—— Lake,	John W. and Margaret M.
	4.	Nellie Smith,	William and Nellie
	5.	John Francis McVicar,	John and Mary
	6.	—— Vose,	Forrest and Jennie
	6.	Edna Susana Hourula,	Kaarl and Lizzie
	6.	Mary B. A. Rizzi,	Santino and Mary D
	6.	Anna Mildred McDonald,	Michael L. and Annie B.
	7.	Amelia Bernasconi,	Materro and Mary
	8.	Loreti Pompeo,	Rafaele and Anna A.
	8.	Filomena Di Bona,	Nunzio and Blench
	9.	Lydia Cornelia Buraglio,	Edward and Mary
	9.	Eric Augustine Chilstedt,	Charles G. and Clara O.
	9.	Mildred Rosenholm,	Peter and Annie C.
	9.	James Hugh Dawson,	Daniel W. and Julia B.
	9.	Stillborn,	
	9.	Emerson Tower,	William E. and Barbara
	10.	—— McDermott,	William E. and Delia
	10.	Wilford William Sands,	William J. and Lottie C.
	10.	Nicolino Monti,	Bernadino and Rafaella
	11.	Sylvester Monti,	Peter and Caroline
	11.	—— Lera,	John and Helma
	11.	Anna Ekblom,	Eric and Ida C.
	12.	Jessie B. Bowker,	Thomas B. and Florence M.
	14.	George William Mortenson,	J. William and Elizabeth
	14.	Esther Topham,	George W. and Emma E.
	14.	Beaton Finlayson,	John Q. and Katie
	15.	Albert William Hill,	Charles C. and Fannie E.
	15.	Paul Andrew Johnson,	Andrew and Augusta M.
	16.	Bernice Julia O'Brien,	John H. and Catherine J.
	16.	Martha Wendell Ghen,	Jesse R. and Jennie I.
	16.	Beryl Johnson,	Oscar A. and Selma V.
	16.	Harold Cornish,	Frederick and Mary
	17.	Edward Henry Gutro,	John M. and Delia A.
	17.	Nellie Elizabeth O'Connell,	Cornelius and Alice E.
	18.	Walter Edwin Lynch,	John M. and Elizabeth
	18.	Mary Di Carlo,	Emilio and Rose
	18.	—— Carlson,	Gustave and Mary
	20.	Walter Harold Weeden,	Andrew G. and Augusta
	20.	—— Di Riare,	Agastino and Caroline
	20.	Alice Una Holbrook,	Adelbert H. and Rose I.
	21.	Ruth Harriet Davis,	Walter C. and Maud E.
	21.	William Thomas Malcolm,	William A. and Lizzie
	21.	John Arthur Johnson,	Victor and Olga
	22.	Ruth Jennie Abbiati,	Jeremiah and Emily
	22.	Dorinda Celli,	Joseph and Filomena
	22.	Ethel Vivian Miller,	John L. and Alice
	23.	Alice Helene Flahive,	John J. and Frances
	23.	Joseph Foley,	Richard J. and Jane L.
	23.	Lillian Dajma Mann,	John and Hilma
	24.	Grace Ford Collins,	Michael F. and Helena A.
	24.	James Lawrence Galvin,	Lawrence and Nellie A.
	25.	Irene Frances Shevlin,	John C. and Helen C.
	25.	Martha Fredrika Knudsen,	Fred and Augusta
	26.	Clarissa Munger Brady,	Walter C. and Edith
	26.	John Blue Russell,	John and Katie
	26.	Dorothy Emma Cameron,	Arthur W. and Sarah E.
	26.	Frederick Walorz,	Narciso and Frances
	26.	Edward Duknist,	Edward and Ella
	27.	Charles Neil Campbell,	Charles and Georgiana
	27.	Margaret Shea,	John and Mary
	27.	Charles Gibson Cassey,	Charles J. and Abbie E.
	27.	Augustine Carlouse,	Antonio and Assunta
	27.	Josephine Parrette,	Stephen and Vina
	27.	Roderick Detlof Hector,	Albert D. and Margaret A.
	28.	Phyllis Ancata Bankart,	Charles F. and Alice B.
	28.	Ellen Elizabeth Gray,	Richard J. and Mary A.
	29.	Ernest Francis McDonnell,	Angus G. and Margaret
	29.	Frederick Emanuel Allen,	Frederick E. and Louise
	29.	—— Hunt,	Howard D. and Lena L.
	30.	Agnes Clementina Martin,	Arthur A. and Agnes C.
	30.	Amelia Rose Cozzi,	Eugene and Mary M
	30.	Thomas Francis Plummer,	Frederic W. and Nellie E.
Oct.	1.	—— Gardner,	George H. and Effie
	1.	George McCarty,	Dennis and Mary
	1.	—— Mellquist,	Charles O. and Marie
	1.	Julia Cardarelli,	Peter and Joana
	1.	Maria Martocchia,	Pietro and Francisca
	3.	John Patrick Nyhan,	Daniel J. and Nellie A.
	3.	Mildred Anderson,	Walter J. and Eva M.
	4.	Gladys McKenzie,	John and Effie
	4.	John Michael McAuliffe,	Michael and Elizabeth
	7.	Margaret Abigail Mason,	James W. and Margaret E,
	7.	Helen I. O. Holmberg,	Oscar and Augusta
	7.	——— Nicora,	Andrew and Josephine
	8.	Maria Giglio,	Frank and Rosalia
	9.	——— McLeod,	John A. and Maggie A
	10.	George Talbot Goodspeed,	Charles E. and Lelia
	10.	Jennie Alma Jacobson,	John and Amanda
	10.	Hazel Rose Schools,	George W. and Josephine W.
	11.	Tairia John Nisula,	John H. and Emelia
	11.	Margaret McPherson	Angus and Christy
	11.	Lawrence Thompson Griswold,	Charles L. and Ada B.
	12.	Mary Rizzi,	Peter and Katie
	12.	Daniel Angus Fraser,	Simon W. and Agnes
	12.	Willis W. M. Ryan,	Joseph F. and Mary M.
	13.	James Jeremiah Daly,	Timothy and Nora
	13.	Helen Jane Robertson,	Robert and Margaret
	14.	Royal Theodore Johnson,	G. Albert and Hilda
	14.	Hugo Inberg,	Joseph and Eliza
	14.	George Ashly Erswell,	Charles S. and Nellie
	15.	Walter Lester Hayden,	Frederick L. and Minnie T.
	15.	Margaret Leverone,	Joseph and Tesse
	16.	Eleanor Birse,	Albert N. and Maude E.
	16.	William Francis Kenn,	Alexander and Susan
	16.	Ellen Margaret Bryan,	John T. and Ellen V.
	17.	—— Cahill,	James W. and Jessie B.
	17.	Ellen Cahill,	George A. and Annie M.
	17.	Louis Amet,	Eugene and Emma
	17.	Arthur Frederick Whitehead,	Frederick C. and Anna
	17.	Livia Ida Tamborini,	Batiste and Ersellia
	18.	Adorina Di Carlo,	Antonio and Maria V.
	18.	Mary Blanche Bedard,	Adelard and Virginia
	19	Dorothy Eloise Shay,	Ernest M. and Maude
	19.	Elizabeth Cecelia Sonie,	Frank and Catherine
	21.	Graham Jones,	Frederick E. and Clara L
	23.	William Henry McKenzie,	Stewart and Eliza J.
	23.	Margaret Elizabeth Pitts,	Joseph and Agnes
	24.	Mary Glynn,	Patrick M. and Rosa A.
	25.	Nora Doyle,	Peter and Mary
	25.	Hilda Mary Leeman,	John W. and Eufemia
	26.	—— Youngquist,	Uno E. and Hulda C.
	26.	Hulda Henderickson,	Nicholas and Lena
	27.	Clementine Salvucci,	Antonio and Emilia
	27.	Angelo Peter Chignola,	Angelo and Angela
	27.	Roscoe Fenwick Bent,	Fenwick W. and Edith M.
	28.	Swen Boman,	Charles and Freda
	28.	Ellsworth Albion Hadlock,	Charles A. and Marcia L.
	30.	Stillborn,	
	30.	Isabella Linscott,	Frank K. and Grace L.
	30.	Jeremiah Francis O'Connell,	John and Ellen F.
	31.	Elizabeth Welsh,	Edward W. and Margaret M.
	31.	Tyyne Katarina Jacobson,	Jacob and Kaisa

[TO BE CONTINUED.]

DO YOU COUGH DON'T DELAY TAKE KEMP'S BALSAM THE BEST COUGH CURE

It Cures Colds, Coughs, Sore Throat, Croup, Influenza, Whooping Cough, Bronchitis and Asthma, A certain cure for Consumption in first stages, and a sure relief in advanced stages. Use at once. You will see the excellent effect after taking the first dose. Sold by dealers everywhere. Large bottles 25 cents cents.

FRANK F. CRANE,
REAL ESTATE,
AUCTIONEER and APPRAISER,
Office, 4 Chestnut Street, Quincy, Mass
Aug. 17 tf

FRANK W. BAILLIE,
PAINTER,
Decorator, Paper Hanger, Glazier, Etc
Whiting and Tinting a specialty.
50 Gay Street.
Quincy, July 6. tf

POSTS! POSTS! POSTS!
— FOR —
Fences, Trellises and Hen Coops,
All Lengths and sizes.
— ALSO —
HARD and SOFT WOOD, PINE SLABS,
Bean Poles, Sand, Loam and Gravel.
THOMAS O'BRIEN & SONS,
Tel. 207-2. Residence 70 Copeland Street, WEST QUINCY.
Quincy, April 9. lp-tf

Washington Street Hack, Livery and Boarding Stables.
JOHNSON & BROOKS,
PROPRIETORS.
Carriages furnished for all occasions.
HENRY T. BROWN, Manager,
QUINCY, MASS.
Tel. 81-5. 80 Washington Street.
Feb. 12. 6mos.

LEWIS N. CURTIS,
PAINTER, GLAZIER,
LEADED STAINED GLASS.
Decorator and Paper Hanger.
OLD FURNITURE REFINISHED.
15 Orchard Place, off Spear Street, Quincy.

BICYCLES! BICYCLES!
GRAND
SPRING OPENING
Tuesday, March 29,
Cor. Franklin and Water Streets.
Entirely New Stock of Bicycles
From $25 to $60.
ORIENT, TRIBUNE, MITCHELL, NEW ENGLAND, HUDSON, HANOVER, NEW MAIL, MOTOR CYCLES AND AUTOMOBILES.
Full line of Rubber Tires and Bicycle Sundries.
Repairing promptly attended to.
Rubber tires fitted to baby carriages.
Wm. St. Pierre, Prop.
Quincy, March 28. tf

DR. CLAYTON R. MARSTIN,
DENTIST,
Opposite Post Office,
1355 Hancock St., Quincy.
OFFICE HOURS: 8.30 to 12.30 and 1.30 to 5
Evening 7 to 8, except Wednesday and Friday.
Jan. 31. tf

THE SHIRT WAIST STORE.
Spring Opening
— OF —
Wash Dress Goods
NEW GINGHAMS
In Stripes and Checks, at
9 and 12 1-2c. yard
NEW CHEVIOTS, 15c. yard.
NEW CREPES
In Stripes and Checks, just the thing for Shirt Waist Suits,
12 1-2c. yard.
White Goods in a Larger Variety of Patterns and Prices.
D. E. Wadsworth & Co.
THE SHIRT WAIST STORE.

JAMES F. BURKE,
REAL ESTATE and INSURANCE.
MORTGAGES.
Justice of the Peace. Notary Public
Room 4, Savings Bank Building.
June 5. tf

HERBERT A. HAYDEN
Piano Tuner.
Office at C. F. Pettengill's, 1391 Hancock Street, Quincy.
Residence, 78 Cleverly Court, Quincy Point, Mass.
Telephone 35-5 Quincy. Nov. 3-tf

Mortgagee's Sale.

PURSUANT to the Power of Sale contained in a certain Mortgage Deed given by William F. Stedman to Elizabeth C. Follett, dated December 31st, 1900, and recorded with Norfolk Deeds, Lib. 917, Fol. 626, for breach of condition of said Mortgage Deed and for the purpose of foreclosing the same, will be sold at public auction in Quincy, in the County of Norfolk and Commonwealth of Massachusetts, on the premises described in said Mortgage on THURSDAY, April 28th, 1904, at 3 o'clock in the afternoon, all and singular the premises conveyed by said Mortgage Deed, namely:

A certain piece or parcel of land situated in that part of said Quincy, known as Quincy Point, and being a portion of Lot numbered one (1), shown on a plan entitled "Plan showing a sub-division of Lot 38 on a plan of the Baxter Estate, Quincy, by Whitman, Breck & Co., September 1887," recorded with deed of this grantee to this grantor, dated March 1, 1898, in Norfolk Registry of Deeds, bounded and described as follows, beginning at a point on the southeasterly side of Beech street, distant 151.2 feet; northeasterly from the northeasterly side of Curtis avenue, thence running in a southeasterly direction eighty-five (85) feet to a point in the southwesterly line of said lot one (1), fifteen (15) feet distant northwesterly from the northwesterly corner of lot numbered 18 on said plan, thence turning and running in a northeasterly direction sixty (60) feet to a point in the northeasterly line of said lot one (1), distant fifteen (15) feet northwesterly from the northeasterly corner of said lot eighteen (18), thence turning and running in a northwesterly direction along the line of lot numbered (2) on said plan eighty-five (85) feet to said southeasterly side of Beech street, thence turning and running in a southwesterly direction along the said southeasterly side of Beech street, sixty (60) feet to the point of beginning, containing 5,100 square feet of land.

Said premises will be sold subject to the restriction contained in said Mortgage Deed, and also subject to all unpaid taxes, outstanding tax titles, or assessments, if any.

Terms of sale $100.00 cash at sale and balance in ten days thereafter.

ELIZABETH C. FOLLETT, Mortgagee.
Quincy, April 4th, 1904 5- 3t--5-12-19

THE KITCHEN FAIRY.

A Device In Which Food Cooks Without Fire or Attention.

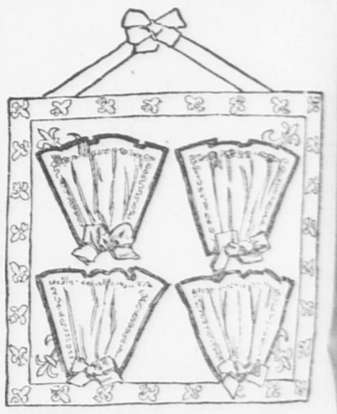
A capital scheme for fireless cooking, similar to that which is engaging the attention of German scientists, is described by a contributor to the Woman's Home Companion. She calls it the "kitchen fairy." The "fairy" consists of a large wooden bucket or box, sixteen inches high and sixteen inches across or even larger; an eight inch granite dinner pail, with a tight fitting cover and some excelsior. Pack the excelsior into the wooden bucket to the depth of about three inches, and on this place the granite pail and pack excelsior tightly around it to the top. If properly packed the granite pail can be lifted out of the excelsior and put back again without disturbing the packing.

"To cook string beans, cabbage, turnips, etc.," says this correspondent, "prepare in the usual way, boil in the granite pail from ten to twenty minutes, season, put on the tight cover and place boiling hot in the packed excelsior. Cover the whole with a woolen pad and over that place a feather pillow. It will keep hot from six to eight hours, and the steam does the cooking. Rice, macaroni, meat and vegetables cooked in this way have a finer flavor than when boiled or stewed in the ordinary way. Old fashioned oatmeal porridge may be made for breakfast by simply stirring one cupful of oatmeal into three cupfuls of salted boiling water in the evening and placing it in the cooker overnight. This simple device, in which food cooks without fire, requires no attention."

NOVEL WALL PANEL.

Made of Handkerchiefs It Forms a Useful Ornament.

Wall pockets or panels are always a useful addition to a room, and if they be pretty and artistic, as they may easily be made, they prove as ornamental as they are useful. The wall panel shown in the illustration, made of handkerchiefs, is suitable to hang upon the dressing room door and tuck slippers and shoes in, or it is useful as a



HANDKERCHIEF WALL POCKET.

wall pocket, into which may be tucked fancy work or any of the small trifles that women find it expedient to drop into catch-alls. One large flowered handkerchief covers the panel of pasteboard, and two five cent handkerchiefs, with borders of the same color, are cut in half and drawn together at the bottom and gathered at the tops to form pockets. These are sewed to the large handkerchief and trimmed with ribbon bows.

Combs For Blonds and Brunettes.

Let only the golden haired or black haired girl risk the gold and ivory combs, and the silver one is for the brunette alone. No shade of hair was ever born or invented which could not wear tortoise shell. Its tints and lights are universally becoming. These combs are all expensive, for only the genuine materials or the best imitations are worth buying. The handsomest ones are jeweled, which brings them to a fabulous price. But a plain shell comb, uncarved and unjeweled, can be purchased for $5.

In selecting any comb be careful to choose one with long teeth curved so that the comb feels firm in the hair. It is both dangerous to the comb and embarrassing to the wearer to have it fall. If you are within reach of any Chinese importer he is the best one to furnish you an ivory comb. The Chinese have been quick to learn our desires, and they have adapted their handiwork accordingly. Some of their shops display combs carved in exquisite designs.—Washington Star.

Take Care of the Cellar.

A great deal of sickness in families is caused by the condition of the cellar. Not unusually the cellar opens into the kitchen. The kitchen is heated, and the cellar is not. Following natural laws, the colder air will rush to take the place of the warmer and therefore lighter air of the kitchen.

This would be well enough if the cellar air was pure, but often it is not. Partly decayed vegetables or wood may be there. A day should be taken to throw out and carry away all dirt, decayed wood or vegetables and other accumulations. The cobwebs should be brushed down and the whole cellar thoroughly cleaned and then whitewashed.

Woman Bank President.

Mrs. Annie M. Stenz is president of the First National bank of Monroeville, O. At one time she was the wife of O. W. Head, then president of the bank. Later she became the wife of Henry P. Stenz, who had succeeded Mr. Head as president. Mrs. Stenz is forty-seven years of age, a financier of ability and for a number of years has managed her large private fortune in a manner that has multiplied it many times. She finds time, however, to be a social leader and to devote considerable time to church work.—Kansas City Journal.

KITCHEN FAIRY.

In Which Food Cooks Fire or Attention.

heme for fireless cooking, at which is engaging the German scientists, is de- contributor to the Wom- mpanion. She calls it the ." The "fairy" consists ooden bucket or box, fit- igh and sixteen inches n larger; an eight inch pail, with a tight fitting me excelsior. Pack the the wooden bucket to the ut three inches, and on granite pail and pack ex- around it to the top. If ed the granite pail can of the excelsior and put thout disturbing the pack-

ing beans, cabbage, tur- ays this correspondent, e usual way, boil in the rom ten to twenty min- ut on the tight cover and hot in the packed excel- he whole with a woolen that place a feather pil- eep hot from six to eight steam does the cooking. ni, meat and vegetables way have a finer flavor led or stewed in the or- Old fashioned oatmeal be made for breakfast rring one cupful of oat- e cupfuls of salted boil- the evening and placing r overnight. This sim- which food cooks without o attention."

WALL PANEL.

dkerchiefs It Forms a ul Ornament.

or panels are always a to a room, and if they rtistic, as they may eas- y prove as ornamental seful. The wall panel illustration, made of is suitable to hang upon oom door and tuck slip- s in, or it is useful as a



HIEF WALL POCKET.

o which may be tucked any of the small trifles d it expedient to drop One large flowered wers the panel of paste- five cent handkerchiefs, the same color, are cut wn together at the bot- ed at the tops to form are sewed to the large d trimmed with ribbon

Blonds and Brunettes.

golden haired or black k the gold and ivory e silver one is for the No shade of hair was ented which could not hell. Its tints and lights becoming. These combs ve, for only the genuine le best imitations are The handsomest ones hich brings them to a But a plain shell comb, unjeweled, can be pur-

ny comb be careful to long teeth curved so eels firm in the hair. It s to the comb and em- e wearer to have it within reach of any er be is the best one to Ivory comb. The Chi- quick to learn our de- y have adapted their rdingly. Some of their mbs carved in exqui- ashington Star.

e of the Cellar.

of sickness in families e condition of the cel- ally the cellar opens The kitchen is heat- lar is not. Following e colder air will rush e of the warmer and air of the kitchen. well enough if the cel- e, but often it is not. vegetables or wood A day should be taken d carry away all dirt, r vegetables and other The cobwebs should n and the whole cellar ned and then white-

Bank President.

. Stenz is president of nal bank of Monroeville. e she was the wife of then president of the e became the wife of z, who had succeeded resident. Mrs. Stenz is rs of age, a financier for a number of years r large private fortune that has multiplied it e finds time, however, leader and to devote me to church work.— rnal.

MASTER'S NOTICE OF SALE.

THE QUINCY GRANITE QUARRIES COMPANY.

Notice is hereby given that pursuant to the decree of foreclosure and sale made and entered by the Circuit Court of the United States for the District of Massachusetts on the twenty-sixth day of February, 1904, in a certain cause in Equity pending in said Court entitled "American Loan and Trust Company, complainant, vs. The Quincy Granite Quarries Company, Defendant, John K. Hayward, et al., Complainants, vs. The Quincy Granite Quarries Company, Defendant; Consolidated Causes;" I, Walter B. Farr, Special Master, will sell at public auction to the highest bidder or bidders upon the mortgaged premises at the office of The Quincy Granite Quarries Company, situated on the Hitchcock Quarry property, so-called, on Quarry street, in the City of Quincy, in said District of Massachusetts, on WEDNESDAY, the fourth day of May, 1904, at eleven o'clock A. M., all the real estate and personal property of every nature and description embraced in and covered by the mortgage executed by the Quincy Granite Quarries Company to the American Loan and Trust Company, dated March 10, 1900, upon which the said mortgage is adjudicated by said decree to be a lien, said real estate being described as follows:—

1. A certain parcel of land situated in Quincy, in the County of Norfolk and Commonwealth of Massachusetts, bounded and described as follows:—Westerly on land of Elcock Brothers, there measuring about two hundred and eighty feet; Northerly on land of the Granite Railroad Company and others, there measuring thirty-four feet; Easterly on land now or late of the Adams Real Estate Trust, there measuring about two hundred and ninety feet; and Southerly on land of Badger Brothers, there measuring one hundred and thirty feet. Containing twenty-two thousand nine hundred and sixty square feet of land.

Being the same premises conveyed to the Quincy Quarry Company by John Quincy Adams, et. al. Trustees, by deed dated June 20, 1893, recorded with Norfolk Deeds, Lib. 698, Fol. 7.

2. Also a certain other parcel of land thirty feet wide, situated in said Quincy, bounded and described as follows:—Beginning at a point at the dividing line between land of Tobias H. Burke et. al., and land of Badger Brothers, which point is eighty feet southwesterly from the Westerly line of Willard Street, and continuing in the same direction, bounding Northwesterly on land of said Badger Brothers, about thirty-one and 6-10 feet; there turning and running in a direct line nearly Southerly; bounding Westerly on land now or late of said Tobias H. Burke, et. al., about one hundred and ninety-seven and 5-10 feet to a point in the Northwesterly line of a certain private way, which point is one hundred and fifty-three and 33-100 feet Southwesterly from the Westerly line of Willard Street; there turning and running Northeasterly by the Northwesterly line of said private way, thirty-three and 33-100 feet to a point in said Northwesterly line of said way, which point is one hundred and twenty feet Southwesterly from the Westerly line of said Willard Street; there turning and running in a direct line nearly Northerly bounding Easterly on land of said Tobias H. Burke, et al., one hundred and ninety-two and 64-100 feet to land of said Badger Brothers, and the point of beginning.

Being the same premises conveyed to the Quincy Quarry Company by Tobias H. Burke, et al., by deed dated June 20, 1893, recorded with Norfolk Deeds, Lib. 696, Fol. 178, and the same are subject to the condition and easement set forth in said deed.

3. Also a certain other parcel of land situated in said Quincy, bounded and described as follows:—Beginning at the Northerly corner of the premises, at land of the Granite Railway Company; thence running Southeasterly on land formerly of John Quincy Adams, et al., about ninety-two feet; thence running Easterly on said land, about four hundred and thirty-five feet; thence turning an acute angle and running Southwesterly on land formerly of Robertson, about thirteen hundred and fifty-nine feet; thence running Northwesterly on land formerly of O. T. Rogers Estate, about two hundred and sixty feet; thence Northeasterly on land formerly of Robertson, nine hundred and seventy-nine feet to the point of beginning. Containing seven and 5-100 acres of land.

4. Also a certain other parcel of land situated in said Quincy, bounded and described as follows:—Beginning at a point in the Westerly line of Willard Street, at the Easterly corner of land of Burke Brothers; thence running Southeasterly on Willard Street, about thirty-six feet; thence running Southwesterly on land of the Co-operative Granite Company, about ninety feet; thence running Southeasterly on said land two hundred and two and 35-100 feet; thence running Southwesterly on a private way, and land supposed to be of Keenan, about one hundred and eighteen feet; thence running Northwesterly one hundred and ninety-eight and 5-10 feet; thence Southwesterly eighty-five feet; thence Southeasterly, two hundred and seventeen feet, all on land supposed to be of said Keenan; thence Southerly on lands supposed to be of Keenan, McGrath, Dunphy and Clemens, about three hundred feet; thence Southwesterly on land formerly of Robertson and land of owners unknown, about eight hundred and sixty-two feet; thence Northwesterly on land of the Granite Railway Company two hundred and eighty-two and 5-10 feet; thence Southwesterly on land of said Railway Company, six hundred and ninety-seven and 5-10 feet; thence Northwesterly on land of John Quincy Adams, et al., and owners unknown three hundred and sixty feet; thence Northeasterly on land formerly of Robertson and land of Berry and land formerly of Reinhalter, about fourteen hundred and two and 7-10 feet; thence Southeasterly about thirty-four feet and Northeasterly about three hundred and five feet on land formerly of The Quincy Quarry Company; thence Northeasterly on land of Badger Brothers, three hundred and twenty-five and 5-10 feet; thence Southeasterly on land of Burke Brothers, one hundred and eighty-nine feet; thence Northeasterly on land of Burke Brothers, one hundred and sixty-eight feet to the point of beginning. Containing twenty-two and 45-100 acres of land.

The last two described parcels being the same premises conveyed to the Quincy Quarry Company by John Quincy Adams, et al., Trustees, by deed dated October 1, 1893, recorded with Norfolk Deeds, Lib. 703, Fol. 266.

5. Also a certain other parcel of land situated in said Quincy, bounded and described as follows:—Northerly on land late of the Adams Real Estate Trust, about two hundred and ninety-three feet; Easterly by the Granite Railway Company, about two hundred and seventy-eight feet; Southerly about one hundred ninety three feet on land of Thomas McGrath; Westerly on land of Adams Real Estate Trust, about eighty-eight feet; Southwesterly on said last named land, about two hundred and twenty-four feet; and Westerly on said land, about eighty-five feet. Containing one and one-half acres of land more or less.

Being the same premises conveyed to the Quincy Quarry Company by two deeds, one given by Ellen C. Keenan, Guardian, dated July 28, 1893, recorded with said Deeds, Lib. 698, Fol. 5.

6. Also a certain other parcel of land situated in said Quincy, triangular in form, containing about forty-two hundred and thirty-five square feet, bounded:—Westerly on land now or formerly of Berry Brothers, about one hundred seventy feet; Easterly on land of Reinhalter, about one hundred fifty-two 5-10 feet; and Southerly on land of the Quincy Quarry Company, about fifty-one and 7-10 feet.

Being the same premises conveyed to the Quincy Quarry Company by Alphonse Reinhalter by deed dated July 27, 1893, recorded with Norfolk Deeds, Lib. 703, Fol. 261.

7. Also a certain other parcel of land situated in said Quincy, bounded as follows:—Beginning at the Northeasterly corner of the premises at land of Alphonse Reinhalter, thence running Westerly on land of said Reinhalter and land of the Quincy Quarry Company, seventy-two feet to a stake; thence Southeasterly on a line eight feet distant from and parallel with the centre line of railroad location of said Quincy Quarry Company, one hundred eighty-eight and 5-10 feet to a stake; thence Northerly on land of said Quincy Quarry Company and said Reinhalter, one hundred fifty-four and 2-10 feet to the point of beginning. Containing about four thousand one hundred and forty feet.

Being the same premises conveyed to the Quincy Quarry Company by Walter A. Berry, et al., by deed dated December 5, 1893, recorded with Norfolk Deeds, Lib. 706, Fol. 406.

8. Also a certain other parcel of land situated in said Quincy, thirty feet wide, running through the property of James H. Elcock, et al., as shown on a plan made by H. T. Whitman, C. E., dated May, 1893. The North and South boundary lines thereof are each parallel with and fifteen feet distant from the red line as shown on said plan.

Being the same premises conveyed to the Quincy Quarry Company by James H. Elcock, et al., by deed dated July 27, 1893, recorded with Norfolk Deeds, Lib. 698, Fol. 564.

9. Also a certain other parcel of land, triangular in form, situated in said Quincy, containing about fourteen hundred and fifty square feet, bounded as follows:—Beginning at the Easterly corner of the premises at the centre of a private way at land now or late of Alphonse Reinhalter; thence Northeasterly along the centre line of said private way and on land now or late of said Reinhalter, sixty-three and 5-10 feet; thence Southwesterly on land of James H. Elcock, et al., fifty-nine and 65-100 feet to the centre of another private way and to land now or late of said Reinhalter; thence Easterly along the centre line of said private way and land of said Reinhalter, fifty-nine feet to the point of beginning.

Being the same premises conveyed to the Quincy Quarry Company by James H. Elcock, et al., by deed dated February 1, 1894, recorded with Norfolk Deeds, Lib. 710, Fol. 50.

10. Also a certain other parcel of land situated in that part of said Quincy called West Quincy, bounded and described as follows:—Beginning at the most Northerly corner of the premises at land now or formerly of C. F. Adams, and thence running Southerly one hundred and thirty-two feet to land now or late of W. A. Berry; thence running Southwesterly by the last named land, one hundred and fourteen feet; thence Southerly by the same, two hundred and seventeen feet; thence Northeasterly by the same, two hundred and sixty-three feet to land now or late of C. F Adams; thence Southwesterly by last named land as indicated by certain stone heaps, about eleven hundred and sixty-five feet to a stone heap between maple trees; thence running Northwesterly by the "Six hundred acre lot," so-called, five hundred and twenty-eight feet to land now or late of C. F. Adams; thence Northeasterly by last named land and other land, about thirteen hundred and fifty four and one half feet to the point begun at. Being the parcel marked "Wigwam Lot," on a plan of Wood lots belonging to Joseph W. Robertson, situated in West Quincy, made by Whitman and Breck, Surveyors, the line of said parcel thereon being tinted red, and containing according to said plan, twelve and three-fourths acres. Excepting from the above described parcel a small lot of land of about one-fourth of an acre conveyed by Joseph W. Robertson to the Oriental Powder Mills, by deed dated February 2, 1888, recorded with Norfolk Deeds, Lib. 601, Fol. 205, and the said premises are subject to the rights of way therein given.

11. Also a certain other parcel of land situated in that part of said Quincy called West Quincy, and also shown as tinted red on said last mentioned plan, and containing according to said plan, twelve and 68-100 acres bounded and described as follows:—Beginning at a stone bound at the Northeasterly corner of the premises at land now or late of C. F. Adams, and thence running Southwesterly by said last named land, nine hundred and seventy-nine feet; thence Northwesterly by a line indicated by certain stone heaps, eight hundred and nineteen feet to land now or late of E. H. Adams; thence Northeasterly by land last mentioned about five hundred and twenty-one feet to land conveyed by said J. W. Robertson to McGilvray and Jones; thence southeasterly by last named land, four hundred and five feet; thence Northeasterly by the same, four hundred and five feet to land now or late of the Granite Railway Company; and thence Southeasterly by last named land, three hundred and seventy feet to the point of beginning.

The last two described parcels being the same premises conveyed to the Quincy Quarry Company by Barnabas Clarke, et al., by deed dated June 27, 1893, recorded with Norfolk Deeds, Lib. 696, Fol. 350.

12. Also a certain other parcel of land situated in the Westerly part of said Quincy, being a strip thirty feet wide, running through the property of Michael Horrigan, et al., each boundary line thereof running parallel with and fifteen feet distant from the red line as shown upon the Plan of Land and Railroad owned by the Quincy Quarry Company as drawn by H. T. Whitman, Civil Engineer, dated May, 1893.

Being the same premises conveyed to the Quincy Quarry Company by Michael Horrigan, et. al., by deed dated July 25, 1893, recorded with Norfolk Deeds, Lib. 698, Fol. 563.

13. Also a certain other parcel of land situated in said Quincy, bounded and described as follows:—Beginning at the most Southerly corner of the premises, which corner adjoins Dean and Horrigan's land on one side and the Quincy Quarry Company's land on the other side it runs in a Northeasterly direction, two hundred and eighty feet; from thence in a Northwesterly direction, five hundred and twenty-six feet to a point adjoining McDonnell and Sons' land on one side and Jones and Desmond's on the other side; from thence in a Southwesterly direction, three hundred and fifteen feet; and from this point in a Southeasterly direction, five hundred and twenty-five feet. This tract contains three and 45-100 acres, according to a plan made by H. T. Whitman, Civil Engineer.

Being the same premises conveyed to the Quincy Quarry Company by Thomas H. McDonnell, et. al., by deed dated August 30, 1893, recorded with Norfolk Deeds, Lib. 701, Fol. 69.

14. Also a certain other parcel of land situated in said Quincy, bounded and described as follows:—Beginning at the Southeasterly corner of the premises at land of Deane and Horrigan; thence running Northwesterly on said land and land of McDonald, six hundred thirty-six and 3-10 feet to land formerly of Jones and Desmond; thence Northwesterly on said land, three hundred forty and 7 10 feet to a stake and stones; thence Easterly on said land, one hundred feet to land formerly of John Swithin, et. al., and John Jones; thence Northerly on said land, about three hundred and forty feet to land formerly of John Lavers; thence Westerly on said land of Lavers, two hundred twenty-five 65-100 feet to land formerly of Baker; thence Easterly on said land, about two hundred sixty-two feet; thence Southeasterly still on said land two hundred and ninety-one feet; thence Southerly still on said land to land formerly of B. Clarke, two hundred and twenty-seven feet and 76-100; thence Southeasterly on said land, about four hundred three and 5 10 feet to land formerly owned by John Swithin, et. al., and John Jones; thence Easterly on said land about seven hundred sixty-three feet to the point of beginning. Containing about four teen and 95-100 acres.

15. Also a certain other parcel of land situated in said Quincy, bounded as follows:—Beginning at the Southerly corner of the premises at land formerly of John Swithin, et. al., and said Jones; thence Northeasterly on said land, about two hundred seventy-six feet to a stake and stones; thence Northwesterly still on said land, about one hundred forty-nine feet to a stake and stones; thence Westerly still on said land, about twenty-six feet to a stake and stones; thence Northwesterly still on said land; about one hundred feet to a stake and stones; thence Southwesterly still on said land, about two hundred seventy-seven and 5-10 feet to a stake and stones; thence Northwesterly still on said land thirty-three feet to a stake and stones; thence Southwesterly on land now or late of S. Lombard, about one hundred and forty-five feet to a stake and stones; and thence Southeasterly on land known as the Quincy Wood Lot, about three hundred and forty-three feet to the point of beginning. Containing about two acres.

Subject to rights of way if any over the two thirty-three feet streets shown on plan of G. A. Devlin, November, 1891.

The two foregoing parcels being a portion of the premises conveyed to the Quincy Quarry Company by deed dated July 28, 1893, recorded with Norfolk Deeds, Lib. 701, Fol. 73, from John Swithin, et. al.

16. Also a certain other parcel of land situated in said Quincy, bounded as follows:—Beginning at the Westerly corner of land formerly owned by McDonnell; thence extending in a Northerly direction through land of John Jones to land of John Swithin and others. Said strip of land is thirty feet wide. The Easterly and Westerly boundary lines are parallel with and fifteen feet distant from the centre line of the railroad location of the Quincy Quarry Company.

Being the same premises conveyed to the said Quincy Quarry Company by John Jones, by deed dated December 20, 1893, recorded with Norfolk Deeds, Lib. 813, Fol. 372.

17. Also a certain other parcel of land situated in said Quincy, containing five acres more or less, bounded and dscribed as follows:—Beginning at an Oak tree on the Southerly side of a cartway leading to Pikes Peak and running Southerly four hundred and thirty-two feet to a stake; thence running Easterly at right angles, four hundred and twenty-five feet to a stake; thence turning and running at right angles Northerly, two hundred and twenty-seven and 76-100 feet to a stake; thence Northwesterly, two hundred and ninety-one feet to the centre of an old road; thence still Northwesterly along the centre line of said road and then Southwesterly along the centre line of the cartway first mentioned in all two hundred and sixty-two feet to a point opposite said Oak tree; thence at right angles Southerly about eight feet to the point of beginning at said oak tree.

Being the same premises conveyed to the Quincy Quarry Company by Thomas H. McDonnell, by deed dated August 22, 1893, recorded with Norfolk Deeds, Lib. 701, Fol. 68.

18. Also a certain other parcel of land, being a strip thirty feet wide, situated in said Quincy, bounded:—Beginning at land formerly of John Jones; thence extending in a Northerly direction about six hundred seventy feet to land of Barnabas Clarke. The Easterly and Westerly boundary lines of said parcel are fifteen feet distant from and parallel with the centre line of the railroad location of the Quincy Quarry Company.

Being the same premises conveyed to the Quincy Quarry Company by deed from John Swithin, et. al., dated December 20, 1893 recorded with Norfolk Deeds, Lib. 813, Fol. 372.

19. Also a certain other parcel of land situated in said Quincy, containing about eight acres, bounded:—Northerly on the dividing line between Milton and said Quincy, on land now or late of Samuel Babcock; Easterly on land of the Shawmut Spring Water Company, the Prout Brothers Granite Company, Frederick J. Fuller and Barnabas Clarke; Southerly on land formerly of Josiah Quincy; and Westerly on land of the Quincy Quarry Company.

Being the same premises conveyed to the Quincy Quarry Company by Frederic J. Fuller by deed dated August 29, 1893, recorded with Norfolk Deeds, Lib. 699, Fol. 422.

20. Also a certain other parcel of land, called the "Robbins Lot," situated in said Quincy bounded and described as follows:—Beginning at a point on the line between Milton and Quincy on land now or late of Fenno, near land now or formerly of heirs of one Root; thence running Northeasterly by the Town Line and bounding on said Fenno land to land of Glover (now or formerly); thence turning and running Southeasterly on said Glover land to land of Bowman; thence turning and running South westerly on land of said Bowman and land of Churchill to land of John M. Forbes; thence turning and running Northwesterly on said Forbes land to the point of beginning, or how ever otherwise bounded or described.

Being a portion of the premises conveyed to the Quincy Quarry Company by Charles Breck by deed dated June 30, 1893, recorded with Norfolk Deeds, Lib. 698, Fol. 3.

21. Also a certain other parcel of land situated in said Quincy, containing about two and three-eighths acres, bounded and described as follows:—Southerly on land now or formerly of Josiah Quincy; Southwesterly on land now or formerly of Edward Robbins; Northerly on land now or formerly of Fenno; and Easterly on land now or formerly of Field and others.

Being the same premises conveyed to the Quincy Quarry Company by Eunice A. Adams, by deed dated June 24, 1893, recorded with Norfolk Deeds, Lib. 696, Fol. 349.

22. Also a certain other parcel of land situated in said Quincy, being three acres of wood land, more or less, bounded:—Northerly on land formerly belonging to Edward H. Robbins; Easterly on land now or late of Ezra Glover, Southerly by land now or late of Josiah Quincy; and Westerly by land now or late of Asaph Churchill.

Being the same premises conveyed to the Quincy Quarry Company by Barnabas Clarke, by deed dated October 17, 1893, recorded with Norfolk Deeds, Lib. 703, Fol. 267.

23. Also a certain other parcel of land situated in said Quincy, as shown on a plan of wood land of the late J. M. Churchill, made by Charles Breck, Surveyor, dated June, 1875, recorded with Norfolk deeds, bounded and described as follows:—Northerly by land now or formerly of estate of J. M. Robbins, three hundred and forty two-feet; and by land of the heirs of Samuel Littlefield, six hundred and sixty-nine feet; Easterly by land of A. H. Bowman, four hundred and ten feet; Southerly by land of Josiah Quincy, one thousand and two feet; and Westerly by land of heirs of H. N. Glover, three hundred and thirty-five feet, and containing about eight and one-half acres.

The two foregoing parcels being the same premises conveyed to the Quincy Quarry Company by Andrew Milne, by deed dated June 26, 1893, recorded with Norfolk Deeds, Lib. 701, Fol. 70.

24. Also a certain other parcel of land situated in said Quincy, bounded and described as follows:—Beginning at the Southeasterly corner of the premises at land now or formerly of John Swithin and others at a stake and stones; thence Northerly about four hundred and fifty-four feet to a stake and stones; thence Westerly about twenty-two hundred and fifty-five feet to a stake and stones; thence Southerly about four hundred and eighteen feet to land of the heirs of O. T. Rogers; thence Easterly about twenty-four hundred and thirty-six feet to the point of beginning. Containing about twenty-three acres. Being lot "A" on a plan recorded with Norfolk Deeds, drawn by H. T. Whitman, Civil Engineer, dated May, 1893. Excepting from the above described parcel the portion taken by the Metropolitan Park Commissioners for a Public Park.

25. Also a certain other parcel of land situated in said Quincy, containing five acres of land more or less, bounded as follows:—Beginning at a stake and stones at the Southwest corner of the premises, thence running Northerly on land of Andrew J. Milne, four hundred thirty-two and 36-100 feet; thence turning and running Northeasterly, five hundred and eleven feet to a stake and stones; thence turning and running Southerly five hundred sixty-nine and 7-10 feet to a stake and stones; thence turning and running Westerly three hundred seventy-seven and 1-10 feet to the point of beginning. Being part of lot No. 4 on a plan entitled "Quincy Wood lot, owned by Swithin Bros. and Jones," H. T. Whitman, Surveyor.

The two foregoing parcels being the same premises conveyed to the Quincy Quarry Company by Andrew Milne by deed dated June 30, 1893, recorded with Norfolk Deeds, Lib. 701, Fol. 72.

26. Also a certain other parcel of land situated in said Quincy, bounded as follows:—Beginning at a point at a stake and stones, distant four thousand two hundred fifteen and 8-100 feet Southwesterly from crazy man's Bound, and thence running Southwesterly on land known as the "Six hundred acre lot" about ten hundred and fifty-four feet to a stone heap at the line between the City of Quincy and the Town of Milton; thence running Northerly on said line, about sixteen hundred and eighty feet to a large pine tree; thence running Northeasterly on land of unknown owners by a line running through a series of stone heaps to land of Milne and Chalmers, about seventeen hundred feet; thence running Southerly on said land of Milne and Chalmers and on land formerly of the Glencoe Granite Company, in all about eight hundred and seventy-eight and 74-100 feet to a stake and stones; thence running Easterly on the last named land, five hundred eleven and 24-100 feet to a stake and stones; thence running Northerly still on said land to and through an oak tree to land formerly of Milne and Chalmers, five hundred eleven and 24-100 feet; thence running Southeasterly on said last named land, about one hundred thirty-eight and 76-100 feet to a stake and stones; thence running Northerly still on said land, five hundred sixty-nine and 7-100 feet to a stake and stones; thence running Northeasterly, four hundred forty-eight and 2-10 feet to a stake and stones at land formerly of Fitzgerald and Collins; thence running Southerly on the last mentioned land, about four hundred and fifty feet to a stake and stones; thence running on said land and on land of John Lavers Southeasterly, about six hundred thirty-two and 16-100 feet to a stake and stones; thence running Southwesterly on land formerly of Swithin Brothers and on land formerly of Baker, about eight hundred twelve and 65-100 feet to a stone heap; thence running Southeasterly on said land of Baker, four hundred and twenty-five feet to land formerly of Swithin Brothers at a stake and stones; thence running a little more Southerly on said last named land, about three hundred forty-nine and 5-10 feet to land conveyed by Barnabas Clarke to Andrew Milne; thence Westerly on said land of Milne, about two thousand two hundred and fifty-five feet to a stake and stones; thence Southerly on said land of Milne, four hundred and eighteen feet to the point of beginning. Containing about one hundred acres.

Being the same premises conveyed to the Quincy Quarry Company by Barnabas Clarke, by deed dated July 27, 1893, recorded with Norfolk Deeds, Lib. 701, Fol. 67.

Excepting from the above described parcel the portion taken by the Metropolitan Park Commissioners for a Public Park.

27. Also a certain other parcel of land situated in said Quincy, containing about thirty acres, bounded as follows:—Easterly on the Furnace Line, so-called; Southerly on land of Solomon Nightingale and others; Westerly on land formerly of John Savil and others; and Northerly on land formerly of Josiah Quincy and others.

Being the same premises conveyed to the Quincy Quarry Company by Frederic J. Fuller, by deed dated June 15, 1893, recorded with Norfolk Deeds, Lib. 696, Fol. 525.

Excepting from the above described parcel the portion taken by the Metropolitan Park Commissioners for a Public Park.

28. Also a certain other parcel of land situated in said Quincy, bounded as follows:—Southerly by land formerly of O. T. Rogers, there measuring seven hundred and ninety-five feet; Westerly by land of B. Clarke, there measuring about four hundred feet; Northerly by land formerly of Swithin Brothers, there measuring about seven hundred and sixty-three feet; and Easterly on land of Dean and Horrigan, there measuring about four hundred feet. Containing about six and one half acres.

Being a portion of the premises conveyed to the Quincy Quarry Company by John Jones, by deed dated July 27, 1893, recorded with Norfolk Deeds, Lib. 701, Fol. 64.

29. Also a certain other parcel of land situated in said Quincy, bounded and described as follows:—Beginning at a stake and stones distant Southerly in a straight line from another stake and stones located in the Northerly line of land formerly of Swithin, et. al., three hundred and sixty-seven and 50-100 feet, as shown on the plan drawn by H. T. Whitman, entitled "Quincy Wood Lot owned by Swithin Bros. and Jones" recorded with a deed from Swithin, et. al., to John Lavers of lot numbered 1 on said plan, dated March 30, 1889; and thence continuing in the same straight line, five hundred and eleven and 24-100 feet; to a stake and stones; thence turning at a right angle and running Easterly, five hundred and eleven and twenty-four one hundredths feet; thence turning at a right angle and running Northerly, five hundred and eleven and twenty-four one hundredths feet to an oak tree on the Southerly side of an old roadway shown on said plan; thence turning and running Westerly along the Southerly side of said roadway, then crossing the same, and thence in a straight line, following the line shaded brown, to the point of beginning, about five hundred and eleven and twenty-four one-hundredths feet, as shown on said plan. Containing six acres.

Being the same premises conveyed to the Quincy Quarry Company by The Glencoe Granite Company, by deed dated October 28, 1895, recorded with Norfolk Deeds, Lib. 747, Fol. 621.

30. Also a certain other parcel of land situated in that part of said Quincy called West Quincy and shown on a plan made by H. T. Whitman, Surveyor, dated September, 1899 recorded with Norfolk Deeds. Said parcel is bounded and described as follows:—Northerly, two hundred and five feet as shown on said plan; Northeasterly by a curved line on land occupied by the Quincy Quarry Railroad, two hundred and fourteen and 6-10 feet; Southeasterly on land of the Quincy Quarry Company; Northeasterly again on the curved boundary line between the described premises and land of said Quincy Quarry Company, about one hundred and forty six feet; Southeasterly on land of said Quincy Quarry Company, sixty-two and 35-100 feet; Southerly on land of said Quincy Quarry Company, four hundred and twenty-three and 32-100 feet; Westerly on land of said Quincy Quarry Company two hundred and twenty-nine and 67-100 feet; and Northwesterly on land of said Quincy Quarry Company, one hundred and fourteen feet. Said parcel comprises about two and 79-100 acres.

Subject to a right of way in favor of the Oriental Powder Mills as set forth in a deed from Joseph W. Robertson to said Mills, dated February 2, 1888 and recorded with Norfolk Deeds, Lib. 601, Fol. 205.

Being the same premises conveyed by Walter A. Berry, et. al., to the Quincy Granite Quarries Company, by deed recorded with said Norfolk Deeds.

31. Also a certain other parcel of land situated in said Quincy, bounded as follows:—Easterly by land of the Granite Railway Company, about one hundred and sixty-two feet and seven inches; Southerly by the same, by land of McGillvray and Jones and by land of the Quincy Quarry Company, about twelve hundred feet; Westerly by land of Dean and Horrigan, about one hundred and eighty-three feet; and Northerly by land now or late of the heirs of Townsend and Clements, about twelve hundred feet.

Being the same premises conveyed to the Quincy Granite Quarries Company by John Cashman by deed recorded with Norfolk Deeds.

32. Also a certain other parcel of land situated in said Quincy, bounded and described as follows:—Beginning at an iron rod at the Northwesterly corner of the premises at land of F. J. Fuller and land of the Quincy Quarry Company; thence Northeasterly by land of said Fuller and land of the Shawmut Spring Water Company, about four hundred and six and 8-10 feet; thence Northerly by land of said Shawmut Spring Water Company, fifty-two and 84-100 feet to a stone bound; thence Southeasterly by land of owners unknown and land of Barnabas Clarke, one hundred and eighty-three feet to a stone bound; thence Southwesterly by land of said Barnabas Clarke, three hundred and thirty-four and 45-100 feet to a stone bound; thence Northwesterly by the same, eighty-three and 75-100 feet to a stone bound; thence more Westerly by the same, one hundred and fifty-seven and 25-100 feet to a stone bound; thence more Northerly by land of the Quincy Quarry Company 212.68-100 feet to the point of beginning. Containing two and 46-100 acres.

Being the same premises conveyed by the Prout Brothers Granite Company to said Quincy Quarries Company by deed recorded with Norfolk Deeds.

33. Also a certain other parcel of land situated in said Quincy, bounded and described as follows:—Northwesterly by land of the Quincy Quarry Company, about one hundred and sixty-nine and 7-10 feet; Northeasterly by land of said Quincy Quarry Company, four hundred and thirty-two and 36-100 feet; Southerly by land formerly of the Glencoe Granite Company about two hundred and seventy-two and 9-10 feet; and Westerly by land of the Quincy Quarry Company, three hundred and sixty-seven and 5-10 feet. Said parcel comprises two acres and is shown on a plan of land in Quincy belonging to Andrew Milne, dated September, 1899, drawn by H. T. Whitman, recorded with Norfolk Deeds.

Being the same premises conveyed by Andrew Milne to the Quincy Granite Quarries Company, by deed recorded with Norfolk Deeds.

34. Also a certain other parcel of land situated in said Quincy, bounded as follows:—Northerly on land belonging to said City of Quincy, one hundred and sixty-six feet; Easterly on land now or late of Nathaniel F. Safford, now or formerly used by him as a private way, six hundred and forty seven feet; Southerly on land now or formerly of said Safford, two hundred and six feet, and Westerly by land now or formerly of Dell and Biganiss, six hundred and forty eight feet.

Being the same premises conveyed by William R. Thomas to the Quincy Granite Quarries Company, by deed recorded with Norfolk Deeds.

35. Also a certain other parcel of land situated in said Quincy, bounded as follows: Northerly on land of the City of Quincy, and land of W. G. A. Pattee, four hundred and fifteen feet; Easterly on land of Mary Errickson, about three hundred and seventy five feet; Southerly by land of Safford, two hundred and ten feet; Easterly again on the same, about two hundred and eighty seven feet; Southerly again by a Roadway in two lines measuring one hundred and seventy seven feet and twenty five feet respectively; and Westerly by land of Thomas, six hundred and forty seven feet.

Being the same premises conveyed by Peter T. Fallon, et al, to the Quincy Granite Quarries Company by deed recorded with Norfolk Deeds.

36. Also a certain other parcel of land situated in said Quincy bounded as follows:—Easterly by Quarry Street, two hundred and sixty nine feet more or less and on land formerly of Richards Munn and Company, two hundred and twenty one feet more or less; Southerly, five hundred and twenty feet more or less; Southwesterly, five hundred and thirty two feet more or less; and Northerly seven hundred and eighty feet more or less on land formerly of the heirs of Josiah Bass. Containing five and one half acres and twenty two rods more or less or however otherwise bounded, measured or described.

37. Also a certain other parcel of land situated in said Quincy on the Southwesterly side of Quarry street, bounded as follows:—Beginning at a point at the Northeasterly corner of land now or formerly owned by Eleazer Frederick and William Field as shown on a plan by H. T. Whitman and C. E. C. Breck, November 1871, and recorded in Norfolk Registry of Deeds; thence running Northwesterly along said Quarry Street, three hundred and seventy feet more or less to an iron bolt in a rock near the Northerly end of an old wall, said rock is marked with the letter "C" cut in the rock on the Easterly side of the bolt and the letter "S" cut in the rock on the Westerly side of the bolt; thence turning and running in a Southwesterly direction along line of land of Nathaniel M. Safford to an iron bolt in a rock; said rock being marked "C" on the East side and the letter "S" cut in the rock on the West side; thence continuing in a straight line to the Northerly line of land now or formerly owned by Eleazer Frederick and William Field, being a distance of two hundred and sixty feet more or less; thence turning and running in an Easterly direction along the line of land now or formerly owned by Eleazer Frederick and William Field, three hundred and eighty five feet more or less to the point of beginning on the southwesterly side of said Quarry Street.

The two parcels of land last above described being the same premises conveyed by Sarah J. F. Carr, et al, to the Quincy Granite Quarries Company, by deed recorded with Norfolk Deeds.

38. Also a certain other parcel of land situated in said Quincy, bounded as follows:—Northerly on Quarry Street, there measuring about four hundred and forty-two feet: Easterly on lands formerly of Thomas Greenleaf, now or late owned by W. G. A. Pattee, there measuring one hundred and forty-two feet; southerly by the "Bass Common" lands, so called, now owned by Fallon, et al., there measuring about four hundred and forty-four feet; and Westerly on a private way laid out by the Supervisors of the Adams Temple and School Fund, for about two hundred and seventy-eight feet.

39. Also a certain other parcel of land situated on the Northerly side of said Quarry street in said Quincy, bounded and described as follows:—Beginning at the southeasterly corner of the premises at land formerly of said Greenleaf and running Westerly following the Northerly line of Quarry Street a distance of five hundred and fifteen feet to a private way laid out by the said Supervisors: thence turning and running Northerly and bounding Westerly on said private way, sixty feet; thence turning and running Southeasterly and bounding Northerly on said School Fund Lands, eighty feet; thence running Northerly and bounding Westerly on said School Fund Lands, sixty feet; thence running Northweste ly eighty feet to said last mentioned private way; thenee running Northeasterly and bounding Northwesterly on said private way, five hundred and twenty-five feet; thence turning and running Northwesterly and bounding Southerly on said private way and lands of the said Funds now leased to the Merry Mount Granite Company, there measuring one hundred and seventy-eight feet; thence running Northeasterly and bounding Southwesterly on lands of said Fund leased to the said Merry Mount Granite Company, there measuring two hundred and seventy-two feet to a stone post: thence running Southeasterly and bounding Northerly on Lands of said Fund, two hundred feet to a stone post at the Southeasterly corner of a private way leading to Adams street; thence running Northeasterly and bounding Southwesterly on the last mentioned private way, two hundred and seventy feet to other lands of the said Supervisors, being lands leased to one P. Langren; thence running Southeasterly and bounding Northeasterly on land leased by the said Supervisors to P. Langren, one hundred and seventeen feet to land leased to one Carroll; thence running Southwesterly, forty feet; thence turning and running Southeasterly and bounding Northerly on lands of said Fund, leased to said Carroll, two hundred and five feet to lands formerly of Thomas Greenleaf, now or late of W. G. A. Pattee, thence running Southwesterly and bounding Northeasterly on lands formerly of said Greenleaf, about eleven hundred and fifty-five feet to the point of beginning.

40. Also a certain other parcel of land situated in said Quincy, bounded and described as follows:—Beginning at a point in the Northerly line of said Quarry street at the Southwesterly corner of lands leased by the said Supervisors of the Adams Temple and School Funds to the Merry Mount Granite Company and running Northwesterly and bounding Southwesterly on said Quarry street, four hundred and fifty feet to lands now or formerly of one Newcomb; thence running Northwesterly and Northerly and bounding on lands form

Quincy Daily Ledger.

MONDAY, APRIL 18, 1904.

FOR SALE BY NEWSBOYS

and at the following places:

BOSTON—Terminal News Stand after 3.35.
QUINCY—Ledger Office, 1424 Hancock St.
Hartwell's Periodical Store, 1 Granite St.
Henry P. Kittredge, City Square.
Rogers Bros., Hancock St.
J. P. O'Brien, 1595 Hancock St.
C. F. Carlson, near Quincy depot.
A. F. Hall, 128 Washington St., near Canal.
QUINCY POINT—Miss Freeman's store
Sprague & Hobart, Washington cor. River St.
SOUTH QUINCY—P. L. Litchfield, Water St
W. E. Nightingale 234 Water street.
O. D. Chick, 59 Liberty St.
A. Pierson, 92 Granite street.
WEST QUINCY—Coram's Periodical Store.
BREWER'S CORNER—Emma Lark.
F. J. Pierson, 149 Granite street.
WOLLASTON—Shunk's news stand.
WOLLASTON PARK—C. E. Hosmer, cor. Hancock and Beach streets.
NORFOLK DOWNS—Branscheid & Marten.
ATLANTIC—Branscheid & Marten.
HOUGHS NECK—Arthur Dunham at P. O.
EAST MILTON—William Clark.
EAST WEYMOUTH—George H. Hunt.
WEYMOUTH—J. R. Walsh.
NORTH WEYMOUTH—B. F. Thomas.

Quincy Temperature at Noon.

	This Week.	Last Week.	In 1903.	In 1900.	In 1897.
Sunday,	45	59	45	56	54
Monday,	60	54	64	59	62
Tuesday,	—	53	52	65	66
Wednesday,	—	46	60	66	35
Thursday,	—	35	59	76	53
Friday,	—	55	62	57	68
Saturday,	—	35	57	61	76

New Advertisements Today.

E. E. Gray Co.—Tea, Coffee, etc.
Julius Johnson—Real Estate for sale.
To Let—Furnished Rooms.
For Sale—Carryall.
Henry L. Kincaide & Co.—Furniture repaired
Corner Seashore Lot for sale.
J. F. Sheppard & Son—Coal.

NOTES ABOUT TOWN.

No Daily Ledger tomorrow.

An eight-page paper today.

Clan McGregor is making rapid gains in membership.

Mrs. John H. Gilbert remains at the City Hospital and continues seriously ill.

The Herald says: The Quincy Yacht Club is still the friend of the catboat. Ocean race June 25.

The tenth anniversary of Hodenosaunee tribe of Red Men of Wollaston will be observed on Thursday evening.

The Republican convention for the Tenth Congressional district will be held tonight, and the Democratic convention on Tuesday evening of next week.

Conductor Craig forwarded 4393 coupons on Saturday, and is now number four in his class. The first five will go to the World's Fair, and his chances seem good.

Mrs. John L. Stevens who is director of the patriotic entertainment to be given at Wollaston this week, is the guest of City Treasurer and Mrs. H. G. Fay.

Mrs. Alice M. Granger, director of Adams Chapter, Junior Sons and Daughters of the Revolution of Quincy, has been appointed State director of the Juniors of Massachusetts.

On Friday evening the annual dancing party for the children of First church will be held in Colonial hall. From half-past six until eight the little ones will dance matronized by Mrs. Emery L. Crane, Mrs. Charles H. Johnson and Mrs. James H. Slade; the older ones from eight until half-past ten matronized by Miss Edith Randall, Miss Florence R. Emery and Miss Georgiana Lane.

MILLINERY.

Grand Easter Opening

FRIDAY and SATURDAY,

March 25 and 26,

To which you are cordially invited.

A more complete collection of really desirable Trimmed and Untrimmed Hats does not exist. The first choice of Styles at the very lowest prices. Exquisite Patterns, modish conceptions and correct dress effect. Also a full line of ready to wear Hats.

Stunning Ideas in Tailored effects. Smart effect in Street Hats. The newest French Sailors. Correct modes in Walking Hats.

Fashionable Styles for Women and Children now ready for your inspection.

E. B. COLLINS,

1291 Hancock Street, Quincy
March 22. pol tf

Riverside Lawn

In the City of Quincy.

Fronting on Washington Street, Quincy Point

OFFERS OPPORTUNITIES

WHICH NO MAN CAN AFFORD TO CAST ASIDE.

Patriots' Day, GRAND OPENING SALE APRIL 19.

No Brass Watches Given Away. No Pianos Given Away.

No Band Concert. No Free Lunch.

JUST HONEST VALUE. JUST HONEST VALUE.

Make Sure of a Lot Today and Start to Lay the Foundation for a Home or Future Capital.

PRICES HALF ACTUAL VALUE.

Think of Such Lots as these from 7 cts. to 10 cts. per Square Foot. $5 to $20 Monthly.

FROM **$10.00** to **$50.00** DOWN.

Let Every One Come

Bring Your Friends, Bring Your Neighbors.

Don't be kept at home by "know it alls" who never had and never will have anything, and want company in their misery. Take nothing for granted, but see with your own eyes the bargains we offer. Put a five or ten dollar bill in your pocket to bind the bargain and you will bless the day you did it.

You will have pride in your own flower gardens if they are on your own ground.

Your husband can buy a home, and he can do it now, although he may think otherwise.

Talk to us about it, and then talk to him about it.

Every woman wants a home of her own, and at our bargain prices most every husband can buy one.

Non-Forfeiture Agreement.

We give a contract agreeing not to forfeit lot because of lapsed payments, if the inability to pay is due to loss of employment, caused by illness, or any other reasonable cause, but to carry the account in good standing as long as this condition exists, provided simple interest is paid on amount in arrears. We do not desire any profit from forfeiture, but, on the other hand, will exercise the utmost leniency with our customers.

IMPROVEMENTS.

A large sum has been expended in beautifying and improving this property, thereby making it one of the most desirable residential places in Quincy. It is attractive and thoroughly high-class in every respect.

These Improvements are made enirely WITHOUT COST to the purchaser.

RIVERSIDE LAWN

Formerly known as the Federhen Estate, is beautifully situated on

Washington Street

and running back

To Town River Bay

LAND IS HIGH AND DRY

And nowhere can be found a more delightful spot for a home or profitable investment

Located Right in the Heart of a Thickly Settled Community

And directly in the line of the city's growth this property is sure to rapidly increase in value.

Riverside Lawn was purchased by L. D. Baker some time ago for spot cash.

The Title

Was carefully examined by by W. G. A. Pattee of Quincy and . . .

Pronounced Perfect

Streets Have Already Been Built

And application made to the City of Quincy for sewer mains for the principal streets.

It is the Intention of the Owner to Build Some Houses

On the Property, thereby insuring

Immediate Increase IN VALUES.

Make a Start. Buy a Home Site To-day.

Do not wait till you have money enough to pay all down, but begin at once by paying one-half, one-quarter, or less. Don't be afraid to go in debt for land in growing Cities and Towns, for it is constantly increasing in value. Even if you do not want to build just now, the rise in value would overbalance the interest on your money, and the investment would be safe.

The Man who Leaves

His children with property rights in Mother Earth herself, establishes a family and a permanent fortune. There is only one permanent form of wealth, and it is that made and perpetuated in real estate. There are gentlemen land-owners in England whose fortunes have survived the changes of three reigning families.

It's Just as Easy to Be a Leader as a Follower.

Do not await your neighbors' actions, but lead out this very day and accomplish something. Come and see us and see what we are offering. A dollar safely invested in our land is two earned. Give credit where credit is due. We can help you. Taking right hold of this opportunity will mean the first step to success. If you allow any one to look this matter up for you it is your mistake.

Do it Yourself, Call. That's All.

This Town is Growing

And there is every reason to believe that it is going to continue to grow right along, indefinitely, and the man who invests in Real Estate is sure to be able to sell at any time for more than he paid.

April 19--

But why wait till then? There may not be one lot left. Go right now.

You can save one-half the value of your Lot, if you are among the first buyers. Opening Day is APRIL 19, but there's no need to wait till then.

Don't Wait. Buy Today.

Agents on the land every day from 2 to 6 P. M.

Read Carefully. Then Think and Act.

For any further information, call or write to

S. A. MOODY, 185 Summer St., Room 706, Boston. FRANK FESSENDEN CRANE, 6 Chestnut St., Quincy.

E. M. FREEMAN, 651 Washington St., Quincy Point.

REAL ESTATE.

Start right now to make your plan for securing a home. Don't put it off until the last minute and then find that there is not time to buy before moving day arrives.

Ten Room House, Upland Road, hardwood floors.
Six Room House on Glendale Road.
Six Room House on Winthrop Park.
All these Houses have the latest improvements.

JULIUS JOHNSON, Builder,

Office 5 Temple Street, Adams Building. Quincy, Mass

Good Rich Loam and Sods for sale.

April 18. tf

Patriotic Entertainment.

The "Story of our Flag," to be presented at the Wollaston Unitarian church tomorrow evening has been called a cantata, but we are assured by Mrs. George L. Stevens, the director, that it is not, but that it is a grand patriotic entertainment which must be seen to be appreciated. It should appeal to all loyal men and women, to patriotic societies and to the children. The story of the flag from its birth up to the present time will betold by twenty young ladies of Quincy and Wollaston. They will be attired in Grecian costume, each carrying a banner of the period represented. Patriotic solos and choruses are introduced, including many of the gems of the war of the Rebellion. There will also be historic sketches and recitations, tableaux, etc.

Quincy Real Estate Sales.

The following is a list of the recent real estate sales in Quincy:

William G. A. Pattee to Mathew Doyle.
James B. Geddes to Lizzie M. Thomas.
Mary E. Briggs to Ethel D. Gardiner.
Willard Welsh to Jas. F. Sweeney tr. & exer.
Willard Welsh to E. Wilson Blake (2).
Morrill Frost heirs to O. A. Holbrook (2).
Mary J. Dunn et al to Bridget M. Dunn.
Charles F. Adams et al trs. to Mary E. Reed.
Cora L. Weeks to Charles F. Knowlton.
Ethel D. Gardiner to Horace C. Briggs.
G. Loring Littlefield to Charles Galligan.
Charles Galligan to John J. Gardner.
Charles A. Ericson to Per Person.
Eric Carlson to Sven Eksstrand.

TODAY'S COURT.

Frank Victor, Lenord Felker and George Cushing were fined $3 each for drunkenness at Quincy.

Edward P. Rice was arrigned for trespass at Braintree. Case continued until Wednesday.

John Andrews was arraigned for arson at Quincy. Case continued until Wednesday.

KEITH'S THEATRE.

"His Japanese Wife," a one-act play that has had quite a vogue in the vaudeville theatres this season, is to be offered at Keith's the week of April 18, for the first time in Boston, by Valerie Bergere, a well known and talented leading actress, and an excellent supporting company. The little piece was written by Grace Griswold. Another sketch will be also given for the first time, and it is pronounced the most laughable offerings of the kind that has been done in the varieties for several seasons. The title is "Mag Haggerty's Father's Daughter," and the actors Thomas J. Ryan and Mary Richfield, the first named one of the quaintest and most amusing Irish character comedians on the stage. Other entertainers will be Vernon, ventriloquil comedian; Max Waldon, the great female impersonator; John W. World, eccentric comedian, and Mindell Kingston, comic opera soubrette; Martin brothers, xylophone players; Hickey and Nelson, in a funny acrobatic and dancing speciality "Twisted and Tangled," and E. Foster and dog "Mike," a mind-reading and musically inclined canine.

—When Reginald Vanderbilt and Eben D. Jordan appear on the tan bark arena at Mechanics Building, Boston, during the week of the Boston Horse Show from April 18 to 23, these millionaire sportsmen will have a spirited contest for the much coveted blue ribbons. The particular prize that they are both after is the Baker trophy for the best horse suitable for a gig. The horses must not stand under fifteen hands one inch, or over fifteen hands two and one-half inches. There will be three performances daily at the show at 10 A. M. and at 2 and 8 P. M.

☞Under the auspices of the Wollaston Yacht Club the Floyds Magicians assisted by a company of fine entertainers, will give their wonderful feats of slight of hand at Quincy Music Hall on Thursday evening, April 21. Their new experiments in telepathy will please the audience. The entertainment given by the Floyds is filled with original novelties. If you wish to see something good be sure and remember the date. Tickets fifty cents.

—Representative Guy A. Ham has been appointed third assistant United States District Attorney.

HOW'S THIS?

We offer One Hundred Dollars Reward for any case of Catarrh that cannot be cured by Hall's Catarrh Cure.

F. J. CHENEY & CO., Props., Toledo, O.

We, the undersigned, have known F. J. Cheney for the last 15 years, and believe him perfectly honorable in all business transactions, and financially able to carry out any obligation made by their firm.

WEST & TRUAX, Wholesale Druggists, Toledo, O.

WALDING, KINNAN & MARTIN, Wholesale Druggists, Toledo, O.

Hall's Catarrh Cure is taken internally, acting directly upon the blood and mucous surfaces of the system. Price 75c. per bottle. Sold by all Druggists. Testimonials free.

Hall's Family Pills are the best

☞ Eyeglasses fitted scientifically. No guess work.—Williams.

SEASHORE CORNER LOT FOR SALE,

NORTH WEYMOUTH BEACH.

Sp'endid opportunity for cash. Value increasing every day. Would not sell if owner needs money for other investments.

Address by mail, B., care of H. B. Hammond, 1090 Dorchester avenue, Dorchester. 18-tf

CLASSIFIED ADVERTISEMENTS.

Advertisements in this column inserted at the following rates:

Four lines, or less, one day, - - - 25 cents
" " three days, - - - 60 cents
" " one week, - - - - 75 cents

Additional lines will be charged for pro rata. Seven words equal a line. Long term rates furnished on application.

WANTED.

WANTED—Young Man to help shipper. HENRY L. KINCAIDE & CO. Quincy, April 14. tf

WANTED—Draftsman and Designer, competent to make air brush designs of monuments. Permanent position and good salary to right party. State full particulars. Correspondence confidential. TOWNSEND, 453 West 21st street, New York. April 12-6t

FOR SALE.

FOR SALE—Nice Double Seat Carryall. Enquire at 14 Revere road. Quincy, April 18. 3t

FOR SALE or TO LET—House, No. 2 Saville avenue, ten rooms, bath, set tubs, range, etc. 21,000 square feet of land. Apply to PERRY LAWTON, 7 Savings Bank Building. Quincy, April 12—1p-tf

TO LET.

TO LET—Furnished Rooms. For light housekeeping if desired. 4 Johnson avenue. Inquire of Hosiery Store, 126 Hancock street. Quincy, April 18-3t

TO LET AT WOLLASTON—Elegant Apartment of six rooms in corner house, all improvements; near steam and electric cars. Apply to F. FAVORITE, 172 Highland avenue. April 16-6t

TO LET—House, No. 59 Coddington street; eight rooms, bath, range, furnace and electric lights. In first class condition. Apply to H. M. FAXON. April 9-tf

TO LET—Stable, 3 stalls, large loft, water. 198 Washington street. Apply C. W. GAREY, M. D., 1247 Hancock street. Quincy, Jan. 30. tf

TO LET—Tenements, all improvements. Apply to J. W. PRATT, 74 Independence avenue, Quincy Adams. Tel. 108-2. Dec. 29. tf

TO LET—The Boat Shop at Quincy Point recently occupied by L. C. Embree & Co. Apply to W. P. BARKER, 86 Greenleaf street. Oct. 5-tf



Established 1887. Probate Business
Rooms 1 and 2 Savings Bank Building.
April 2. 1p-tf

TO LET.

Quarters now occupied by the GRANITE BANK—as soon as the Bank moves.

Excellent Offices in the new Hancock Building, City Square.

Hall and Ante-Rooms in the Greenleaf Block. These are all furnished and will be let permanently with the privilege of sub-letting, or for several nights each month.

A Front Office—Hancock Chambers

Lodging Rooms in the Durgin-Merrill Block. Most convenient.

A Store in Music Hall Block.

Part of a Store. Price very reasonable.

An Office in Hancock Chambers—up one flight and at the head of the stairs.

Unfurnished Lodging Rooms New and convenient.

Shop or Club Room on Granite street, in the rear of Hotel Greenleaf.

A Shop on the ground floor, in the rear of Music Hall Block.

Unfurnished Lodging Room $1 per week.

Quincy Real Estate Trust,
Music Hall Block, QUINCY

The Quincy Ledger

FOR SALE AT THE

South Terminal Station News Stand

After 3.35 P.M.

QUINCY DAILY LEDGER.

Vol. 16. No. 93. QUINCY, MASS., WEDNESDAY, APRIL 20, 1904. PRICE TWO CENTS.

ALL GOODS WILL BE DELIVERED FREE AT RESIDENCES IN QUINCY.

John H. Pray & Sons Co.

EVERY DESCRIPTION OF

FLOOR COVERINGS

Assortment — COMPLETE
Prices — — — RIGHT
Work — — — PROMPT

It is generally known that we are ***Distributors of Floor Coverings*** of every description, and we desire it to be equally well known that we have all grades of ***Upholstery Fabrics, Lace Curtains, Furniture Coverings, etc.***

The advice of an interior decorator is at your service, if desired. Goods displayed either in our show-room or at residences. Estimates furnished for covering single pieces of furniture or for completely decorating either a single room or an entire house.

For eighty-six years, under the same firm name, we have distributed to the public, to our neighbors, to our friends, Carpets and Rugs, and until we added Interior Decorations and Upholstery Fabrics our sole and entire business has been Floor Coverings.

Does not this record make for intelligent confidence on your part?

Pray Building, Washington St., opposite Boylston St. BOSTON

Represented in Quincy by Mr. Otho A. Hayward; in Wollaston by Mr. W. J. Wellington

E. E. GRAY CO.,

Blackstone, Hanover & Union Sts., Boston.

QUINCY BRANCH,

MUSIC HALL BLOCK.

UNDER NEW MANAGEMENT. L. H. GODIN, Manager

C. P. SHELDON, Assistant Manager.

Gray's No. 1 **TEA** Dollar goods. The same as given away on Coupons. Per lb., 40c

Gray's M. & J. **COFFEE** 40c. goods. The same as given away with coupons. Per lb., 20c; 2½ lb. cans, 50c

Fresh EGGS Strictly Fresh Eastern, doz., 19c; Carefully Selected Hennery, doz., 22c

Fancy Creamery **BUTTER** Either in prints, 5-lb. Boxes, or cut from Tub lb, 23c.

This Week Only. Ending April 23, 1904.

SPECIAL CUTS.

	Elsewhere	List Price	Cut Price
BUCKWHEAT, Pure, 6 lbs.	25c	22c	18c
GELATINE, Knox, per pkg.,	15c	12c	10c
PEA BEANS, (York State) per pk.,	70c	65c	55c
FLOUR, bag,	80c	75c	70c
EVAPORATED APPLES, 1 lb. pkg.,	12c	10c	8c
PRUNES, (Santa Clara) 4 lbs.,	24c	20c	16c
LARD (Silver Leaf) 5 lb. Pail,	50c	48c	45c
RAISINS (Seeded) 1 lb. pkg.,	12c	11c	9c
MOLASSES (Porto Rico) qt. can,	16c	13c	11c
TAPIOCA, 3 lbs. pkg.,	15c	12c	9c

Quincy, April 18. 3t-18-20-22

NEW MACKEREL,

BLUE FISH and SHAD.

FRESH BOILED LOBSTERS.

HALIBUT, HERRING, CLAMS, ETC.

EVERYTHING FRESH AND FIRST CLASS

.... AT THE ....

CONSOLIDATED FISH MARKET,

CITY SQUARE,

Corner Saville and Hancock Streets, Quincy.

GOES TO MAYOR.

Only Slight Amendments in Appropriation Order.

Street Watering Order Passed.

Collection of Ashes is Provided for This Year.

The City Council after making increases amounting to $1,500 passed the annual appropriation order Monday evening, going to the full limit of the receipts as per the Mayor's schedule.

President Nichols and Councilmen Adams, Holmes, and Langelier were the absentees.

Councilman Spargo called the meeting to order and upon roll call Councilman Bass was elected president pro tem. He did not desire to serve but was prevailed upon to do so.

JURORS DRAWN.

City Clerk Keith and Councilman Nickerson drew the following jurors: Levi C. Ela, Thomas J. H. Thayer, Arthur J. Morrisette, Albert E. Stevenson and Stephen H. Maloney, Jr.

APPOINTMENTS.

The Mayor announced the appointment of Thomas and Robert Robertson as public weighers. Confirmed.

The Mayor announced the appointment of assistant assessors as follows: Henry F. Kittredge, Albert Keating, W. J. Parker, W. H. Teasdale, Charles R. Sherman and T. Lyndon D. Gurney. Placed on file.

The Mayor sent a communication from the Harbor and Land Commissioner giving notice of a hearing April 20, on petition of Quincy Yacht Club. To Committee on Legislative Matters.

The Law Department returned the order refunding tax title of $33.99 of H. H. Rogers. It was an illegal assessment on one parcel but not on the other. To Finance Committee.

LICENSES.

A large number of petitions for minor licenses were received and referred.

Councilman Stone presented a petition for an ordinance which should provide that junk dealers licenses should be issued to only those who are registered voters of Quincy. To Ordinance Committee.

REPORT OF COMMITTEE.

The Committee on Ordinances reported favorable on order for $6000 for house connections with the sewer. Passed.

The Committee on Licenses reported an order granting a large number of minor licenses. Adopted.

SEA AVENUE.

A public hearing was held on the laying out of Sea avenue at Houghs Neck.

Herbert W. Robbins, Carey Keith and Representative Fallon spoke in favor.

Hearing closed and order recommitted.

The Finance Committee reported an order for a transfer of $257.19 in the Fire Department appropriation of 1903. Rules suspended and order passed.

ANNUAL BUDGET.

The Ordinance Committee reported favorable on the budget order.

Councilman Whiton was called to the chair.

Councilman Bass—There was a deficiency in the amount for removal of snow. The City Council early in the year authorized the Commissioner to exceed the amount authorized, and the amount mentioned in the budget had been exceeded. He moved that item be increased from $7,500 to $8,300. Voted.

Councilman Bass—The Finance Committee increased the appropriation for schools $1000 over what it was last year. I am informed that they can not get along with that. The sum of $114,965 was asked for. It was possible to cut off one of the proposed permanent men in the Fire Department, which would give $600. We had a leeway of $900, so that we have $100 after adding to the removal of snow item. This with the $600 from the Fire Department would make it possible to add $700 to the School department.

He moved that the amount for schools be increased from $112,000 to $112,700.

Councilman Nickerson—We might as well make the amount $1,000 and get the money where we get the rest of it.

Councilman Bass—I am of the opinion that if the budget goes to the Mayor with his receipts exceeded it will be vetoed.

Councilman Nickerson—The Council should do what they consider is right. If the Mayor vetoes the order it is on his shoulders.

Councilman Reardon—There is one item that might be cut down. That is the miscellaneous of the Fire and Police departments, $500 could be cut from each.

Councilman Spargo vigorously opposed, and snappingly shouted "shut up" to Councilman Bass when that member tried to interrupt.

The motion to increase the School budget to $112,700 was passed.

Councilman Reardon moved to cut $250 from the Police Miscellaneous and $500 from the Fire Department Miscellaneous. The question was divided and the Fire Department taken up.

Councilman Reardon could not see where $2,000 could be used when nearly every item was mentioned.

Councilman Spargo—He does not know what he is talking about. The Chief has to have special horses in winter all over the city.

Councilmen Stone and Thompson opposed. It would be dangerous for the city.

Councilman Bass—The Finance Committee know by the bills what this money was used for last year. He did not see where it could be cut.

The motion to cut the Fire Department was lost.

The motion to cut the Police Department was also killed.

Councilman Stone moved to cut out the item of $1500 for collection of ashes.

Councilman Gassett opposed.

Councilman Nickerson opposed. This had been before the Council for several years. It has something that must be taken up soon. Let us pass the budget as it is. If it comes back vetoed I will agree to cut out the ashes.

Councilman Stone—It was not good business policy to do anything when we have not got the money.

Councilman Thompson and Spargo opposed

The motion was lost.

The budget was then put on its final passage and was passed to be ordained by a unanimous vote.

STREET WATERING.

The Committee on Finance reported on the street watering order changing the amount from $7,400 to $6,800 and cutting out Newcomb square, East Howard street, Bigelow street and Miller Stile road.

The cutting out of Bigelow street and Miller Stile road was opposed by Councilman Hardwick, Stewart and Thompson.

An attempt was made to amend the report so that these two streets should remain in the schedule. Councilman Nickerson also raised a point of order that an order calling for $6,800 had been passed in the budget.

Things began to get somewhat mixed and the Council seemed to be all at sea as to how to go to work to amend as was desired.

There was a lull in business while the wise ones gathered about the President's desk and put things in shape.

Then the order was read as amended. This made the amount to be expended in street watering $6,800, and left out Newcomb square and East Howard street.

The rules were then suspended and the order passed.

A motion of Councilman Gassett that when the Council adjourn it be until next Monday was lost.

Adjourned at 9.35.

☞Under the auspices of the Wollaston Yacht Club the Floyds Magicians assisted by a company of fine entertainers, will give their wonderful feats of slight of hand at Quincy Music Hall on Thursday evening, April 21. Their new experiments in telepathy will please the audience. The entertainment given by the Floyds is filled with original novelties. If you wish to see something good be sure and remember the date. Tickets fifty cents.

NEW CLUBHOUSE.

Opened with a Reception to the Ladies

Very Attractive and Well Appointed.

A Partial List of Those in Attendance.

The ladies night of the Squantum Yacht club on Monday evening was a delightful occasion and a society event. While not the dedication of the new clubhouse, it was the first social gathering held therein, and marks a new era in the progress of the club.

The new clubhouse is a particularly well appointed one, and seems to be all that could be desired. The situation out over the water, 350 feet from the shore, is an ideal one. The hall 30 by 40 is very attractive, and the verandas both on the first and second floors are wide and delightfully situated. The verandas were too cool on this date, but will be appreciated in the summer months. The ladies have a toilet room on the second floor.

On the first floor is a billiard room with fireplace, kitchen, men's toilet and 46 lockers. The 18 larger ones about the exterior walls and many of them have already been cosily furnished. The secretary Ernest Tribou, has however, the gem in this line. It is apart from the others, on the second floor, and has been very artisically fitted up. It has painted walls draped with net. On a shelf are steins and other trophies, and on the walls are numerous pictures. The room is furnished with a desk, safe, table, medicine closet, etc.

The reception was in charge of the house committee, Dr. C. E. Monroe, William Hill, Carl Anderson, Charles Gill and Edward Patterson, who were ably assisted by the officers of the club: Hon. Charles M. Bryant, commodore; Charles Hendrie, vice commodore; George Sawyer, rear commodore; Ernest Tribou, secretary, and Alexander Hill, treasurer.

The decorations of the hall were extensive and beautiful, flags and bunting being used. Mr. Adams was the decorator. The music was by Mace Gay's orchestra, of five pieces, of Brockton and was simply grand. Hendrie of Dorchester was the caterer and served ices, cake and frappe.

As each lady entered the clubhouse she was presented with a small club flag with the tomahawk and also the date, while each gentleman received a beautiful pink. William Patterson was the florist.

Dancing was the attraction of the evening, and so numerous were the encores that it became necessary to limit them. The floor was in charge of Dr. Monroe, who was assisted by Ernest Hendrie, John Atkins, Charles Gill, Frank Coe and Mr. Burke.

A sketch of the club intended for this issue is postponed until tomorrow.

Among those present were:

Commodore and Mrs. Bryant, Vice Commodore and Mrs. Hendrie, Rear Commodore and Mrs. Sawyer, Alexander Hill and wife, W. T. Hill and wife, Carl Anderson and wife, Charles Gill and wife, Mr. Burke and wife, Mr. Atwood and wife, R. P. Hobbs and wife, C. S. Safford and wife, J. E. Polland and wife, Mr. Emerson and wife, Mr. Gardineau and wife, George Perkins and wife.

J. H. Churchill and wife, G. S. Hallowell and wife, W. J. Croucher and wife, F. J. Stewart and wife, H. S. Barker and wife, T. D. Borst and wife, A. H. Hatch and wife, L. F. Langelier and wife, W. P. Hill and wife, C. L. Coe and wife, H. S. Loud and wife, Fred Loud and wife, James Stewart and wife, George Spooner and wife, Mr. and Mrs. Corcoran, George Fraser and wife, Mr. and Mrs. Johnson, Mr. and Mrs. Blanchard.

Martin Burns and wife, Dr. and Mrs. Emerson, George Emerson and wife, E. C. Swain and wife, L. K. Phillips and wife, Mr. and Mrs. Adams, Mr. and Mrs. Sherwood, W. E. Burrell and wife, F. A. Taylor and wife, A. H. Hall and wife, Frank Neff, Mr. and Mrs. Hilderbrand, Dr. and Mrs. Lewis Chapman, George T. Magee and wife, John G. Miller and wife.

Miss Corinna Wilde, Miss Annie Dickson, Miss Ida M. Kingman, Miss Carrie Sherman, Miss Ago, Miss Ada Nightingale. Miss Alice Townsend, Miss Annie Leonard, Miss Beatrice Aston, Miss Elizabeth Patterson, Miss Josephine Maudluff, Miss Maud Read, Miss Susie Page, Miss Lizzie Ward, Miss Carrie Polland, Miss Emylie Gasset Miss Coe, Miss Curtain, Miss Helen Curtain, Misses Cole, Misses Hill, Misses Hendrickson, Miss Abbie Baker, Miss Bigalow, Miss Flood, Miss Susie Kennedy, Miss King, Miss Davidson.

Mr. Thomas Reddy, Mr. Guy Chadbourne, Mr. R. R. Freeman, Mr. R. H. Wilde, Mr. J. O. Hall Jr., Mr. Horace Taylor, Mr. Leslie Smith, Mr. Clifton Baker, Mr. A. Hatch, Mr. J. P. Bainbridge, Mr. Bacon, Mr. L. H. Brown, Dr. Worthen, Mr. A. Polson, Mr. George S. Baker, Mr. C. W. Barry, Dr. B. F. Bowles, Mr. Edward Mitchell Mr. Everett Winslow, Mr. F. F. Prescott and others.

STORY OF OUR FLAG.

A Grand Patriotic Entertainment on Patriots Day.

The audience at the Wollaston Unitarian church Tuesday evening completely filled the house. The expressions of delight and long continued applause which greeted every part of the performance was a sufficient guarantee that those present thoroughly appreciated the efforts of Mrs. George L. Stevens and her assistants in presenting with such completeness "The Story of Our Flag."

It was novel and attractive and those who took part in the recitations reflected great credit upon the careful training of Mrs. Stevens. The growth of the flag was represented by the following twenty young ladies ranging from a little tot of seven years.

1. Discovery by Columbus, Ruth Jones.
2. John Cabot, Priscilla Robinson.
3. Landing of Pilgrims, Iva Briggs.
4. Strife, Kitty Sprague.
5. 1st New England Flag, Margaret Hall.
6. Andros Royal Flag, Marion Lacy.
7. Yankee Doodle, Dorothy Fay.
8. Concord and Lexington, Rena Grant.
9. Bunker Hill, Margaret Barnes.
10. First Southern, Corinne Barbour.
11. Declaration of Independence, Elizabeth Hubbard.
12. Rhode Island, Hattie Mitchell.
13. Gadsden, Mollie Brown.
14. Naval, Marjorie Fay.
15. Grand Union, Ethel Tracey.
16. Betsey Ross, Beulah Hatch.
17. Star Spangled Banner, Elsie Patterson.
18. Development, Ethel Roberts.
19. Slavery, Grace Patterson.
20. Present, Mary Thomas.
21. Goddess of Liberty, Helen Sprague.

All the old war songs were sung by a chorus of twenty voices, with Mr. Bishop as director. The soloists were: Mrs. Follett, Miss Hastings, Mrs. Page, Miss Isaac, Mrs. Rowe, Mrs. King, Messrs. Hahn, Moulton, Allen, Bishop and Gurney. An orchestra of six pieces under the leadership of Mr. Moorehouse, and Mrs. Chandler W. Smith at the organ, with drum and fife as accompaniment, added much to the effect. The program of music was a real treat and the soloists and chorus were in the best of voice. Mrs. Follett's rendering of the Star Spangled Banner was grand.

The beautiful tableaux, lovely looking girls, and flag decorations was a scene not to be forgotton, and the entire performance was one of exceptional merit. The Story of our Flag has been presented by Mrs. Stevens in various towns and has won much praise from the large audiences which have seen it.

This entertainment was given under the auspices of the Wollaston Alliance with a committee consisting of Mrs. W. E. Rowe as chairman, and Mrs. Henry G. Fay, Mrs. Charles M. Bryant and Mrs. Frank A. Page.

The lady ushers were: Mrs. Bryant, Mrs. J. Q. Litchfield, Mrs. Brigham, Mrs. Rollins and Mrs. Waterhouse.

A number of Grand Army Veterans were present, and as they entered the church were greeted with applause by the audience.

Ex-Councilman Smith.

The funeral of Thomas W. Smith was held Tuesday from Christ church. Mt. Wollaston lodge of Odd Fellows attended in a body and the Granite Manufacturers' Association was represented by a delegation. Many personal friends of the deceased were present. The services were conducted by Rev. W. E. Gardner, the rector. The remains were escorted to Mt. Wollaston cemetery by the Odd Fellows where their burial service was held and the choir of Christ church sang.

Considerable news is abridged today, and some articles are laid over until tomorrow.

REMAIN OUT.

Shipyard Men Not At Work Today

Conference of Tuesday Unsuccessful.

Another Mass Meeting will be Held, Possibly Tonight.

The 2,600 employes at the Fore River shipyard who took a holiday Monday on account of the new schedule of hours, did not return to work this morning. Meetings of the different unions were held Monday which appointed committees to have a conference with the managers of the Fore River company.

This conference was held Tuesday but was practically without result.

General Manager Smith made a proposition to the committee that the men return to work today on the new schedule assuring them that they would hold conferences with the committee during the week and try and reach a settlement. This did not meet the views of the men's committee who proposed that they return to work upon the old schedule and hold conferences during the week.

This was all that was accomplished on Tuesday. When the committee left the works they said they were not sure whether the men would report for work this morning or not, but thought not, but that another holiday would be necessary.

Late in the afternoon, the Shiprights union held a meeting. It was a lengthy meeting but the leaders would not give out what transpired. The other unions will meet today to hear the report from their committees.

General Manager Smith says it is a mistake to say that all the men are out and that work is at a standstill. There are many men still at work at the works.

The men are laboring under the impression that the company intended to establish a ten hour day the entire year. Such an idea, however, was not thought of. During the winter the company lost a number of days on account of the weather. As a result some of the work got behind and we sought to make up part of the time by adding a little time to the summer schedule. The men do not lose anything as they will be paid for the extra time.

Mrs. Asa T. Pratt.

Died in Quincy, April seventeenth, in the eighty-fourth year of her age Mercy (Clapp) Pratt, widow of the late Hon. Asa T. Pratt of East Braintree. The deceased was born in the old Clapp family homestead of Weymouth, which is standing today, and is still retained in the Clapp family. Mrs. Pratt's early days were full of usefulness. Teaching school for a time, and always, like her divine master, esteemed it her true honor to love and serve others.

She was married in Boston, Dec. 4, 1842, and all the years of her married life were spent in Braintree. Since the death of her husband ten years ago, she has made her home with her youngest daughter, Mrs. Eben W. Sheppard of Quincy.

Funeral services were held Tuesday at her home, Greenleaf street, and were largely attended by relatives and friends. The officiating clergymen were the Rev. Frank B. Cressy of the First Baptist church of Weymouth, and Rev. Edwin N. Hardy of Bethany Congregational church of Quincy. The deceased was at the time of her death the oldest living member of the Weymouth church.

The interment was at Village Cemetery, Weymouth.

Not Guilty

In the Superior court at Dedham today, the jury without leaving their seats gave a verdict of not guilty in the case against William St. Pierre of Franklin street, Quincy, for liquor nuisance. He was defended by Lawyer McKay.

$25.00 REWARD

FOR any information leading to the conviction of the party or parties who poisoned my dog.

JULIUS JOHNSON, 64 Centre street.

Quincy, April 20. 3t-20-21-23

FRANK FESSENDEN CRANE, Auctioneer.
Office: 4 Chestnut Street, Quincy, Mass.

AUCTION SALE
— OF THE —
Household Furniture

Of the Late J. W. DIVOLL, Washington Street, Braintree, Mass., WEDNESDAY, April 27, 1904, at 1.30 o'clock, P. M.

The Parlor contains 1 Plush Parlor Suit, 1 Art Square, lot of Pictures.

The Dining room contains 1 Bookcase, 1 Couch, Table, Chairs, Heater, 3 Rockers, Wool Carpet.

The Sewing room contains 1 Desk, Sewing Machine, Table, Chairs, Pictures, Wool Carpet.

The Kitchen contains 2 Tables, Glenwood Range, a large variety of Crockery and Glassware.

Chamber No. One contains Oak Chamber Set, Mattress and Spring, Straw Matting.

Chamber No. Two contains an Ash Chamber Set, Mattress and Spring, Straw Matting.

Chamber No. Three contains one Iron Bed, Mattress, etc.

The Bath room contains Small Table, etc. The Hall contains Stair and Hall Carpet.

Stove in the basement. Also several other articles too numerous to mention.

Sale Positive, Rain or Shine. Terms Cash.
April 20. 1-3t.-o-1w

FRANK F. CRANE, - - Auctioneer.
Office, 4 Chestnut Street, Quincy.

LARGE AND ATTRACTIVE
AUCTION SALE
—: of the :—
Household Furniture
OF THE LATE
EDWARD HOWLAND,
At his late residence, 9 Adams street, Quincy, Mass., on
FRIDAY, APRIL 22d, 1904,
At 1.30 o'clock P. M.

The Parlor contains an elegant Geldowsky Black Walnut Table, 1 Hallett & Cumston Piano, 1 elegant old English Tall Clock, over two hundred years old, 1 pair Candelabra, a large variety of Chairs, Sofas, Divans, Pictures, etc.

The Dining Room contains 1 Marble Top Table, 1 Parlor Organ, 1 Large Mirror, and a great variety of Pictures, several pieces of old Blue China, an elegant old Mirror and Side Table.

The South Chamber contains Black Walnut Set, Hair Mattress, Straw Matting, Pictures, etc.

The Southeast Chamber contains Black Walnut Set, 1 Mahogany Bureau, Chairs, Pictures, Matting, etc.

Middle Chamber contains Black Walnut Set, Hair Mattress, Feather Bed, etc.

The Servant's room contains Black Walnut Bedstead, Chairs, Table, Pictures, etc.

The North Chamber contains Black Walnut Set, Sofa, Divan, lot of odd Chairs, Pictures, etc.

The Attic contains an Antique Bedstead, Wheel Chair, Books, Pictures, etc.

The Bath Room contains Chairs, Basin, etc.

The Laundry contains Refrigerator, Table, Tubs, Pails, etc.

The Office contains 1 Safe, Sideboard, 5 Pictures, Sofa, Rocker, and Desk.

The Kitchen contains 1 Magee Cook Stove, Table, Rocker, Chairs, etc., and a large variety of Crockery and Glassware, and several other articles too numerous to mention.

Sale positive, Rain or Shine. Terms Cash.
Quincy, April 14. 1-6t--p-1w

Spring and Summer Hats.

I wish to announce to the ladies that I have opened with a full line of Ladies' and Children's Spring and Summer Hats. I would be pleased to have them call and examine.

Orders promptly attended to.

Lowest Prices and Best Materials

MISS D. LITCHMAN,
303 Water St., South Quincy.
April 2. tf

W. A. BRADFORD,
Plumbing, Heating and Gas Fitting,
Jobbing promptly attended to.
Savings Bank Bldg., City Square.
Open Monday and Saturday evenings.
Telephone 111-3 Quincy, Jan. 7-tf

PICTURES
FRAMED AT VERY LOW PRICES.

Please bring them in and see for yourself. Pictures copied from Photographs. Good Work guaranteed.
H. LITCHMAN, 303 Water street.
South Quincy, Aug. 20. tf

Men's Shirts.

FORTY DOZEN
SALESMEN'S SAMPLES
AND SECONDS

From one of the largest and best Shirt Manufacturers in this country.

Clean, Beautiful Goods
Made to sell for
$1.00, $1.25, $1.50 and $2.00
a Shirt.

GOING AT ONE
Price, **69c** Each.

J. P. MOWRY & CO.
1479 Hancock Street,
QUINCY.
Quincy, April 9. tf

Quincy Daily Ledger
ESTABLISHED IN 1889.
THE ONLY DAILY in Norfolk County, Massachusetts.

Published Every Evening, Sundays and Holidays Excepted, At No. 1424 HANCOCK ST., City of Quincy, Mass., by
GEORGE W. PRESCOTT & SON.
Subscription Price, $6.00 per year.
☞ A discount of $1 when paid one year in advance.

ALSO PUBLISHERS OF
The Quincy Patriot.
A Weekly Established in 1837, which has the Largest Circulation in Norfolk County, and the
Braintree Observer and Reporter
A Weekly Established in 1878.
Copy for changes of advertisements in the Ledger should be in the office on the afternoon previous to publication to guarantee insertion.
TELEPHONE, 78-3 QUINCY.
Night Phone: 75-2 at residence of George T. Magee.

A $10,000,000 FIRE

Flames Swept Through the Business Portion of Toronto

Toronto, April 20.—Fire swept through a section of Toronto's wholesale business district last night, causing a loss of about $10,000,000. The fire started in a factory about 9 o'clock. In less than an hour the flames had spread from building to building on both sides of the street until the whole block was a mass of flames and the fire was utterly beyond control of the local department. Appeals were sent to every surrounding city where fire fighting apparatus could be obtained. Montreal, London, Hamilton and Buffalo at once responded.

At 1:30 this morning Bay street was on fire from Wellington street down to the lake front, but the firemen met with success in their efforts to prevent a further spread and the fire burned itself out there.

Chief Thompson of the fire department and George Dowkes of Montreal were cut off by the flames while directing the work of firemen from a roof. Thompson jumped six stories to the ground and escaped with a broken leg. A mass of tangled wires broke his fall near the ground. Dowkes is believed to have perished.

Notorious Characters Sentenced

New York, April 20.—Edward Eastman, the leader of an East Side gang, convicted of assault in the first degree, was sentenced to serve 16 years in Sing Sing prison. George Coan, who occupied a position among the criminals of the West Side similar to that of Eastman in the East Side, also was sent to Sing Sing for 10 years. Coan had also been convicted of assault in the first degree. Coan's victim died and Recorder Goff, in passing sentence, said that if it had not been for the laxity of justice he should have been tried for murder.

A Patriotic Shrine

Washington, April 20.—In the shadow of the shaft of the Washington monument the cornerstone of the Memorial Continental hall, which the Daughters of the American Revolution are to build in memory of the heroes of that war, was laid by the grand lodge of Masons of the District of Columbia. The gavel used was the historic one which President Washington used when he presided as grand master of Masons of Virginia in laying the cornerstone of the Capitol.

Karo
CORN SYRUP
Better than honey for less money. Nutritious as well as delicious. At grocers, 10c, 25c, and 50c tins.
CORN PRODUCTS CO., New York and Chicago.

HALL and BURGESS,
Real Estate, Mortgages, Insurance
AUCTIONEERS and APPRAISERS.
Justice of the Peace. Notary Public
Rents and bills collected.
Choice House Lots at Russell Park.
Room 13, Adams Building.
Quincy, Dec. 30. 1y

HOTEL GREENLEAF.
PLEASANT ROOMS, STEAM HEATED.
First Class Table Board.
Quincy, Feb. 2. tf

ALWAYS LOOK FOR YOUR OWN BENEFIT.

A specialty in repairing for Quincy and outsiders to get your Shoes Repaired at Lowest Prices ever offered before.
Men's, Tap and Heels, 65c. Ladies', 50c, Hand sewed, $1.00.
All Rubber Heels, 40c.
Best oak tan, union or hemlock stock used.
Work done while you wait and guaranteed.
Come to **IKE SHANE,** 1514 Hancock street for the above. Second-hand shoes for sale at lowest prices. Don't forget the place,
1514 Hancock St., opp. Music Hall.
Quincy, March 28. 1m

ALEXIEFF TO BE RELIEVED

Was Chief Factor In Present Disturbance In Far East

IN DISFAVOR WITH CZAR

Had Advocated Appointment of Officials Known to Be In Favor of Manchurian Annexation, but Was Ignored--Last Shred of His Dignity Had Recently Been Removed--Blamed For Reverses at Port Arthur

St. Petersburg, April 20.—Viceroy Alexieff has applied by telegraph to the emperor to be relieved of his position of viceroy in the far east. It is expected that the request will be immediately granted.

The immediate cause of the viceroy's application is reported to be the appointment of Vice Admiral Skrydloff, one of Admiral Alexieff's strongest enemies and sharpest critics, as successor to the late Vice Admiral Makaroff, in command of the Russian navy in the far east.

Vice Admiral Skrydloff had an interview with the czar yesterday afternoon and discussed the matter of Alexieff's relations with himself.



VICE-ADMIRAL ALEXEIEFF.

The relief of Viceroy Alexieff would not surprise intelligent observers of the far eastern situation, who are familiar with the gradual change in the czar's attitude toward the viceroy and M. Bezobrazoff, who represented the militant, or advanced element, which was anxious that Russia should remain in Manchuria. It was to these two men that the Anglo-Japanese entente first lost its terrors. They believed that Great Britain would not go to war and that Japan could not do so. To the indignation of Japan they succeeded in turning the policy of the empire from carrying out the treaty for the entire evacuation of Manchuria, pending further demands on China.

On Aug. 12, last, after Japan had submitted an inquiry as to whether Russia was disposed to reopen the negotiations respecting Manchuria and Korea, a viceroyalty in the far east, a special secretary of state and an advisory committee were created, Alexieff being appointed viceroy and Bezobrazoff secretary of state. Seventeen days after these appointments were made M. Witte, who has been opposed to the policy of Alexieff and Bezobrazoff, was relieved of his portfolio as minister of finance.

It was through his new official advisors that the czar conducted negotiations with Japan, and it is claimed that they misjudged the temper and purpose of the Japanese and left the czar in ignorance of the preparations for war which Japan was making and the rising spirit of that empire. The enemies of Alexieff have persistently asserted that as the man on the spot he should have kept the czar informed concerning these vital points.

On the eve of the war Alexieff apparently still had the confidence of the czar, but the lack of preparedness of the Port Arthur fleet, as shown in the cases of the battleships Retvizan and Czarevitch, called the attention of the czar to the slackness of the naval administration in the far east.

The anti-Alexieff party in St. Petersburg held that Vice Admiral Stark, who was the viceroy's representative, was responsible under him for the first reverse at Port Arthur. Viceroy Alexieff recommended the appointment of either Vice Admiral Doubassoff or Vice Admiral Makaroff to command the fleet, in succession to Stark. The czar selected Makaroff and at the same time issued a special ukase making him absolutely independent.

This was the first blow publicly given to Alexieff. The second was the appointment of General Kuropatkin as commander-in-chief of the army in Manchuria. Kuropatkin sided with Count Lamsdorff, the foreign minister, and M. Witte against the policy of Manchurian annexation, and stated to the Chinese minister to Russia that the whole trouble originated with Alexieff. That there might be no doubt of Kuropatkin's exact jurisdiction, the emperor issued another ukase defining it and gave the former minister of war complete control of military operations in the far east.

Officials in St. Petersburg say it must have been evident to Alexieff that his star had waned. He had neither the army nor the navy under his control, being charged merely with the civil administration, but in time of war there is little civil administration. At first the viceroy received the official dispatches from Makaroff and Kuropatkin, but even this last shred of his dignity was removed when the two commanders communicated directly with the emperor.

When the Petropavlovsk was sunk Alexieff started from Mukden for Port Arthur, telegraphing to the czar on his arrival there that he had hoisted his flag on the battleship Sebastopol and would direct the operations of the fleet until a new commander was sent out. It is said that no answer to this was sent by the czar. Without consulting Alexieff's wishes and without considering Doubassoff, whom he had originally recommended, the czar telegraphed Skrydloff to proceed to Port Arthur via St. Petersburg and assume command of the fleet. It is said that not even this fact was officially communicated to Alexieff, and he was allowed to learn of it through the press dispatches. Alexieff considered the matter for three days, at the end of which he reached a decision to apply for leave.

The cause of the enmity between Alexieff and Skrydloff is not yet learned. It is believed to be deeper than a mere difference of opinion as to the policy to be pursued in the far east.

Skrydloff has not hesitated in talking to his friends to charge Alexieff with responsibility for the disasters to the Pacific squadron by his division of the fleet, which segregated four armored cruisers at Vladivostok and stationed the Variag and Koretz at Chemulpo.

It is said that Skrydloff, in his interview, let the czar understand that he does not care to assume command of the fleet until Alexieff has withdrawn. Therefore the two men will not meet at Port Arthur.

Viceroy Alexieff is expected to come directly to St. Petersburg By his withdrawal from the far east he will not only lose the dignified position of direct representative of the emperor, but the salary of $56,000 and an allowance of $25,000 per annum.

When Alexieff severs his connection with the far eastern question none of the men responsible for the policy pursued before the war will be in power, Bezobrazoff having already lost the confidence of the czar and the advisory committee's duties at present being purely perfunctory.

SITUATION IN KOREA

Russians Said to Have Retired Before Japanese Advance

London, April 20.—The lull in news from the far east continues, there being nothing new beyond a vague report from The Standard's correspondent at Chefoo that heavy firing was heard last night and that searchlights were observed working. None of the numerous reports of Japanese landings is yet verified.

Authentic advices from Seoul declare that the Japanese are in complete control of Korea and that the Russian scouting parties have retired across the Yalu before the Japanese, who occupied Wiju practically without resistance. The Japanese army is divided into two forces, one for expeditionary purposes, and the other for occupation. The former, numbering 45,000, is advancing to the Yalu, and the latter, consisting of 15,000 reservists, is making far-sighted communication arrangements with the headquarters at Seoul, where there is a garrison of 4000. The headquarters of the transport service is at Chemulpo.

Railroad building and road grading are progressing rapidly. The fortification of Kojedo island, at the mouth of Masampo harbor, which protects the southern terminus of overland communication, also guards the passage to Vladivostok and Port Arthur through Broughton strait. Forty transports off Haiju are supposed to have landed part of their forces at Takushan and it is the evident intention to disembark a second army at Yongampo preparatory to forcing the Yalu.

Pale Women Your blood may be turning to water—becoming thin and weak. You are easily tired, unequal to the duties or pleasures of life. You need iron, the greatest of all blood tonics and nutrients, itself a natural constituent of healthy, ruddy blood; and you can derive the most good from it as combined in the new iron tonic, Peptiron Pills, which are pleasant to take, agreeable to the stomach, and readily assimilated by the most delicate system.

Must Have Iron

Peptiron Pills (Chocolate-coated) Cure anemia from whatever cause; ironize the blood, give healthy color to pale cheeks, lips and ears, create an appetite, aid digestion, steady the nerves, and promote refreshing sleep.

Peptiron Pills 50c. or $1—the latter a full month's treatment. Prepared by C. I. HOOD CO., Hood's Sarsaparilla, Lowell, Mass.
Selling Agent in Quincy:
E. J. Murphy, 1657 Hancock St.

LEWIS N. CURTIS,
PAINTER, GLAZIER.
LEADED STAINED GLASS.
Decorator and Paper Hanger.
OLD FURNITURE REFINISHED.
15 Orchard Place, off Spear Street, Quincy.

CITY BREVITIES.

A souvenir postal from W. G. Shaw announces the arrival of the Quincy party at Fortress Monroe, Virginia.

Mr. and Mrs. Richardson and Master Earl of Botolph street sailed Saturday for Europe, where they will remain until June.

Miss Amelia Knoble, a former teacher in Quincy and a very popular young woman, visited Miss Jannette Sanders of Walker street over the holiday.

Mrs. Edward Willet of Clive street has presented the Boys' Brigade of Atlantic a very handsome silk flag, which is a gift both useful and ornamental.

Mr. and Mrs. George Todd of Billings street, who have spent the greater part of the winter in Great Barrington, Mass., have returned to Atlantic for a brief stay.

Ex-Councilman Arthur W. Newcomb and Herbert H. Newcomb attended the annual meeting of the Massachusetts Society of the Sons of the American Revolution in Boston Patriots' day. The business meeting was held in the Old South meeting house and the banquet at the American House. This organization has a membership of 1500 and sixteen are own sons of Revolutionary heroes.

Albion P. Wight.

The funeral of Albion P. Wight, for many years a resident of Quincy, took place at Commercial street, Braintree, Tuesday, at the residence of his son Gilbert M. Wight, who has recently moved to that town. He came to Quincy from the state of Maine many years ago and was interested in the granite busines, which took him across the country to California many times.

A CARD.

We, the undersigned, do hereby agree to refund the money on a 50 cent bottle of Greene's Warranted Syrup of Tar if it fails to cure your cough or cold. We also guarantee a 25-cent bottle to prove satisfactory or money refunded.
E. J. MURPHY,
L. G. MURRAY,
S. F. COPELAND,
G. A. LORING, Wollaston.
Nov. 2. 6mos

☞FLOYD, the magician, who is to give the entertainment in Music hall, April 21, under the auspices of the Wollaston Yacht club, is without doubt the most skilful exponent of Sleight-of-Hand that has ever appeared on the lyceum platform. He has followed this line of work for over twenty years. Was the pioneer and still maintains the lead. He has originated and presented more brilliant magical experiments than any magician living. Being of an inventive nature he is constantly at work upon some new and wonderful mystery, and so startling are some of the effects and so nearly approaching the supernatural as to seem like real miracles, and he has so far perfected his art that he has apparently but to command the most unheard of things to happen and they transpire. For this season he has arranged a program of tricks and illusions that surpass anything heretofore achieved in the field of magic. Prof. Floyd is ably assisted by his accomplished wife, who not only assists in the various illusions but personally presents an exhibition of Second Sight and Mind Reading at which scientific minds marvel. With the addition of a musician of rare skill, and a carefully trained assistant, the Floyds offer an entertainment that is well worth witnessing.

☞ Main Spring while you wait. Watch cleaned, $1.—Williams.

FRANK F. CRANE,
REAL ESTATE,
AUCTIONEER and APPRAISER,
Office, 4 Chestnut Street, Quincy, Mass
Aug. 17 tf

FRANK W. BAILLIE,
PAINTER,
Decorator, Paper Hanger, Glazier, Etc
Whiting and Tinting a specialty.
50 Gay Street.
Quincy, July 6. tf

POSTS! POSTS! POSTS!
— FOR —
Fences, Trellises and Hen Coops,
All Lengths and sizes.
— ALSO —
HARD and SOFT WOOD, PINE SLABS,
Bean Poles, Sand, Loam and Gravel.
THOMAS O'BRIEN & SONS,
Tel. 207-2. Residence 70 Copeland Street, WEST QUINCY.
Quincy, April 9. 1p-tf

Washington Street Hack, Livery and Boarding Stables.
JOHNSON & BROOKS,
PROPRIETORS.
Carriages furnished for all occasions.
HENRY T. BROWN, Manager,
QUINCY, MASS.
Tel. 81-5. 80 Washington Street.
Feb. 12. 6mos.

MAIN SPRINGS
Put in while you wait. Warranted two years Your Watch thoroughly cleaned and kept in repair for one year, $1.00.
Work called for and delivered.
SANDBERG BROS.,
Faxon Block, Quincy.
Call or send Postal. Dec. 28-tf

TO CROWN A FEAST OR FILL A DINNER PAIL.
NONE SUCH MINCE MEAT
In 10c Packages with List of Valuable Premiums.

EVERYTHING NEW
—: AT :—
C. D. HARLOW & CO.'S DRUG STORE.
Just Opened Corner of
Franklin and Water Sts., So. Quincy,
Physicians' Prescriptions a Specialty.
April 16. 1m

Furniture Reupholstered, Carpets Cleaned.

In our Upholstery Department we attend to all kinds of Furniture Reupholstering and Repairing.

Mattresses to order or made over. Cushions to order. Draperies to order. Furniture refinished.

Carpets taken up, cleaned and relayed, or made over to fit other rooms.

WORK RIGHT. PRICES RIGHT.

HENRY L. KINCAIDE & CO.
New Engand's Lowest Priced Furniture Store,
Hancock Street, Quincy.
We keep open Monday, Friday and Saturday Evenings.

Needed in Spring.

Sheets, Pillow Slips and White Quilts.
Cretones, Silkelenes and Muslins for Draperies.
Table Linen, Napkins and Towels.
A full line and prices to suit all.

Miss C. S. Hubbard,
1363 Hancock Street, City Square, Quincy.
BUTTERICK PATTERNS FOR MAY NOW READY.
Quincy, April 15. tf

Our Profit Sharing Proposition.

SAVE OUR SALE CHECKS.

The first of each month we will Pick A Day of the passed month and return to all who hold Checks of that day the full amount of such Checks in Cash if presented to us within 6 days after we announce the date.

Watch Our Window For the Date.

GEORGE W. JONES,
Adams Building, - QUINCY.

CITY EMPLOYMENT OFFICE.

GIRLS WISHING GOOD PLACES CALL . . . . .

1381 Hancock St.,
City Square

MRS. C. J. MILLER
HOSIERY STORE.

900 DROPS

CASTORIA

A Vegetable Preparation for Assimilating the Food and Regulating the Stomachs and Bowels of

INFANTS / CHILDREN

Promotes Digestion, Cheerfulness and Rest. Contains neither Opium, Morphine nor Mineral. NOT NARCOTIC.

Recipe of Old Dr SAMUEL PITCHER

Pumpkin Seed -
Alx. Senna +
Rochelle Salts -
Anise Seed +
Peppermint -
Bi Carbonate Soda +
Worm Seed -
Clarified Sugar
Wintergreen Flavor.

A perfect Remedy for Constipation, Sour Stomach, Diarrhoea, Worms, Convulsions, Feverishness and LOSS OF SLEEP.

Fac Simile Signature of
Chas. H. Fletcher.
NEW YORK.

At 6 months old
35 DOSES - 35 CENTS

EXACT COPY OF WRAPPER.

CASTORIA

For Infants and Children.

The Kind You Have Always Bought

Bears the Signature of Chas. H. Fletcher.

In Use For Over Thirty Years

CASTORIA

THE CENTAUR COMPANY, NEW YORK CITY.

REAL ESTATE.

Start right now to make your plan for securing a home. Don't put it off until the last minute and then find that there is not time to buy before moving day arrives.

Ten Room House, Upland Road, hardwood floors.
Six Room House on Glendale Road.
Six Room House on Winthrop Park.
All these Houses have the latest improvements.

JULIUS JOHNSON, Builder,

Office 5 Temple Street, Adams Building. Quincy, Mass

Good Rich Loam and Sods for sale.

April 18. tf

PURE ICE

TO OUR CUSTOMERS.

We call your attention to analysis of ice of the Meadow Brook Ice Company in the year 1896 by Mr. Smith, the chemist, who said that the water from the melting of this ice was better than the average Spring Water. In January, 1904, the State Board of Health examined the ice of the Meadow Brook Ice Company, which as will be seen by the analysis below, shows an improvement over Mr. Smith's analysis of 1896. We also ask you to compare the analysis of ice of January, 1904, with the analysis of the Metropolitan water, used in Quincy, as reported by the State Board of Health in their Thirty-fourth Annual Report, page 99, which shows that if the water of the Meadow Brook Ice Company's ice be used as a drinking water, it would be superior to the Metropolitan water, and the quality of the Metropolitan water is not questioned.

Analysis of Ice.

The Figures Represent the number of Parts found in 100,000 of the Water Examined.

	Analysis by Smith, 1896.	Analysis by State Board of Health, 1904	Analysis of Quincy's drinking water by State Board of Health 1902.
Free Ammonia,	.0026	.0012	.011
Albuminoid Ammonia,	.0088	.0024	.0135
Nitrites,	.0000	.0000	.0001
Nitrates,	.0000	.0050	.0128
Chlorine,	.039	.023	.30
Total Solids,	...	...	
Fixed Solids	...	...	
Loss on Ignition,	...	...	

MEADOW BROOK ICE COMPANY.

Quincy, April 2. tf

ORRINE

A Scientific Cure for Drunkenness.

Absolutely Safe, Sure and Harmless.

Will Cure Forever the Craving for

Whiskey, Beer or Wine.

ORRINE will Restore any Drunkard to Manhood and Health.
A Simple Home Treatment; Can be Given Secretly if Desired.

Cure Effected or Money Refunded.

Ask your druggist *whom you know* what he thinks of ORRINE; he will indorse our statements as truthful in every respect. If ORRINE fails to cure we will refund you every penny paid for it as cheerfully as we took it.

Mothers, wives and sisters, you cannot cure those who are afflicted with this most terrible of all diseases by your fervent prayers, or eyes red with tears, nor by your hope that they may stop drinking. It can be done only with ORRINE. You have the remedy—will you use it? If you desire to cure without the knowledge of the patient, buy ORRINE No. 1; if the patient desires to be cured of his own free will, buy ORRINE No. 2. Full directions found in each package. Price $1 per box.

All Correspondence Confidential.

For free book—Treatise on Drunkenness and how to Cure it—write to THE ORRINE CO., Inc., WASHINGTON, D. C., or call on

EDWARD J MURPHY, DRUGGIST, 1657 HANCOCK STREET,
Also Music Hall Pharmacy, Quincy, Mass.

MARX IS CAPTURED

Aged Farmer, Alleged Murderer, Found In New York

HAD SHAVED OFF BEARD

Denies That He Killed Pavall, His Farm Hand, Although He Took Flight When Mutilated Body Was Found In His Home

New York, April 20.—John Marx, the 70-year-old farmer of Colchester, Conn., who is charged with the murder of his farm hand, John Pavoll, on April 8, was arrested here last night. He has been missing from Colchester since April 9, when Pavoll's body, with the arms and legs hacked off, was found partly buried in the cellar of Marx's farmhouse. Michael Levine, a storekeeper of Colchester, who has known the prisoner for several years and who came here Monday with T. F. Egan, a Connecticut state detective, identified him.

Marx denied absolutely that he had killed Pavoll and declared that he had been visiting relatives here for the past three days. He disappeared from his home the day after Pavoll was killed and escaped from the neighborhood, although Sheriff Jackson and a posse of 100 citizens were searching for him.

State Detective Egan received information a few days ago to the effect that Marx was in New York and came here Monday, bringing Levine with him to aid in the identification of his man. Last night, with two headquarters detectives, they stationed themselves in front of a house in Broome street, to which they had learned that Marx might come, and very soon the alleged murderer appeared.

Although he had shaved off his long beard, Levine recognized him and pointed him out to the local detectives, who made the arrest. Though he stoutly denied all knowledge of the crime imputed to him, the prisoner took his arrest calmly.

Colchester Became Excited

Colchester, Conn., April 20.—The news of the arrest of John Marx in New York was received here in a telephone message and spread rapidly through the town. Citizens gathered about the stores in the main street and waited until a late hour in the hope of getting more details from New York, but were disappointed. Sheriff Jackson has left for New York.

Keystone Democrats Unpledged

Harrisburg, April 20.—The Democratic state convention refused to instruct the national delegates from Pennsylvania to vote for the nomination of Alton B. Parker for president. The delegates will go to St. Louis uninstructed and will be bound by the unit rule. Justice Thompson was nominated for supreme court justice to succeed himhelf for the full term of 21 years. His present commission expires next January.

Wasted Opportunities

Oshkosh, Wis., April 20.—Charles W. McKown, actor, theatrical promoter and Methodist minister, was sentenced to one year at Waupun for embezzlement. McKown is a graduate of Albion (Mich.) college, of which institution his father was president. He was once pastor of Trinity church of New York. He had played with Booth, Keene and Barrett, and also served in the Civil war.

Proposed Monument to Gridleys

Washington, April 20.—Representative Bates (Pa.) has introduced a bill appropriating $15,000 for the erection of a joint monument at Erie, Pa., to the memory of the late Captain Gridley, who commanded the Olympia at the battle of Manila bay, and his son, the late Lieutenant Gridley, who was one of the victims of the Missouri explosion. Father and son are buried side by side.

Protests From Fishermen

St. Johns, April 20.—The residents of the French shore are taking alarm over the disputed clause of the new Anglo-French colonial treaty, under which British and French fishermen would be compelled to terminate their operations by Oct. 20 each year, and are telegraphing protests against it to the colonial government.

Decision Against Harriman

St. Paul, April 20.—In the United States circuit court Judges Sanborn, Thayer, Van Devanter and Hook unanimously denied the application of E. H. Harriman and W. S. Pierce and the Oregon Short Line Railroad company for leave to intervene in the case of the United States against the Northern Securities company.

Usual Democratic Sweep

New Orleans, April 20.—In an uninteresting general election the Democrats swept the state, electing the ticket headed by N. C. Blanchard for governor, and practically a solid representation in both houses of the legislature. Practically no negro votes were cast.

The Weather Forecast

Almanac, Thursday, April 21.
Sun rises—4:54; sets—6:32.
Moon sets—11:43 p. m.
High water—3 a. m.; 3:30 p. m.

Snow has fallen in eastern New York and northern New England. It will be fair in New England, except snow in eastern Maine.

Wants Coal Investigation

Washington, April 20.—Representative McNary (Mass.) introduced a resolution in the house instructing the secretary of commerce and labor to investigate the causes for the high price of coal in the United States since January, 1903; whether the price is controlled by a combination, and if so to investigate the organization of such combine and its methods of doing business.

Millions From the Klondike

Seattle, Wash., April 20.—A special from Dawson says: The Klondike will produce at least $10,000,000 this season. Nome has done more work this winter than ever before and will swell the total several millions more. The first sluicing of the year in the Klondike has begun. The clean-up will be in full blast in three weeks.

Canal Formalities Completed

Paris, April 20.—Important action relative to the Panama canal has been taken here for the conclusion of all formalities for the transfer to the United States of the concession held by the Panama Canal company. These formalities positively assure the ownership of the canal by the United States.

Cannot Bear Imprisonment

St. Louis, April 20.—"Lord" F. S. Barrington, convicted of the murder of James P. McCann, a turfman, has instructed his attorney not to enter an appeal in his case. He declares his innocence, but says that he is ready to die, as his imprisonment has become unbearable.

Wales and Wife Go Visiting

Vienna, April 20.—The Prince and Princess of Wales have arrived in Vienna on a visit to Emperor Francis Joseph. The weather was glorious and great crowds surrounded the station and lined the route to the Hofburg, enthusiastically welcoming the royal party.

Fatal Shock From Telephone

Fort Wayne, Ind., April 20.—Herman E. Wilson, a conductor on the Fort Wayne and Southwestern Inter-Urban railroad, was instantly killed by an electric shock received while attempting to use the portable telephone carried on the car.

Carried Heavy Life Insurance

Atlanta, April 20.—John Oliver, one of the best known cotton mill experts in the south, dropped dead at his home here. He leaves $400,000 life insurance.

Hard Times at Vladivostok

St Petersburg, April 20.—The population of Vladivostok is in want of the most necessary kinds of provisions and in consequence of flooded rivers, which interrupt communications, it is impossible to furnish supplies. There is also a scarcity of money. Many inhabitants are leaving the city, abandoning property which they are unable to sell. Half of the houses in Vladivostok are empty and the civilian population is already reduced to 5000.

Russia Needs No More Troops

St. Petersburg, April 20.—It is claimed by the general staff that General Kuropatkin now has 300,000 men at the theatre of war, sufficient for present requirements. A prominent officer of the staff says that the dispatch of troops to the far east has been suspended for the present. There are mysterious rumors about the Vladivostok squadron, concerning which no information has been received for over 10 days.

Chinese Anxious to Fight

Shanghai, April 20.—General Ma Yu Kun, commander of the Chinese army on the Manchurian border, reports that the Russian troops are moving west of the Liao river. He says it is difficult to control his troops, as they are anxious to attack the Russians.

A Lift Toward Statehood

Washington, April 20.—After a debate extending through the entire session, the house passed the bill providing for joint statehood of Oklahoma and Indian Territory, under the name of Oklahoma, and of Arizona and New Mexico under the name of Arizona.

MOTHER AND CHILD

Scott's Emulsion is cod liver oil made almost as palatable as milk. It is easy and soothing to the weak stomach; it checks the tendencies of children toward thinness.

Scott's Emulsion gives strength to weak mothers because it creates healthy flesh and new blood.

Nursing mothers will find a special value in Scott's Emulsion because it insures a flow of rich, nourishing milk for the baby. More and better than a medicine; Scott's Emulsion is a food.

Scott's Emulsion is not a mere extract, containing imaginary "active principles" which do not exist, but is full of actual nourishment which sustains vital force and builds up the body tissues more rapidly than any other known remedy.

We'll send you a sample free upon request.
SCOTT & BOWNE, 409 Pearl Street, New York.

A CLASH EXPECTED

Serious State of Affairs In Pennsylvania Mining Town

STRIKERS OPENLY ARMED

Burning to Death of Two Women and Four Children Attributed to Foreigners Who Wanted the Places of Men Who Are Out

Somerset, Pa., April 20.—An outbreak even more disastrous than the riot at Boswell, in last January, has been hourly expected at the town of Garrett, where trouble has been brewing ever since the inauguration of the miners' strike five months ago.

A number of the striking miners at Garrett own homes there, but recently the Garrett Coal company erected a number of houses, and the bringing in of new men to occupy these houses and take the places of the strikers in the mines has worked the latter up to a high pitch of excitement and resentment. The strikers have been parading the streets openly armed, and they have prevented the moving of the household goods of incoming miners from the railroad station to the new company houses.

A horror that may or may not be connected with the strike situation was the burning to death of two women and four children in their homes at Garrett. The victims were Mrs. Roanna Meyers, her two daughters, Lucinda and Annie, aged 30, and 8 years respectively; her son, Richard, aged 5, and two young children of Lucinda. The house was a 1½-story log building and the women and children were sleeping in the upper story. Mr. Meyers and Jonas Sullivan, a boarder, who were asleep on the first floor, had barely time to save their lives by rushing from the building.

The origin of the fire is unknown, but rumor connects it with the troubles growing out of the miners' strike. Meyers was a miner, and until recently worked for the Somerset Coal company. Lately he has not been working and it is said he has been supported by the Miners' union. The strikers lay the origin of the fire to a number of Italians who are working for the Garrett Coal company.

Strikers armed with Winchester rifles paraded the streets yesterday. They say this demonstration is to prevent the Italians from leaving the community before the coroner's inquiry has been completed. Coroner Louther empanelled a jury, but postponed his investigation indefinitely, thinking that the public mind is not in a proper condition for an impartial inquiry at this time.

When Sheriff Coleman reached Garrett last evening with his deputies he found the people gathered in large numbers about the station. The sheriff's first act was to arrest two Italians who were charged with setting fire to the Meyer house. The only evidence against them was a statement made by Meyers that they called at his house several days ago to buy some butter and that when told that he would not sell butter to scabs they left, swearing vengeance.

This idea that the Italians committed this crime has taken hold of the people of Garrett pretty generally and the feeling against them is running high, but there are those who look upon the charge against the Italians as a move on the part of the strikers to get rid of the foreigners who have taken their places in the mines. The sheriff placed the Italians in the borough lockup, about which he kept a strong guard. During the night many shots were fired, but no fatalities resulted.

Three months ago the Garrett Coal company secured an injunction restraining the strikers and all other persons from interfering with the company employes. This injunction is still in force and the present condition of affairs is in open violation of it. It was to enforce the requirements of this injunction that Sheriff Coleman went to Garrett.

Platform Doesn't Suit Bryan

Lincoln, Neb., April 20.—W. J. Bryan last night gave to the press the following statement concerning the action of the New York Democratic state convention: "I do not think the instructions will give Judge Parker any additional strength, but the platform adopted by the convention ought to prevent his nomination, unless the Democrats, when they assemble at St. Louis, decide to attempt a confidence game on the public."

A Three-Pound Negrito

St. Louis, April 20.—To Chief Fayas and his wife, members of the Negrito tribe, which will form part of the Philippine exhibit at the World's fair, a three-pound girl has been born. The mother and father are not more than four feet tall and the baby is considered large for a Negrito.

On the Diamond

National—Brooklyn, 5; Boston, 4. St. Louis, 9; Chicago, 3. Cincinnati, 18; Pittsburg, 4. Philadelphia, 1; New York, 1; (15 innings).

American—Boston, 1; Washington, 0. Boston, 3; Washington, 2. St. Louis, 4; Cleveland, 2. Detroit, 5; Chicago, 1. New York, 4; Philadelphia, 5.

New England—Nashua, 13; Lowell, 5. Lowell, 7; Nashua, 3. Haverhill, 6; Manchester, 0. Concord, 6; Lawrence, 2. Worcester, 8; New Bedford, 2. New Bedford, 7; Worcester, 3.

REDUCTION

— IN —

PRICES

COAL COAL

AT BOSTON PRICES

WHITE ASH STOVE,	$6.75
WHITE ASH EGG,	6.50
WHITE ASH BROKEN,	6.25
SHAMOKIN STOVE,	7 00
SHAMOKIN EGG,	7.00
RED ASH STOVE,	7.25
RED ASH EGG,	7.25
FRANKLIN STOVE,	8.00
FRANKLIN EGG,	8.00
LEHIGH STOVE,	7.00
LEHIGH EGG,	6.75
LEHIGH BROKEN,	6.50
NUT,	6.75
PEA,	5.00

J. F. SHEPPARD & SONS

C. H. TOWER,

UPHOLSTERER.

CARPETS taken up, Cleaned and Repaired.
FURNITURE Upholstered and Repaired.
HAIR MATTRESSES made over and made to order.
Full line of latest coverings to select from.
Send postal or telephone for estimates.
Telephone, 64-4 Quincy.
Address 182 Howard street, Quincy Point.
April 12. tf

L. M. Pratt & Son.

First Cut Rib Roast,	12 1-2c lb
French Roll Roast,	10c lb
Face Rump Roast,	12 1-2c lb
2 lbs. Good Steak,	25c
Best Rump Steak,	25c lb
Bacon, "strip,"	12 1-2c lb
Spinach,	25c pk
Asparagus,	20c bunch
Tomatoes,	12c lb
3 cans Early June Peas,	25c
3 cans Tomatoes,	25c
3 cans String Beans,	25c
Ralston Breakfast Food,	15c

OUR HOME BAKERY.

Filled Doughnuts,	10c doz
Sugar Cookies,	10c doz
Large Loaf Bread,	10c

NO STAMPS.
Full value in merchandise.

L. M. Pratt & Son.

W. G. CHUBBUCK,

Furniture and Piano Mover

IN AND OUT OF TOWN.

Furniture Packed and Stored - - Carpets Taken Up Cleaned and Relaid.

JOBBING.

Orders left at Page's Pool Room, or Nickerson's Candy Kitchen, Music Hall Block; or at W. T. Arnold's, Revere Road.

lp-tf Address, QUINCY, MASS.

Bickford School of Oratory.

We Teach the most successful methods of Voice Cultivation, Physical Culture, Gesture, Public Platform Reading, Coaching and Preparation for the Stage. Clubs and Private Theatricals directed.

48 Boylston Street, Boston, Mass.

INSTRUCTORS:

Prof. Chas. Bickford. Miss Elsie Russell

Miss Russell will receive Pupils Tuesdays and Thursdays, at 1186 Hancock St., Quincy, Mass.
March 5. 1-m.w.s.-p-2mos

THE SHIRT WAIST STORE.

Spring Opening

— OF —

Wash Dress Goods

NEW GINGHAMS

In Stripes and Checks, at

9 and 12 1-2c. yard

NEW CHEVIOTS, 15c. yard.

NEW CREPES

In Stripes and Checks, just the thing for Shirt Waist Suits,

12 1-2c. yard.

White Goods in a Larger Variety of Patterns and Prices.

D. E. Wadsworth & Co.

THE SHIRT WAIST STORE.

BICYCLES.

A Large New Stock of Wheels just received, including

The Columbia Chainless,

THE YALE, THE SNELL,

AND OTHERS.

Bicycles Sundries of all kinds.

Rubber Tires put on Carriages and Automobiles.

J. H. GILLIS,

1 and 3 Franklin St, Quincy.
April 1. tf

MILLINERY.

Grand Easter Opening

FRIDAY and SATURDAY,

March 25 and 26,

To which you are cordially invited.

A more complete collection of really desirable Trimmed and Untrimmed Hats does not exist. The first choice of Styles at the very lowest prices. Exquisite Patterns, modish conceptions and correct dress effect. Also a full line of ready to wear Hats.

Stunning Ideas in Tailored effects. Smart effect in Street Hats. The newest French Sailors. Correct modes in Walking Hats.

Fashionable Styles for Women and Children now ready for your inspection.

E. B. COLLINS,

1291 Hancock Street, Quincy
March 22. pol tf

HERBERT A. HAYDEN

Piano Tuner.

Office at C. F. Pettengill's, 1391 Hancock Street, Quincy.
Residence, 78 Cleverly Court, Quincy Point, Mass.
Telephone 35-5 Quincy. Nov. 3-tf

CORRECT PIANO TUNING AND REPAIRING.



FRANK A. LOCKE
Tuner in Quincy 25 y.
Recommendations from manufacturers, dealers, teachers, colleges and the musical profession.
Pianos selected for persons about to buy and $25 to $75 saved.

Offices—Quincy—Linscott's Store and Carlson's. Wollaston—Nash's Real Estate. Atlantic—Branscheid & Marten's store.
Boston Office, 54 Bromfield St.
Telephone at office and residence.

BICYCLES! BICYCLES!

GRAND

SPRING OPENING

Tuesday, March 29,
Cor. Franklin and Water Streets.

Entirely New Stock of Bicycles

From $25 to $60.

ORIENT, TRIBUNE, MITCHELL, NEW ENGLAND, HUDSON, HANOVER, NEW MAIL, MOTOR CYCLES AND AUTOMOBILES.

Full line of Rubber Tires and Bicycle Sundries.
Repairing promptly attended to.
Rubber tires fitted to baby carriages.

Wm. St. Pierre, Prop.
Quincy, March 28. tf

PAINTING
and Glazing.
WARD L. HAYWARD
28 Mechanic Street.
Quincy, Sept. 3 tf

JAMES F. BURKE,
REAL ESTATE and INSURANCE.
MORTGAGES.
Justice of the Peace. Notary Public
Room 4, Savings Bank Building.
June 5. tf

DR. CLAYTON R. MARSTIN,
DENTIST,
Opposite Post Office,
1355 Hancock St., Quincy.
OFFICE HOURS: 8.30 to 12.30 and 1.30 to 5
Evening 7 to 8, except Wednesday and Friday.
Jan. 31. tf

Now is the Time!
IF YOU WISH TO
Save Your Trees
FROM THE
Canker Worms.
The Best Things for this business is
Morrill's Tree Ink.
FOR SALE AT
THIS OFFICE.

2 lb. Can,	30 Cents
3 lb. Can,	45 Cents
4 lb. Can,	60 Cents
10 lb. Can,	110 Cents

Geo. W. Prescott & Son.
March 26. tf

Insured for $2,000,000

L. Rodman Wanamaker, son of John Wanamaker, the eminent merchant of New York and Philadelphia, has taken out a policy in

The Prudential Insurance Co.

for $1,000,000, paying an annual premium of over $30,000. This makes him the most heavily insured man in the world, with the single exception of King Edward VII.

Mr. Wanamaker's total insurance is now $2,000,000.

Ask yourself WHY Mr. Wanamaker placed one-half this great amount with The Prudential.

Your business judgment will at once reply: "Because after full investigation and comparison, Mr. Wanamaker found that the company which could give him the best insurance for a given amount of money was The Prudential."

Ndoubtedly you will agree that Mr. Wanamaker does not pay over $30,000 per year except for most excellent reasons.

These reasons apply to YOU precisely as well as they do to HIM.

Better apply TODAY for information regarding Prudential policies to

FRANK CHESTER MANN,
General Agent for Eastern Massachusetts.
209 Washington Street, Boston, Mass.
HENRY O. FAIRBANKS,
Aug. 27-eod-1y Special Agent.

The Quincy Ledger
FOR SALE AT THE
South Terminal Station News Stand
After 3.35 P.M.

CHICHESTER'S ENGLISH
PENNYROYAL PILLS
Original and Only Genuine.
SAFE. Always reliable. Ladies, ask Druggist for CHICHESTER'S ENGLISH in RED and Gold metallic boxes, sealed with blue ribbon. Take no other. Refuse Dangerous Substitutions and Imitations. Buy of your Druggist, or send 4c. in stamps for Particulars, Testimonials and "Relief for Ladies," in letter, by return Mail. 10,000 Testimonials. Sold by all Druggists. Chichester Chemical Co.
Mention this paper. Madison Square, PHILA., PA.

Quincy Daily Ledger.

FOR SALE BY NEWSBOYS
and at the following places:

BOSTON—Terminal News Stand after 3.35.
QUINCY—Ledger Office, 1424 Hancock St.
Hartwell's Periodical Store, 1 Granite St.
Henry P. Kittredge, City Square.
Rogers Bros., Hancock St.
J. P. O'Brien, 1595 Hancock St.
C. F. Carlson, near Quincy depot.
A. F. Hall, 128 Washington St., near Canal.
QUINCY POINT—Miss Freeman's store
Sprague & Hobart, Washington cor. River St.
SOUTH QUINCY—P. L. Litchfield, Water St
W. E. Nightingale 234 Water street.
O. D. Chick, 59 Liberty St.
A. Pierson, 92 Granite street.
WEST QUINCY—Coram's Periodical Store.
BREWER'S CORNER—Emma Lark.
F. J. Pierson, 149 Granite street.
WOLLASTON—Shunk's news stand.
WOLLASTON PARK—C. E. Hosmer, cor. Hancock and Beach streets.
NORFOLK DOWNS—Branscheid & Marten.
ATLANTIC—Branscheid & Marten.
HOUGHS NECK—Arthur Dunham at P. O.
EAST MILTON—William Clark.
EAST WEYMOUTH—George H. Hunt.
WEYMOUTH—J. R. Walsh.
NORTH WEYMOUTH—B. F. Thomas.

Quincy Temperature at Noon.

	This Week.	Last Week.	In 1903.	In 1900.	In 1897.
Sunday,	45	59	45	56	54
Monday,	60	54	64	59	62
Tuesday,	66	53	52	65	66
Wednesday,	47	46	60	66	35
Thursday,	—	35	59	76	53
Friday,	—	55	62	57	68
Saturday,	—	35	57	61	76

New Advertisements Today.

Auction Sale of Household Furniture.
Wanted—Middle Aged Lady.
Davis Optical Company.
Quincy Real Estate Trust—Storage.
$25.00 Reward.

NOTES ABOUT TOWN.

J. S. Mitchell left Monday for a business trip through the west.

Many boats were seen out on Town river Patriots day.

Snow which fell last evening remained on the housetops in the sun this afternoon.

Mr. Charles Turner of Charles street entertained his father from Bath, Me., over the holiday.

Miss Mamie Blake of Cottage street, has been spending the past few days at Greenwich, N. H.

Mrs. James H. Stetson of School street gave a very swell luncheon today to out of town friends.

A Neponset club held a dance in Music hall, Atlantic, on the afternoon and evening of Patriots' day.

Prof LeRoy entertains the children of First church at the chapel this evening from half past six until eight o'clock.

Mrs. Elizabeth Brown of Weston, Mass., is visiting her sister, Mrs. Charles Tower of East Howard street.

It is possible that the Randolph shooting case will come up in the Superior court at Dedham this afternoon.

Tomorrow evening at 8.00 the Y. P. S. C. E. social will be held at the home of Robert Pinkham, 165 Warren avenue, Wollaston.

Quincy Council, Knights of Columbus, attended St. John's church in a body, Tuesday, where requiem mass for deceased members was celebrated by Rev. John J. Coan, the pastor.

An all-day sale of house lots on Cranch hill was held Tuesday by Swithin Bros. A band furnished music, and there was a large attendance. The managers of the sale report that a good number of lots were sold.

There was an extensive grass fire on Patriots' day in the vicinity of the Ward Two playground. About 4.30 it set fire to a large lumber pile near the residence of Charles L. Prescott, and Hose 4 was summoned on a still alarm. A line of hose was laid and used.

At noon on Patriots' day the temperature was 66, the maximum for the season and the warmest 19th of April since 1897; but at 5 o'clock this morning the mercury was at 24, a drop of 42 degrees in 17 hours. There was an unusually heavy fall of snow for April on the evening of the holiday.

There was a sale at the Wollaston Baptist chapel Tuesday evening by the Junior C. E. society. The tables contained useful and fancy articles, candies and ice cream. For the entertainment of patrons a program had been prepared, one feature of which was an exhibition drill by a company from the Boys' Brigade of the Memorial church, Atlantic.

HOW'S THIS?

We offer One Hundred Dollars Reward for any case of Catarrh that cannot be cured by Hall's Catarrh Cure.
F. J. CHENEY & CO., Props.,
Toledo, O.

We, the undersigned, have known F. J. Cheney for the last 15 years, and believe him perfectly honorable in all business transactions, and financially able to carry out any obligation made by their firm.
WEST & TRUAX, Wholesale Druggists, Toledo, O.
WALDING, KINNAN & MARTIN, Wholesale Druggists, Toledo, O.

Hall's Catarrh Cure is taken internally, acting directly upon the blood and mucous surfaces of the system. Price 75c. per bottle. Sold by all Druggists. Testimonials free.
Hall's Family Pills are the best

MANY GAMES.

Quincy Went Base Ball Crazy on Holiday.

The Merrymounts Win in Morning.

Newly Organized Atlantics Defeat the Quincy Champions.

Base ball games were numerous on Patriots' day and Quincy had her full share, six on local diamonds being reported in this issue.

QUINCYS DEFEATED.

The Atlantics Gave Them a Surprise in Opening Game.

The game on the Ward Two playground was a surprise to everyone. The Atlantics had no expectations at the start of winning, while the Quincys thought they had a soft snap. The audience of 500 also picked the Quincys as winners. It looked at the start as though it would be a walkover for them, for they shut out the Atlantics in the first inning and then rolled up five runs, making three safe hits, one by Eldridge for three bags.

For the next six innings, however, the Quincys were shut out, although they got men on bases.

In the third the Atlantics began their run getting after the side should have been retired. Craig and Curley hit safely in this inning, the latter bringing in two runs.

Not until the sixth did the Atlantics score again, when three more runs put them in the lead. Curley and Colligan hit safely in this innings.

In the eighth by heavy hitting the visitors added their third three, Curley and Jackson contributing doubles, Wormsley a single, and Garey a sacrifice. They were assisted by two bases on balls. The score was now 9 to 5 in favor of the Atlantics.

The Quincys squeezed out one in the eighth, but it was a present as no one hit safely.

In the last innings the Atlantics sent every man to the bat, and did what the Quincys accomplished in the first, adding 5 runs. Garey and Jackson hit safely and Collagan made his home run. But for a wild throw he would not have got beyond second base.

Two doubles by Dunn and Flynn added a run for the Quincys, but the game closed with a score of 14 to 7 for the Atlantics.

The full score:

ATLANTICS.

	A.B.	R.	B.H.	P.O.	A.	E.
Jackson, c.,	5	2	2	8	2	1
Collagan, 3b.,	4	2	2	1	0	1
Craig, 1b.,	5	1	1	4	0	1
Granahan, l.f.,	6	0	2	4	0	0
Haley, s.s.,	4	2	0	0	2	0
Curley, 2b.,	4	3	3	4	0	1
Garey, c.f.,	4	1	1	2	0	1
Wormsley, r.f.,	5	1	1	1	0	0
Kolson, p.,	3	2	0	3	10	0
Totals,	40	14	12	27	14	5

QUINCYS.

	A.B.	R.	B.H	P.O.	A.	E.
Eldridge, l.f.,	5	1	2	1	0	0
Mulane, 3b.,	5	1	2	2	0	2
Rooney, r.f.,	5	0	0	1	2	0
Duffy, 2b.,	4	1	0	2	1	1
Dorley, 1b.,	4	1	0	5	0	1
Dunn, s.s., p,	4	2	3	1	11	1
Kelley, p.,	1	0	0	0	3	0
Flynn, c.f.,	3	0	1	0	0	0
Faircloth, c.f., s.s.,	5	0	0	1	0	0
Pitts, c.,	4	1	0	14	3	0
	40	7	8	27	20	5

	1	2	3	4	5	6	7	8	9	
Atlantics,	0	0	3	0	0	3	0	3	5	—14
Quincys,	5	0	0	0	0	0	0	1	1	— 7

Earned runs—Atlantics, 5; Quincys, 1. Two-base hits—Jackson, Curley, Garey, Mullane. Three-base hits—Eldridge, Dunn, Flynn. Home runs—Collagan. Double plays—Rooney to Duffy. Passed balls—Jacobson, 1. Hit by ball—Dunn. Struck out—By Kolson, 8. by Kelley, 3; by Dunn, 8. Base on balls—by Kolson, 3; by Kelley 4; by Dunn, 5. Time, 2 hours. Umpire, Barker.

AT WARD FOUR.

The Brocktons Defeat the Copeland Club 7 to 5.

The features of the Brockton-Copeland game at the Ward Four playgrounds on the afternoon of Patriots' day were the batting of Weston of the visitors and the all round play of Desmond of the home team. Jones of the Brocktons struck out 6, while Donaher of the Copeland culb went him one better The score was 7 to 5 in favor of the visitors.

The full score:

BROCKTONS.

	A.B.	R.	B.H.	T.B.	P.O.	E.
Thomas, 3b.,	5	2	3	3	2	0
Weston, ss.,	5	3	3	3	1	0
Crowell, 2b.,	5	2	0	0	2	0
Chase, c.f.,	5	0	1	1	1	0
Conley, 1b.,	5	0	1	1	9	0
West, Willet, r.f.,	5	0	0	0	1	0
Brady, l.f.,	4	0	0	0	2	0
Conary, c.,	4	0	1	1	5	0
Jones, p.,	4	0	0	0	4	0
Totals,	42	7	9	9	27	0

COPELANDS.

	A.B.	R.	B H.	T.B.	P.O.	E
McQuinan, c.f.,	5	1	1	1	1	0
Donaher, p.,	4	1	1	1	1	0
Berry, s.s.,	4	0	0	0	3	0
Elcock, 1b.,	4	2	2	2	10	0
Reardon, c.,	4	1	1	1	6	0
Desmond, 3b.,	4	0	1	1	2	0
Boyd, O'Brien, l.f.,	4	0	0	0	1	0
Belleveau, 2b.,	4	0	1	1	2	0
Hebert, McLeod, Badger, r.f.,	4	0	0	0	1	0
Totals,	39	5	7	7	27	0

When Danger Signals
your liver out of order, constipation, or your stomach not working right, it's a sign of distress which, unheeded, will lead to trouble—it is time to take
Beecham's Pills
Sold Everywhere. In boxes 10c. and 25c.

SHUT THEM OUT.

The South Quincys Whitewash the North Cambridge Team.

The South Quincy base ball team opened the season brilliantly at the Ward Three playground by whitewashing the North Cambridge team. The home team did all their scoring in the second inning when they earned two runs on timely hits. Patterson was well supported.

The full score:

SOUTH QUINCY.

	A.B.	R.	B.H.	P.O.	A.	E.
Oswald, c f.,	4	0	1	1	0	0
Kiley, 2d,	4	0	0	1	1	0
Bernie, 1st,	4	0	0	11	1	1
Duffy, s.s.,	3	0	0	2	4	0
Howley, l.f.,	3	0	0	2	1	0
Dunn, 3d,	4	1	1	1	1	0
Cullen, r f.,	4	1	2	0	0	1
Drake, c.,	4	0	2	2	0	0
Peterson, p,	4	0	1	1	4	0
Totals,	34	2	6	21	12	2

NORTH CAMBRIDGE.

Fallon, c.,	4	0	1	4	0	0
Shea, c.f.,	4	0	0	3	0	0
Crawford, l.f.,	4	0	0	2	0	0
Massy, 2d,	4	0	0	2	1	0
Martin, s s.,	4	0	1	0	0	0
Flavin, 3d,	4	0	0	4	1	0
Gendrea, r.f., 1st,	3	0	0	0	0	0
Maynesson, 1st, r.f.,	3	0	1	6	0	1
Scorgie, p.,	4	0	0	0	4	1
Totals,	34	0	3	21	6	2

Innings,	1	2	3	4	5	6	7
South Quincy,	0	2	0	0	0	0	0—2
North Cambridge,	0	0	0	0	0	0	0—0

Earned Runs,—South Quincy 2. Two-base Hits,—Drake 2. Sacrifice Hits,—Fallon 1, Howley 1. Double Plays,—Howley to Dunn to Drake. Passed Balls,—By Fallon 1, Drake 1. Time,—1 hour, 30 minutes. Umpires,—Guston and Smith.

Quincy High Defeated.

A good exhibition game was played at Merrymount Park Tuesday morning between the Merrymounts and High School. It was a game however lacking in batting work.

The Merrymounts fielded in perfect shape and only made two errors. Colson pitched a strong game and struck out 14.

The High school also played a good game fielding well, only making three errors. Gannon pitched a steady game. The Merrymounts were unable to touch him very much for they could not find the ball. The High has a good team this year and should finish the season well.

The score by innings:

	1	2	3	4	5	6	7	8	9	
Merrymounts,	0	0	0	2	0	0	0	4	0	— 6
Q. H. S.,	0	1	1	0	0	0	0	0	0	— 2

Wollaston Park Wins.

The Wollaston Parks opened their base ball schedule at Merrymount Park with the Norfolk Downs, April 19, at 3.30 o'clock and won 12 to 8. Both teams played fast ball, Miller of the Norfolk Downs making eleven strike-outs. Gram also played fast ball notwithstanding that he pitched more than half a game in the morning for Quincy High. Kappler played an all around good game. Rogers and Tobin did good fielding, Rogers being a new player for the Wollaston Parks. Hoyt and Anderson played fine ball for their side.

The full score will be printed tomorrow.

Other Games.

The Newbury B. B. C. juniors of Atlantic won their first game of the season Patriots' day, by defeating a Dorchester team.

TODAY'S COURT.

John McKenzie was fined $15 for drunkenness at Quincy.

Henry Hokkane and Frank Pendergass were arraigned for drunkenness at Quincy. Cases continued until April 25.

Walter J. Lagdon was fined $3 for violation of the Metropolitan Park rules at Milton.

The continued case of John Andrews for rson at Quincy was heard.

Proctor and Bliss.

Mayor Bryant was presiding officer at the Tenth district Republican convention at Fields Corner Monday evening, and a few of the delegates made it interesting. There was a motion made to nominate the delegates by acclamation. To this there was opposition, but the chair put the motion.

The opponents wanted a ballot and they appealed from the decission of the chair, claiming that a ballot must be taken where there was objection to nomination by acclamation. The convention by a decissive vote sustained the chair. The delegates named are Robert G. Proctor of Quiucy, and Harrison H. Atwood of Dorchester, with Frederick W. Bliss and W. L. Terhune of Dorchester as alternates.

The Arson Case.

A hearing on the case of John Andrews for Arson was heard before Judge Avery this morning. Officer Larkin who worked up the case testified to finding two matches near the cellar window of the McIntire house on Sixth avenue; to removing a charred board from the cellar window; that the window frame was charred, and that there was an odor of turpentine about the place. While on Chubbuck street Sunday afternoon when defendant passed by, Miss McArthur said to me, "there is the man I saw last night. I am positive."

Other witnesses were Officers Burrell, Lyons, Chief Williams, Edward Wagner, Mrs. A. L. McIntire, Miss Sadie McArthur.

The court found probable cause to believe Andrews guilty and held him in $500 for the grand jury.

Minstrel Show.

The annual minstrel show and dance of the South Quincy Social club was held Monday night at Music hall. The affair was largely attended. The interlocutor was A. C. Marnock and in the semi-circle were the well known members of the club. Part second consisted of a Dutch comedian sketch and wooden shoe dancing, bag punching and boxing contest. The entertainment closed with a social dance.

Store Damaged by Fire.

The alarm from box 41 at 11.48 Monday night was for a lively blaze in the store on Granite street opposite the box, owned by Mr. Seaberg. The fire started from some unknown cause on the inside of the building near the back door. Joseph Bruce discovered the fire and gave the alarm. The store carried a stock of boots and shoes and dry goods and was badly damaged. The loss will be about $350.

Charles J. Stewart.

The funeral of Charles J. Stewart was held Tuesday afternoon from the Water street Presbyterian church. The services which were conducted by Rev. Nathaniel Sproule were largely attended, Clan McGregor, O. S. C., being present in a body as was also the City Band, of which the deceased was formerly a member. After the services the remains were escorted to Mt. Wollaston by the band and Clan McGregor. The clan held services at the grave.

Divorce for Mrs. Graham.

The uncontested divorce libel of Marjorie Graham of Boston vs. Robert B. Graham of Quincy was heard before Judge Wait in the Norfolk superior court at Dedham Monday afternoon, says the Herald. The libellant was granted a decree nisi for cruel and abusive treatment, and the libellee was ordered to pay $300 alimony, $30 counsel fee forthwith and the balance of $270 in 10 days after decree becomes absolute.

Sales at Riverside Lawn.

The Federhen property at the Point known as Riverside Park was opened to the public Tuesday. During the day upwards of 500 people visited and inspected the property. Agents were present to explain and show the house lots. The land was not sold at auction and no inducements in the way of prizes were offered but the property was sold on its merit. During the day twelve lots were sold.

Union Label For Horseshoers

Springfield, Mass., April 20.—The state branch of the Journeymen Horseshoers' union held a convention here, 26 unions being represented. A committee was appointed to introduce the present Boston label of the union in all of the unions of the state. Jeremiah O'Leary of Boston was elected president.

Transfer of Plant Millions

New Haven April 20.—The petition of the heirs of the late millionaire, Henry B. Plant, asking that the balance of his estate, amounting to over $16,500,000, be transferred from Connecticut to the jurisdiction of New York courts, was granted by Judge Cleaveland of the probate court.

DIED.

HOBART—In Quincy, April 19, Mrs. Mary F., wife of Mr. Benjamin Hobart, aged 72 years, 1 month and 7 days.
Funeral from late residence, 262 Franklin street, Friday, April 22, at 2 P. M. Relatives and friends invited.

BEFORE GRAND JURY

Cases of Alleged Postoffice Thieves Being Considered

Portland, Me., April 20.—The federal authorities here claim that they have captured two of the principals in a dozen postoffice robberies in this state and New Hampshire, which have occurred within the past two years. The grand jury of the United States circuit court is considering charges against William Huddelle and Mrs. Minnie O'Rourke, who have been arrested, the former for the alleged robbery of the Southwest Harbor postoffice.

The federal officials assert that the couple, together with others, have made their headquarters in this city, and that the woman disposed of the stolen property. The other members of the party have not been located, with the exception of James Arnold, who is now serving a six-year term in Thomaston for assault and jail breaking at Saco three months ago. It is alleged that Arnold was concerned in the killing of Billy Thompson after a burglary at Scarboro.

Twenty-Five Mile Running Race

Boston, April 20.—Michael Spring of the Pastime Athletic club of New York won the Marathon road race of 25 miles, from Ashland to this city, covering the distance in 2h 38m 4 2-5s. S. J. Mellor, Jr., of the Mohawk Athletic club of New York took the lead at the start and maintained it until within three miles of the finish, when he was seized with severe pains in the stomach which caused him to drop to a walk, but he succeeded in finishing sixth man. A feature of the race was the short distance between the leaders at the finish.

Winter Makes Its Return

Boston, April 20.—The 38th snowstorm since Jan 1 began in this city about 9 o'clock last night and in two hours more than an inch of snow had covered the ground. It is many years since snow has fallen so late in April. Up to sunset last night the weather had been the warmest of the season, but in three hours there was a drop of nearly 30 degrees in the temperature. Just 129 years ago, on the day of the Concord fight, the peach trees were in bloom.

Over-Fresh Students

Middletown, Conn., April 20.—Twenty members of the Wesleyan university freshman class have been censured for taking into North college recitation rooms carts and horses belonging to the college janitor and hiding the Methodist hymnals used in the chapel. The freshman class has paid the bill for damage caused to college property by the prank.

Boilermakers Receive Reply

New Haven, April 20.—The answer of the New York, New Haven and Hartford railroad officials to the boilermakers in reference to the demand for an increase in pay and a shorter working day in said to have been given, but its nature was not made public. The boilermakers will submit the reply to the various unions of the railroad system.

DO YOU COUGH
DON'T DELAY
TAKE KEMP'S BALSAM
THE BEST COUGH CURE
It Cures Colds, Coughs, Sore Throat, Croup, Influenza, Whooping Cough, Bronchitis and Asthma. A certain cure for Consumption in first stages, and a sure relief in advanced stages. Use at once. You will see the excellent effect after taking the first dose. Sold by dealers everywhere. Large bottles 25 cents — cents.

ADVERTISE IN THE LEDGER.

CLASSIFIED ADVERTISEMENTS.

Advertisements in this column inserted at the following rates:

Four lines, or less, one day, - - - 25 cents
" " three days, - - - 50 cents
" " one week, - - - - 75 cents

Additional lines will be charged for pro rata. Seven words equal a line. Long term rates furnished on application.

WANTED.

WANTED—A Middle Aged Woman to assist in general housework in small boarding house Plain Scotch woman preferred. Apply at 83 Glencoe place, Quincy, Mass.
April 20. 3t

WANTED—Young Man to help shipper. HENRY L. KINCAIDE & CO.
Quincy, April 14. tf

FOR SALE.

FOR SALE—Nice Double Seat Carryall. Enquire at 14 Revere road.
Quincy, April 18. 23-1w

TO LET.

TO LET—Furnished Rooms. For light housekeeping if desired. 4 Johnson avenue. Inquire of Hosiery Store, 1381 Hancock street. Quincy, April 18 3t

TO LET AT WOLLASTON—Elegant Apartment of six rooms in corner house; all improvements; near steam and electric cars. Apply to F. FAVORITE, 172 Highland avenue. April 16-6t

TO LET—House, No. 59 Coddington street; eight rooms, bath, range, furnace and electric lights. In first class condition. Apply to H. M. FAXON. April 4-tf

TO LET—Stable, 3 stalls, large loft, water, 198 Washington street. Apply C. W. GAREY, M. D., 1247 Hancock street.
Quincy, Jan. 30. tf

TO LET—Tenements, all improvements. Apply to J. W. PRATT, 74 Independence avenue, Quincy Adams. Tel. 108-2.
Dec. 29. tf

TO LET—The Boat Shop at Quincy Point, recently occupied by L. C. Embree & Co. Apply to W. P. BARKER, 86 Greenleaf street. Oct. 5-tf

TO LET.

A Very Desirable Place, corner of Elm and Washington street, Quincy. 20,000 square feet of land and house containing 13 rooms, bath and conservatory. All modern improvements, steam and furnace heat. House in best condition. Also stable will be rented to a first class tenant on lease at a low rental.
Apply to MRS. A. B. ARNOLD,
153 Elm street, Quincy.
April 2. w. s.-tf

R. D. CHASE QUINCY MASS.



Established 1887. Probate Business.
Rooms 1 and 2 Savings Bank Building.
April 2. tp-tf

TO LET

Quarters now occupied by the GRANITE BANK—as soon as the Bank moves.
Excellent Offices in the new Hancock Building, City Square.
Hall and Ante-Rooms in the Greenleaf Block. These are all furnished and will be let permanently with the privilege of sub-letting, or for several nights each month.
Lodging Rooms in the Durgin-Merrill Block. Most convenient.
A Store in Music Hall Block.
Part of a Store. Price very low.
Unfurnished Lodging Rooms New and convenient.
A Shop on the ground floor, in the rear of Music Hall Block.
Unfurnished Lodging Room $1 per week.
Storage—light and dry.

Quincy Real Estate Trust,
Music Hall Block, QUINCY.

Cremo



The most that can be said of a 5c Cigar is told in the Smoke of the Cremo

LARGEST SELLER IN THE WORLD

The Band is the Smoker's Protection

QUINCY DAILY LEDGER.

Vol. 16. No. 94. QUINCY, MASS., THURSDAY, APRIL 21, 1904. PRICE TWO CENTS.

Proof That Your Children Should Not Be Blamed For Being Behind In Their Studies

DEFECTIVE EYESIGHT AMONG PUPILS.

LARGE PERCENTAGE OF QUINCY CHILDREN ARE AFFECTED ACCORDING TO SCHOOL BOARD'S REPORT.

At the monthly meeting of the school committee, Supt. F. E. Parlin made a report of the *examinations of the eyesight* of the pupils, which was to the effect that a *large per cent* of the pupils had *some defect in their eyesight.*

Or for being dull or inattentive, unless you have had their eyes examined and know that their eyesight is perfect. Bring them to our offices where expert opticians will show them the world as it is, add to their comfort and increase their interest in study.

DAVIS OPTICAL CO., 2 Park Square, Suite 1, Cor. Boylston Street, **BOSTON.**

April 21. 1-tu. & th.--12t—p 6w

EVERYTHING NEW

—: AT :—

C. D. HARLOW & CO.'S DRUG STORE.

Just Opened Corner of

Franklin and Water Sts., So. Quincy.

Physicians' Prescriptions a Specialty.

April 16. 1m

Furniture Reupholstered, Carpets Cleaned.

In our Upholstery Department we attend to all kinds of Furniture Reupholstering and Repairing.

Mattresses to order or made over. Cushions to order. Draperies to order. Furniture refinished.

Carpets taken up, cleaned and relayed, or made over to fit other rooms.

WORK RIGHT. PRICES RIGHT.

HENRY L. KINCAIDE & CO.

New England's Lowest Priced Furniture Store,

Hancock Street, Quincy.

We keep open Monday, Friday and Saturday Evenings.

Our Profit Sharing Proposition.

SAVE OUR SALE CHECKS.

The first of each month we will Pick A Day of the passed month and return to all who hold Checks of that day the full amount of such Checks in Cash if presented to us within 6 days after we announce the date.

Watch Our Window For the Date.

GEORGE W. JONES,

Adams Building, - QUINCY.

Insured for $2,000,000

L. Rodman Wanamaker, son of John Wanamaker, the eminent merchant of New York and Philadelphia, has taken out a policy in

The Prudential Insurance Co.

for $1,000,000, paying an annual premium of over $30,000. This makes him the most heavily insured man in the world, with the single exception of King Edward VII.

Mr. Wanamaker's total insurance is now $7,000,000.

Ask yourself WHY Mr. Wanamaker placed one-half this great amount with The Prudential.

Your business judgment will at once reply: "Because after full investigation and comparison, Mr. Wanamaker found that the company which could give him the best insurance for a given amount of money was The Prudential."

Undoubtedly you will agree that Mr. Wanamaker does not pay over $30,000 per year except for most excellent reasons.

These reasons apply to YOU precisely as well as they do to HIM.

Better apply TODAY for information regarding Prudential policies to

FRANK CHESTER MANN,

General Agent for Eastern Massachusetts. 209 Washington Street, Boston, Mass.

HENRY O. FAIRBANKS,

Aug. 27-eod-1y Special Agent.

TO LET

Quarters now occupied by the GRANITE BANK—as soon as the Bank moves.

Excellent Offices in the new Hancock Building, City Square.

Hall and Ante-Rooms in the Greenleaf Block. These are all furnished and will be let permanently with the privilege of sub-letting, or for several nights each month.

Lodging Rooms in the Durgin-Merrill Block. Most convenient.

A Store in Music Hall Block.

Part of a Store. Price very low.

Unfurnished Lodging Rooms New and convenient.

A Shop on the ground floor, in the rear of Music Hall Block.

Unfurnished Lodging Room $1 per week.

Storage—light and dry.

Quincy Real Estate Trust,

Music Hall Block, QUINCY.

MAY DECLARE STRIKE TOMORROW

Shipyard Employes Say Today, However, That They Are Simply Taking a Holiday.

The Various Unions Are Waiting to Have National Boards Sanction a Strike That They May Receive Strike Pay.

There is practically no change in the condition of affairs at the Fore River plant. The men are still out although no formal strike has been declared, and will not be until the several unions have their executive officers sanction it.

The unions say that if their head officers sanction a strike they can draw strike pay while out, but if a strike is declared without this sanction then they will be cut off from strike pay. For this reason the men out say: "There is no strike, we are simply taking a holiday."

The machinists, who are not organized, are still at work, and have been all the week.

The several unions that are out are: Forgers, Boiler Makers, Shipwrights, Carpenters, Anglesmiths, Pattern Makers, Moulders, Drillers and Tappers, Machine Clippers, Painters and Caulkers.

It was expected that there would be another conference some time Wednesday, but none was held. The several unions held meetings but nothing was done other than to discuss matters.

The Shipwrights, Caulkers and Boiler Makers' unions have not heard from their National officers, and they are anxiously awaiting some word. The only word the Shipwrights have heard from Secretary Durett is to stand firm for nine hours.

Wednesday night two members of the Boiler Makers' union were sent to New York to consult with President McNeil, and it is understood that they will also make an attempt to see Secretary Durett who is in New Jersey.

John O'Neil president of the Painters union was in town Wednesday and had a conference with the men.

It is understood that some of the unions have been authorized to strike, but that they are waiting to hear from the others; especially from President McNeil and Secretary Durett. The men expect that they will sanction a strike.

It is believed among the men that a general strike of all these unions will be ordered tonight, and that the strike will be inaugurated tomorrow.

Many of the men have already left town looking for work, and there are therefore not so many men seen about the streets today.

It is reported that the executive board of Iron and Brass Moulders' Union 106 held a special meeting Tuesday night to hear reports on the trouble at the Fore River Ship-building Company at Quincy, where many of the members of the union are on strike with the other employes there. The action of the iron moulders was indorsed unanimously and full support was voted to the members.

The position of the Fore River company is officially explained in a typewritten statement given to the press, as follows:

"On April 6, the employes submitted a petition for a half holiday on Saturday, beginning April 11, with the same working hours as obtained last year. The company's present practice is to pay its employes by the hour; a day's work consisting of nine hours in most trades.

"Last year, when the half holiday was in force, the hours of labor were from 7 A. M. to 12 noon, and from 12.45 P. M. to 5.30 P. M., excepting Saturdays, when they were from 7 A. M. to 12 noon, making a total of 53 3-4 hours per week. This practice resulted in loss to the company, which was undesirable to continue.

"The company, therefore, considered with care, after consultation with all its officers and foremen, the preparation of a schedule of working hours and decided upon one which appears to be a logical and sensible one, equally in the interests of the company and its employes, viz. 7 A. M. to 12 noon, and from 12.45 P. M. to 5.45 P. M., excepting Saturdays, when the hours would be from 7 A. M. to 12 noon, making a total of 55 hours per week, for which the men would be fully paid; the hour of closing in the afternoon being that convenient to the regular schedule of the electric and steam car lines.

This schedule is equally as favorable to the employes as any of this company's competitors in shipbuilding, and is more favorable than the majority of them. It was adopted with the intention of returning to the customary winter schedule in the fall. In this climate it is impracticable to continue the shipyard work over nine hours during the winter, and during the past winter the severity of the weather has caused considerable loss of time, which it is important to make up during the favorable season of the year.

"The granting of the half holiday on Saturday afternoon is a matter of equal interest to the company and its employes because if the nine-hour schedule be continued through the week without the half holiday, a large number of men will regularly or irregularly absent themselves on Saturday, thus making a clear loss of wages to them and a corresponding loss of efficiency of the company's plant."

Full of Fight.

Conductor Warren Page of the N. Y., N. H. & H. R. R. and Officer Hinchon had a tough fight with John C. Polson at West Quincy Wednesday night. Polson, whose home is at Neponset, came out of Boston on the late Granite branch train. He was chock full of liquor and fight. He is a little fellow but while under the influence of liquor he was like a tiger. Instead of leaving the train at Neponset he continued on to West Quincy. While in the train he had a fight with Conductor Page, during which the conductor's coat was badly torn.

When the train reached West Quincy Polson was turned over to Officer Hinchon, who also had a scrap with him, during which the officer's helmet was smashed. Polson also put up a fight while in the patrol wagon. He did not come out of the affair scott free, however, for his eyes were blacked and his face badly bruised.

In court he was fined $15. In addition to this he must contribute $10 or $15 for repairs to Conductor Page's coat, and $3 for a new helmet for Officer Hinchon.

Class Reunion.

A dinner was given at Hotel Greenleaf on Tuesday, April 19th by Mrs. G. A. Litchfield of Wollaston, the occasion being a reunion of the class of 1857 of the Whitman High School. The remaining members of the class are, Mrs. G. A. Litchfield of Wollaston, Mrs. N. H. Bonney of Haverhill, Miss D. A. Partredge of Whitman and Mrs. C. A. Sweetser of Cliftondale. After a delightful hour spent together the ladies went to the dining room where a special dinner was daintily served. Pleasant times and "Days of Auld Lang Syne" were discussed, and the occasion was thoroughly enjoyed by all present.

Barber Shop Rules.

The Quincy Board of Health publish rules in the Ledger today relative to barber shops, and the Public Statutes provide a penalty of $100 for violations of the regulations. The use of sponges, powder puffs and stick alum is prohibited. Every shop is requirad to have hot and cold water and to sterilize mugs, brushes and razors in hot water after each separate use. Those who have been in the habit of taking a nap while in the chair are reminded that barber shops must not be used as domitories.

Such rules are not needed for our best shop, but there are shops in the city which will have to reform to meet the requirements.

TODAY'S COURT.

Michael Crowley was arraigned for drunkenness at Quincy. Case continued until April 25.

John C. Polson was arraigned for drunkenness at Quincy. Case continued until tomorrow morning, when he will pay a fine of $15.

Michael J. Galvin was sent to the State Farm for drunkenness at Quincy.

Martin Dolan was arraigned for assault on Thomas F. Kerrigan at Quincy. Case continued until June 2.

CASTORIA.

Bears the Signature of Chas. H. Fletcher. The Kind You Have Always Bought

The Squantum Yacht Club.

The Squantum Yacht club organized as the "North Quincy Yacht Club" July 19, 1890, at the residence of J. E. Drew. The original members were: D. W. Pratt, O. F. Lathrop, E. W. Crocker, J. E. Drew, George W. Hill, Charles N. Hunt, George H. DeHuff, John Wakely, F. E. Badger, W. E. Burrill, Chas. H. Crocker, H. F. Eaton, E. H. Richardson, Peter Boisclare, Thomas Clare, and F. S. Boyden.

The officers chosen were:

Commodore, D. W. Pratt.
Vice Commodore, O. F. Lathrop.
Fleet Captain, E. W. Crocker.
Secretary, J. E. Drew.
Treasurer, Geo. W. Hill.
Measurer, E. W. Crocker.
Executive Committee, C. N. Hunt, G. H. DeHuff and John Wakely.

Aug 13, 1890, the name was changed to Merry Mount Yacht Club. Name again changed Feb. 18, 1892, to Squantum Yacht Club. Incorporated under the laws of Massachusetts, April 10, 1893. Only three of the original members still retain their membership in the club, viz: F. E. Badger, E. H. Richardson and E. W. Crocker.

While the club had for sometime endeavored to secure a location for a club house it was not until Nov. 1, 1893, that an agreement signed by H. H. Savage, W. E. Harmon and W. H. Lee, representing Wood, Harmon & Co., and F. E. Badger representing the Squantum Yacht, secured for the club a location which has just been vacated for the new clubhouse.

☞ Eyeglasses fitted scientifically. No guess work.—Williams.

$25.00 REWARD

FOR any information leading to the conviction of the party or parties who poisoned my dog.

JULIUS JOHNSON, 64 Centre street.

Quincy, April 20. 3t- 20 21-23

CITY OF QUINCY.

Rules of BOARD OF HEALTH RELATIVE TO BARBER SHOPS.

At a meeting of the Board of Health of Quincy, held on Monday, April 18, the following rules were adopted, and it was voted that the same be published.

Rule 1. All barber shops, together with all furniture therein, shall be kept, at all times, in a clean and sanitary condition, satisfactory to the Board of Health.

Rule 2. Every barber shop shall be provided with suitable fixtures for hot and cold water.

Rule 3. All mugs, shaving brushes and razors shall be sterilized by immersion in boiling water after each separate use thereof.

Rule 4. All hair brushes and combs shall be thoroughly washed at least once a day.

Rule 5. Separate clean towels shall be used for each person.

Rule 6. The use of sponges or powder-puffs is hereby prohibited.

Rule 7. Alum, or other material used to stop the flow of blood, shall be used in powder form only and applied with a towel.

Rule 8. Every barber shall cleanse his hands thoroughly after serving each customer.

Rule 9. No person shall be allowed to use any barber shop as a dormitory.

Rule 10. A copy of these rules shall be posted in a conspicuous place.

Whoever violates any such regulations shall forfeit a sum not exceeding one hundred dollars.—*Pub. Stat., Chap.* 75, *Sec.* 65.

Per order, Board of Health,

JOHN S. GAY,
WILLIAM E. BADGER,
THOMAS J. DION, M. D.

April 21. 1t

L. M. Pratt & Son.

First Cut Rib Roast,	12 1-2c lb
French Roll Roast,	10c lb
Face Rump Roast,	12 1-2c lb
2 lbs. Good Steak,	25c
Best Rump Steak,	25c lb
Bacon, "strip,"	12 1-2c lb
Spinach,	25c pk
Asparagus,	20c bunch
Tomatoes,	12c lb
3 cans Early June Peas,	25c
3 cans Tomatoes,	25c
3 cans String Beans,	25c
Ralston Breakfast Food,	15c

OUR HOME BAKERY.

Filled Doughnuts,	10c doz
Sugar Cookies,	10c doz
Large Loaf Bread,	10c

NO STAMPS.

Full value in merchandise.

L. M. Pratt & Son.

Children's Party.

It was a very happy lot of little folk which gathered at First church chapel, Wednesday afternoon at four o'clock at the annual party of the Sunday school. Games were enjoyed under the supervision of the teachers until half-past five when the grand march was formed for supper. During the march bon-bons were distributed and the contents soon adorned the heads of the little ones; the odd shapes and bright colors adding much to the merriment.

A simple supper of sandwiches, hot chocolate, ice cream and an abundance of cake was enjoyed; every face beaming with happiness, especially at the little kindergarten table.

After supper Prof. LeRoy entertained for an hour, doing all sorts of wonderful sleight of hand tricks; the candy one being especially appreciated as it was distributed to the children, who were pleased to find it was real candy.

The party came to an end at half-past seven so all the little ones were soon home and tucked in their little beds, tired but happy. All pronounced it the best party ever held.

Surprise Party.

On Tuesday evening about twenty-five members of the Ladies' Social Union of the West Quincy M. E. church gave a surprise party to their president, Mrs. J. Cheever Carley at her home on Willard street. After the guests were comfortably seated in the parlor, the past president, Mrs. Fred L. Badger, in a few words appropriate to the occasion, presented Mrs. Carley with a mahogany parlor table. When Mrs. Carley recovered sufficiently from her surprise she thanked the ladies for their beautiful gift. After a social hour the guests were invited to the dining room where a dainty collation was served. The many friends of Mrs. Carley regret that she is to leave Quincy and reside in West Newton. The Social Union regrets exceedingly to lose so active a member, and one whom they respect so highly. The evening passed all too quickly, and the guests departed at a late hour, all wishing their hostess prosperity and happiness in her new home.

Secretary White Tonight.

Mr. Campbell White the National Secretary for the Boards of the United Presbyterian church will pay a visit to the United Presbyterian church of this city today and address the Bible Training class at 6.30 P. M., and the congregation at 7.30 P. M. Mr. White was for ten years secretary of the Y. M. C. A. work of India. Has visited the Mission fields and made a study of the evangelization of the heathen, and is able to talk intelligently on that subject. He is a brother to Dr. W. W. White of New York City of national fame as a bible teacher, and is even more fluent and eloquent than his brother. You would do well to hear him. No admission charged.

New Militia Company.

The formation of a new militia company with quarters in city of Quincy, is being favorably indorsed. The petitioners are working with progressiveness and a large number of business and influential men are among the signers. The company which will constitute sixty three members, makes somewhat of a competition for the first place on the petition. The object of the petition is to have 100 names attached to the endorsement. This will give the commonwealth every opportunity to select the best material for a well disciplined command.

Sixth Anniversary.

Six years ago today war was declared against Spain by the United States.

New Educational Institution

FOR QUINCY,

for high class instruction on Stringed, Reed, and Brass instruments.

Conservatory method at reduced prices. and Plastic Art.

In opening permanent Music and Art Studios in Quincy the Boston Academy hope to merit and receive the support of the City and Community.

The whole human family, civilized and savage, like music, and are benefited by it, it is Soul inspiring, it is uplifting it makes you better, it is harmony, it makes bright homes and happy firesides.

Every child over 7 years should be allowed to take one hour music lesson once a week on some instrument easy to learn such as the Mandolin, on which it has been demonstrated a pupil can become proficient in 32 weeks.

Now we are going to advertise a short time by giving each new Mandolin pupil (age no limit, over 7 or under 70) on application for term Scholarship an elegant guaranteed "Academy" Mandolin absolutely free and then maybe you'll tell your friends about us and they will send us more pupils who have their own instruments, and bye and bye with your support and encouragement we shall get financial benefit, but the Community will be benefited, first, last, and all time.

Very truly yours,

EDWIN N. MARTIN, Director.

Boston Academy, Music and Art Studios, Hancock Chambers, Quincy, Mass.

April 21. 6t

LATEST!

STATE BOARD

To Take a Hand in Shipyard Troubles.

Are in the City This Afternoon.

Will Consult with the Men and Fore River Officials.

This morning word was received that the State Board of Arbitration would visit Quincy this afternoon in relation to the trouble at the Fore River shipyard. The members of the board arrived on the train due in Quincy at 12.50. They were met by the committee of the men, and went to French's hall over Johnson Bros.' market.

They will then visit the Fore River River works with the committee and hold a consultation with the management.

It is reported that representatives of the board were in Quincy Wednesday quietly looking over the ground.

The Randolph Case.

The trial of young Dexter in the Superior court at Dedham, charged with shooting his brother, began this afternoon.

☞ The Floyds will be at Quincy Music hall this evening giving one of their unique entertainments under the auspices of the Wollaston Yacht club.

Quincy Council No. 96, Knights of Columbus.

Lecture and Concert

DR. WILLIAM EVERETT,

Lecturer.

Subject: THOMAS MOORE.

MICHAEL F. DWYER, . . Tenor Boston.
CARL PIERCE, ... Violinist of New England Conservatory of Music.
MISS ALICE CELESTE FOLEY, Soprano Quincy.
ALFRED DI PESA, . . Accompanist of New England Conservatory of Music.
JAMES T. WHELAN, . . Pianist Organist of Cathedral of Holy Cross.

WEDNESDAY EVENING, APRIL 27.

MUSIC HALL, QUINCY.

TICKETS, 75, 50 and 35 cents.

Door open 7.30. Concert, 8 o'clock.

Tickets for sale at E. J. Murphy's, C. C. Hearn's and Music Hall Pharmacy, Quincy; and Walsh's Pharmacy, West Quincy.

April 16. 6t

THE SHIRT WAIST STORE.

ST

28 Silk Lined Covert Coats

BOUGHT FOR CASH.

Sizes, 32, 34 and 36.

Not a coat in the lot that cost less than *$5.00* to make.

We shall sell them in 3 Lots.

$2.98, $3.98, $4.98

The Greatest Bargain we ever offered.

D. E. Wadsworth & Co.

THE SHIRT WAIST STORE.

FRANK FESSENDEN CRANE, Auctioneer.
Office: 4 Chestnut Street, Quincy, Mass.

AUCTION SALE
— OF THE —
Household Furniture

Of the Late J. W. DIVOLL, Washington Street, Braintree, Mass., WEDNESDAY, April 27, 1904, at 1.30 o'clock, P. M.

The Parlor contains 1 Plush Parlor Suit, 1 Art Square, lot of Pictures.

The Dining room contains 1 Bookcase, 1 Couch, Table, Chairs, Heater, 3 Rockers, Wool Carpet.

The Sewing room contains 1 Desk, Sewing Machine, Table, Chairs, Pictures, Wool Carpet.

The Kitchen contains 2 Tables, Glenwood Range, a large variety of Crockery and Glassware.

Chamber No. One contains Oak Chamber Set, Mattress and Spring, Straw Matting.

Chamber No. Two contains an Ash Chamber Set, Mattress and Spring, Straw Matting.

Chamber No. Three contains one Iron Bed, Mattress, etc.

The Bath room contains Small Table, etc. The Hall contains Stair and Hall Carpet.

Stove in the basement. Also several other articles too numerous to mention.

Sale Positive, Rain or Shine. Terms Cash.

April 20. 1-5t--o-1w

FRANK F. CRANE, - - Auctioneer.
Office, 4 Chestnut Street, Quincy.

LARGE AND ATTRACTIVE
AUCTION SALE
—: of the :—
Household Furniture
OF THE LATE
EDWARD HOWLAND,
At his late residence, 9 Adams street, Quincy, Mass., on
FRIDAY, APRIL 22d, 1904,
At 1.30 o'clock P. M.

The Parlor contains an elegant Geidowsky Black Walnut Table, 1 Hallett & Cumston Piano, 1 elegant old English Tall Clock, over two hundred years old, 1 pair Candelabra, a large variety of Chairs, Sofas, Divans, Pictures, etc.

The Dining Room contains 1 Marble Top Table, 1 Parlor Organ, 1 Large Mirror, and a great variety of Pictures, several pieces of old Blue China, an elegant old Mirror and Side Table.

The South Chamber contains Black Walnut Set, Hair Mattress, Straw Matting, Pictures, etc.

The Southeast Chamber contains Black Walnut Set, 1 Mahogany Bureau, Chairs, Pictures, Matting, etc.

Middle Chamber contains Black Walnut Set, Hair Mattress, Feather Bed, etc.

The Servant's room contains Black Walnut Bedstead, Chairs, Table, Pictures, etc.

The North Chamber contains Black Walnut Set, Sofa, Divan, lot of odd Chairs, Pictures, etc.

The Attic contains an Antique Bedstead, Wheel Chair, Books, Pictures, etc.

The Bath Room contains Chairs, Basin, etc.

The Laundry contains Refrigerator, Table, Tubs, Pails, etc.

The Office contains 1 Safe, Sideboard, 5 Pictures, Sofa, Rocker, and Desk.

The Kitchen contains 1 Magee Cook Stove, Table, Rocker, Chairs, etc., and a large variety of Crockery and Glassware, and several other articles too numerous to mention.

Sale positive, Rain or Shine. Terms Cash.

Quincy, April 14. 1-6t--p-1w

Commonwealth of Massachusetts.
NORFOLK ss. PROBATE COURT.

TO the heirs-at-law, next-of-kin, and all other persons interested in the estate of

EZRA PICKENS,

late of Foxborough, in said County of Norfolk, deceased:

Whereas, three certain instruments purporting to be the last will and testament and two codicils of said deceased have been presented to said Court for Probate by Anna G. Shepard of Foxborough, who prays that letters testamentary may be issued to her, the executrix therein named, without giving a surety on her official bond.

You are hereby cited to appear at a Probate Court to be held at Dedham, in said County of Norfolk, on the fourth day of May, A. D. 1904, at ten o'clock in the forenoon, to show cause if any you have, why the same should not be granted.

And said petitioner is hereby directed to give public notice thereof, by publishing this citation once in each week, for three successive weeks in the Quincy Daily Ledger, a newspaper published in Quincy, the last publication to be one day at least before said Court, and by mailing, postpaid, or delivering a copy of this citation to all known persons interested in the estate, seven days at least before said Court.

Witness, JAMES H. FLINT, Esquire, Judge of said Court, this twentieth day of April, in the year one thousand nine hundred and four.

JOHN D. COBB, Register.

April 21. 3t--21-28-2

Mortgagee's Sale.

PURSUANT to the power of sale contained in a certain mortgage deed given by Samuel E. Blanchard and Addie F. Blanchard of Boston, in the County of Suffolk and Commonwealth of Massachusetts, to George L. Baxter, dated June 24, 1892, and recorded with Norfolk Deeds, book 675, page 604, for breach of the condition of said mortgage deed and for the purpose of foreclosing the same, will be sold by public auction on the premises hereinafter described on FRIDAY, the sixth day of May, A. D. 1904, at two o'clock in the afternoon, all and singular the premises conveyed by said mortgage deed, and therein described as follows, to wit:

A certain parcel of land with the buildings thereon, situated in that part of said Quincy, called Atlantic, being lot No. 744, on plan of "Norfolk Downs" by Charles D. Elliot, dated April, 1892, and recorded with said Norfolk Deeds, book of plans No. 14, plan numbered 640, and bounded and described as follows, viz: Easterly by Beach street, fifty (50) feet; southerly by lot No. 745 on said plan, two hundred and seventeen and 5-100 (217.05) feet; westerly by a pathway or footway, as shown on said plan, fifty-four and 61-100 (54.61) feet; northerly by lot No. 743 on said plan, one hundred and ninety-five and 8 100 (195.08) feet. Containing, according to said plan, ten thousand three hundred and three and 3-10 (10,303.3) square feet of land.

Said premises will be sold subject to all unpaid taxes, assessments and tax sales, if any there are. Other terms to be made known at time and place of sale.

GEORGE L. BAXTER, Mortgagee.

April 12, 1904. 14-3t--14-21-28

The Quincy Ledger

FOR SALE AT THE

South Terminal Station News Stand

After 3.35 P.M.

Quincy Daily Ledger

ESTABLISHED IN 1889.

THE ONLY DAILY in Norfolk County, Massachusetts.

Published Every Evening, Sundays and Holidays Excepted, At No. 1424 HANCOCK ST., City of Quincy, Mass., by

GEORGE W. PRESCOTT & SON.

Subscription Price, $6.00 per year.

☞ A discount of $1 when paid one year in advance.

ALSO PUBLISHERS OF

The Quincy Patriot.

A Weekly Established in 1837, which has the Largest Circulation in Norfolk County, and the

Braintree Observer and Reporter

A Weekly Established in 1878.

Copy for changes of advertisements in the Ledger should be in the office on the afternoon previous to publication to guarantee insertion.

TELEPHONE, 78-3 QUINCY.

Night Phone: 75-2 at residence of George T. Magee.

Fugitives Caught on Steamer.

Havana, April 21.—Pedro Sotolongo, editor of El Liberal, for whom a warrant was issued on the charge of leading the disturbances in congress on April 4, was arrested on board the steamer Alfonso XII, on which he was attempting to escape to Spain. Ramon Garcia, suspected of the murder of his employer, a Havana grocer, was also captured while trying to escape on the same steamer.

Lithographers Return to Work

New York, April 21.—The strike and lockout of the lithographers in this city and all over the country has been officially declared off, a majority of the unions having voted for the arbitration agreement, recently submitted to a referendum vote. The striking and locked out employes throughout the country, 10,000 or more, are to return to work at once.

Got Damages For Boycott

New Brunswick, N. J., April 21.—Dresser & Hollander, contractors, obtained a verdict for $500 damages against the walking delegate and other members of the Bricklayers and Plasterers' Protective union of Perth Amboy, for the damages resulting from a boycott.

NEWS IN BRIEF

The assignee of the Keene (N. H.) Guaranty Savings bank will pay a dividend of 5 percent to depositors, commencing May 2. This will make 70 percent paid by the bank since it went into liquidation.

Owing to the obstructive tactics adopted by the opposition party in the matter of the budget and the army recruiting bill, King Carlos has dissolved the Portuguese parliament.

The Masonic temple at Wakefield, R. I., was dedicated by the Rhode Island grand lodge, F. and A. M., with many representatives from different Masonic bodies throughout the state.

The Democratic congressional campaign committee elected Charles A. Edwards secretary of the committee.

Rev. E. L. Prentiss, financial agent of the Athens (Tenn.) university and one of the best known educators in the south, died at Johnson City, Tenn.

Orders have been issued for the equipping of the U. S. S. Atlanta with wireless telegraph apparatus.

General Osterhaus, one of the famous cavalry generals of the Civil war, is to arrive in this country from his present home in Mannheim, Germany, on April 25. Many receptions have been planned.

Aterrie A. Weaver, supervisor of music in the schools of Westfield, Mass., and Torrington, Conn., is dead. He was the author of the Weaver system of sight reading in general use in the schools.

Professor W. A. Dane of Newport, Vt., graduate of University of Vermont, '03, has received from his alma mater an Oxford scholarship, the first to be awarded in Vermont under the terms of the will of the late Cecil Rhodes.

IMPROVE THAT OLD FACE

by the daily use of "EASY-SHAVE," the new lather. It is made by an entirely new process, softens the beard quickly and always leaves the face soft and smooth. At Druggists, 15c. Get a package today.

BICYCLES.

A Large New Stock of Wheels just received, including

The Columbia Chainless,

THE YALE, THE SNELL,

AND OTHERS.

Bicycles Sundries of all kinds.

Rubber Tires put on Carriages and Automobiles.

J. H. GILLIS,

1 and 3 Franklin St., Quincy.

April 1. tf

ACTION ON TRUSTS

Information Called For on the Coal and Merger Cases

A MOVE BY DEMOCRATS

Secured Control of House Judiciary Committee Through Republican Inattention and Resolutions Went Through

Washington, April 21.—At a meeting of the house judiciary committee, Representative Williams (Miss.), the minority leader, charged that the attorney general had failed in his duty to conduct criminal prosecutions against those declared by the supreme court in the merger case to have violated the anti-trust law, and had also failed to institute legal proceedings against the anthracite coal-carrying roads, although the attorney general had in his possession a report favorable to prosecutions.

In a letter to the chairman of the committee from which Mr. Williams read, the attorney general declared it would be incompatible with public interest to give the information to congress, but Mr. Williams declared that it was the duty of congress to impeach an officer of the government chronically failing to observe his oath in the execution of the law. Through the failure of all but three of the Republican members to attend the meeting favorable reports were authorized on two resolutions introduced by Mr. Williams, calling for information from the attorney general.

Chairman Jenkins endeavored to prevent action on the resolutions, but a vote was forced. The six Democratic members of the committee were present and in order to follow the action of his committee the chairman voted with them.

One of the resolutions requests the attorney general to inform the house whether any investigation was ever had and report made "of the so-called anthracite coal trust, consisting of the anthracite carrying railroads doing an inter-state business," and if so to send the full report of such investigation to the house.

The other resolution requests the attorney general to inform the house whether any criminal prosecutions have been instituted against individuals or corporations who were adjudged recently by the supreme court of the United States, in the Northern Securities case, to be guilty of having violated the laws of the United States by entering into unlawful combinations in restraint of inter-state commerce, and if so to send to the house all papers, etc., in such cases.

While the Republican members were taken somewhat by surprise, and suggestions were made for calling a second meeting at once to reconsider the vote, the action is probably irrevocable. When the committee met all of the six Democrats were in their seats, but of the 11 Republicans only three were present.

The efforts of Mr. Tawney, the Republican whip, to secure better attendance of members on the floor have apparently brought some good results. When the statehood bill came to a vote 147 of the 208 Republicans were present and voting, while a half-dozen more answered "present." Last week on the Philippine bill the Republicans mustered but 131 votes and the week before that, on the day of Bourke Cockran's speech on house prerogatives, only 113 Republicans are recorded in the rollcall on his resolutions, including the two who voted with the Democrats, and the eight who answered "present."

A Quarter's Railroad Mishaps

Washington, April 21.—The interstate commerce commission has issued a report showing that in the United States during October, November and December last the total number of railroad casualties aggregated 14,485. There were killed 175 passengers and 991 employes and 1937 passengers and 11,382 employes were injured.

Miners Fall to Death

Capucha, Mex., April 21.—A mine disaster occurred here in which 12 miners lost their lives by being precipitated to the bottom of a shaft, 350 metres deep. The cause of the accident was the breaking of a cable to which was attached the cage containing the men.

Woman Murderer Reprieved

Trenton, April 21.—The board of pardons has granted a four week's reprieve to Anna Valentine, who is under sentence to be hanged on May 19 for the murder of Rosa Salza, in order to give her counsel a chance to present evidence in favor of a commutation of sentence.

To Be Strongly Guarded

Paris, April 21.—Elaborate police precautions have been adopted to protect President Loubet during his coming trip to Italy. French and Italian detectives will be stationed along the route and a number of French detectives have been sent to Rome and Genoa.

Fire Loss of $12,000,000

Toronto, April 21.—The total loss by the fire which destroyed the wholesale district of Toronto will reach $12,000,000. The area burned embraces 14 acres, and from 5000 to 7000 persons are thrown out of employment.

LOVE'S YOUNG DREAM

White Girl of Fifteen Wants to Marry Negro of Same Age

New Haven, April 21.—Austin Taylor, a 15-year-old negro, and Irene Youngs, a white girl of the same age, who ran away from their homes in Bridgeport Monday, were arrested in this city last evening. They were taken to police headquarters, where they admitted their identity. Irene created a scene at headquarters and showed considerable loyalty to her young escort.

"I'm going to marry him even if I have to wait until I am 21," she told the sergeant at the desk. She was later taken in charge by Agent Preston of the Associated Charities and Taylor spent the night in the lockup. A few pennies were found in Taylors clothing when searched, this being his total assets.

Day of Warfare Recommended

Boston, April 21.—Governor Bates' Arbor day proclamation calls attention to the gypsy and the brown-tail moth pests, and the terrible havoc which they are working with the shade and ornamental trees in a large section of the state. He therefore recommends that Arbor day be observed by warfare for the protection of those trees we now have as well as by planting young trees, and asks that all patriotic citizens unite in a systematic, determined effort to rid the state of this evil.

Tendency Toward Curtailment

Boston, April 21.—In cotton mill circles it is expected an extensive curtailment of production will occur in several of the New England states during the latter part of this month and May. Within three weeks, numerous concerns, although running on full time, have been reducing the consumption of cotton and consequently the production. As the season advances, further retrenchment is expected, unless the situation indicates an early improvement.

Couldn't Agree on Will

Newport, R. I., April 21.—After a trial lasting 10 days, the jury which has been hearing the contest over the will of the late Edward Howland of Little Compton reported a disagreement last night. Under the provisions of the will, the bulk of the property, amounting to $200,000, was left to the Dartmouth Meeting, a Quaker society in Dartmouth, Mass., and the attempt to set aside the bequest was made by Joseph Howland, a cousin of the deceased.

Agreement In Water Tangle

Lawrence, Mass., April 21.—The application of the state of New Hampshire for an injunction to restrain the Methuen company from drawing its water supply from Canobie lake at Salem Depot, N. H., has been withdrawn, both parties having come to an agreement. This stiplates that a low water mark be established, beyond which the Methuen company cannot draw its supply.

One Firm Yields to Strikers

Milford, Mass., April 21.—The backbone of the granite cutters' strike, which has been on since April 1, was broken when T. M. Perry & Sons, who have signed the scale demanded by the strikers, put 60 men to work. The strikers believe that all the manufacturers will soon yield.

Lineman Killed by Fall

Dedham, Mass., April 21.—John Grant, aged 23, a lineman employed by the New England Telephone company, fell from a pole in Westboro, sustaining injuries from which he died in a few minutes.

Groff Suspended Without Pay

Washington, April 21.—Samuel A. Groff, the policeman recently convicted for conspiracy with August W. Machen in connection with the postal irregularities, has been suspended from the force without pay, pending final disposition of his appeal from that decision. If the decision of the lower court is affirmed Groff will be removed.

Kennedy's Sudden Death

Brooklyn, April 21.—James C. Kennedy, sporting man and former writer on sporting subjects, died suddenly in an elevated railroad train here last night. Kennedy for a number of years promoted bicycle race meets, prize fights, etc. He was born in New York city 37 years ago.

Rothschild Held In $25,000

New York, April 21.—David Rothschild, former president of the failed Federal bank, after a hearing before Justice Wyatt, was held for the action of the grand jury on a charge of larceny. Bail was fixed at $25,000. No attempt was made to secure the prisoner's release on bail.

Not Guilty of Bribery

Grand Rapids, Mich., April 21.—State Senator Burns was acquitted of bribery in connection with the Lake Michigan water scandal. This was the first acquittal in the water scandal cases. Three present and former city officials have been convicted and 10 have pleaded guilty.

A $50,000 Haul by Bandits

Tiflis, April 21.—A train on the Trans-Caucasian railroad was held up by four armed men who entered the mail car and, after binding the officials, escaped with $50,000 worth of property.

A CARD.

We, the undersigned, do hereby agree to refund the money on a 50 cent bottle of Greene's Warranted Syrup of Tar if it fails to cure your cough or cold. We also guarantee a 25-cent bottle to prove satisfactory or money refunded.

E. J. MURPHY.
L. G. MURRAY.
S. F. COPELAND.
G. A. LORING, Wollaston.

Nov. 2. 6mos

NEW MACKEREL, BLUE FISH and SHAD.

FRESH BOILED LOBSTERS.

HALIBUT, HERRING, CLAMS, ETC.

EVERYTHING FRESH AND FIRST CLASS

---- AT THE ----

CONSOLIDATED FISH MARKET,

CITY SQUARE,

Corner Saville and Hancock Streets, Quincy.

CITY BREVITIES.

Wednesday's snow storm was number 39 of the winter.

C. W. Carter left this week for Pawtucket, R. I., on a brief business trip.

Mr. Asa Sewall of Charles street is fixing up the grounds about his place.

Dr. and Mrs. Fred Merrill of Fayette street, Wollaston, are entertaining Miss Lucille Merrill of Malden.

A piano, tall clock and antique furniture will be sold at the auction at 9 Adams street tomorrow afternoon.

Mr. George Lewis of Wollaston has taken his final degree of Ph. D., and has been awarded a fellowship for two years.

Auctioneer Crane will have a sale of furniture at South Braintree next Wednesday, at the residence of the late J. W. Divoll.

The Wollaston Parks are getting their schedule completed and have already engaged some of the fastest 18 year old amateurs of the state.

Mrs. George M. Hobbs and son Norman of Bridgewater, were the guests Patriots' day of Mrs. William A. McCormick of Willard street.

The sale is reported of the fine estate numbered 133 Greenleaf street corner Valley street, consisting of a 13-room frame house and 27,240 feet of land, fronting on the two streets above named. The whole is assessed on a valuation of $7500. J. Frank Currier is the grantor and Gunder Rasmussen the purchaser, who buys for residence.

Quincy Post Office.

Letters unclaimed for week ending Monday, April 18:

B. W. Belmore, T. Bouchard, Thomas Cassidy, J. R. Collamore, Frank J. Gilbert, Oscar Lindquist, David C. Leitch, Robert Matherson, F. McCafferty, John McKenna, Mr. Meyers, James Mulholand, W. B. Potter, O. J. Reeves, Michael Ruddy, John G. Smith.

Mrs. W. N. Allen, Mrs. Y. C. Cashman, Mrs. Julia E. Dyer, Miss Jessie Gill, Miss Helen Kirkland, Miss Annie C. Learned.

Bartholomew Flaherty.

At the regular meeting of Div. 4, A. O. H., held in St. Mary's hall, Wednesday, April 13, 1904, the following resolutions were adopted:

Whereas, God, in his infinite wisdom has been pleased to take from our midst, our beloved brother, Bartholomew Flaherty, therefore, be it

Resolved, That we, the members of Div. 4, A. O. H., sincerely mourn the loss of an earnest and efficient member of our society, one who at all times had at heart its welfare and advancement, and was ever zealous in promoting feelings of brotherly love and affection among its members.

Resolved, That while we deeply deplore the loss of our departed brother, we bow in humble submission to the will of an omnipotent and just God, who doeth all things for the best.

Resolved, That in paying the last tribute of respect to our departed brother, we are all sensible of our loss, and will hold in honored esteem his integrity and fidelity as a member of the Ancient Order of Hibernians.

Resolved, That we extend to the afflicted family of the deceased our deepest sympathy in their bereavement for the loss they have sustained.

Resolved, That as a mark of respect to his memory, a copy of these resolutions be presented to his sorrowing family and that the same be published in the Quincy Patriot and Daily Ledger and Quincy Advertiser, and in The Hibernian, and entered on the records of this society.

Philip T. Egan
John Rooney
Daniel Scully
Com.

☞ Under the auspices of the Wollaston Yacht Club the Floyds Magicians assisted by a company of fine entertainers, will give their wonderful feats of slight of hand at Quincy Music Hall on Thursday evening, April 21. Their new experiments in telepathy will please the audience. The entertainment given by the Floyds is filled with original novelties. If you wish to see something good be sure and remember the date. Tickets fifty cents.

☞ Main Spring while you wait. Watch cleaned $1.—Williams.

REAL ESTATE.

Start right now to make your plan for securing a home. Don't put it off until the last minute and then find that there is not time to buy before moving day arrives.

Ten Room House, Upland Road, hardwood floors.
Six Room House on Glendale Road.
Six Room House on Winthrop Park.
All these Houses have the latest improvements.

JULIUS JOHNSON, Builder,

Office 5 Temple Street, Adams Building. Quincy, Mass

Good Rich Loam and Sods for sale.

April 18. tf

PURE ICE

TO OUR CUSTOMERS.

WE call your attention to analysis of ice of the Meadow Brook Ice Company in the year 1896 by Mr. Smith, the chemist, who said that the water from the melting of this ice was better than the average Spring Water. In January, 1904, the State Board of Health examined the ice of the Meadow Brook Ice Company, which as will be seen by the analysis below, shows an improvement over Mr. Smith's analysis of 1896. We also ask you to compare the analysis of ice of January, 1904, with the analysis of the Metropolitan water, used in Quincy, as reported by the State Board of Health in their Thirty-fourth Annual Report, page 99, which shows that if the water of the Meadow Brook Ice Company's ice be used as a drinking water, it would be superior to the Metropolitan water, and the quality of the Metropolitan water is not questioned.

Analysis of Ice.

The Figures Represent the number of Parts found in 100,000 of the Water Examined.

	Analysis by Smith, 1896.	Analysis by State Board of Health, 1904	Analysis of Quincy's drinking water by State Board of Health 1902.
Free Ammonia,	.0026	.0012	.0011
Albuminoid Ammonia,	.0088	.0024	.0135
Nitrites,	.0000	.0000	.0001
Nitrates,	.0060	.0050	.0128
Chlorine,	.039	.023	.30
Total Solids,	...	...	
Fixed Solids	...	...	
Loss on Ignition,	...	...	

MEADOW BROOK ICE COMPANY.

Quincy, April 2. tf

Needed in Spring.

Sheets, Pillow Slips and White Quilts.
Cretones, Silkolenes and Muslins for Draperies.
Table Linen, Napkins and Towels.

A full line and prices to suit all.

Miss C. S. Hubbard,

1363 Hancock Street, City Square, Quincy.

BUTTERICK PATTERNS FOR MAY NOW READY.

Quincy, April 15. tf

CITY EMPLOYMENT OFFICE.

GIRLS WISHING GOOD PLACES CALL . . . . .

1381 Hancock St., City Square

MRS. C. J. MILLER
HOSIERY STORE.

If You Have a House to Let

Advertise It in the Ledger.

Men's Shirts.

FORTY DOZEN

SALESMEN'S SAMPLES

AND SECONDS

From one of the largest and best Shirt Manufacturers in this country.

Clean, Beautiful Goods

Made to sell for

$1.00, $1.25, $1.50 and $2.00

a Shirt.

GOING AT ONE

Price, 69c Each.

J. P. MOWRY & CO.

1479 Hancock Street,

QUINCY.

Quincy, April 9. tf

HERBERT A. HAYDEN

Piano Tuner.

Office at C. F. Pettengill's, 1391 Hancock Street, Quincy.
Residence, 78 Cleverly Court, Quincy Point, Mass.
Telephone 35-5 Quincy. Nov. 3-tf

W. A. BRADFORD,

Plumbing, Heating and Gas Fitting,

Jobbing promptly attended to.

Savings Bank Bldg., City Square.

Open Monday and Saturday evenings.

Telephone 111-3 Quincy, Jan. 7-tf

PICTURES

FRAMED AT VERY LOW PRICES.

Please bring them in and see for yourself. Pictures copied from Photographs. Good Work guaranteed.

H. LITCHMAN, 303 Water street
South Quincy, Aug. 20. tf

HALL and BURGESS,

Real Estate, Mortgages, Insurance

AUCTIONEERS and APPRAISERS.

Justice of the Peace. Notary Public
Rents and bills collected.
Choice House Lots at Russell Park.
Room 13, Adams Building.
Quincy, Dec. 30. 1y

HOTEL GREENLEAF.

PLEASANT ROOMS.
STEAM HEATED.

First Class Table Board.

Quincy, Feb. 2. tf

ALWAYS LOOK FOR YOUR OWN BENEFIT.

A specialty in repairing for Quincy and outsiders to get your Shoes Repaired at Lowest Prices ever offered before.

Men's, Tap and Heels, 65c. Ladies', 50c,
Hand sewed, $1.00.
All Rubber Heels, 40c.

Best oak tan, union or hemlock stock used.

Work done while you wait and guaranteed.

Come to IKE SHANE, 1514 Hancock street for the above. Second-hand shoes for sale at lowest prices. Don't forget the place,

1514 Hancock St., opp. Music Hall.

Quincy, March 28. 1m

C. H. TOWER,

UPHOLSTERER.

CARPETS taken up, Cleaned and Repaired.
FURNITURE Upholstered and Repaired.
HAIR MATTRESSES made over and made to order.
Full line of latest coverings to select from.
Send postal or telephone for estimates.
Telephone, 64-4 Quincy.
Address 182 Howard street, Quincy Point.
April 12. tf

PAINTING

and Glazing.

WARD L. HAYWARD

28 Mechanic Street.

Quincy, Sept. 3 tf

JAMES F. BURKE,

REAL ESTATE and INSURANCE.

MORTGAGES.

Justice of the Peace. Notary Public
Room 4, Savings Bank Building.
June 5. tf

CHICHESTER'S ENGLISH

PENNYROYAL PILLS

Original and Only Genuine.

SAFE. Always reliable. Ladies, ask Druggist for CHICHESTER'S ENGLISH in RED and Gold metallic boxes, sealed with blue ribbon. Take no other. Refuse Dangerous Substitutions and Imitations. Buy of your Druggist, or send 4c. in stamps for Particulars, Testimonials and "Relief for Ladies," in letter, by return Mail. 10,000 Testimonials. Sold by all Druggists. Chichester Chemical Co., Mention this paper. Madison Square, PHILA., PA.

Spring and Summer Hats.

I wish to announce to the ladies that I have opened with a full line of Ladies' and Children's Spring and Summer Hats. I would be pleased to have them call and examine.

Orders promptly attended to.

Lowest Prices and Best Materials

MISS D. LITCHMAN,

303 Water St., South Quincy.

April 2. tf

MILLINERY.

Grand Easter Opening

FRIDAY and SATURDAY,

March 25 and 26,

To which you are cordially invited.

A more complete collection of really desirable Trimmed and Untrimmed Hats does not exist. The first choice of Styles at the very lowest prices. Exquisite Patterns, modish conceptions and correct dress effect. Also a full line of ready to wear Hats.

Stunning Ideas in Tailored effects. Smart effect in Street Hats. The newest French Sailors. Correct modes in Walking Hats.

Fashionable Styles for Women and Children now ready for your inspection.

E. B. COLLINS,

1291 Hancock Street, Quincy
March 22. pol tf

FRANK F. CRANE,

REAL ESTATE,

AUCTIONEER and APPRAISER,

Office, 4 Chestnut Street, Quincy, Mass
Aug. 17 tf

FRANK W. BAILLIE,

PAINTER,

Decorator, Paper Hanger, Glazier, Etc

Whiting and Tinting a specialty.
50 Gay Street.
Quincy, July 6. tf

Washington Street Hack, Livery and Boarding Stables.

JOHNSON & BROOKS,

PROPRIETORS.

Carriages furnished for all occasions.

HENRY T. BROWN, Manager,

QUINCY, MASS.

Tel. 81-5. 80 Washington Street.
Feb. 12. 6mos.

MAIN SPRINGS

Put in while you wait. Warranted two years Your Watch thoroughly cleaned and kept in repair for one year, $1.00.

Work called for and delivered.

SANDBERG BROS.,

Faxon Block, Quincy.

Call or send Postal. Dec. 28-tf

LEWIS N. CURTIS,

PAINTER, GLAZIER.

LEADED STAINED GLASS.

Decorator and Paper Hanger.

OLD FURNITURE REFINISHED.

15 Orchard Place, off Spear Street, Quincy

BICYCLES! BICYCLES!

GRAND

SPRING OPENING

Tuesday, March 29,
Cor. Franklin and Water Streets.

Entirely New Stock of Bicycles

From $25 to $60.

ORIENT, TRIBUNE, MITCHELL, NEW ENGLAND, HUDSON, HANOVER, NEW MAIL, MOTOR CYCLES AND AUTOMOBILES.

Full line of Rubber Tires and Bicycle Sundries.
Repairing promptly attended to.
Rubber tires fitted to baby carriages.

Wm. St. Pierre, Prop.

Quincy, March 28. tf

DR. CLAYTON R. MARSTIN,

DENTIST,

Opposite Post Office,
1355 Hancock St., Quincy.

OFFICE HOURS: 8.30 to 12.30 and 1.30 to 5 Evening 7 to 8, except Wednesday and Friday.
Jan. 31. tf

TRUE'S ELIXIR

The only sure, safe, entirely vegetable remedy for worms in children or adults. 25c at your druggists.
DR. J. F. TRUE & CO., Auburn, Me.

"NO ACTION TAKEN"

Russian Officials Mum Regarding the Return of Alexieff

DISEMBARKATION OF JAPS

Russians Recognize That It Will Be Impossible to Prevent It--Washington Thinks Alexieff's Retirement May Mean Peace

St. Petersburg, April 21.—So far as can be learned no action has been taken in regard to Viceroy Alexieff's application to be relieved of his duties. Indeed, it is not officially admitted that such an application has been received. Rumors of the viceroy's approaching return have gained wide circulation, but further than admitting the fact of the existence of unfriendly relations between the two men, the official world did all in its power to discourage the idea that Vice Admiral Skrydloff's appointment to command the Russian fleet at Port Arthur could lead Admiral Alexieff to take a hasty step. Skrydloff has had a long interview with the czar and it is considered quite probable, now that the situation is the subject of public discussion, that a way may be found to smooth matters over for the present, in order to preserve appearances.



VICE ADMIRAL SKRYDLOFF.
[Successor of Admiral Makaroff.]

What may turn out to be the anticipated flanking movement of the Japanese troops is the appearance of a number of Japanese ships off Polinea, near the Gulf of Cling Tai Tse, as just reported to the czar by General Kuropatkin. Military experts here have long regarded that vicinity as the probable point of disembarkation of the second Japanese expedition. It is not far away from Takushan (12 miles to the east) and connects by road with Port Arthur (150 miles to the southwest), and Feng Huan Cheng (50 miles to the northwest), where the Russians will make their first obstinate resistance.

Though the Japanese are building entrenchments on the Yalu, it is believed that they will advance soon.

The Japanese disembarkation will undoubtedly be covered by warships and the Russians recognize that it will be impossible to prevent it. "We will strike after they have landed," grimly said a member of the general staff.

General Kuropatkin is aware of the strategic importance of the vicinity of Takushan, and it is understood that he has made his arrangements accordingly.

Alexieff a Stumbling Block

Washington, April 21.—The announcement from St. Petersburg of the withdrawal of Viceroy Alexieff from the direction of affairs in the far east, together with the lucid and interesting story of the rise and fall of the radical element in Russia headed by Alexieff and Bezobrazoff, was received with intense interest in official circles here. The change just indicated is believed to portend a complete reversal of Russian policy in Manchuria and it is thought that could Russia save her face and pride before the civilized world by scoring a decisive victory on land the way would speedily be opened for peace negotiations on the broad basis of the last Japanese proposition, just before the outbreak of the war. The restoration to power and influence of M. Witte, the deposed Russian minister of finance, who so strongly opposed war, is expected to follow very soon.

Skrydloff Has Full Power

Paris, April 21.—The correspondent of The Echo De Paris at St. Petersburg says that during the audience between the czar and Vice Admiral Skrydloff the czar conferred upon the admiral full power to act at Port Arthur in accordance with the necessities of the moment.

Pressure With an Object

London, April 21.—Russia, says the Constantinople correspondent of The Daily Mail, is putting pressure, in the shape of financial demands, in connection with the war indemnities, upon the porte. This action is supposed to be a prelude to a demand for permission for the Black sea fleet to pass through the Dardanelles.

Hundred Thousand Men Short

Paris, April 21.—The St. Petersburg correspondent of The Journal says a friend of General Kuropatkin has received a letter from him in which the general says he intends to await the arrival of another 100,000 men before risking a battle with the Japanese.

STRIKERS ARE SULLEN

Not Pleased at County Officers Taking Charge of Somerset

Somerset, Pa., April 21.—About 100 Italian miners have returned to work at the Garrett mines under the protection of a guard employed by the operators, reinforced by a squad of deputy sheriffs. The municipal authorities have taken steps towards furnishing protection for the non-union miners who enter the town.

The fact that the town is in the hands of county law officers attracted many strikers from other parts of the Meyersdale field, but nearly all have returned to their homes The weather is cold and as the saloons are closed there is no place to assemble. The strikers are sullen and, while they have little to say, it is evident they are far from feeling satisfied with present conditions.

The funeral of the six victims of the Meyers house fire took place yesterday afternoon. The two Italians arrested on suspicion of having set fire to the Meyers house will be held pending the verdict of the coroner's jury.

Supervision of Wireless System

Washington, April 21.—The joint army and navy board will take up for consideration the subject of wireless telegraphy with a view to recommending some plan for government control of the wireless systems. The board will be provided with all data pertaining to the systems now in operation within the boundaries of United States territory, the location of stations, etc., and when the board has reported the matter will receive further consideration by the administrative authorities.

A Giant Oil Pipe Line

Chicago, April 21.—The morning papers announce that the Standard Oil company has planned to lay a pipe line from Texas to New York, with branch lines radiating to the various oil fields. In this way the entire oil production of the United States is to be handled. As an adjunct to this enterprise refineries will be erected at convenient intervals. The cost of pumping oil is said to be about one-tenth of that of shipping it by rail.

Mayor Was Out of Town

Catania, Sicily, April 21.—Emperor William yesterday made the ascent of Mount Etna. In inviting the authorities to dinner on the imperial yacht Hohenzollern last night, the emperor included in his invitation Deputy De Felice, advanced socialist, who is also mayor of Catania, but who was out of town. Whether the mayor's absence was due to the emperor's visit or not is not known.

Railroad Traffic at a Standstill

Budapest, April 21.—The railroad strike has caused such wholesale inconvenience that it is considered doubtful if the government will be able to force the men into submission. Moreover, the opposition party in parliament is espousing the cause of the strike. All the freight depots are loaded with perishable produce. Mails can only be dispatched by the Danube steamers.

Governor to Judgeship

Washington, April 21.—The nomination of Governor Hunt of Porto Rico as successor to Judge Knowles as United States district judge in Montana has been confirmed by the senate. Hunt expects to return to Porto Rico to conclude his work there and it may be two months before he takes his seat on the Montana bench.

"Grace Greenwood" Dead

New Rochelle, N. Y., April 21.—Sarah J. Lippincott (Grace Greenwood), the authoress, is dead. She was a native of New York and was 80 years old. Mrs. Lippincott had been connected with periodical literature as editor and contributor for years and was also the author of a large number of books.

Woolen Mills' Debts Unpaid

Trenton, April 21.—A bill for the appointment of a receiver for the Alryan Woolen Mills company of this city has been filed. The liabilities are given at $100,000. The mills have been shut down and the employes, it is said, have not been paid for the past four weeks.

Conspirators Sentenced

Manila, April 21.—Vincente Lucban and Cayetano Lucban, his brother, formerly secretary of the Filipino revolutionary junta at Hong Kong, have been sentenced each to five years' imprisonment for conspiring to overthrow the government.

Lake Navigation Delayed

Chicago, April 21.—The opening of navigation this year will be the latest in the records of the Great Lakes. With continued warm weather from now on it will take at least until May 1 to clear the ice from the Straits of Mackinac.

Catarrh

Invites Consumption

It weakens the delicate lung tissues, deranges the digestive organs, and breaks down the general health.

It often causes headache and dizziness, impairs the taste, smell and hearing, and affects the voice.

Being a constitutional disease it requires a constitutional remedy.

Hood's Sarsaparilla

Radically and permanently cures catarrh of the nose, throat, stomach, bowels, and more delicate organs, and builds up the whole system.

No substitute for Hood's acts like Hood's. Be sure to get Hood's.

Testimonials of remarkable cures mailed on request. C. I. HOOD CO., Lowell, Mass.

ROBERTS' PLURAL WIVES

Thinks Obligation to Them Are Greater Than Laws of God

Washington, April 21.—With the reopening of the investigation in the Reed Smoot case, before the senate committee on privileges and elections, the prosecution devoted considerable time to drawing from Brigham H. Roberts the character of the oaths which are said to be necessary for a Mormon to take in order to have support of the church for political office. Members of the committee showed an equal interest in the obligations which are said to be taken by Mormons who "go through the endowment house."

Along both lines much evidence was brought out. It was shown by Roberts' testimony that without consent of the Mormon church he failed of election to a seat in congress, and later with church recognition of his candidacy he was elected. In relation to the endowment house obligation, Roberts was extremely reticent. He said that the sacredness of the ceremony was such that he could not reveal it to the world and that if he did so he would lose caste with the church as having betrayed a trust.

Portions of the testimony given by Roberts, especially in regard to his reasons for maintaining polygamous cohabitation with his plural wives, was almost a duplication of the testimony given by other polygamists who have been on the stand. He said he regarded the laws of God as higher than the laws of the land and that his moral obligation to his wives was greater than both the laws of God and man.

Average Man Eats Too Much

Washington, April 21.—Before the National Academy of Sciences a paper was read describing a series of experiments recently conducted by the Sheffield Scientific school of Yale to determine if the average human being is not eating too much. Professor Chittenden made the statement that the average healthy man eats from two to three times as much as he needs to keep him in perfect physical and mental health and vigor.

Congressional Doings

Washington, April 21.—The senate listened to a set speech of almost two hours' duration on the trusts by Mr. Dolliver, and completed consideration of the sundry civil appropriation bill.

The house, after an extended debate, sent the naval appropriation bill back to conference, the only disputed senate amendment accepted being that providing for the construction in navy yards of two colliers.

POSTS! POSTS! POSTS!

— FOR —

Fences, Trellises and Hen Coops,

All Lengths and sizes.

— ALSO —

HARD and SOFT WOOD, PINE SLABS,

Beau Poles, Sand, Loam and Gravel.

THOMAS O'BRIEN & SONS,

Tel. 207-2. Residence 70 Copeland Street,
WEST QUINCY.
Quincy, April 9. lp-tf

W. G. CHUBBUCK,

Furniture and Piano Mover

IN AND OUT OF TOWN.

Furniture Packed and Stored - - Carpets Taken Up and Cleaned and Relaid.

JOBBING.

Orders left at Page's Pool Room, or Nickerson's Candy Kitchen, Music Hall Block; or at W. T. Arnold's, Revere Road.

lp-tf Address, QUINCY, MASS.

Now is the Time!

IF YOU WISH TO

Save Your Trees

FROM THE

Canker Worms.

The Best Things for this business is

Morrill's Tree Ink.

FOR SALE AT

THIS OFFICE.

2 lb. Can, 30 Cents
3 lb. Can, 45 Cents
4 lb. Can, 60 Cents
10 lb. Can, 110 Cents

Geo. W. Prescott & Son.

March 26. tf

CORRECT PIANO TUNING AND REPAIRING.



FRANK A. LOCKE

Tuner in Quincy 25 y.

Recommendations from manufacturers, dealers, teachers, colleges and the musical profession.

Pianos selected for persons about to buy and $25 to $75 saved.

Offices—Quincy—Linscott's Store and Carlson's. Wollaston—Nash's Real Estate. Atlantic—Branscheid & Marten's store.

Boston Office, 54 Bromfield St.

Telephone at office and residence.

A Matter of Health

There is a quality in Royal Baking Powder which makes the food more digestible and wholesome. This peculiarity of Royal has been noted by physicians, and they accordingly endorse and recommend it.

ROYAL BAKING POWDER CO., NEW YORK.

QUINCY BIRTHS OF LAST YEAR.

Over Two Per Day on the Average, and Twice as Many Births as Deaths.

The City Clerk reports 811 births recorded in Quincy for 1903 against 407 deaths, a net gain of 404. An instalment is given below.

Nov.	1. Romolo Di Bona,	Constantino and Vincenza
	1. —— Montani,	Louis and Catherine
	1. Mary Elizabeth Kiernan,	Thomas E. and Catherine
	2. Bernard Joseph Burns,	Bernard and Johanna
	2. —— Enfant,	Pierre B. and Emma
	2. Bertha May Ford,	Dennis J. and Catherine C.
	2. Helen Louise Frye,	Edward M. and Mary E.
	3. Hjalmar Albinus Mattson,	John and Ida A.
	4. —— Leaming,	Frank and Anna
	4. Daniel Fitzgerald,	Daniel J. and Ellen
	4. Elizabeth Gragg,	Charles A. and Eva M.
	4. —— Cerianni,	Giovanni and Madelina
	4. Antonietta Alfano,	Gennaro and Luisa
	6. Ersilia Parnigoni,	Emilio and Charina
	6. Mary Evangeline Burns,	Andrew J. and Mary
	7. Mary Elizabeth Burke,	James F. and Isabelle M.
	8. Gildora V. L. Comes,	Angelo and Leonida
	9. Rosemary Malone,	Patrick and Leonora
	9. Edmund White,	Joseph and Ellen
	9. Irene Frances Sullivan,	John E. and Mary
	9. Effie Wilhelmina Nelson,	Andrew and Lizzie
	10. —— Anderson,	Charles and Mary
	10. Walter McIntosh,	Gordon and Mary
	10. Virginia Carpentieri,	Raphael and Amelia
	12. Lionilda Petrilli,	Giovanni and Donata
	12. Marian McDonald,	James and Sarah
	12. Samuel Rudolph Siggeline,	Nels R. and Hannah F.
	12. Gerald Le Roy Aiken,	Roy C. and Gertrude
	13. Florence Esther Caspole,	Frank A. and Anna W.
	13. Elizabeth Morrison,	Timothy and Bridget M
	14. John Quinn Ferguson,	George H. and Mary A.
	14. —— Johnson,	Lars and Selma
	16. Ernest Littlewood,	William J. and Agnes
	17. —— Ellis,	Samuel and Mary J.
	17. Richard Washburn Pillsbury,	Joel H. and Amelia F.
	18. —— Levowich,	Joseph and Esther
	18. Rene William Riepke,	William J. and Anna M.
	19. George William Viefeld,	August E. and Carrie
	19. Percy Castleman,	Samuel and Sarah
	19. Lawrence Alva Coombs,	Herbert E. and Lottie M.
	19. Frederick Russell Bridges,	William O. and Caroline V.
	19. James Bell McColl,	Archibald and Janet
	20. Charles Perzilla,	Pasquale and Rosa
	20. Mary Winifred Coleman,	Patrick and Mary
	21. Francis Clement McNamara,	Thomas D. and Agnes B.
	21. Mary Elizabeth Runnalls,	George H. and Catherine
	21. Ruth Gertrude Bishop,	Richard and Lillian M.
	21. Evelyn Welena Fiske,	Seth W. and Sara P.
	22. Marjorie Sargent,	Guy H. and Clara S.
	23. —— Johnson,	Carl E. and Louise C.
	23. Florence Josephine McGillicuddy,	Eugene H. and Mary
	23. Francis Edward Shea,	Daniel and Ida M.
	23. Ethel Beatrice Davidson,	Norman and Mary B.
	24. Margaret Mary Burke,	Robert G. and Julia
	24. Annie L. R. Osgood,	Charles H. and Sophie M.
	24. Adelia Wood Hogan,	Ralph D. V. and Margaret M.
	24. Margaret Connors,	James P. and Mary E
	25. —— Begansoli,	Peter and Lena
	25. Giovanni Louis Magliozzi,	Cosmo and Maria
	25. Margaret Mary Sullivan,	Daniel and Abigail
	25. Capen Abbott,	T. Grafton and Lucretia A.
	26. Stillman Martin Green,	Stillman J. and Catherine G.
	26. Stillborn,	
	27. Mabel Griffee Richards,	William A. and Mabel
	27. George Frederick Doring,	George B. and Annie
	27. Imar Schmidt,	Louis and Dora
	27. Edith Isabella Johnson,	Carl A. and Ellen
	28. Stillborn,	
	28. Helen Catherine Moran,	William T. and Elizabeth
	29. Muriel Langelier,	Louis F. R. and Alice J.
	29. Abbie Keely,	John and Maria
	30. Ethel Doherty Moore,	Patrick J. and Mary
	30. Raymond Leonard Bishop,	Charles and Amy
	30. Anna Sophia Matson,	Matti and Anna K.

[TO BE CONTINUED.]

ADVERTISE IN THE QUINCY LEDGER.

Quincy Daily Ledger.

FOR SALE BY NEWSBOYS
and at the following places:

BOSTON—Terminal News Stand after 3.35.
QUINCY—Ledger Office, 1424 Hancock St.
Hartwell's Periodical Store, 1 Granite St.
Henry P. Kittredge, City Square.
Rogers Bros., Hancock St.
J. P. O'Brien, 1595 Hancock St.
C. F. Carlson, near Quincy depot.
A. F. Hall, 128 Washington St., near Canal.
QUINCY POINT—Miss Freeman's store
Sprague & Hobart, Washington cor. River St.
SOUTH QUINCY—P. L. Litchfield, Water St
W. E. Nightingale 234 Water street.
O. D. Chick, 59 Liberty St.
A. Pierson, 92 Granite street.
WEST QUINCY—Coram's Periodical Store.
BREWER'S CORNER—Emma Lark.
F. J. Pierson, 149 Granite street.
WOLLASTON—Shunk's news stand.
WOLLASTON PARK—C. E. Hosmer, cor. Hancock and Beach streets.
NORFOLK DOWNS—Branscheid & Marten.
ATLANTIC—Branscheid & Marten.
HOUGHS NECK—Arthur Dunham at P. O.
EAST MILTON—William Clark.
EAST WEYMOUTH—George H. Hunt.
WEYMOUTH—J. R. Walsh.
NORTH WEYMOUTH—B. F. Thomas.

Quincy Temperature at Noon.

	This Week.	Last Week.	In 1903.	In 1900.	In 1897.
Sunday,	45	59	45	56	54
Monday,	60	54	64	59	62
Tuesday,	66	53	52	65	66
Wednesday,	47	46	60	66	35
Thursday,	56	35	59	76	53
Friday,	—	55	62	57	68
Saturday,	—	35	57	61	76

New Advertisements Today.

Board of Health Notice.
Probate Notice.
D. E. Wadsworth & Co.—Covert Coats.
New Educational Institution for Quincy.

NOTES ABOUT TOWN.

Fair and warmer tomorrow.

V. E. Miller, the grocer has very attractive windows.

Wadsworth & Co. advertise today bargains in covert coats.

Work has been commenced laying the new rail on Willard street.

Miss Lillian Glidden is confined to the house with a severe cold.

William T. Richards of this city is in the list of patentees this week.

Quincy High plays Thayer Academy at Braintree tomorrow afternoon.

A regular meeting of the School Committee will be held next Tuesday evening.

There will be no meeting of the City Council until May 2, unless a special is called.

A patent was issued this week to Hiram W. Phillips, the submarine diver.

Miss Bertha Seller of Woburn spent Wednesday with friends at Quincy Point.

Beginning next Tuesday the Legislature will hold two sessions per day, one at 10.30 A. M.

It will be 44 years tomorrow since Co. H, of Quincy was mustered out of service at Fortress Munroe.

Miss Ethel Vogler of Botolph street, a teacher in Pawtucket, R. I., is in Atlantic during her vacation.

The second dancing party of the season will be held in Music hall, Atlantic, on Thursday evening, April 28.

Some of the snow which fell Tuesday evening was on the ground this morning, but disappeared before noon.

The patrol wagon was summoned to the Point yesterday afternoon to carry a man to Quincy who was evidently unable to walk.

The ladies of the Quincy Point church will hold a two days' fair the first week of May with attractive entertainments.

The Wollaston yacht club have planned for an evening of enjoyment at Quincy Music hall tonight. Prof. Floyd and wife will give an exhibition.

A choir rehearsal will be held at the Quincy Point church this evening instead of Saturday evening as usual. The rehearsal will be for the Sunday music.

Wednesday afternoon at 3 the Ladies' Foreign Missionary Society met at the home of Mrs. G. F. Pinkham, Wollaston. Leader, Mrs. George A. Brown. Subject, "Women and homes of China."

The old residents of Quincy Point are not very favorably impressed with the present state of affairs. No matter what street one may travel on, groups of men are to be seen discussing the strike question.

W. H. Teasdale, vice president of the Master Builders and Traders Association, and ex-Mayor John O. Hall, attended the executive meeting of the State Board of Trade, at the Vendome, Boston, on Wednesday, as special guests.

John A. Boyd camp, Legion of Spanish War Veterans, will entertain the commander in chief and the senior vice commander of the Spanish War Veterans, and the commander and staff of Post 88, G. A. R. on Tuesday evening, May 3.

Twelve to Eight.

The full score of the game at Merrymount Park on the afternoon of the holiday is given below, the Wollaston Park nine defeating Norfolk Downs 12 to 8:

WOLLASTON PARK,

	A.	B.	R.	B.H.	P.O.	A.	E.
Kappler, ss.,	4		3	4	2	6	0
Marceau, 3b.,	5		1	1	1	1	0
Rogers, lf.,	4		0	1	4	0	1
Woodman, c.,	4		2	2	2	0	0
Welsh, 2b.,	5		1	2	4	4	1
Hey, rf.,	5		1	2	0	0	0
Ewen 1b.,	2		1	1	6	0	0
Treadway, 1b.,	3		1	1	6	0	0
Tobin, cf.,	4		1	1	2	0	0
Gram, p.,	5		1	3	0	5	0
Totals,	41		12	18	27	16	2

NORFOLK DOWNS.

	A.	B.	R.	B.H.	P.O.	A.	E.
Anderson, 1b.,	5		2	2	7	1	1
Tirrell, 2b.,	5		2	2	1	0	0
Morrissey, 3b.,	3		0	0	2	2	0
Hoxie,	3		0	2	9	0	0
Curtis, ss.,	2		1	0	1	0	1
Hoyt, lf.,	5		0	0	3	0	0
Green, cf.,	3		2	0	0	0	1
Sands, rf.,	4		1	3	0	0	0
McGregor, c.,	5		0	3	11	3	1
Miller, p.,	5		0	3	2	3	1
	40		8	15	27	9	5

Innings	1	2	3	4	5	6	7	8	9	
Wollaston Park,	1	2	0	0	0	0	8	1	0	—12
Norfolk Downs,	1	0	0	0	0	0	2	1	4	— 8

Earned runs—Wollaston Park, 5; Norfolk Downs 3. Two-base hits—Marceau, Rogers. Three-base hits—Sands. Sacrifice hits—Kapple. Double plays—Kappler, Welsh, Ewen. Struck out by Gram. 2; by Miller, 11. Wild pitches—Miller, 1. Hit by pitched ball—Kappler, Morrisey, Green. Time—1 hour 50 minutes. Umpire—J. C. Tobin.

Birthday Party.

Friday evening, April 15, at the home of Mr. Charles D. Mann, 295 Beale street, Wollaston, his daughter Mrs. Addie Mann Moore celebrated her birthday by a musicale, at which time she was the recipient of many beautiful gifts, among them being a very fine upright piano. The house was decorated with ferns, sweet peas and pinks. During the evening there were piano solos rendered by Mr. Le Roy Whitten of Lynn and Mrs. C. Newhall of Somerville, also vocal solos by Mr. Fenton Fowler of Wollaston, and Mrs. Fred Flynt of Wellington. A very elaborate collation was served by a well known caterer of Charlestown, Mass.

Among those present were guests from Charlestown, Somerville, Wellington, Lynn and Wollaston.

No Exemption.

Senator Brackett of this district is opposed to the extravagance of cities and towns. In the Senate on Wednesday the house bill authorizing the town of Belmont to exceed its debt limit by $35,000 for school purposes, came up. The measure was strongly opposed by Senator Brackett of Norfolk, who pointed out to the senate that it was a bad thing to let down the bars to Belmont in the manner proposed. He therefore urged the senate to reject the measure. This the senate did, not a voice being heard in favor of the bill.

Hours for Firemen.

In the House on Wednesday Representative Pierce of Milton opposed passing to a third reading the bill allowing any city by ordinance to establish the hours of labor of the members of its fire department, claiming a kindred measure was vetoed last year by the Governor and that local authorities already had the right. Mr. Brigham of Marlboro claimed that the bill put the power just where the Governor said it should be.

By a vote of 58 yeas and 41 nays the bill was ordered to a third reading.

Installed at Randolph.

Rev. Manley B. Townsend was installed as pastor of Unity church at Randolph on Wednesday evening. The sermon was by Rev. Harry E. Townsend of Portland, Maine. Other clergymen to take part were: Rev. F. W. Griffith of Braintree, Rev. Roderick Stebbins of Milton, Rev. Rush E. Shippen of Brockton, Rev. E. A. Horton of Boston and Rev. Thomas Van Ness of Boston. Henry A. Belcher, Esq., extended the welcome to Randolph. Mrs. Boynton contributed solos, and hymns were sung.

Merrymount Ladies' Night.

Ladies' night was observed Wednesday evening by the Merrymount club of Wollaston. There were a large number of members with their ladies present and a good time was enjoyed. The first part of the evening was devoted to whist. This was followed by vocal selections by Mr. and Mrs. Herbert Y. Follett and Mr. Spaulding. Refreshments were served, and the remainder of the evening spent in a social manner.

Historic Tramp.

On Patriots day the members of the Canton and Sharon Historical society enjoyed a walk, visiting the site of the Gen. Benjamin Tupper homestead at Sharon, the graves of Deborah Sampson and Samuel Quincy of the revolutionary war and Samuel Gilbert of the war of 1812. They also visited the Flume house at Massapoag lake. A dinner was served on the site of the old McElroy Hotel.

CASTORIA.
Bears the Signature of Chas. H. Fletcher. The Kind You Have Always Bought

FIGHT WILL GO ON

Murphy Still Hopes to Prevent Parker's Nomination

VERMONT FOR ROOSEVELT

Republican Delegates From That State Will Go Instructed--How Democratic Outlook Is Regarded at Washington

New York, April 21.—Tammany did not bolt the Democratic state convention, but it is evident from the talk of the delegates who have returned from Albany, that Charles F. Murphy will persist in his effort to prevent the nomination of Judge Parker for president. He cannot fight Parker openly, as he is a delegate to the national convention under instructions to vote for Parker. But he can spread the impression throughout the United States that the New York Democracy is divided and that Parker cannot carry his own state.

That seems to be, at present, the Murphy plan. The district leaders declare that the action of the Albany convention meant nothing conclusive; that the St. Louis convention might repudiate the action of this Hill-managed gathering just as the action of the Hill convention of 1892 was repudiated at Chicago and that, before July, a candidate may loom up, who will overshadow Parker. Murphy's lieutenants make it plain that Tammany has by no means given up the hope of defeating Parker. They were encouraged by the report from Pennsylvania, that the Democratic state convention there had refused to instruct for Parker, and they predicted that other states would follow Pennsylvania's example.

Charles F. Murphy refused to say a word about the situation. Throughout the convention he sat silent and sullen. He returned to New York in the same mood, and when he was asked whether he thought Parker would be nominated, he replied; "I'm sure I do not know; go and ask Hill." Later Murphy had a conference with a number of his district leaders.

It is rumored that Judge Parker himself has planned to conciliate Tammany. Some up state politicians are responsible for a report that Parker is ready to make terms with Murphy, that he will agree to use to use his influence to bring about the nomination of Mayor McClellan for governor in return for Murphy's active support, and that he will promise to treat Tammany fairly in the distribution of federal patronage in the event of his election. Murphy, himself, says that he has not so far received any overtures from Parker.

Instructed For Roosevelt

Burlington, Vt., April 21.—The Republicans of Vermont, through their state convention held in this city, elected four delegates to the national convention at Chicago and instructed them to vote for the nomination of Mr. Roosevelt. The national delegates are Senator W. P. Dillingham, W. S. Webb, H. N. Turner and H. S. Bingham. The platform adopted strongly endorsed the administration.

The orator of the day was Senator Foraker of Ohio, who reviewed the leading issues. He said that to address the Republicans of Vermont was "like carrying coals to Newcastle." The party, he added, would continue "to stand pat" on all the fundamental policies.

Smooth on the Surface

Boston, April 21.—A spirit of concession to the supporters of W. R. Hearst was manifest at last night's meeting of the Democratic state committee, called to perfect arrangements for the state convention, when four deleates-at-large and four alternates to the national convention will be chosen.

The friends of Richard Olney of this city claimed, however, that the convention would advocate Olney's nomination for the presidency by selecting delegates pledged to his interests, since, as the result of the recent caucuses held throughout the state, two-thirds of the 900 delegates who will sit in the convention are pledged to Olney. It is predicted that in spite of the spirit of harmony which appeared, the convention itself will not be harmonious.

Parker Sentiment Divided

Washington, April 21.—Despatches from Chicago, Indianapolis and other points regarding the selection of Judge Parker as New York's candidate for the nomination for president indicate a divided sentiment among the Democratic leaders. There seems to be some fear that if Parker were nominated the control of the party would fall into ex-Senator Hill's hands. Gorman and others are opposed to this. Pennsylvania's 68 delegates will go to St. Louis uninstructed, and it is felt that Pennsylvania will have a commanding position in the convention.

An Ohio Political Deadlock

Findlay, O., April 21.—Five hundred ballots have been cast at the Eighth congressional district Republican convention with no signs of a break. Each of the six delegations is standing solidly by its candidate.

A Democratic Walkover

Atlanta, April 21.—Returns from every section of the state in the Democratic primaries assure the election of the entire ticket, headed by Governor Terrell, which went through unopposed.

LEAGUE WIND UP.

Quincys Lose All Three and Quincy Points Add Three.

The old Colony bowling league completed its schedule Wednesday evening and the finish was closer than expected a few weeks ago, but not close enough to be interesting. The percentage of the Quincys has dropped in the last few games and they finished but 11 per cent ahead, winning 53 games to 45 for the Weymouths. On the other hand the Quincy Point team which got such a poor start finished only 5 points behind East Weymouth, the latter winning 25 games and Quincy Point 21.

The final standing is:

	Played.	Won.	Lost.	Per Cent
Quincys	72	53	19	73
Weymouths	72	45	27	62
East Weymouths	72	25	47	35
Quincy Points	72	21	51	30

At Quincy Point.

The Quincy Point team won three games by default Wednesday evening, as the East Weymouth team did not put in an appearance.

At Weymouth.

The Quincy team lost all three games at Weymouth. In the first two they were simply not in it. The Weymouth team won the first by 31 pins and the second by 42. The Quincys made a grand rally in the third, but lost by three pins. The grand totals were 1,263 to 1,187.

Kiley of the Weymouths was high man with 289, and Grant led the Quincy team.

The full score:

WEYMOUTHS.

	1	2	3	Total.
Burrell,	85	80	98	263
Peleran,	81	74	74	232
Turner,	73	79	75	227
Kiley,	89	108	92	289
Connell,	83	82	87	252
Totals,	414	423	426	1263

QUINCYS.

	1	2	3	Total
Morton,	81	76	90	247
Ferris,	82	68	82	232
Grant,	77	90	85	252
White,	68	67	81	216
Moorhead,	75	80	85	240
Totals.	383	381	423	1187

Reduced $25,000.

The bill to authorize the Norfolk county commissioners to equip and furnish the new registry of deeds and probate and the probate court at Dedham was passed to a third reading in the House on Wednesday, after the adoption of an amendment providing that the total expense shall not exceed $75,000. The estimate was $100,000 but only $80,000 was reported.

Masonic Social.

A social dance was held at Music hall Wednesday evening under the auspices of members of Rural lodge of Masons. It was attended by 73 couples. Music for dancing was by Cuff's orchestra and dancing was in order from 8 to 11 o'clock.

Holiday Golf.

The Wollaston Golf club opened the season Patriots' day with a handicap stroke competition for two classes. J. P. Trainor won in Class A, 85-12-73. J. H. Jeffry had the best gross score in Class B-96 and was tied at 82 with E. Kempshall for best net score.

Train Wreck Killed Eleven

Mexico City, April 21.—Late advices from the wreck of the train near Zacetacas, say three more dead bodies have been recovered, making the total death list 11. In all, 49 persons are known to have been injured.

Postmaster's Accounts Short

Chattanooga, April 21.—Hannibal Tumlin, postmaster at Chocolocco, Ala., was arrested on a charge of stealing money order funds. He claims to have lost the money.

The Weather Forecast

Almanac, Friday, April 22.
Sun rises—4:53; sets—6:33.
Moon sets—12:09 a. m.
High water—3:45 a. m.; 4:15 p. m.

The atmospheric disturbance central over New England has advanced scarcely 100 miles and has caused a continuation of the wintry weather. Fair and warmer weather is indicated for Friday.

HOW'S THIS?

We offer One Hundred Dollars Reward for any case of Catarrh that cannot be cured by Hall's Catarrh Cure.
F. J. CHENEY & CO., Props., Toledo, O.

We, the undersigned, have known F. J. Cheney for the last 15 years, and believe him perfectly honorable in all business transactions, and financially able to carry out any obligation made by their firm.
WEST & TRUAX, Wholesale Druggists, Toledo, O.
WALDING, KINNAN & MARVIN, Wholesale Druggists, Toledo, O.

Hall's Catarrh Cure is taken internally, acting directly upon the blood and mucous surfaces of the system. Price 75c. per bottle. Sold by all Druggists. Testimonials free.
Hall's Family Pills are the best

DIED.

HOBART—In Quincy, April 19, Mrs. Mary F., wife of Mr. Benjamin Hobart, aged 72 years, 1 month and 7 days.
Funeral from late residence, 262 Franklin street, Friday, April 22, at 2 P. M. Relatives and friends invited.

COBB—In Deeham, April 20, Mr. Samuel Doggett Cobb, aged 72 years, 8 months and 5 days.

INGENIOUS JUSTICE

[Original.]

"Mary Easton, stand up."

A girl of twenty arose, and the judge asked:

"Have you anything to say why sentence should not be passed upon you?"

"Only that I am innocent."

Then Judge Lester proceeded to sentence her for two years to the state prison for receiving stolen goods, the articles being a few old pieces of silver of no very great value. The girl had never offended before, and witnesses testified to her good character, but she could not or would not explain how the silver came into her possession. There was nothing for her but conviction and nothing for the judge but to pass sentence. As she stood before him there was the serene look of a martyr on her face, and the judge said mentally, "The assurance of criminals and the appearances they can assume are marvelous."

The girl was led away, and the judge left his office. Lighting a cigar, he strolled home. On the way he stopped at Sandiver's, his jeweler, to get his watch, that had been left for repairs, and while looking over the wares remembered that the anniversary of his marriage would come off in about a week. He had decided on a brooch for a present on the occasion, and went over to where these articles were displayed. While looking over them a young man at his side divided with him the attention of the salesman. The judge left the store without making a selection.

The next evening while sitting in his library before dinner there was a ring at the doorbell, and a note came in from Sandiver announcing that the day before he had got in a new lot of brooches and begging that the judge would examine some that he had sent by the bearer.

The judge read the note several times. Surely Sandiver was anxious to sell his goods; he had never sent samples to his house before. Competition seemed to be driving the drummers of reputable firms into people's homes. However, he had a little time before dinner and would look at the brooches. The salesman was brought in and produced articles that the judge had seen in Sandiver's cases the day before, besides new ones. One of those he had seen and fancied was offered at a third of the value put on it when he had first seen it.

"You are mistaken in the price of this," said the judge. "It is worth more money."

"Perhaps I am," replied the salesman, "but it is a rule of our house never to go back on a price once given."

The judge took the brooch and held it under the gaslight. There were jewels in it that sparkled beautifully.

"I will take this one," he said, "but, mind, if you are mistaken in the price and will notify me within a few days we will call the sale off."

"The price is correct," said the salesman—"that is, to you—and the sale will stand so far as we are concerned."

The brooch was left and the salesman departed.

A few days later, during a recess of the court, an inspector of police stepped up to the judge and asked him if a man purporting to be from Sandiver's had called on him with some jewelry to sell.

"Yes," replied the judge, "and I bought a brooch."

"Then, your honor," replied the inspector, smiling, "you are a receiver of stolen goods. The man was an impostor."

"Impossible! He presented a note written on Sandiver's letter head and brought jewels that I had seen in Sandiver's cases."

"Please speak lower, judge," said the inspector. "This is a very embarrassing case. The man has 'done' the police department, Sandiver and you. He came to me and offered to work for nothing till he had proved his skill. I didn't employ him, but he stayed about headquarters long enough to steal some of our letter heads. On one of these he forged a letter introducing him to Sandiver, stating that he was on the track of some of their stolen goods and if they would mark some brooches and permit him to take them out for sale he was quite sure he could recover a large amount of their property. The singular part of it is that he returned all the articles except the one sold you."

"Captain," said the judge, "you are right in not letting the world know of this trick. Come to my house after 5 o'clock, and we will talk it over."

When the inspector called he carried with him a letter he had received, which he handed to the judge to read:

Captain—Judge Lester recently sentenced a girl, Mary Easton, to whom I am engaged to be married, to state prison for receiving stolen goods. I determined to show the judge that he could readily be induced to commit the same crime, if it be a crime. On the day he sentenced Mary Easton I followed him to Sandiver's, saw him examine brooches and then laid my scheme. The honest intent of my act is established by the fact that I immediately returned through a confederate all the jewels except the one sold to Judge Lester, and the money for that is at your service. Yours truly,

CHESTER HASKELL,
No. — South Fifth street.

After reading the note the judge looked up with a singular expression.

"Captain," he said, "notify the attorney who defended Mary Easton that if he will draw up an application to the governor for a pardon I will sign it."

The inspector left the judge to muse over the many defects of justice.

"Mary," said her lover the evening after her liberation, "for heaven's sake give up protecting that scapegrace brother of yours. I could never get you off this way again."

MIRIAM BOONE.

BEAUTY HINTS.

Methods by Which to Improve Your Skin, Eyes and Hair.

Greasiness of the skin is an unpleasant condition and is by no means easy to cure. All rich and greasy food should be avoided. The face should be washed in rain water, or, if this be unattainable, in water softened by the addition of borax. The soap used should be of the purest and contain no glycerin. Wash the face occasionally with white vinegar diluted with rose water.

Ask your druggest for an eye wash of camphor and borax and bathe the swollen lids with it every night. The best way to do this is to use an eye cup, which can be obtained at any drug store and costs only a few cents. Fill the cup about half full with the wash, then fit it over the eye and hold it in that position, throwing the head back and opening the eye to receive the wash. It takes some effort of the will to do this until you are used to it.

If your hair is in a serious condition nothing but persistent effort will bring it back to health. Every night you must massage the scalp thoroughly with vaseline. This will bring back the natural oil as well as promote growth. Brush the hair and scalp thoroughly once a week to remove the natural accumulation of dust and dandruff. In combing and brushing be as gentle as possible so as not to waste the hair. Shampoo once a week with green soap. Avoid oiling your hair. Simple treatment is the best.—Pittsburg Press.

THE MAID OF ALL WORK.

A Lack of System Will Make Her Tasks Doubly Hard.

A maid of average ability should be able to do the housework for a family of three in a clean, orderly manner without friction, especially when the home is supplied with numerous labor saving conveniences. Do not, however, expect a maid to sweep and scrub all day and supplement the exertion by serving a five course company dinner at 7 o'clock, for one or both efforts will result in a failure, no matter how strong or willing she may be, says the Indianapolis Journal. The source of most trouble in the domestic household is lack of system. If a maid has a method of her own which enables her to perform the required services in a satisfactory manner it is usually wise not to interfere with her plans. If, however, she lacks system have a friendly talk with her, pointing out how her work may be planned so that it may be done properly and leave her some time for rest and enjoyment. If she is a sensible girl this will appeal to her, and she will likely fall into your way of working. After having decided upon a system which best accords with the household insist upon each duty being performed on the day allotted to it unless something quite unforeseen occurs to prevent. If at any time you are without a maid and must do your own work apply this same plan yourself.

AROUND THE HOUSE.

Smear the glass stopper of a bottle with vaseline and no matter how long it stands unopened it will not stick.

Scraps of wax candles melted with an equal quantity of turpentine make an excellent polish for hardwood floors.

It is said the sirup or cream will not drop from a pitcher on to the tablecloth if the nose of the pitcher is rubbed with butter.

When a needle requires the services of an emery, do not rub the point any more than necessary after inserting it unless you wish to blunt it.

To clean the nickel plate on stoves polish with air slacked lime. It will shine like a mirror. If any spots are obstinate use a piece of fine sandpaper.

After the dust of sweeping day has settled, wipe your windows and mirrors with a piece of chamois wet in warm water and wrung out until just damp. It leaves the glass perfectly clear and shining.

A Woman's Success.

Embroidering baby clothes was my first financial venture. I was a very ambitious housewife and wanted money for some new things for the house, so I began by embroidering little sacks, for which I charged $1.50. For the more elaborate ones I received $2. White broadcloth coats with large collars brought $3, and at the end of a year the amount footed up to $260. The work was dainty and fascinating, and my friends and acquaintances were quick to take advantage of the opportunity to secure hand wrought pieces for their wee tots. I bought a pattern of the size for the age of the baby and followed the directions given with it for the making. My customers furnished their own materials, which relieved me of any outlay in money. As the articles made were all white, they had to be kept spotless and required extreme care in the handling.—Ladies' Home Journal.

Training a Daughter.

To train her daughter in courtesy the mother must begin at a tender age. The twig is so easily bent that it scarcely resists the guiding hands. Even with this training the girl may, when half grown, come to a stage when self assertion shows itself and when she feels that it is quite the thing for her to force herself upon people's attention. All growing things have their trying age. But this, too, will pass away, and if the girl has started right there is not much difficulty in inducing her to believe that she and all her affairs are not of paramount importance to the public at large; that gentleness and consideration command more love and popularity than self assertion and carelessness of the concerns and whims of others.

CLASSIFIED ADVERTISEMENTS.

Advertisements in this column inserted at the following rates:

Four lines, or less, one day, - - 25 cents
" " three days, - - - 50 cents
" " one week, - - - - 75 cents

Additional lines will be charged for pro rata. Seven words equal a line. Long term rates furnished on application.

WANTED.

WANTED—A Middle Aged Woman to assist in general housework in small boarding house. Plain Scotch woman preferred. Apply at 83 Glencoe place, Quincy, Mass. April 20. 3t

WANTED—Young Man to help shipper. HENRY L. KINCAIDE & CO. Quincy, April 14. tf

FOR SALE.

FOR SALE—Nice Double Seat Carryall. Enquire at 14 Revere road. Quincy, April 18. 23-1w

TO LET.

TO LET—Furnished Rooms. For light housekeeping if desired. 4 Johnson avenue. Inquire of Hosiery Store, 1281 Hancock street. Quincy, April 18-3t

TO LET AT WOLLASTON—Elegant Apartment of six rooms in corner house; all improvements; near steam and electric cars. Apply to F. FAVORITE, 172 Highland avenue. April 16-6t

TO LET—House, No. 59 Coddington street; eight rooms, bath, range, furnace and electric lights. In first class condition. Apply to H. M. FAXON. April 4-tf

TO LET—Stable, 3 stalls, large loft, water, 198 Washington street. Apply C. W. GAREY, M. D., 1247 Hancock street. Quincy, Jan. 30. tf

TO LET—Tenements, all improvements. Apply to J. W. PRATT, 74 Independence avenue, Quincy Adams. Tel. 108-2. Dec. 29. tf

TO LET—The Boat Shop at Quincy Point, recently occupied by L. C. Embree & Co. Apply to W. P. BARKER, 86 Greenleaf street. Oct. 5-tf

REDUCTION
— IN —
PRICES
COAL COAL
AT BOSTON PRICES

WHITE ASH STOVE,	$6.75
WHITE ASH EGG,	6.50
WHITE ASH BROKEN,	6.25
SHAMOKIN STOVE,	7.00
SHAMOKIN EGG,	7.00
RED ASH STOVE,	7.25
RED ASH EGG,	7.25
FRANKLIN STOVE,	8.00
FRANKLIN EGG,	8.00
LEHIGH STOVE,	7.00
LEHIGH EGG,	6.75
LEHIGH BROKEN,	6.50
NUT,	6.75
PEA,	5.00

J. F. SHEPPARD & SONS



Established 1887. Probate Business
Rooms 1 and 2 Savings Bank Building.
April 2. lp-tf

LEDGER ADS.
PAY BEST

QUINCY DAILY LEDGER.

Vol. 16. No. 95. QUINCY, MASS., FRIDAY, APRIL 22, 1904. PRICE TWO CENTS.

GOOD IN PIE, CAKE AND PUDDING.

NONE SUCH MINCE MEAT

In 10c Packages with List of Valuable Premiums.

Furniture Reupholstered, Carpets Cleaned.

In our Upholstery Department we attend to all kinds of Furniture Reupholstering and Repairing.

Mattresses to order or made over. Cushions to order. Draperies to order. Furniture refinished.

Carpets taken up, cleaned and relayed, or made over to fit other rooms.

WORK RIGHT. PRICES RIGHT.

HENRY L. KINCAIDE & CO.

New Engand's Lowest Priced Furniture Store,

Hancock Street, Quincy.

We keep open Monday, Friday and Saturday Evenings.

BUTTER!

5 lb. Boxes Fancy Vermont Creamery Butter, $1.10

POWER, 5c. package.

CRACKER SALE

—AT—

V. E. MILLER'S, Quincy.

E. E. GRAY CO.,

Blackstone, Hanover & Union Sts., Boston.

QUINCY BRANCH,

MUSIC HALL BLOCK.

UNDER NEW MANAGEMENT. L. H. GODIN, Manager

C P. SHELDON, Assistant Manager.

Gray's No. 1	TEA	Dollar goods. The same as given away on Coupons.	Per lb., 40c
Gray's M. & J.	COFFEE	40c. goods. The same as given away with coupons.	Per lb., 20c; 2½ lb. cans, 50c
Fresh	EGGS	Strictly Fresh Eastern, doz., / Carefully Selected Hennery, doz.,	19c / 22c
Fancy Creamery	BUTTER	Either in prints, 5-lb. Boxes, or cut from Tub	lb, 23c.

This Week Only. Ending April 23, 1904.

SPECIAL CUTS.

	Elsewhere	List Price	Cut Price
BUCKWHEAT, Pure, 6 lbs.	25c	22c	18c
GELATINE, Knox, per pkg.,	15c	12c	10c
PEA BEANS, (York State) per pk.,	70c	65c	55c
FLOUR, bag,	80c	75c	70c
EVAPORATED APPLES, 1 lb. pkg.,	12c	10c	8c
PRUNES, (Santa Clara) 4 lbs.,	24c	20c	16c
LARD (Silver Leaf) 5 lb. Pail,	50c	48c	45c
RAISINS (Seeded) 1 lb. pkg.,	12c	11c	9c
MOLASSES (Porto Rico) qt. can,	16c	13c	11c
TAPIOCA, 3 lbs. pkg.,	15c	12c	9c

Quincy, April 18. 3t--18-20-22

FREE FROM DEBT

The Calvary Baptist Church Dedicated.

$7,000 Raised in Seven Years.

An Historical Sketch of Society by Mrs. S. K. Jones.

The dedication of the Calvary Baptist church on Franklin street took place Wednesday evening. Services began at 7 P. M. The dedication of the church has been a long looked for event by the many earnest workers. In seven years, less than one hundred members have raised over $7,000.

The opening number of the program was a violin solo by Mr. Newman H. Savage, entitled "Ave Marie." Prayer was offered by Deacon Prario. Following this was a historical sketch of the church by Mrs. S. K. Jones, which is given in full:

During the summer of 1888 the Rev. I. N. Allen then pastor of the Baptist church at Quincy Point, began to hold meetings at Hardwick's hall, on Franklin street, to ascertain the number of Baptist people interested to plant in Quincy proper, a church of that denomination.

Among the christian people gathered to his help we find names still familiar to us; Brother Hector McNeil, Sisters A. N. McAlder, Mary McPhail, Katie McLean also Brother James Thayer not then a Baptist however. The loyalty of these few to the cause is manifested in the fact that Brothers Thayer and McNeil often assumed the responsibility of hall payment from their own pockets.

During this first year, the brethern of the Swedish Baptist church offered Mr. Allen the use of their church building for Sabbath afternoon preaching and Sunday School, and Friday evening prayer-meeting.

In January 1889, Mr. Allen left Quincy, but previous to his departure a church was organized with a membership of twelve to be later re-organized by a council of Baptist ministers and laymen. Recognition services were held April 3, 1889.

During the first year of its existence the church was cared for by one of the members—a deacon, who cut granite six days of the week and preached the seventh. Hector McNeil was the first clerk and Lydia Beaulier the treasurer.

The church was accepted by the Baptist South Association at its annual meeting at Foxboro, Sept. 11, 1889. Jan. 3, 1890, the church went to Doble's hall, corner of Franklin and Water streets, South Quincy.

In April 1890 Rev. Nathan Hunt became pastor in connection with his pastorate at East Milton. He served the church well for nearly five years, closing his pastorate in December to assume the duties of State Missionary in Maine. Mr. Hunt's career as pastor was marked by his zealous activity in securing a church lot on which a building might be erected.

Our present location, a lot measuring 100 feet deep and 85 feet front, costing $2500, gains new interest from the fact that one of Quincy's oldest houses stood here, and Quincy's first minister lived and died here over 200 years ago.

The Rev. Nathan Hunt was succeeded by the Rev. Charles A. Parker, who became pastor June 1, 1895, and served the church until Sept. 1, 1898. Though for the first five months Mr. Parker could give to the church little of his time being a resident graduate student at Harvard, yet the spiritual interest did not abate and from being financially weak members began to grow in strength and conscious power.

When Mr. Hunt left the church conditions were such that the church life depended on building, to save $300 rent. This rent was more than half of all the church could raise. At this point, also, the East Milton church decided to separate herself from the joint pastorate with Quincy.

Rev. Mr. Parker came with this as a prospect; a salary of four hundred dollars and a house of worship to build. But when the house of worship could be secured the hall rent would be turned into salary. No one can live in Quincy with a family for $400 a year, hence the church must secure a home in order to support a pastor. It was decided to make the attempt.

Accordingly on a Saturday afternoon, June 22, a company of men from the church began the work of excavating the cellar. Incidentally I have been told that the pastor's wife passing the place of excavation was privileged to unearth the first spadeful of loam on this historic spot.

All summer and autumn the work was kept up, men working hard at their own work through the day, and giving their evenings and half holidays to the church work. It is thus that God's spirit in the hearts of men makes labor for Him light.

Through such heroic efforts the cellar was dug and the walls laid up, men working by torchlight when the days were too short to allow them to work by natural light. In October carpenters began work which was done by the day instead of contract.

While such sacrifices were being made by the members, our pastor worked hard day and night trying to interest parties in the work and soliciting funds from them to defray the expenses which were necessarily incurred, many times reaching home late on Saturday night to begin preparation for the services on the Lord's Day. This was only one of the many noble sacrifices made by him.

Here the way was opened by the generous offer of Mr. J. B. Rhines of Weymouth who furnished all the building material on no other security than the pastor's word and the good will of his people. "The Word" says, ask and ye shall receive, according to your faith be it unto you. An informal service was held in the church on Thanksgiving day when the pastor called the church together, and making seats from loose boards gave thanks to God in the partly framed building. This was indeed a veritable service of Thanksgiving.

Regular chapel services began Jan. 12 1896. Two years later the pastor severed his connection with the church to be succeeded by the Rev. David Kerr, who served the church until Jan. 1, 1901. Mr. Kerr's earnestness of purpose and loyal christian principles marked a reign of increased spiritual development.

Feb. 1, 1901, Rev. H. E. Brady, evangelist, and his wife began evangelistic services. This was a profitable season, a large number making a profession of their faith in Christ. Sept. 13, 1901, the church extended a call to the Rev. W. A. Brady, our present pastor. Mr. Brady's labors among us have marked an era of prosperity.

Commencing his pastorate under a church debt of $650, Mr. Brady offered to pay $100 if at the end of the year we raised the balance.

The first year closed with the obligation still unmet, but he extended the offer. Some of the members took the matter in hand and secured the necessary pledges. Henry H. Faxon, Esq., presented the church with a gift of $100. Today she stands free from debt, assured of financial success.

Along with the financial growth has come increased spiritual vigor. Our church is steadily increasing in membership, and remarkable for deep spiritual life. Two young men have been sent into the Gospel ministry. Her prayer meetings are full of life and her treasury though not full, gets nothing from fairs, socials, suppers, and such sources, but only from voluntary offerings.

In this respect as in others the church has carried out the wishes of Rev. Mr. Blackburn, D. D., as he expressed himself so strongly in his address given at the opening of the church, Jan. 1896. We consider it quite a tribute to have it said of us, The Calvary Baptist Church is narrow minded and does not believe in church entertainments. But as followers of our great leader and teacher Jesus Christ we cannot do otherwise.

Jesus said, "My house shall be called of all nations the house of prayer, but ye have made it a den of thieves."

We have met tonight to express our gratitude to the friends who have helped us to erect a place of worship to Almighty God.

Of that noble body of men who make up the Baptist State convention we are glad to speak in the most glowing terms. Their good will toward us, their heartfelt sympathy for us, and their large and generous gifts, have been heartily appreciated. The personal interest shown to us by our beloved friend Dr. Eaton, and the occasional visits paid by him have been bright spots in our life as a church.

Much remains yet to be, done. Let us press onward and upward, trusting in Him who has said, "Lo, I am with you always, even unto the end."

The next number on the program was a quartette selection, "To the haven of thy breast," sung by Miss Eva G. Prario, Mrs. C. W. Kidder, and Messrs. C. E. Mathaurs and H. T. Prario. During the offertory a violin duet was rendered by Messrs. Ernest Merrill and Newman Savage.

Suddenly the lights were extinguished and Deacon Scarborough burnt the mortgage paper before the eyes of all.

When the lights were turned on Rev. Alexander Blackburn, D. D., ascended the platform and preached the dedicatory sermon.

The choir and congregation sang a hymn, "How firm a foundation," and Rev. Mr. Kerr a former pastor, offered the prayer of dedication.

Following this was a violin solo by Mr. Ernest Merrill, and a vocal solo by Mrs. H. S. Harden.

Congratulations were received from Rev. Mr. Eaton, D. D., Rev. Alexander Blackburn, D. D., Rev. Mr. Cressy, Rev. Mr. Tilston, Rev. Mr. Barr, and from Deacon Gannett, also from the pastor of the Swedish Baptist church.

After the congratulations were over, choir and congregation sang the hymn, "Blest be the tie that binds." Rev. Mr. Tilson, who has preached the gospel for 59 years, pronounced the Benediction.

New Educational Institution

FOR QUINCY,

for High class instruction on Stringed, Reed, and Brass instruments.

Conservatory method at reduced prices. and Plastic Art.

In opening permanent Music and Art Studios in Quincy the Boston Academy hope to merit and receive the support of the City and Community.

The whole human family, civilized and savage, like music, and are benefited by it, it is Soul inspiring, it is uplifting it makes you better, it is harmony, it makes bright homes and happy firesides.

Every child over 7 years should be allowed to take one hour music lesson once a week on some instrument easy to learn such as the Mandolin, on which it has been demonstrated a pupil can become proficient in 32 weeks.

Now we are going to advertise a short time by giving each new Mandolin pupil (age no limit, over 7 or under 70) on application for term Scholarship an elegant guaranteed "Academy" Mandolin absolutely free and then maybe you'll tell your friends about us and they will send us more pupils who have their own instruments, and bye and bye with your support and encouragement we shall get financial benefit, but the Community will be benefited, first, last, and all time.

Very truly yours,

EDWIN N. MARTIN, Director.

Boston Academy, Music and Art Studios, Hancock Chambers, Quincy, Mass.

April 21. 6t

REDUCTION

— IN —

PRICES

COAL COAL

AT BOSTON PRICES

WHITE ASH STOVE,	$6.75
WHITE ASH EGG,	6.50
WHITE ASH BROKEN,	6.25
SHAMOKIN STOVE,	7.00
SHAMOKIN EGG,	7.00
RED ASH STOVE,	7.25
RED ASH EGG,	7.25
FRANKLIN STOVE,	8.00
FRANKLIN EGG,	8.00
LEHIGH STOVE,	7.00
LEHIGH EGG,	6.75
LEHIGH BROKEN,	6.50
NUT,	6.75
PEA,	5.00

J. F. SHEPPARD & SONS

Do You Want Summer Boarders?

You can get them, or rent your farm or cottage, by advertising in the Boston Globe. The Globe reaches practically everyone in New England who goes to the country or seashore, and there is no other one medium which covers New England so well. A trial convinces.

All information free on request. Boston Globe, Boston, Mass.

☞ Main Spring while you wait. Watch cleaned $1.—Williams.

A STRIKE PROBABLE.

Not Officially Declared But May Be This Afternoon.

The Men Not Pleased With the Work of the State Board of Arbitration.

The State Board of Conciliation and Arbitration spent the entire afternoon in Quincy, on Thursday, trying to settle the differences between the Fore River Co., and the men who are out on a strike, or holiday.

The board arrived at 12.49, and was in consultation with the men's committee until after 3 o'clock at Carpenter's hall.

It was expected that the men's committee would accompany the board to the Fore River works, but they did not. At about 3.15 the members of the board took a carriage for the works, and from then until after six o'clock they were in consultation with the management. The whole situation was gone over but no definite understanding had been reached when the board departed for Boston.

Gen. Manager Smith in conversation with a representative of the Ledger said that the company had made a proposition to the State board to leave the matter to a board of arbitration. The board to be composed either of officials of the company and men, or the State board. In the meantime the men to return to work on the 55-hour schedule.

The State board thought this a fair proposition and agreed to recommend its acceptance to the men.

The result of the State board's conference with the management of the Fore River company was made known to the men's committee. They said they could not accept it without consulting their unions.

Meetings of the several unions were held Thursday night and the result of the day's conference made known to the men.

It was arranged that a mass meeting of the men should be held this morning at 10 o'clock to act on the proposition.

The situation at the Fore River works remained unchanged at noon. No mass meeting of the men had been held at that hour and the chances are that there will be none.

Meetings of the different unions were held this morning and others will be held this afternoon.

The Shipwright union held a prolonged meeting this morning at Carpenters hall, Hancock chambers.

At 11 o'clock the newspaper men sent a note to the meeting asking for any information that might be given out. In reply to this request the union sent out a committee to meet the newspaper men.

The committee had but little information to give. They said that they had heard from Mr. Durett, the head of that body, and that he sanctioned the stand taken by them.

He further said that the union would be willing to return to work under the 55 hour schedule, pending a settlement, provided the company would pay time and a half for the hours overtime which would make a nine hour day. They did not consider, however, that they had anything to arbitrate.

In speaking of the visit of the State Board of Conciliation and Arbitration, the committee did not feel any too kindly toward them. The committee said that when the State board first came out that they were informed that the Fore River people had requested them to come out. This was afterward proven to be false, for they came out of their own accord.

After getting all the imformation they could from us, they asked us to go to the Fore River works and have a conference with the managers. The board took a carriage for the works and we took a trolley car. When they arrived there they put us in the annex while they went in and consulted with President Bowles.

It was Mr. Howland of the board, they say, who proposed the arbitration plan.

Nothing official had been done at the meeting this morning at this time. The committee said that a regular meeting of their union would be held tonight but they could not say whether or not a strike would be declared.

It was rumored this morning that the Boiler Makers would declare a strike at their meeting which will be held this afternoon.

FULL VALUE IN

Merchandise.

First Cut Roast,	14c lb
Face Rump Roast,	14c lb
French Roll Roast,	10c lb
Rib Corn Beef,	8c lb
Fancy Spinach,	20c pk
Lettuce,	10c
Radishes,	5c
Rhubarb,	3 lbs. 25c
Butter Beans,	2 qts. 25c
Fancy Evaporated Apples,	10c lb
California Prunes,	5c lb
Large Fancy Prunes,	3 lbs. 25c
New Maple Syrup,	25c bot
London Oolong Tea,	30c pkg

L. M. Pratt & Son.

Dealers in good things to eat.

Our Changeable Weather.

A woman in Atlantic who was the happy possessor of two magnificent rubber plants, tempted by the balmy atmosphere outside last Tuesday, set them out on the piazza for a spring airing. Toward evening as the air grew milder she decided to leave them out of doors all night. Wednesday morning the frigid blast which greeted her as she went down stairs reminded her of her green treasures. She hastened to their rescue—alas! two frozen objects met her amazed vision—two frozen objects covered with snow! The woman remarked to a sympathetic friend: "And I wouldn't have taken fifty dollars for those plants, either." How is one to know about this weather, anyway?

Fire at Shipyard.

There was quite a lively blaze in the lumber store house at the Fore River Works on Thursday afternoon. The fire which was caused by crossed wires, started about 4 o'clock. The yard alarm was sounded and the fire was put out in a few minutes by the yard department. The building contained several thousand dollars worth of mahogany and teakwood. The damage will amount to $500. J. E. Green of Braintree lost a suit of clothing and a set of instruments which were in the building.

False Rumor.

Editor Daily Ledger:

I desire through the columns of your paper to correct rumor circulated about me regarding assault [illegible] preferred against me April 9th, 1904. The fact is that Charles Hagg [illegible] Lanz were found guilty [illegible], convicted to pay [illegible] court expenses and I hereby wish my friends to know that I was cleared entirely of said offense. Gustaf A. Hagg.

The Choral Union will give their concert at the Washington street Congregational church next Thursday evening, April 28. The rehearsals have been very successful and it is said that the music will be particularly fine.

Commonwealth of Massachusetts.
Office of the Board of Harbor and Land Commissioners.

State House, Boston, April 20, 1904.

NOTICE is hereby given that William Slaunwhit of Quincy, has made application to this Board for license to erect a temporary pier and float stages in Hingham Bay, east of Houghs Neck, in the city of Quincy, as per plans filed with said application; and WEDNESDAY, the 27th day of April, 1904, at 11 o'clock, A. M., and this office, have been assigned as the time and place for hearing all parties interested therein.

For the Board,
WOODWARD EMERY, Chairman.
April 22. 1t

FRANK FESSENDEN CRANE, Auctioneer.
Office: 4 Chestnut Street, Quincy, Mass.

AUCTION SALE
— OF THE —
Household Furniture
Of the Late J. W. DIVOLL, Washington Street, Braintree, Mass., WEDNESDAY, April 27, 1904, at 1.30 o'clock, P. M.

The Parlor contains 1 Plush Parlor Suit, 1 Art Square, lot of Pictures.

The Dining room contains 1 Bookcase, 1 Couch, Table, Chairs, Heater, 3 Rockers, Wool Carpet.

The Sewing room contains 1 Desk, Sewing Machine, Table, Chairs, Pictures, Wool Carpet.

The Kitchen contains 2 Tables, Glenwood Range, a large variety of Crockery and Glassware.

Chamber No. One contains Oak Chamber Set, Mattress and Spring, Straw Matting.

Chamber No. Two contains an Ash Chamber Set, Mattress and Spring, Straw Matting.

Chamber No. Three contains one Iron Bed, Mattress, etc.

The Bath room contains Small Table, etc. The Hall contains Stair and Hall Carpet.

Stove in the basement. Also several other articles too numerous to mention.

Sale Positive, Rain or Shine. Terms Cash.
April 20. 1-5t--o-1w

Commonwealth of Massachusetts.
NORFOLK ss. PROBATE COURT.

TO the heirs-at-law, next-of-kin, and all other persons interested in the estate of
BETSEY C. FLINT,
late of Quincy, in said County, deceased:

Whereas, a certain instrument, purporting to be the last will and testament of said deceased has been presented to said Court for Probate, by G. Walter Flint of Quincy, who prays that letters testamentary may be issued to him the executor therein named, without giving a surety on his official bond.

You are hereby cited to appear at a Probate Court to be held at Quincy, in said County of Norfolk, on the eleventh day of May, A. D., 1904, at nine o'clock in the forenoon, to show cause, if any you have, why the same should not be granted.

And said petitioner is hereby directed to give public notice thereof, by publishing this citation once in each week, for three successive weeks, in the Quincy Daily Ledger, a newspaper published in Quincy, the last publication to be one day at least before said Court, and by mailing, postpaid or delivering a copy of this citation to all known persons interested in the estate, seven days at least before said Court.

Witness, James H. Flint, Esquire, Judge of said Court, this thirteenth day of April, in the year one thousand nine hundred and four.
JOHN D. COBB, Register.
April 15. 3t-15-22-29

MAIN SPRINGS
Put in while you wait. Warranted two years Your Watch thoroughly cleaned and kept in repair for one year, $1.00.
Work called for and delivered.
SANDBERG BROS.,
Faxon Block, Quincy.
Call or send Postal. Dec. 28-tf

HERBERT A. HAYDEN
Piano Tuner.
Office at C. F. Pettengill's, 1391 Hancock Street, Quincy.
Residence, 78 Cleverly Court, Quincy Point, Mass.
Telephone 35-5 Quincy. Nov. 3-tf

W. A. BRADFORD,
Plumbing, Heating and Gas Fitting,
Jobbing promptly attended to.
Savings Bank Bldg., City Square.
Open Monday and Saturday evenings.
Telephone 111-3 Quincy, Jan. 7-tf

PICTURES
FRAMED AT VERY LOW PRICES.
Please bring them in and see for yourself. Pictures copied from Photographs. Good Work guaranteed.
H. LITCHMAN, 303 Water street.
South Quincy, Aug. 20. tf

Men's Shirts.
FORTY DOZEN
SALESMEN'S SAMPLES
AND SECONDS
From one of the largest and best Shirt Manufacturers in this country.
Clean, Beautiful Goods
Made to sell for
$1.00, $1.25, $1.50 and $2.00
a Shirt.
GOING AT ONE
Price, 69c Each.
J. P. MOWRY & CO.
1479 Hancock Street,
QUINCY.
Quincy, April 9. tf

Quincy Daily Ledger

ESTABLISHED IN 1889.
THE ONLY DAILY in Norfolk County, Massachusetts.

Published Every Evening, Sundays and Holidays Excepted, At No. 1424 HANCOCK ST., City of Quincy, Mass., by
GEORGE W. PRESCOTT & SON.
Subscription Price, $6.00 per year.
☞ A discount of $1 when paid one year in advance.
ALSO PUBLISHERS OF
The Quincy Patriot.
A Weekly Established in 1837, which has the Largest Circulation in Norfolk County, and the
Braintree Observer and Reporter
A Weekly Established in 1878.
Copy for changes of advertisements in the Ledger should be in the office on the afternoon previous to publication to guarantee insertion.
TELEPHONE, 78-3 QUINCY.
Night Phone: 75-2 at residence of George T. Magee.

Educators' Financial Task

Chicago, April 22.—To raise $100,000 in 100 days is the task which Dr. Harper of the University of Chicago, Dr. Goodspeed and Dr. Mathews, dean of the divinity school of the university, have undertaken. The funds are to be raised for the erection of the proposed divinity building at the university, the total cost of which will be $250,000.

Buildings Were Not Expensive

McAdam, N. B., April 22.—Fire broke out in the Junction House last evening, and before it could be checked had destroyed the hotel, a Roman Catholic church, the postoffice, Foresters' hall, three stores and 14 residences. The total loss will probably not exceed $40,000.

Blood Thicker Than Water

New York, April 22.—Robert B. Roosevelt, an uncle of President Roosevelt, who was nominated as an elector by the Democratic state convention at Albany last week, has declined to accept such a nomination because of his relationship to the president.

Toronto's $13,000,000 Fire

Toronto, April 22.—The total sum of Toronto's loss in Tuesday night's great fire increases as experts reduce the figures from rough estimates to something like accurate amounts. The loss is now placed at $13,000,000, with an insurance of $10,000,000.

Robbers In Indiana Bank

Clay City, Ind., April 22.—The Farmers and Merchants' bank has been robbed of $6000 by burglars, who left no clue.

On the Diamond

National—Boston, 3; Brooklyn, 2. Philadelphia, 12; New York, 1. Pittsburg, 5; Cincinnati, 4. Chicago, 4; St. Louis, 1.

American—Philadelphia, 3; New York, 2.

New England—Concord, 20; Lawrence, 12. Nashua, 8; Lowell, 1. Worcester, 15; Fall River, 3.

NEWS IN BRIEF

During the 50th anniversary celebration of the North Avenue Baptist church, Cambridge, Mass., Mrs. Ella Bacon, daughter of the late Chester W. Kingsley, presented the church with a check for $1000 in memory of her father.

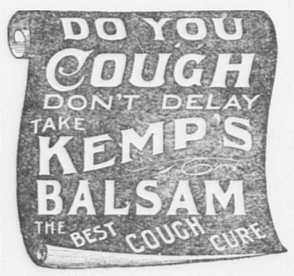
The disqualification of Barney Oldfield, for competing in various unsanctioned events, has been ordered removed by the racing board of the American Automobile association, upon payment by him of a fine of $100.

Fire at Cushman, Mass., destroyed the freight house of the Central Vermont railway, three dwelling houses and two barns, causing a loss of $7000.

Commodore W. J. Kountz died at Allegheny, Pa. He was born in Ohio in 1819. In the war of the Rebellion he took an active part and gained his title for his important work on the inland waters.

D. D. Mann of the Canadian Northern railway says that his company counts on building 400 miles of road in the west this season.

The statement that Professor Ivanoff of the Moscow university had been assassinated by terrorists, for treachery to the organization, is declared false.



It Cures Colds, Coughs, Sore Throat, Croup, Influenza, Whooping Cough, Bronchitis and Asthma, A certain cure for Consumption in first stages, and a sure relief in advanced stages. Use at once. You will see the excellent effect after taking the first dose. Sold by dealers everywhere. Large bottles 25 cents — cents.

HALL and BURGESS,
Real Estate, Mortgages, Insurance
AUCTIONEERS and APPRAISERS.
Justice of the Peace. Notary Public
Rents and bills collected.
Choice House Lots at Russell Park.
Room 13, Adams Building.
Quincy, Dec. 30. 1y

ALL SOLID FOR OLNEY

Choice of Bay State Democrats For Presidential Nomination

PROTEST OF HEARST MEN

Unavailing Fight Against State and District Delegates Being Instructed to Cast Vote of State as a Unit For Boston Man

Boston, April 22.—By an overwhelming vote the Massachusetts Democratic convention at Tremont temple instructed four delegates-at-large and 28 delegates from the various congressional districts of the state to support Richard Olney of Boston for the presidential nomination at the Democratic national convention in St. Louis next July.

Four delegates-at-large pledged to the support of Olney were elected, and the supporters of W. R. Hearst as the presidential nominee were defeated by a vote of about 600 to 200. A resolution endorsing the candidacy of Hearst was voted down by a very large majority.

The following were elected delegates-at-large:

W. A. Gaston, Boston; P. A. Collins, Boston; W. L. Douglas, Brockton; J. R. Thayer, Worcester.

In addition to electing four delegates-at-large, all pledged to the support of Olney, the convention voted that the "unit rule" govern the action of the Massachusetts delegation at the national convention, not only in matters pertaining to the candidate endorsed by the party in this state, but in all matters relative to the convention.

G. F. Williams, leader of that faction of the Massachusetts Democracy supporting the candidacy of Hearst for the presidential nomination, made a vigorous protest against the adoption of the "unit rule." Mr. Williams declared that the convention had the right to apply the "unit rule" to none of the delegation but the delegates-at-large, and that the delegates elected in the various congressional districts could not be bound by any action of the convention.

C. S. Hamlin, replying to Williams, contended that the convention did have the right to instruct all delegates, and in support of his claim cited the action of the Democratic national committee in deciding that the Indiana delegation to the national convention of 1896 was bound by the "unit rule" when the existing conditions were parallel to those which faced the Massachusetts convention.

Despite Williams' eloquence, the convention, by a vote of nearly three to one, refused to strike from the platform the clause calling for uniform action with reference to presidential nominees, and after adopting the resolutions presented by the majority of its committee, voted that the "unit rule" govern not only the support of Olney, but all matters pertaining to the convention.

The platform adopted by the convention consisted of a single plank—an endorsement of Olney's candidacy and an instruction to the delegates to vote as a unit for him. The proceedings of the convention were marked at times by scenes of the greatest turbulence and disorder, and Chairman Flaherty was able to restore order only with great difficulty.

Following is the platform:

"The Democrats of Massachusetts, in convention assembled, herewith record their conviction that to achieve success in the coming national campaign our nominee for president should be some citizen not only acknowledged throughout the union to be of pre-eminent ability and unquestionable integrity and patriotism, but also one whose proved attachment to the constitution and laws of the United States is a sure pledge that he will obey their injunctions, submit to all their restrictions upon executive authority, and execute them personally.

"To this end we present to the Democrats of the United States the name of Richard Olney as one conspicuously qualified for the office of president. We present him as a citizen not only of Massachusetts alone, but of the United States, thoroughly acquainted with the needs of our country, just and impartial towards all its needs, one who has respect for the law in letter and spirit, whose courage and vigor in maintaining our rights, national and international, at home and abroad, have been put to the test and demonstrated in high public office, one who vigorously enforced the traditional policies of our country by protecting a weak sister republic in South America from the encroachments of a strong European power, one in whom the spirit of justice and of scrupulous regard for the rights of the people, singly and collectively, is inborn.

"We hereby instruct the delegates and alternates chosen to attend the national convention at St. Louis, by this convention and by the congressional district conventions, to place in nomination the name of Richard Olney as the choice of Massachusetts for the Democratic nomination for president; and we further instruct said delegates and alternates to cast the vote of Massachusetts as a unit for him in the convention until the nomination shall be made, or his name shall be withdrawn by authority."

ACCUSED OF PIRACY

Doings of Nicaraguan Officials Have Aroused British Ire

Kingston, Ja., April 22.—The British cruiser Retribution, which, under instructions from the imperial government, sailed from Kingston April 11 for a Nicaraguan port in connection with the seizure of six Caymen turtle schooners and the arrest of their crews by Nicaraguan officials, has returned to Port Royal from the Nicaraguan coast, after ascertaining that the vessels and crews had been sent to Bluefields. The captain of the Retribution accused the Nicaraguan commandant, under whose orders the schooners were seized, of piracy. There is consternation among the Nicaraguan officials over the affair.

It was necessary for the Retribution to return to Port Royal to coal, but the cruiser will sail for Bluefields tomorrow to demand the release of the prisoners and the boats and also immediate compensation for their illegal seizure and detention.

It is rumored that should it be found necessary the Retribution will bombard the port of Bluefields.

Rothschild's Rooms Raided

New York, April 22.—Court officials last night made a search of the apartments in the Ansonia hotel lately occupied by David Rothschild, former president of the defunct Federal bank. When it was concluded three tin boxes, a satchel and a leather bag, filled with notes, chattel mortgages and other papers were taken to police headquarters. Whether or not the documents had to do with the affairs of the Federal bank was not learned.

Steel Combine Gets a Bargain

Pittsburg, April 22.—The Crucible Steel company, in closing the sale of the Clairton Steel works to the United States Steel corporation, signed a contract by which it will take all of its billets from the steel corporation during a period of 10 years. The contract is based on the market quotations of steel. This is the largest billet contract ever made. The Crucible company annually uses nearly $1,000,000 worth of steel.

No Defense In Botkin Case

San Francisco, April 22.—The examination of the witnesses of the prosecution in the preliminary examination of Mrs. Cordelia Botkin on the charge of murdering Mrs. Joshua Dean has been concluded. The defense offered no testimony, but moved to dismiss the charge. This motion was taken under consideration by Judge Conlan. The Delaware witnesses are now free to return to their homes.

Triple Hanging Coming Off

Chicago, April 22.—For a crime without a parallel in Chicago's history, the penalty of the law will be exacted of the car-barn bandits on the scaffold today. Neidermeier is weak from injuries inflicted in his attempt at suicide Monday morning, but he will be sufficiently strong to walk to the scaffold. With all hope of clemency gone, the three murderers seem resigned to their fate.

Young Virginian Whitecaps

Blacksburg, Va., April 22.—A negro accused of insulting some white girls was arrested here and locked up. Later he was released and a large number of cadets of the Virginia Polytechnic institute entered a house into which he went, dragged the negro out, carried him out of town, tied him to a tree, stripped him to the waist and beat him until he was nearly insensible.

An Unpleasant Incident

Palma, April 22.—Vice Admiral Beresford, commanding the British channel squadron, with a number of his officers, landed here for the purpose of accompanying King Alfonso, but they were unable to find seats with the royal suite. Beresford and the other officers withdrew, much annoyed, and did not attend a reception given by the king.

Boss Scout May Have to Go

Washington, April 22.—The record in the case of Second Lieutenant Grennan, Philippine scouts, who was tried by court martial in the Philippines on charges of financial irregularities, has been received here. It is said the officer was sentenced to be dismissed. The case will be submitted to the president for final action.

Elevated Trains In Collision

New York, April 22.—Several persons were injured here, four of them seriously, in a collision between two Third avenue elevated trains. A station platform was torn up for a distance of 10 yards and the rear car of the forward train and the first car of the rear train were badly wrecked.

Decision Against Sully

New York, April 22.—Judge Holt has overruled the demurrer interposed by Daniel J. Sully & Co. against the involuntary petition in bankruptcy filed against the firm by creditors, giving the defendants leave to answer the amended petition within 10 days on the payment of costs.

Hunt to Return to Porto Rico

Washington, April 22.—Governor Hunt of Porto Rico has decided to return to San Juan and continue as the chief executive of Porto Rico until the end of the present fiscal year, June 30. The president has not yet decided whom he will appoint as successor to Governor Hunt.

The Weather Forecast

Almanac, Saturday, April 23.
Sun rises—4:51; sets—6:34.
Moon sets—12:56 a. m.
High water—4:45 a. m.; 5:15 p. m.
It will be fair in New England, with slowly rising temperature.

NEW MACKEREL, BLUE FISH and SHAD.
FRESH BOILED LOBSTERS.
HALIBUT, HERRING, CLAMS, ETC.
EVERYTHING FRESH AND FIRST CLASS
---- AT THE ----
CONSOLIDATED FISH MARKET,
CITY SQUARE,
Corner Saville and Hancock Streets, Quincy.

Cremo
A cigar that is always the same in quality and price, 5 cents.



A smoke for particular smokers.
Largest Seller in the World.
The Band is the Smoker's Protection.
Cremo

CITY BREVITIES.

Fair and warmer.

An eight page Ledger tomorrow.

How many sale checks have you from the store of George W. Jones?

The City Council Committee on Finance met Thursday evening.

Edward Brown of Los Angeles, Cal., formerly of Quincy, is in town for a few days.

Mr. G. A. Ord, recently superintendent for the Graham Shoe Co. of Quincy leaves for New Orleans the 21st to take charge of Keiffer Bros. factory of that city.

Frank E. Parlin, superintendent of schools, visited Ashland, N. H., on Patriots' day and purchased a summer camp. It is a large farm house on a high elevation overlooking the town and Lake Squam, being delightfully situated.

The Merrymounts will play the Mt. Wollaston Tennis Club at Merrymount Park, Saturday afternoon, at 3 o'clock. Emerson and Townsend of the Bank League will be the battery for the Mt. Wollastons. Kalson will pitch for the Merrymounts.

A party of young ladies from the Brockton High school passed the holiday at Houghs Neck, as the guests of Miss Vera Leonard. The party was chaperoned by Miss Evelyn Hooper. Those in the party were: Misses Nellie Adams, Miriam Baker, Elizabeth Baker, Winnie Baker, Annie Bartlett, Katherine Davis, Edna Davis, May Deane, Beatrice French, Effie Kitchen, Vera Leonard, Elva Leonard, Blanche Mills, Annie Newhall, Ilene Peck, Dora Weymouth and Florence Wood.

Housekeeper's Attention!

A New England Woman will tell how she plans a week ahead for her table, and will give the readers of the Housekeepers' Department of the Boston Globe next Suuday the actual bills of fare for all the 21 meals, just as they will be served in her own home. Practical, attractive, economical; a method that would be useful to every New England Housekeeper. Order today.

☞ Main Spring while you wait. Watch cleaned $1.—Williams.

MILTON.

Fred Choate, a son of Chief Engineer Choate, is seriously ill with pneumonia.

The annual gymnasium exercises of the East Milton gymnasium classes will be held at the Town Hall next Wednesday evening.

The fire department was called out by a telephone alarm at 2 P. M. on the holiday for a fire in Cunningham's woods.

Mrs. Jarley's famous wax works will be shown at the Town hall next Monday evening, under the auspices of the Merry Workers club.

An adjourned parish meeting of the East Milton Congregational church will be held next Monday evening. It is probable that a call will be extended to a pastor at this meeting.

An enjoyable dancing party was held at the Town Hall Monday evening, under the auspices of the Milton Athletic club.

A CARD.

We, the undersigned, do hereby agree to refund the money on a 50 cent bottle of Greene's Warranted Syrup of Tar if it fails to cure your cough or cold. We also guarantee a 25-cent bottle to prove satisfactory or money refunded.
E. J. MURPHY,
L. G. MURRAY,
S. F. COPELAND,
G. A. LORING, Wollaston.
Nov. 2. 6mos

☞ Eyeglasses fitted scientifically. No guess work.—Williams.

FRANK W. BAILLIE,
PAINTER,
Decorator, Paper Hanger, Glazier, Etc
Whiting and Tinting a specialty.
50 Gay Street.
Quincy, July 6. tf

Washington Street Hack, Livery and Boarding Stables.
JOHNSON & BROOKS,
PROPRIETORS.
Carriages furnished for all occasions.
HENRY T. BROWN, Manager,
QUINCY, MASS.
Tel. 81-5. 80 Washington Street.
Feb. 12. 6mos.

BICYCLES.
A Large New Stock of Wheels just received, including
The Columbia Chainless,
THE YALE, THE SNELL,
AND OTHERS.
Bicycles Sundries of all kinds.
Rubber Tires put on Carriages and Automobiles.
J. H. GILLIS,
1 and 3 Franklin St, Quincy.
April 1. tf

PAINTING
and Glazing.
WARD L. HAYWARD
28 Mechanic Street.
Quincy, Sept. 3 tf

LEWIS N. CURTIS,
PAINTER, GLAZIER.
LEADED STAINED GLASS.
Decorator and Paper Hanger.
OLD FURNITURE REFINISHED.
15 Orchard Place, off Spear Street, Quincy.

JAMES F. BURKE,
REAL ESTATE and INSURANCE.
MORTGAGES.
Justice of the Peace. Notary Public
Room 4, Savings Bank Building.
June 5. tf

CHICHESTER'S ENGLISH
PENNYROYAL PILLS
Original and Only Genuine.
SAFE. Always reliable. Ladies, ask Druggist for CHICHESTER'S ENGLISH in RED and Gold metallic boxes, sealed with blue ribbon. Take no other. Refuse Dangerous Substitutions and Imitations. Buy of your Druggist, or send 4c. in stamps for Particulars, Testimonials and "Relief for Ladies," in letter, by return Mail. 10,000 Testimonials. Sold by all Druggists. Chichester Chemical Co., Madison Square, PHILA., PA.
Mention this paper.

PURE ICE

TO OUR CUSTOMERS.

WE call your attention to analysis of ice of the Meadow Brook Ice Company in the year 1896 by Mr. Smith, the chemist, who said that the water from the melting of this ice was better than the average Spring Water. In January, 1904, the State Board of Health examined the ice of the Meadow Brook Ice Company, which as will be seen by the analysis below, shows an improvement over Mr. Smith's analysis of 1896. We also ask you to compare the analysis of ice of January, 1904, with the analysis of the Metropolitan water, used in Quincy, as reported by the State Board of Health in their Thirty-fourth Annual Report, page 99, which shows that if the water of the Meadow Brook Ice Company's ice be used as a drinking water, it would be superior to the Metropolitan water, and the quality of the Metropolitan water is not questioned.

Analysis of Ice.

The Figures Represent the number of Parts found in 100,000 of the Water Examined.

	Analysis by Smith, 1896.	Analysis by State Board of Health, 1904	Analysis of Quincy's drinking water by State Board of Health 1902.
Free Ammonia,	.0026	.0012	.0011
Albuminoid Ammonia,	.0088	.0024	.0135
Nitrites,	.0000	.0000	.0001
Nitrates,	.0000	.0050	.0128
Chlorine,	.039	.023	30
Total Solids,	...	...	
Fixed Solids	...	...	
Loss on Ignition,	...	...	

MEADOW BROOK ICE COMPANY.

Quincy, April 2. tf

Our Profit Sharing Proposition.

SAVE OUR SALE CHECKS.

The first of each month we will Pick A Day of the passed month and return to all who hold Checks of that day the full amount of such Checks in Cash if presented to us within 6 days after we announce the date.

Watch Our Window For the Date.

GEORGE W. JONES,

Adams Building, - QUINCY.

Needed in Spring.

Sheets, Pillow Slips and White Quilts.
Cretones, Silkelenes and Muslins for Draperies.
Table Linen, Napkins and Towels.

A full line and prices to suit all.

Miss C. S. Hubbard,

1363 Hancock Street, City Square, Quincy.

BUTTERICK PATTERNS FOR MAY NOW READY.

Quincy, April 15. tf

EVERYTHING NEW

—: AT :—

C. D. HARLOW & CO.'S DRUG STORE.

Just Opened Corner of

Franklin and Water Sts., So. Quincy.

Physicians' Prescriptions a Specialty.

April 16. 1m

REAL ESTATE.

Start right now to make your plan for securing a home. Don't put it off until the last minute and then find that there is not time to buy before moving day arrives.

Ten Room House, Upland Road, hardwood floors.
Six Room House on Glendale Road.
Six Room House on Winthrop Park.
All these Houses have the latest improvements.

JULIUS JOHNSON, Builder,

Office 5 Temple Street, Adams Building. Quincy, Mass.

Good Rich Loam and Sods for sale.

April 18. tf

HE HAS SIX WIVES

Mormon Cannon Married First Two at One Ceremony

"MODEST" AS HE CAN BE

Rule of Church Compels Him to Treat Better Halves More Coldly Than He Wishes--No Light on Endowment House

Washington, April 22.—The feature of Thursday's hearing in the Smoot case before the senate committee on privileges and elections was the testimony of Angus M. Cannon, for 25 years president of the largest Mormon stake in the world.

Mr. Cannon said he had lived in Salt Lake since 1849, but had been blessed in the Mormon church when he was 5 years old. He is 70 years old and now holds the position of patriarch in the Mormon church. Patriarchs, the witness said, rank next to the 12 apostles in dignity. Mr. Cannon said that for 28 years he had been president of the Salt Lake stake of Zion.

The sensation of the hearing occurred when Counsel Tayler examined Cannon in regard to his various marriages. Mr. Tayler asked the witness when he was first married and he answered "On July 18, 1858."

"To whom?"

"Sarah Maria Mousley."

"Who next?"

Mr. Cannon stood up and his voice shook with great emotion as he asked for assurance that he be protected from any peril or liability to prosecution for what he revealed. He was assured that his plural marriages, under the statute of limitations, could not be used as evidence against him.

The official reporter then read the question: "To whom were you next married?"

"Anna Amanda Mousley."

"When were you married to her?" asked Mr. Tayler.

"At the same hour that I was married to Sarah Maria Mousley."

"By the same ceremony?"

"Yes."

"To whom were you next married?"

"Mrs. Clara C. Mason, in 1875." Mr. Cannon also said he was married to Martha Hughes in 1884, Maria Bannion in 1886, Johanna C. Donelson in 1886 and that he had not been married since that time. All his wives are living, but in separate houses. He said that he had families by five of his wives.

"Do you live with all of your wives now?" Mr. Tayler asked.

"No, because of an agreement made by the church which compels me to be as modest as I can."

Chairman Burrows asked in regard to this agreement and the witness said he referred to the manifesto of 1890 declaring against a continuation of polygamous cohabitation. He said the church order had made him more cold in his treatment of his wives than he should be.

Chairman Burrows asked many questions concerning the attitude of the witness towards the laws of the land and the laws of God, both of which declared against polygamous cohabitation, and his obligation to his families.

Mr. Cannon said he was meeting the situation to the best of his ability and trying as nearly as possible to equalize his loyalty to all of his obligations. He said that it was understood that those who had plural wives should not parade them offensively, but should care for them.

"Do you mean that you will go on living with your plural wives?" the chairman asked.

"I will have to improve greatly if I don't. I follow the dictation of my conscience in the matter."

Mr. Cannon declined to reveal the oaths taken in the endowment house, saying that they were sacred covenants entered into with their Maker. He said that only the very pure are permitted to enter the endowment house.

"You mean such as yourself and President Smith?" said Chairman Burrows.

Again and again the witness evaded questions relating to the character of the obigations taken in the endowment house, and finally said that "God had made it known that the sacred covenants should not be spoken of to the world."

He would not say that there was any penalty attached to such disclosures or whether promise was given that the questions should not be answered. In answer to Senator Overman, Mr. Cannon said the 12 apostles had taken the endowment house oath.

Great interest was manifested by members of the committee concerning the character of the endowment house marriage ceremonies, but little could be obtained from Cannon. When pressed too closely he answered that he could not remember.

Six Hundred Miners Out

Ely, Minn., April 22.—The entire working crews at the Chandler and Pioneer mines, numbering 600 men, are on a strike and refuse to return to work until the mining captain, who they say is too harsh a master, is discharged.

Took 664 Ballots to Settle It

Findlay, O., April 22.—Ralph D. Cole of Hancock county was nominated last night for congress by the Eighth Republican congressional convention on the 664th ballot. A deadlock had existed.

TUCKER HEARING BEGUN

Murder Suspect's Arrest Due to Statements Made by Himself

Waitham, Mass., April 22.—Four witnesses were called by the government when Charles L. Tucker was brought into the police court for an adjourned hearing on the charge of having murdered Mabel Page at Weston on March 31. During the testimony of the second witness for the defense court adjourned until today.

Medical Examiner Mead, who had charge of the woman's body after the murder and conducted the autopsy, described in detail the location of the wounds found on the body. He declared that the cause of death was a wound in the chest, where a knife had entered and had punctured the heart.

Chief Shaw of the state police gave important testimony regarding his examination of Tucker previous to the latter's arrest. He stated that his decision to take action against the prisoner was largely the result of what Tucker himself had admitted as to being near the Page residence on the day of the murder, while other evidence had been submitted to him by his officers who were at work on the case.

Edward Page, father of the dead woman, and Arthur J. Woodward, who found a knife sheath in his wagon on the day the crime was committed, were also called by the government. All the witnesses were subjected to a searching cross-examination by counsel for the defense.

Charged With Killing Brother

Dedham, Mass., April 22.—The trial of Harris Dexter, 14 years old, charged with manslaughter in connection with the shooting of his 11-year-old brother, Parker Dexter, in their home at Randolph, has begun in the Norfolk criminal court. District Attorney French opened the case by defining manslaughter, and claiming that the shooting was due to the careless handling of a revolver. Four witnesses were called before adjournment for the day was taken.

Old Church to Change Location

Boston, April 22.—The Everyday church, one of the leading institutional churches in the country, is to move from its ancient site on Shawmut avenue to Brookline, joining with the First Universalist church there. Rev. George I. Perrin, who has been pastor of the Everyday church for 21 years, will remain at the head in the new location. The old church will be sold, and a new building put up in Brookline.

Wisconsin Woman Astray

Concord, N. H., April 22.—Mrs. Mary Cross of Warsaw, Wis., attempted to gain an interview with Mrs. Mary B. Eddy, the Christian Scientist. Mrs. Cross claimed that she had made an appointment with Mrs. Eddy through spiritualism. It was found that the woman was suffering from mental delusions, and she is now held by the police pending the arrival of instructions from her husband.

Coal Schooner Sunk

Vineyard Haven, Mass., April 22.—Schooner Levi Hart, with a cargo of coal, was sunk in Pollock Rip slue through a collision with a barge in tow of the tug Nottingham. Of her crew of seven men, three clambered on board the barge at the time of collision, while the other four took to the rigging, from which they were rescued by a boat from the barge. The barge was uninjured.

Convict Camp In Bay State

Boston, April 22.—Governor Bates has issued a proclamation establishing a temporary industrial camp for prisoners at Rutland, and designating April 23 as the date of the opening of the institution. The camp is on a tract of waste and unused land which will be reclaimed and improved by the labor of prisoners.

Not Guilty of Manslaughter

Keene, N. H., April 22.—Oliver Patenode was acquitted of a charge of manslaughter in the superior court, where he was on trial for causing the death of Frank Kelliher at Winchester. Patenode was a bartender in a saloon and in attempting to stop a fight pushed Kelliher down, with the result that he died shortly afterwards.

EMERGENCY RATION

A man has lived forty days without other food than his own fat.

Fat is man's emergency ration. The fat is stored in convenient hollows all over the body against the day of necessity.

Consumption makes heavy demand on the storage of fat. Nature uses fat to fight the disease. The crying need of the consumptive is fat.

Scott's Emulsion contains the best fat to be had, next to human fat itself. Scott's Emulsion is a natural substitute for human fat. It prevents waste. It furnishes the consumptive with nature's own weapon for fighting the disease.

We'll send you a sample free upon request.
SCOTT & BOWNE, 409 Pearl Street, New York

QUINCY BIRTHS OF LAST YEAR.

Over Two Per Day on the Average, and Twice as Many Births as Deaths.

The City Clerk reports 811 births recorded in Quincy for 1903 against 407 deaths, a net gain of 404. An instalment is given below.

Dec.	1.	Hope Robinson,	Nathan S. and Agnes
	1.	Mary Annie Short,	James J. and Annie E.
	1.	Edna Gordon,	Alex and Mary
	2.	George Luke Riley,	Edward H. and Minnie E.
	2.	Emily Giovanagoli,	Antonio and Cecluna
	2.	Alice Beaton Gurney,	Stephen R. and Margaret A.
	3.	William Henry Price,	Stephen and Carrie
	3.	Gillis,	Walter R. and Catherine
	4.	Stillborn,	
	4.	Marion Walker,	George and Mary
	5.	Luccia Amanuelli,	Fidele and Luccia
	5.	Marion Holland Trask,	Clarence H. and Sarah D.
	6.	Martha Rebekka Henrickson,	Karl F. and Augusta
	7.	Arthur Dayton Miner,	Arthur C. and Bertha
	7.	Hattie Louise Bartlett,	Walter H. and Mabel W.
	8.	—— Hansen,	Harold nad Christina
	8.	Ralph Jonas Newcomb,	Robert and Ann L.
	8.	Lawrence Martin,	Edward and Catherine
	9.	Walter Ambrose Gorman,	Thomas F. and Edith F.
	10.	—— Chisholm,	Daniel and Sarah A
	10.	Olive Grace Prout,	Joseph P. and Grace L.
	12.	Florence Lillian Deady,	John M. and Ellen R.
	13.	Arne Emil Tapio,	Matt E. and Lydia
	13.	Hilma Johanna Tossavainen,	John and Hilma
	14.	Stewart Ross,	Thomas and Annie
	14.	George Ambrose Golding,	John T. and Catherine M.
	14.	Agnes Isabelle McDonald,	Gregory and Ellen
	14.	James William Woodward,	Washington G. and Mabel A.
	15.	Mary Jennie Decelle,	Richard F. and Matilda
	15.	Melvin Wilbur Jones,	Melvin B. and Sarah
	16.	John Frazer,	Thomas W. and Mary E.
	17.	Kenneth Roswell Zwicker,	James A. and Inez A.
	17.	George E. R. Almquist,	George and Hilda
	17.	—— Nelson,	Hjalmar and Helma H.
	17.	Hannah Mitchell,	Malachi and Catherine
	18.	Blanche Bouchard,	Toussaint and Suddivine
	18.	Alice Buckley,	Richard N. and Annie M.
	18.	Sulo Armas Nymanin,	Konota and Suanna
	18.	Ethel May Bower,	Austin R. and Emma
	18.	Bertha Margaret Bower,	Austin R. and Emma
	19.	Dorothy Freeman Bates,	Carroll E. and Harriet V.
	20.	Margaret Irene Ross,	William and Bessie
	20.	Arthur Henry Dunham,	George H. and Mary E. T
	21.	Earl Bicknell Harrington,	Charles B. and Mattie G
	21.	Limpi Johnson,	John and Matilda
	22.	Leon A. Valley,	Telesphore and Mary
	22.	Donald Sass,	Frank C. and Meta A.
	22.	Catherine Pillsbury,	Harry E. and Mary B.
	23.	George O'Brien, Jr.,	George and Alice
	24.	Catherine Tannian,	Martin and Sarah A.
	25.	Joseph Gunning,	Bartholomew and Annie T.
	5.	—— Pearson,	Charles and Matilda C.
	26.	Alice Raila,	Nestor and Eliza
	26.	—— Adams,	Thomas H. and Margaret J.
	26.	Virginia H. S. Smith,	Harold J. T. and Sarah
	26.	—— McLaughlin,	William E. and Margaret
	27.	James Clark Bishop,	Ernest H. and Rose

TWO OFFICERS EXECUTED

Had Intended to Cut Railway Communication In Manchuria

St. Petersburg, April 22.—General Kuropatkin reports to the czar that two Japanese officers, a colonel and a captain, were arrested near the station of Tur Chi Kha. In their possession were found three cases of Bickford fuse, a French wrench, dynamite cartridges, tools for railway wrecking, cylinders containing 1½ pounds of pyroxylin, good maps of Mongolia, Manchuria and northern Korea and a number of notes.

A court martial held at Harbin April 20 found them guilty, while belonging to the Japanese army operating against Russia, and in order to gain success for their army, of destroying or damaging telegraph and railway communications and of making their way secretly into Manchuria, where they were arrested by Russian patrols on the Eastern Chinese railway. The officers wore Mongolian dress to disguise their nationality. General Kuropatkin closes:

"The officers were condemned to be deprived of their civil rights and to be executed by hanging. I confirmed the sentence, but, in view of the officers' rank, consented that they be shot instead of hanged, with the same loss of civil rights. I refused their prayer to spare their lives and they were executed at 6 o'clock on the evening of April 21.

The prisoners displayed great coolness, confessing that it was their intention to destroy the railroad.

Charges and a Resignation

Cambridge, Mass., April 22.—At the meeting of the school board last night charges were preferred against F. E. Chapman, director of music. Lack of punctuality and general inefficiency is alleged. The charges were referred to a committee of five. The resignation of Francis Cogswell, who has been superintendent of schools for 30 years and connected with the Cambridge schools over 50 years, was received.

Appropriation Bills Passed

Washington, April 22.—The pension appropriation bill, carrying over $137,000,000, and the emergency river and harbor appropriation bill, which carries $3,000,000, were passed by the senate.

The house gave evidence of approaching adjournment by passing a large number of bills, among them one to provide a temporary government for the Panama canal zone.

Bangor Strikers Defeated

Bangor, Me., April 22.—At a meeting of the local union of the Brotherhood of Painters, Decorators and Paperhangers of America, the strike which has been on for three weeks was declared off. The men returned to work today on the old basis of nine hours and wages by individual contract.

Fugitive Indicted For Murder

Exeter, N. H., April 22.—Charles E. Brigham, for whom the authorities have been searching in connection with the murder of Mrs. Clara G. Smith at Windham, was indicted for murder by the grand jury. Brigham disappeared about the time of the murder and has not been heard of since.

Police Raid Picture Stores

Boston, April 22.—With the co-operation of the Watch and Ward society the police raided five picture stores and seized 589 pictures displayed in the windows. The proprietors were arrested, charged with having obscene pictures in their possession.

Wages 25 Cents a Day.

"No Strikes Where Wages are 25 cents a day"—Frank G. Carpenter's significant interview with the American embassador to Mexico should be read by every employe and employer in the Boston Globe next Sunday. Order today.

—The Somerset bowling team scored 1570 on Wednesday evening in the match with the McCarthy team, thereby making a worlds record in candle pins. The lowest individual total was 287 and the highest 365.

Eruptions

Dry, moist, scaly tetter, all forms of eczema or salt rheum, pimples and other cutaneous eruptions proceed from humors, either inherited, or acquired through defective digestion and assimilation.

To treat these eruptions with drying medicines is dangerous.

The thing to do is to take

Hood's Sarsaparilla and Pills

Which thoroughly cleanse the blood, expelling all humors and building up the whole system. They cure.

Accept no substitute.

Testimonials of remarkable cures mailed on request. C. I. HOOD CO., Lowell, Mass.

New York, New Haven and Hartford R. R.

On and after March 14, 1904, trains will run as follows:

[Subject to change without notice.]

TO BOSTON Leave Quincy.	Stops at	Arrive Boston.	FROM BOSTON Leave Boston.	Stops at	Arrive Quincy
r *5 19	abcdefghi	5 47	*5 50	ihgfedcba	6 19 r
r 6 12	abc	6 32	6 28	cba	6 49 r
r 6 42	abc	7 02	6 58	cba	7 19
r 7 12	abc	7 32	7 28	cba	7 49 r
r 7 23	ad	7 42	8 28	cba	8 49 r
7 29	Exp.	7 45	8 58	cba	9 19 r
r 7 42	abc	8 02	9 28	cba	9 49 r
r 7 54	abcde	8 15	10 28	cba	10 49 r
r 8 12	abc	8 32	11 28	cba	11 49 r
r 8 26	abd	8 45	12 28	cba	12 49 r
r 8 46	abcd	9 05	12 45	Exp.	1 02
r 9 12	abc	9 32	12 58	cba	1 19 r
r 9 42	abc	10 02	1 28	cba	1 49 r
r 9 42	ab:	10 32	1 58	cba	2 19 r
r 10 42	abc	11 02	2 28	cba	2 49 r
r 11 12	abc	11 32	2 45	cba	3 06 r
r 12 12	abc	12 32	3 28	cba	3 49 r
r 1 12	abc	1 32	3 45	cba	4 06 r
r 1 42	abc	2 02	4 28	cba	4 49 r
r 2 12	abc	2 32	4 50	edcba	5 16 r
r 3 12	abc	3 32	5 15	dba	5 56 r
r 3 42	abc	4 02	5 26	a	5 45 r
r 4 12	abc	4 32	5 28	cba	5 49 r
4 59	Exp.	5 15	5 45	dba	6 06 r
r 5 12	abc	5 32	5 46	ihgfdcba	6 15
r 5 29	abcdefghi	5 57	5 58	cba	6 19 r
r 6 12	abc	6 32	6 15	da	6 36 r
r 6 42	abc	7 02	6 28	cba	6 49 r
6 59	Exp.	7 15	6 58	cba	7 19 r
r 7 12	abc	7 32	7 28	cba	7 49 r
r 7 39	abcdefgh.	8 07	8 28	fedcba	8 53 r
r 8 08	abcdei	8 32	9 28	cba	9 49 r
r 9 12	abc	9 32	10 28	fedcba	10 53 r
r 9 34	abcdefghi	10 02	10 50	ihgfedcba	11 19 r
r 10 08	abcdei	10 32	11 28	cba	11 49
r 11 12	abc	11 32			

SUNDAYS.

r	7 42	abc	8 02	6 28	cba 6 49
r	8 42	abc	9 02	8 58	cba 9 19 r
r	9 12	abc	9 32	10 16	ihgfedcba 10 45 r
	9 33	a	9 51	12 28	cba 12 49 r
r	11 16	abcdefghi	11 45	2 16	ihgfedcba 2 45 r
r	1 12	abc	1 32	3 16	ihgfedcba 3 45 r
r	4 16	abcdefghi	4 44	4 28	cba 4 49 r
r	5 12	abc	5 32	5 28	cba 5 49 r
r	6 16	abcdefghi	6 44	6 58	cba 7 19 r
r	7 12	abc	7 32	8 28	fedcba 8 53 r
r	8 08	abcdet	8 32	8 43	Exp. 9 00
	9 00	Exp.	9 15	9 28	ihgfedcba 9 57 r
	10 18	Exp.	10 33	10 28	feucba 10 53 r
r	10 22	abcdefghi	10 50		

* The letters in the same line as the figures stand for different stations and indicate that trains stop as follows:

a Wollaston, b Norfolk Downs, c Atlantic, d Neponset, e Pope's Hill, f Harrison Square, g Savin Hill, h Crescent Avenue, i South Boston, r Quincy Adams.

Exp.—Express train.

WEST QUINCY FOR BOSTON (Stopping at East Milton.) 6.16 6.46 7.16 8.01 8.16 9.01 9.16 10.16 11.16 A.M. 12.16 1.16 2.16 3.16 4.16 5.16 6.16 7.16 9.16 11.16 P.M. SUNDAY—7.46 8.46 9.46 A.M., 1.16 5.16 7.16 9.16 P.M.

BOSTON FOR WEST QUINCY (Stopping at East Milton)—6.16 7.16 8.16 9.16 10.16 11.16 A.M. 12.16 1.16 2.16 3.16 4.16 4.40 5.16 5.40 6.16 6.46 7.16 9.16 11.16 P.M. SUNDAY—6.16 8.46 A.M., 12.16 4.16 5.16 6.46 10.16 P.M.

MONTCLAIR FOR BOSTON—6.21 7.21 8.21 9.21 10.21 11.21 A.M. 12.21 1.21 2.21 3.21 4.21 5.21 6.21 7.21 9.21 11.21 P.M. SUNDAY—8.51 9.51 A.M. 1.21 5.21 7.21 9.21 P.M.

BOSTON FOR MONTCLAIR—6.16 9.16 10.16 11.16 A.M. 12.16 1.16 2.16 3.16 4.16 5.16 6.16 7.16 9.16 11.16 P.M. SUNDAYS—8.46 A.M. 12.16 4.16 5.16 10.16 P.M.

Old Colony Street Railway Company

FIRST DIVISION.

TIME TABLE

Corrected to March 25th, 1904.

(Subject to change without notice.)

LEAVE QUINCY

For BRAINTREE, HOLBROOK and BROCKTON—6.20, 6.50 A M, then 20 and 50 minutes past each hour until 8.50 P M. 9.20, and 9.50 P. M. to Brookville Square. 10.50 P. M. to South Braintree Square. Sundays: 7.50 A M, then the same as week days.

For EAST MILTON (and West Quincy), —5.40, 6.05, 6.35, A M, then 5 and 35 minutes past each hour until 10.35 P M, then 10.50 P M. Sundays: 7.05 A M, then the same as week days.

For EAST WEYMOUTH—5.45, 6.05, 6.20 6.50 A M, then 20 and 50 minutes past each hour until 11.20 P M. (Additional car Wednesdays and Saturdays only, at 11.50 P. M.) Sundays: 7.20 A M, then the same as week days.

For HOUGHS NECK—5.25, 6.20, 7.00, 7.40, 8.20, 9.00, 10.00, 11.00 AM. 12.00, 1.00, 2.00, 3.00, 3.50, 4.30, 5.10, 6.00, 7 00, 8.00, 9.00, 10.00, 10.50 P M. Sundays, 7.00 A M, then on the even hour until 10.00 P M., then 10.50 P M.

For NEPONSET (via Hancock St.)—5.40 6.10, 6.40, 7.10, 7.55, 8.25, 8.40, 8.55 A M, then 25, 40 and 55 minutes past each hour until and including 4.55 P M., then 40 minutes past each hour until 9.40 P. M. Sundays: 7.40, A M, then the same as week days.

For NEPONSET, (via Norfolk Downs)—At 7.30 and 30 minutes past every hour until 8.30 P. M., then 9.40 and 10.10. Sundays: 8.30 A. M., then same as week days.

For NEPONSET, (via Wollaston)—6.05, 6.35 A M, then 5 and 35 minutes past each hour until 10.35 P M, then 11.00 P M. Sundays: 7.05 A M, then the same as week days.

For WEYMOUTH LANDING—5.55, 6.35 6.55 A M, then 25 and 55 minutes past each hour until 9.55 P M, then 10.50 P M. Sundays: 7.25 A M, then the same as week days.

LEAVE NEPONSET

For EAST MILTON -7.15, 7.45 A M, then 15 and 45 minutes past each hour until 4.45 P M Sundays, 7.45 A M, then the same as week days.

J. T. CONWAY, Division Supt

H. E. REYNOLDS, Asst Gen. Supt.

Insured for $2,000,000

L. Rodman Wanamaker, son of John Wanamaker, the eminent merchant of New York and Philadelphia, has taken out a policy in

The Prudential Insurance Co.

for $1,000,000, paying an annual premium of over $30,000. This makes him the most heavily insured man in the world, with the single exception of King Edward VII.

Mr. Wanamaker's total insurance is now $2,000,000.

Ask yourself WHY Mr. Wanamaker placed one-half this great amount with The Prudential.

Your business judgment will at once reply: "Because after full investigation and comparison, Mr. Wanamaker found that the company which could give him the best insurance for a given amount of money was The Prudential."

Undoubtedly you will agree that Mr. Wanamaker does not pay over $30,000 per year except for most excellent reasons.

These reasons apply to YOU precisely as well as they do to HIM.

Better apply TODAY for information regarding Prudential policies to

FRANK CHESTER MANN,
General Agent for Eastern Massachusetts.
209 Washington Street, Boston, Mass.

HENRY O. FAIRBANKS,
Aug. 27-eod-1y Special Agent.

POSTS! POSTS! POSTS!

— FOR —

Fences, Trellises and Hen Coops, All Lengths and sizes.

— ALSO —

HARD and SOFT WOOD, PINE SLABS,

Bean Poles, Sand, Loam and Gravel.

THOMAS O'BRIEN & SONS,

Tel. 207-2. Residence 70 Copeland Street, WEST QUINCY.

Quincy, April 9. lp-tf

W. G. CHUBBUCK,

Furniture and Piano Mover

IN AND OUT OF TOWN.

Furniture Packed and Stored - - Carpets Taken Up Cleaned and Relaid.

JOBBING.

Orders left at Page's Pool Room, or Nickerson's Candy Kitchen, Music Hall Block; or at W. T. Arnold's, Revere Road.

lp-tf Address, QUINCY, MASS.

BICYCLES! BICYCLES!

GRAND

SPRING OPENING

Tuesday, March 29,

Cor. Franklin and Water Streets.

Entirely New Stock of Bicycles

From $25 to $60.

ORIENT, TRIBUNE, MITCHELL, NEW ENGLAND, HUDSON, HANOVER, NEW MAIL, MOTOR CYCLES AND AUTOMOBILES.

Full line of Rubber Tires and Bicycle Sundries.

Repairing promptly attended to.

Rubber tires fitted to baby carriages.

Wm. St. Pierre, Prop.

Quincy, March 28. tf

MILLINERY.

Grand Easter Opening

FRIDAY and SATURDAY,

March 25 and 26,

To which you are cordially invited.

A more complete collection of really desirable Trimmed and Untrimmed Hats does not exist. The first choice of Styles at the very lowest prices. Exquisite Patterns, modish conceptions and correct dress effect. Also a full line of ready to wear Hats.

Stunning Ideas in Tailored effects. Smart effect in Street Hats. The newest French Sailors. Correct modes in Walking Hats.

Fashionable Styles for Women and Children now ready for your inspection.

E. B. COLLINS,

1291 Hancock Street, Quincy

March 22. pol tf

Now is the Time!

IF YOU WISH TO

Save Your Trees

FROM THE

Canker Worms.

The Best Things for this business is

Morrill's Tree Ink,

FOR SALE AT

THIS OFFICE.

2 lb. Can,	30 Cents
3 lb. Can,	45 Cents
4 lb. Can,	60 Cents
10 lb. Can,	110 Cents

Geo. W. Prescott & Son.

March 26. tf

CORRECT PIANO TUNING AND REPAIRING.



FRANK A. LOCKE

Tuner in Quincy 25 y.

Recommendations from manufacturers, dealers, teachers, colleges and the musical profession.

Pianos selected for persons about to buy and $25 to $75 saved.

Offices—Quincy—Linscott's Store and Carlson's. Wollaston—Nash's Real Estate. Atlantic—Branscheid & Marten's store.

Boston Office, 54 Bromfield St.

Telephone at office and residence.

Quincy Daily Ledger.

FOR SALE BY NEWSBOYS

and at the following places:

BOSTON—Terminal News Stand after 3.35.
QUINCY—Ledger Office, 1424 Hancock St.
Hartwell's Periodical Store, 1 Granite St.
Henry P. Kittredge, City Square.
Rogers Bros., Hancock St.
J. P. O'Brien, 1595 Hancock St.
C. F. Carlson, near Quincy depot.
A. F. Hall, 128 Washington St., near Canal.
QUINCY POINT—Miss Freeman's store
Sprague & Hobart, Washington cor. River St.
SOUTH QUINCY—P. L. Litchfield, Water St
W. E. Nightingale 234 Water street.
O. D. Chick, 59 Liberty St.
A. Pierson, 92 Granite street.
WEST QUINCY—Coram's Periodical Store.
BREWER'S CORNER—Emma Lark.
F. J. Pierson, 149 Granite street.
WOLLASTON—Shunk's news stand.
WOLLASTON PARK—C. E. Hosmer, cor. Hancock and Beach streets.
NORFOLK DOWNS—Branscheid & Marten.
ATLANTIC—Branscheid & Marten.
HOUGHS NECK—Arthur Dunham at P. O.
EAST MILTON—William Clark.
EAST WEYMOUTH—George H. Hunt.
WEYMOUTH—J. R. Walsh.
NORTH WEYMOUTH—B. F. Thomas.

Quincy Temperature at Noon.

	This Week.	Last Week.	In 1903.	In 1900.	In 1897.
Sunday,	45	59	45	56	54
Monday,	60	54	64	59	62
Tuesday,	66	53	52	65	66
Wednesday,	47	46	60	66	35
Thursday,	56	35	59	76	53
Friday,	55	55	62	57	68
Saturday,	—	35	57	61	76

New Advertisements Today.

L. M. Pratt & Son.—Good Things to eat.
Harbor and Land Commissioners' Notice.
Probate Notice.
V. E. Miller—Butter.

NOTES ABOUT TOWN.

Quincy Faunce, who has been seriously ill, is convalescing.

Mrs. John H. Gilbert is now convalescing at the City Hospital.

C. H. Tower has been making slight repairs on the stable on his place.

Mr. Marcus S. Wight of Washington street is visiting among relatives and friends in New Hampshire.

The Copeland club will play the West Lynns at the Ward Four playgrounds Saturday afternoon at 3 o'clock.

The old building on the Connor estate, South street, has been removed and the yard looks much improved.

Mr. Louis Estabrook of Fenno street, Wollaston has gone to Dubuque, Iowa, to engage in the drug business with his uncle.

Col. Edward Anderson speaks this evening in Livermore hall, Quincy Mansion school, on his experiences in Labrador last summer.

The clubhouse of the Quincy Yacht club will be opened Saturday, May 28, and the opening smoker will take place Thursday evening, June 2.

The City Books of 1903 are out, having been printed in eight weeks by George W. Prescott & Son; they receiving the first copy Feb. 23.

Paul Revere Post 88, G. A. R., were pleased to welcome to their ranks on Thursday evening ex-Councilman Frederick L. Jones, who was mustered in with the full ceremony.

The annual dancing party of the children of First church Sunday school, is to be held this evening at Colonial hall; the little ones from six to eight and the older ones until half-past ten.

The last and most successful whist party of the season was given by Mrs. Beatrice Porterfield Thursday evening at Doble's hall, Franklin street. Twenty-nine tables were in play and honors were awarded: Mrs. M. Donahue, J. A. Ide, Hilda Nelson, Wm. Prout, Mrs. J. Langhorne, B. F. Crane, Mrs. A. L. Rogers, F. A. Maxwell, Mrs Thompson, Mr. Bradford, Mrs. Rose A Reed, G. Craig, Mrs. M. Davidson, Walter Mitchell, Mrs. James Thomas, Mrs. Mary A. Prout, Isabel G. Smith, G. Philips.

Choir Festival.

The choirs of Christ church and St. Chrysostoms church participated Wednesday evening in the fourteenth annual festival of the first section of the Choir Guild of Boston and vicinity at the Church of the Advent, in Boston. In addition to the three churches named the choirs of St. Pauls of Brockton and St. Pauls of Brookline were included. The choir master was S. B. Whitney of the Church of the Advent, and the organist Arthur S. Hyde.

One day a man carrying a fuzzy little poodle dog under one arm entered the office of Philip D. Armour in Chicago, and tried to talk him into buying it. The price was exorbitant, $200 for a useless toy poodle. Mr. Armour looked at the man, then at the dog, and back again at the man, and said:

"No. The sausage business must pick up considerably before I can pay so much for small dogs. Bring around a mastiff and I'll talk to you."

BACK TO OLD HOME

Friends of Mr. and Mrs. C. T. Dyer Gather and Are Surprised.

The home of Mr. and Mrs. C. T. Dyer on Whitwell street, was almost inadequate to hold the members of Paul Revere, W. R. C., friends, neighbors and relatives, who accepted the invitation to spend Thursday afternoon and evening with them. There was in it for the visitors however, more than had been thought of or expected. It was a straight out secret. After the usual hand shaking and words of welcome, all settled down to the work and for social intercourse, when to their amazement Mr. and Mrs. Walter F. Carmens of San Francisco California, who arrived Wednesday noon were ushered into their presence. Mrs. Carmens was remembered as Miss Cora Dyer, the daughter of the host and hostess, and of course all were delighted to have her with them again after an absence of two years and two months.

After the complete surprise was over, the fun commenced and continued until the wee small hours. Instrumental and vocal music was rendered, and a social time enjoyed by all. During the evening Mrs. Dyer was presented by Mrs. Peverly with an elegant china plate. A bountiful collation was served, also ices and frappe. The affair arranged and planned by Mr. and Mrs Dyer, was a complete success.

Pond Home.

At the county convention of the King's Daughters held in Wollaston recently there was a special appeal made for Pond Home for the Aged. It is hoped the general public will notice this plea as well as the King's Daughters. Mrs. A. A. Brackett of East Milton is the treasurer of the home and any sum would be gratefully received by her from any person interested. Visitors are welcome at any and all times and could see the good work that is being done, and how happy the old people are. A donation day is being arranged for one day in June, and at that time donations of any description will be received. A notice of this will be given later.

Bicycle Railway.

The Boston, Quincy & Fall River Bicycle Railway still lives. On Thursday the Committee on Street Railways by a vote of 8 to 7 reported in the House a bill on the petition of E. Moody Boynton, to revive and extend the powers of the company, providing 20 miles of road is constructed by Dec. 31, 1905. The company has been granted a location through Quincy, which passes to the west of Third hill at Wollaston and east of the Willard schoolhouse.

Legal Rate Five Per Cent.

The House passed to be engrossed on Thursday by a vote of 55 to 53, the bill to change the legal rate of interest from six to five per cent. Representative Burns of Pittsfield opposed and Representative Pierce of Milton spoke in favor.

An Animal Story For Little Folks

Why the Adjutant Kneels

"Please tell me, Mr. Adjutant,
Why do you kneel that way?
I never see you standing up—
You kneel the livelong day.

"Do you belong to any church
That you should kneel so much?
Maybe you're lame or out of joint.
If so, go buy a crutch.



"WHY DO YOU KNEEL THAT WAY?"

"Why do your legs bend back like that?
Can't you walk like a crane?
Does standing with you not agree
Or does it give you pain?"

"Now, see here," said the Adjutant,
"You bother me, you do.
I sit and walk whene'er I please.
But what is that to you?

"These legs of mine are handy quite,
And they are bent this way
Because, you know, I've always been
A sort of bird of prey."

—Atlanta Const'n

TUCKER TRIAL.

Testimony of Arthur J. Woodward in the Page Case.

At the preliminary hearing given Tucker in the Page murder case on Thursday, Arthur J. Woodward of West Quincy, who drove the fish cart in which the knife sheath dropped by Tucker was found, is reported by the Post as follows:

He stated that he was driving the team for his grandfather on March 31. About 1.15 o'clock that afternoon he went to deliver an order at the house of Mr. Field, who lives just over the Weston bridge.

Took Mabel Walker with him. Met Tucker and Henry Bowen on the Auburndale side of the bridge.

It was then about 1.30 o'clock, and it took him between five and ten minutes to deliver his order.

Returning to Auburndale he met both young men still walking in the direction of Auburndale. Tucker asked if they could ride. Mabel Walker told them to "come along." Tucker jumped up on the seat with him, while Bowen got into the rear of the wagon.

They drove along, Tucker laughing and joking with Miss Walker, and now and then asking to drive. They drove along together for about a quarter of a mile, when Tucker left the wagon and the girl followed him. Together they walked back toward the Weston bridge.

After they had left the wagon young Woodward found a knife sheath in the middle of the wagon, he said. He put it in his pocket and kept it.

He went back to his home in Quincy on April 2, but said nothing of his find until Tucker had been arrested. Then he told his father.

The latter at once notified the Weston Selectmen, as well as State Officer Whitney.

Whitney went out to his house and took the sheath.

Witness identified the article, when it was shown him by District Attorney Sanderson, by the teeth marks.

Cross examined by Counsel Vahey, witness stated that he met Mabel at his grandfather's house on March 31, and that she went to ride with him. Saw Tucker and Bowen. The former had on a black coat, the same as that shown him by the district attorney.

Had known both men for a year or more. When he returned from Weston saw them under the big tree near the bridge; they were looking into the new police station there.

Repeated his previous statements that Tucker left the wagon before the Walker girl did. Denied that he had offered to sell his story to a Boston paper.

Witness stated that Tucker was well dressed that day. That he acted the same as usual, as far as he was capable of judging. Laughed and joked and gave no evidence that he was laboring under any kind of excitment. Had never talked with anyone about claiming any reward.

Religious Union.

The Wollaston Young People's Religious Union is cordially invited to be represented at the second annual meeting of the federation to be held in the First Parish of Dorchester Meeting House Hill, Saturday afternoon and evening. The election of officers will take place at this meeting. It is hoped that the Wollaston union will be represented by a large delegation. Supper will be served at six o'clock. Car will leave Copeland's drug store at 3.15 o'clock.

Concert at Wollaston.

A fine concert and supper was given at the M. E. church, Wollaston, to a large audience Thursday evening by Howes orchestra assisted by Mrs. Hattie Briggs, soprano; Miss M. Heath, contralto; Mr. C. H. Wilson, basso; Prof. J. H. Marceau, tenor; Miss Beatrice Walker, reader, and a selected chorus in costume. Mr. Wilson rendered a grand solo which was well received. It made no difference to him if the gas did go out. The concert was a great success. The ladies who waited on the tables deserve great praise for prompt service.

TODAY'S COURT.

Joseph McLaughlin was fined $5 for drunkenness at Quincy.

Austin E. O'Tool was arraigned for drunkenness at Quincy. Case continued until May 23.

—Gen. W. W. Blackmar and his war record were vigorously assailed by Maj. A. S. Cushman at a G. A. R. banquet at New Bedford on Thursday evening.

MARRIED.

CASHMAN—BARRY—In Quincy, April 20, by Rev. John J. Casey, Mr. William J. Cashman to Miss Anna T. Barry both of Quincy.

MULLEN — HICKEY — In Quincy, April 20, by Rev. John J. Casey, Mr. Michael J. Mullen to Miss Hannah Hickey both of Quincy.

DIED.

HALL—In East Braintree, April 22, Captain James Hall aged 90 years, 10 months. Funeral from late residence Sunday April 24, at 1.30 P. M.

WILLIAMS — In Wollaston April 22, Mrs. Nancy Williams of Berlin street, aged 82 years.

Caught in Belting.

The Enterprise reports that Walter Delano of Braintree and Harry Erwin of Brockton were injured Wednesday morning in an accident at D. W. Field Co.'s factory, which might have proved more serious than it did.

Mr. Delano is an operator on a lasting machine and, in trying to run on the belt, his right arm caught and he was pulled up to the ceiling and was drawn around the shafting several times.

Mr. Erwin, who is foreman of the department, went to his aid and was also injured. The main belt was thrown off before both were seriously injured.

Dr. Allan D. Hammond and Dr. James Alfred treated them. Mr. Delano was severely shaken up and his right arm and neck were scratched and torn. Mr. Erwin's chin was cut and one stitch was taken in the wound.

Mr. Delano suffered no broken bones but the terrible shock in being pulled around the shafting may result in injuries to his nervous system.

Killed on Railroad.

Morris DeCoste, while crossing the railroad track near Capen's bridge, Braintree, in going from his home to the oil works, Thursday afternoon, was struck by the 2.10 train for Boston via West Quincy. He was taken to a Boston hospital where he died before midnight. Mr. DeCoste leaves a family.

Waiting Rooms.

A bill was reported in the Legislature on Thursday requiring street railways to provide suitable waiting rooms.

HOW'S THIS?

We offer One Hundred Dollars Reward for any case of Catarrh that cannot be cured by Hall's Catarrh Cure.

F. J. CHENEY & CO., Props., Toledo, O.

We, the undersigned, have known F. J. Cheney for the last 15 years, and believe him perfectly honorable in all business transactions, and financially able to carry out any obligation made by their firm.

WEST & TRUAX, Wholesale Druggists, Toledo, O.

WALDING, KINNAN & MARTIN, Wholesale Druggists, Toledo, O.

Hall's Catarrh Cure is taken internally, acting directly upon the blood and mucous surfaces of the system. Price 75c. per bottle. Sold by all Druggists. Testimonials free.

Hall's Family Pills are the best

Fathers, Attention!

Should a boy intending to go into business get a college education? Editorial discussion by representative men in the Boston Globe next Sunday. Order today.

Eyeglasses fitted scientifically. No guess work.—Williams.

THE SHIRT WAIST STORE.

JUST

28

Silk Lined Covert Coats

BOUGHT FOR CASH.

Sizes, 32, 34 and 36.

Not a coat in the lot that cost less than $5.00 to make.

We shall sell them in 3 Lots.

$2.98, $3.98, $4.98

The Greatest Bargain we ever offered.

D. E. Wadsworth & Co.

THE SHIRT WAIST STORE.

Spring and Summer Hats.

I wish to announce to the ladies that I have opened with a full line of Ladies' and Children's Spring and Summer Hats. I would be pleased to have them call and examine.

Orders promptly attended to.

Lowest Prices and Best Materials

MISS D. LITCHMAN,

303 Water St., South Quincy.

April 2. tf

Commonwealth of Massachusetts.

NORFOLK ss. PROBATE COURT.

To the next-of-kin and all other persons interested in

WILLIAM BURKE and DANIEL BURKE,

both of Quincy, in said County of Norfolk, minors.

Whereas, a petition has been presented to said Court by Miles F. Burke of Quincy, in the County of Norfolk, praying for the appointment of himself, or some other suitable person as guardian of said minors.

You are hereby cited to appear at a Probate Court to be held at Dedham, in said County of Norfolk, on the fourth day of May, A. D. 1904, at ten o'clock in the forenoon, to show cause, if any you have, why a guardian should not be appointed as aforesaid.

And said petitioner is hereby directed to give notice thereof, to the next of kin of said minors, and others interested, by publishing this citation once in each week for three successive weeks in the Quincy Daily Ledger, a newspaper published in Quincy, the last publication to be one day at least before said Court, or by delivering a copy thereof to the said kindred, at least seven days before said Court.

Witness, James H. Flint, Esquire, Judge of said Court, this eighteenth day of April, in the year one thousand nine hundred and four.

JOHN D. COBB, Register.

April 22. 3t--22-29-2

BLOCKED BY JAPAN

Russians at Port Arthur Said to Be Securely Hemmed

GREAT NERVOUS TENSION

Officials See Japanese Transports In Every Cloud of Smoke --Alexieff's Report Credits Togo With Sinking Ships

London, April 22.—The Tokio correspondent of The Daily Telegraph says that Port Arthur undoubtedly is effectually blocked and that events are culminating around the doomed fortress.

Russian dispatches clearly illustrate the great nervous tension that exists among the officials responsible for the conduct of the war. Figuratively speaking, they see a bunch of Japanese transports behind the crest of every wave or cloud of smoke in the Liao Tung and Korean gulfs. Thursday these transports were headed for Chin Wang Tao or Yin Kow, the port of New Chwang. Today Takushan is their objective. Tomorrow it may be Possiet bay on the flank of Vladivostok.

Japan has not yet indicated the direction of her main attack, military experts to the contrary notwithstanding, and it will not be developed until the landing is well under way. And it will not take place until the army in Korea is ready to do its part. It may be taken for granted that the Russian movement down the east coast of Korea is only a small mobile column and not a force of large proportions. That moving along the headwaters of Yalu may be a much larger force, but either of these forces need not disturb Japan, who undoubtedly has made provision to protect her flank from attack from this direction.

A TARDY CONCLUSION

Russia Admits Superior Strategy of Japs at Port Arthur

St. Petersburg, April 22.—All doubt as to the cause of the destruction of the battleship Petropavlovsk and the damage to the battleship Pobieda at Port Arthur is dissipated by the report just submitted by telegraph to the czar. In it Viceroy Alexieff states that mines were responsible for the disaster. The admission of the presence of Japanese ships off Port Arthur on the night preceding the going out of the Russian ships, which were watched by Admiral Makaroff, tends to establish Vice Admiral Togo's claim that his ships laid mines on which the Russian battleships struck.

The viceroy's report was sent only after a thorough investigation ordered by the czar had been made. It was published this morning through the war commission. It explicitly states that "under the starboard side of the Petropavlosk there was an explosion" and specifically declares that a mine exploded under the Pobieda. That the Russian ships did not run on to their own mines is shown by the failure of the viceroy to mention anything of the kind and by the positive statement of the port admiralty that Admiral Makaroff was familiar with the location of the explosives defending the port.

The Russian officials also fail to understand the surprising blunder caused by the mistake of the Russian torpedo boat destroyers in taking the Japanese torpedo boats for a Russian flotilla, and which resulted in the loss of the Strashni.

Legation Guard Reduced

Seoul, April 22.—Lieutenant McDougal, U. S. M. C., with 70 marines from the American legation guard, has been ordered to leave Seoul for Manila. The impossibility of properly housing the men during the hot season, the quiet condition of Seoul and the presence of a sufficient Japanese garrison to quell any disturbances, are responsible for the decrease in the strength of the American legation guard.

Alexieff Made No Objection

Paris, April 22.—The St. Petersburg correspondent of The Echo De Paris says that notwithstanding the enmity between Viceroy Alexieff and Vice Admiral Skrydloff, the viceroy did not object to the appointment of the latter to the command of the naval forces in the far east, recognizing that it was unavoidable.

Status of Wireless Telegraphy

Washington, April 22.—The state department announces that the United States has acknowledged the receipt of the Russian government's note defining the status of correspondents in the far east using wireless telegraphy. This government reserves the right to take any action which may be necessary if the interests of the American citizens are affected. It is believed here that when the war is over Russia and the United States may take the lead in the calling of a world's congress to define once and for all the status of wireless telegraphy and the law of nations.

Railroad Shopmen on Strike

Portsmouth, O., April 22.—More than 500 employes of the Norfolk and Western railroad shops and terminals at this place have struck and caused a complete suspension of operations in the shops. The grievance is a change of working hours.

CLASSIFIED ADVERTISEMENTS.

Advertisements in this column inserted at the following rates:

Four lines, or less, one day, - - - 25 cents
" " three days, - - - 50 cents
" " one week, - - - 75 cents

Additional lines will be charged for pro rata. Seven words equal a line. Long term rates furnished on application.

WANTED.

WANTED—A Middle Aged Woman to assist in general housework in small boarding house. Plain Scotch woman preferred. Apply at 83 Glencoe place, Quincy, Mass. April 20. 3t

TO LET.

TO LET AT WOLLASTON—Elegant Apartment of six rooms in corner house, all improvements; near steam and electric cars. Apply to F. FAVORITE, 172 Highland avenue. April 16-tf

TO LET—House, No. 59 Coddington street, eight rooms, bath, range, furnace and electric lights. In first class condition. Apply to H. M. FAXON. April 4-tf

TO LET—Stable, 3 stalls, large loft, water. 198 Washington street. Apply C. W. GAREY, M. D., 1247 Hancock street. Quincy, Jan. 30. tf

TO LET—Tenements, all improvements. Apply to J. W. PRATT, 74 Independence avenue, Quincy Adams. Tel. 1882-2. Dec. 29. tf

TO LET—The Boat Shop at Quincy Point recently occupied by L. C. Embree & Co. Apply to W. P. BARKER, 86 Greenleaf street. Oct. 5-tf

R. D. CHASE QUINCY MASS. INSURANCE REAL ESTATE MORTGAGES MONEY TO LOAN ON REAL ESTATE MORTGAGES CARE OF PROPERTY CONVEYANCING DEEDS

Established 1887. Probate Business.

Rooms 1 and 2 Savings Bank Building.

April 2. lp-tf

TO LET

Quarters now occupied by the GRANITE BANK—as soon as the Bank moves.

Excellent Offices in the new Hancock Building, City Square.

Hall and Ante-Rooms in the Greenleaf Block. These are all furnished and will be let permanently with the privilege of sub-letting, or for several nights each month.

Lodging Rooms in the Durgin-Merrill Block. Most convenient.

A Store in Music Hall Block.

Part of a Store. Price very low.

Unfurnished Lodging Rooms New and convenient.

A Shop on the ground floor, in the rear of Music Hall Block.

Unfurnished Lodging Rooms $1 per week.

Storage—light and dry.

Quincy Real Estate Trust,

Music Hall Block, QUINCY.

HOTEL GREENLEAF.

PLEASANT ROOMS. STEAM HEATED.

First Class Table Board.

Quincy, Feb. 2. tf

ALWAYS LOOK FOR YOUR OWN BENEFIT.

A specialty in repairing for Quincy and suburbs to get your Shoes Repaired at Lowest Prices ever offered before.

Men's, Tap and Heels, 65c. Ladies', 50c.
Hand sewed, $1.00.
All Rubber Heels, 40c.

Best oak tan, union or hemlock stock used.

Work done while you wait and guaranteed.

Come to **IKE SHANE,** 1514 Hancock street for the above. Second-hand shoes for sale at lowest prices. Don't forget the place,

1514 Hancock St., opp Music Hall.

Quincy, March 28. 1m

C. H. TOWER, UPHOLSTERER.

CARPETS taken up, Cleaned and Repaired.

FURNITURE Upholstered and Repaired.

HAIR MATTRESSES made over and made to order.

Full line of latest coverings to select from.

Send postal or telephone for estimates.

Telephone, 64-4 Quincy.

Address 182 Howard street, Quincy Point.

April 12. tf

FRANK F. CRANE, REAL ESTATE, AUCTIONEER and APPRAISER.

Office, 4 Chestnut Street, Quincy, Mass.

Aug. 17 tf

DR. CLAYTON R. MARSTON, DENTIST,

Opposite Post Office, 1355 Hancock St., Quincy.

OFFICE HOURS: 8.30 to 12.30 and 1.30 to 5. Evening 7 to 8, except Wednesday and Friday.

Jan. 31. tf

LEDGER ADS.

PAY BEST

ED ADVERTISEMENTS.

ents in this column inserted at the
s:
or less, one day, - - 25 cents
three days, - - - 50 cents
one week, - - - - 75 cents
lines will be charged for pro rata,
equal s line. Long term rates fur-
lication.

WANTED.

D—A Middle Aged Woman to
in general housework in small
e Plain Scotch woman preferred.
lencoe place, Quincy, Mass.
3t

TO LET.

AT WOLLASTON—Elegant
ent of six rooms in corner house;
ents; near steam and electric cars.
. FAVORITE, 172 Highland
April 16-6t

House, No. 59 Coddington street;
ooms, bath, range, furnace and
In first class condition. Apply
XON. April 4-tf

Stable, 3 stalls, large loft, water,
shington street. Apply C. W.
D., 1247 Hancock street.
. 30. tf

—Tenements, all improvements.
to J. W. PRATT, 74 Independ-
Quincy Adams. Tel. 108-2.
tf

The Boat Shop at Quincy Point,
occupied by L. C. Embree &
W. P. BARKER, 86 Greenleaf
Oct. 5-tf



1887. Probate Business.
and 2 Savings Bank Building.
lp-tf

TO LET

ers now occupied by the
BANK—as soon as the Bank
ent Offices in the new
Building, City Square.
and Ante-Rooms in the
Block. These are all furnished
be let permanently with the
of sub-letting, or for several
month.
g Rooms in the Durgin-
lock. Most convenient.
e in Music Hall Block.
of a Store. Price very low.
nished Lodging Rooms
nvenient.
p on the ground floor, in the
ic Hall Block.
nished Lodging Room
k.
e—light and dry.

y Real Estate Trust,
l Block, QUINCY.

EL GREENLEAF.
LEASANT ROOMS.
EAM HEATED.
Class Table Board.
b. 2. tf

LOOK FOR YOUR
NEFIT.
In repairing for Quincy and out-
your Shoes Repaired at Lowest
offered before.
p and Heels, 65c. Ladies', 50c,
Hand sewed, $1.00.
l Rubber Heels, 40c.
union or hemlock stock used.
e while you wait and guaranteed.
E SHANE, 1514 Hancock street
e. Second-hand shoes for sale at
s. Don't forget the place,
cock St., opp Mus'c Hall.
March 28. 1m

H. TOWER,
HOLSTERER.
s taken up, Cleaned and Repaired.
IRE Upholstered and Repaired.
MATTRESSES made over and
.
latest coverings to select from.
or telephone for estimates.
, 64-4 Quincy.
2 Howard street, Quincy Point.
tf

NK F. CRANE,
AL ESTATE,
NEER and APPRAISER,
Chestnut Street, Quincy, Mass
tf

AYTON R. MARSTIN,
DENTIST,
posite Post Office,
Hancock St., Quincy.
Hours: 8.30 to 12.30 and 1.30 to 5
to 8, except Wednesday and Friday.
tf

ER ADS.

BEST

QUINCY DAILY LEDGER.

Vol. 16. No. 96. QUINCY, MASS., SATURDAY, APRIL 23, 1904. PRICE TWO CENTS.

ALL GOODS WILL BE DELIVERED FREE AT RESIDENCES IN QUINCY.

John H. Pray & Sons Co.

EVERY DESCRIPTION OF

FLOOR COVERINGS

Assortment — COMPLETE
Prices — — — RIGHT
Work — — — PROMPT

It is generally known that we are ***Distributors of Floor Coverings*** of every description, and we desire it to be equally well known that we have all grades of ***Upholstery Fabrics, Lace Curtains, Furniture Coverings, etc.***

The advice of an interior decorator is at your service, if desired. Goods displayed either in our show-room or at residences. Estimates furnished for covering single pieces of furniture or for completely decorating either a single room or an entire house.

For eighty-six years, under the same firm name, we have distributed to the public, to our neighbors, to our friends, Carpets and Rugs, and until we added Interior Decorations and Upholstery Fabrics our sole and entire business has been Floor Coverings.

Does not this record make for intelligent confidence on your part?

Pray Building, Washington St., opposite Boylston St. BOSTON

Represented in Quincy by Mr. Otho A. Hayward: in Wollaston by Mr. W. J. Wellington

A Good Time for the Children.

The Quincy School Children's Festival,

MUSIC HALL, QUINCY,

SATURDAY AFTERNOON, 30 April, at 2 o'clock.

Stage performance at 2.30 o'clock. Music, Fancy Dances, Singing in Costume, etc. Special attractions, followed by general Dancing on the floor, in which all are invited to take part.

GOOSE PEN, MAY BASKETS AND CANDY FOR SALE.
ICE CREAM TABLE.

Price of Admission, Children (under 14 years) *10 cents.* Adults, *25 cents.*

Contributions to any of the various tables may be left at Music Hall the morning of the Festival between 10 and 12 o'clock.

April 23. p-1w--1-3t--23-28-29

Furniture Reupholstered, Carpets Cleaned.

In our Upholstery Department we attend to all kinds of Furniture Reupholstering and Repairing.

Mattresses to order or made over. Cushions to order. Draperies to order. Furniture refinished.

Carpets taken up, cleaned and relayed, or made over to fit other rooms.

WORK RIGHT. PRICES RIGHT.

HENRY L. KINCAIDE & CO.

New Engand's Lowest Priced Furniture Store,

Hancock Street, Quincy.

We keep open Monday, Friday and Saturday Evenings.

If You Have a House to Let

Advertise It in the Ledger.

Our Profit Sharing Proposition.

SAVE OUR SALE CHECKS.

The first of each month we will Pick A Day of the passed month and return to all who hold Checks of that day the full amount of such Checks in Cash if presented to us within 6 days after we announce the date.

Watch Our Window For the Date.

GEORGE W. JONES,

Adams Building, - QUINCY.

The Social Realm.

And if in thy life on earth,
In the chamber or by the hearth,
'Mid the crowded city's tide
Or high on the lone hillside,
Thou canst cause a thought of peace,
Or an aching thought to cease,
Or a gleam of joy to burst
On a soul in sadness nursed,
Spare not thy hand, my child:
Though the gladdened should never know
The well spring amid the wild,
Whence the waters of blessing flow.
—George Macdonald.

* * *

Mrs. A. B. Packard and her sister, Mrs. M. J. Whittemore, left Boston Friday noon for California. In the party were seventy-five, including the governor's parents, Rev. and Mrs. I. B. Bates, and daughter. The excursionists will visit Chicago, Colorado Springs, Salt Lake City, San Francisco, Santa Cruz, Santa Barbara, returning by way of the World's Fair, St. Louis.

* * *

Mr. and Mrs. Herbert Y. Follet of Wollaston are to give a song recital on Monday evening April twenty-fifth, in Livermore hall, Quincy Mansion school.

* * *

Mrs. James H. Stetson of School street gave a very smart luncheon party on Wednesday to out-of-town friends. Covers were laid for eight. The decorations were daisies and were most artistic. The round table added much to the sociability while the beautiful decorations and color scheme so prettily carried out delighted the eye. It was a veritable "daisy" luncheon.

* * *

Rev. and Mrs. E. C. Butler were called to Beverly on Thursday by the death of a former parishoner.

* * *

Most every week Dr. and Mrs. H. M. Willard of the Quincy Manson school have some instructive and pleasurable entertainment for the students and friends of the school and the one on Wednesday evening of next week will be of particular interest, as a native of Tibet, a Lama, is to speak on Tibet, a little known country.

* * *

Mr. and Mrs. Elmer Ricker, nee Graham, have returned from their wedding trip.

* * *

The Washington whist club met with Mr. and Mrs. J. T. Weeks Wednesday evening, at Braintree.

* * *

The last meeting of the Women's Alliance of First Church, for the season, will be on Monday afternoon, April twenty-fifth, in the church parlor. It will be a neighborhood meeting and there will be an address by Mrs. Caroline S. Atherton, of Roxbury, on "How Boston cares for her emigrant child." This closing meeting is always one of the happiest of the season and doubtless there will be a large attendance.

* * *

Miss Harriet Johnson of Boston has been the guest of Mrs. E. C. Butler for several days.

* * *

Mr. Franklin Moon of Hancock street sailed Thursday on a coastwise steamer for Jacksonville, Florida. Mr. Moon is a student of Harvard Medical and coming from Pennsylvania has found the New England climate very severe and has been under a great strain the past winter. He goes entirely for his health.

* * *

Miss Etta M. and Miss Alice Keith Prescott, have returned from a three weeks' visit with friends in New York.

* * *

Miss Beatrice Walker of this city took the part of Celia in Shakespeare's comedy, "As You Like It," which was presented at Exeter, N. H., last week by students of the Emerson College of Oratory. It was finely done and the participants were much complimented. Miss Walker is winning fresh laurels every day and will probably be heard from in the future.

* * *

Mr. and Mrs. Will Watson Mayhew entertained Mr. and Mrs. Wilbur Watson of Leicester and Dr. and Mrs. Holmes of Beacon street, Boston, at their cottage at Point Allerton, Patriots' day.

* * *

The Daughters of the Revolution are to hold their annual convention in Boston, the first week of May, when it is expected there will be delegates present from most every state in the union. The convention opens Sunday afternoon with services at four o'clock at the old North church, Salem street. Meetings, receptions and excursions will round out the week's pleasure.

The Neighborhood meeting of the Quincy Branch Alliance Monday April 25, promises to be a most successful affair. The following well known society women are in charge of the hospitality: Mrs. Thomas L. Sturtevant, Mrs. Edwin E. Davis, Mrs. Frederick H. Smith, Mrs. Henry M. Faxon, Mrs. George E. Pfaffmann, Mrs. Clarence Burgin with the president, Mrs. George G. Saville, as chairman ex officio. The cordiality committee is the following: Mrs. Ellery Channing Butler, Mrs. Wilson Marsh, Mrs. John W. Sanborn and the president ex officio. The speaker of the afternoon is a guarantee that the literary programme will be fully up to the high standard set by the season's programme. Mrs. Caroline S. Atherton of Roxbury, one of the directors of the National Alliance and a woman prominently identified with educational work in the state, is to speak. The subject of the address is "How Boston cares for her emigrant child." Invitations have been sent to twenty-six branches and a musical programme is being arranged under the direction of Mrs. N. S. Hunting and Mrs. Wilson Marsh with Mrs. Otho A. Hayward as accompanist.

* * *

Mrs. C. Theodore Hardwick, of Chestnut street, is spending a few weeks with her mother at Manchester, New Hampshire.

* * *

The wedding of Miss Alice Hardwick, eldest daughter of Mr. and Mrs. C. Frank Hardwick of Spear street, and Mr. George Hosum Davis, Jr., is to be solemnized on Wednesday evening, April twenty-seventh, at the home of the bride. Only the immediate relatives will be present. They are to make their home at Winter Hill.

* * *

The engagement is announced of Miss Georgie F. White and Mr. E. Stewart Jordan, both of Weymouth.

* * *

Mr. and Mrs. Hazen E. Ricker, of Bigelow street, are to summer at their cottage at Post Island, this season instead of going to Kenberma, where they passed last summer.

* * *

Mr. and Mrs. John Hosmer of Roxbury announce the engagement of their daughter Violet, to Mr. William E. Pinel of Quincy.

* * *

Mrs. George W. Morton of Spear street will be the hostess next Friday afternoon, of the Friday club, when the annual business meeting will be held. It will bring to a close a series of very pleasant meetings.

* * *

Mr. and Mrs. Rufus Tobey, Miss Avis Tobey and Miss Eaton have gone to Nebraska to spend several weeks.

* * *

The Philergians will meet April 26 with Mrs. O. A. Bridgham, South Braintree. It is the annual mothers' meeting. Dr. Shaw of Brockton will speak on "Emergiencies."

* * *

Miss Durham from New Bedford is the guest of Mrs. Eben Barstow, North Central avenue, Wollaston.

* * *

Mr. and Mrs. C. B. Fairchild, Jr. (Marion Bailey) are exected to arrive in New York, today, after four months spent abroad. They expect to go to the St. Louis Exposition the last of May.

* * *

Many are anticipating the Knights of Columbus entertainment at Quincy Music hall, next Wednesday evening.

* * *

Dr. and Mrs. Morton Prince, of Beacon street, Boston, announce the engagement of their daughter Claire, to Mr. Roger Wolcott, son of the late Governor and Mrs. Wolcott, of Milton.

* * *

The indoor club season is about over and thoughts are now turning to golf, tennis, yachting and out-door pleasures.

* * *

No colors are prettier for decorations than the red, white and blue and the Wollaston Unitarian church looked festive Patriots' night when Mrs. George L. Stevens gave her fine patriotic entertainment "The Story of our Flag." The ushers wore white gowns with large rosettes and streamers of red, white and blue, adding much to charm of the affair.

* * *

Mr. and Mrs. W. Watson Mayhew of Braintree, accompanied by Mr. and Mrs. Sutton of Needham, departed yesterday for a week's vacation in Washington.

(Continued on page 5)

STRIKE DECLARED.

The Shipwright's Union Takes the Initiative in Fore River Troubles.

Other Unions Expected to Fall in Line--Increased Number of Men, However, at Work.

The expected happened last night, when a formal strike declared by some of the unions against the Fore River Yard.

The shipwrights were the first to take formal action. This they did at their meeting Thursday night although it was not let out until late yesterday.

The boiler makers were the next to follow suit, and they declared a strike late yesterday afternoon. The boiler makers say that they have the support and sanction of President McNeil, and their National officers. A telegram has been sent to headquarters asking the presence in Quincy of some of the grand officers.

A delegate of the Shipwrights' union was sent to Elizabeth, N. J., yesterday to see if President Kirk could not be induced to come to Quincy.

These two unions also include the Caulkers and Joiners and 700 men are affected. There are also a number of boys and helpers so that it can be said that 1,000 are out.

These two unions are the most important of any at the yard, and now that they have taken the initiative, the other unions that are out will doubtless fall in line today and also officially declare a strike.

It might be said, however, that the shipwrights do not look upon the matter as a strike, but call it a lockout. When asked how that conclusion was reach, an officer of the union said, if we had made a demand which the company refused, then it would be a strike.

But the company have made the move and say we must work 55 hours. If we do not accept that we cannot go to work, therefore it is a lockout. He admitted however that it was a broad question and admitted of varied interpretations.

President Bowles of the company was seen at the depot yesterday afternoon, as he was about to take a train for Boston. He said that more men were at work yesterday than any day this week.

Today is pay day at the works and the men who are out will draw the salary due them up to last Saturday night. Many men have already left the city and it is expected that as soon as they have received their pay there will be a general rush among the single men for other places. Those men, however, who have families are handicapped and will have to stay and fight it out.

As stated in yesterday's Ledger the fight is not so much the 55 hours as it is the pay for the extra hour. A representative of the union said to a Ledger representative, the unions have expended thousands of dollars to establish a nine and eight hour day, and they can not now break over the established rule for which they have fought so hard, and work ten hours. We are willing to work the extra hour; all that we ask is that we be paid time and a half for this hour. That will put us on a a nine-hour basis.

The official declaration of a strike probably means that the launching of the battleship New Jersey, which was to have taken place April 30 will hav to be postponed unless the strike is settled within a day or two.

Since the men have been out there has been much talk among laymen as to what extension of time the Fore River Co. would be granted by the government if a strike was declared.

There have been all sorts of stories about this matter. One of the government inspectors when seen last evening said that the possibility of strikes was always figured in contracts. It was the duty of the chief government inspector to notify the government when a strike had been declared and when it was ended. There was no special extension of time granted the company but that any reasonable extension of time asked for by them would probably be granted.

Pay Day at Works.

There was a busy scene outside the Fore River Ship and Engine Co. office this morning when the men out on a strike received the pay due them up to last Saturday night. A platform and rail is built outside the building in front of one of the windows. The men walk to this window and get their envelope. The company commenced to pay off at 11 o'clock, and at that hour several officers were on duty to preserve order.

There were also many boarding house mistresses on hand. It was expected that many of the men would shake the dust of Quincy from their shoes as soon as they got their money and the boarding mistresses were afraid that in their hurry some of them would forget that they were indebted for their board and lodging, and when once out of Quincy it would be a case of whistle for their money.

Castle Square Theatre

Week beginning April 25th

Last Times
—OF—
"PARSIFAL"

A dramatic version of the old legend which appeals to all that is best in humanity. An elevating and refining play.

PRICES 25 and 50 Cents.

Daily at 2 and 8 P. M.

23—1t

New Educational Institution

FOR QUINCY,

for high class instruction on Stringed, Reed, and Brass instruments.

Conservatory method at reduced prices. and Plastic Art.

In opening permanent Music and Art Studios in Quincy the Boston Academy hope to merit and receive the support of the City and Community.

The whole human family, civilized and savage, like music, and are benefited by it, it is Soul inspiring, it is uplifting it makes you better, it is harmony, it makes bright homes and happy firesides.

Every child over 7 years should be allowed to take one hour music lesson once a week on some instrument easy to learn such as the Mandolin, on which it has been demonstrated a pupil can become proficient in 32 weeks.

Now we are going to advertise a short time by giving each new Mandolin pupil (age no limit, over 7 or under 70) on application for term Scholarship an elegant guaranteed "Academy" Mandolin absolutely free and then maybe you'll tell your friends about us and they will send us more pupils who have their own instruments, and bye and bye with your support and encouragement we shall get financial benefit, but the Community will be benefited, first, last, and all the time. Call at once and get your mandolin or address postal and it will be sent.

Very truly yours,
EDWIN N. MARTIN, Director.

Boston Academy, Music and Art Studios,
Hancock Chambers, Quincy, Mass.
April 21. 6t

FRANK FESSENDEN CRANE, Auctioneer.
Office: 4 Chestnut Street, Quincy, Mass.

AUCTION SALE
—OF THE—
Household Furniture

Of the Late J. W. DIVOLL, Washington Street, Braintree, Mass., WEDNESDAY, April 27, 1904, at 1.30 o'clock, P. M.

The Parlor contains 1 Plush Parlor Suit, 1 Art Square, lot of Pictures.

The Dining room contains 1 Bookcase, 1 Couch, Table, Chairs, Heater, 3 Rockers, Wool Carpet.

The Sewing room contains 1 Desk, Sewing Machine, Table, Chairs, Pictures, Wool Carpet.

The Kitchen contains 2 Tables, Glenwood Range, a large variety of Crockery and Glassware.

Chamber No. One contains Oak Chamber Set, Mattress and Spring, Straw Matting.

Chamber No. Two contains an Ash Chamber Set, Mattress and Spring, Straw Matting.

Chamber No. Three contains one Iron Bed, Mattress, etc.

The Bath room contains Small Table, etc. The Hall contains Stair and Hall Carpet.

Stove in the basement. Also several other articles too numerous to mention.

Sale Positive, Rain or Shine. Terms Cash.

April 20. 1-5t--o-1w

THE PAGE MURDER

Court Holds Charles Tucker For the Grand Jury

SUSPECT'S BROKEN KNIFE

Prosecution Claims It Could Have Inflicted Wounds Found on Murdered Woman's Body--Accused Man Appears Calm

Waltham, Mass., April 23.—At the close of a hearing which had lasted for two days, Charles L. Tucker, charged with the murder of Mabel Page at Weston on the last day of March, was ordered held for the grand jury by Judge Luce of the Waltham district court.

The case, which is one of the most mysterious ever handled by Massachusetts police, has attracted wide attention, not only in this state, but throughout New England and beyond, and both days found crowds attempting to get into the limited court quarters to hear the evidence.

It was the avowed purpose of the prosecution, before the hearing was called, to present only such evidence as they considered necessary for the holding of the defendant, and only four witnesses were called by the state. The main evidence was to the effect that Tucker was the owner of a knife which it was believed could have caused such wounds as were found on Miss Page's body, and that after the murder was discovered Tucker had broken the knife, fearing, as he was said to have admitted to the police, that suspicion might fall upon him.

The defense called nearly a score of witnesses in an effort to establish an alibi, both by showing that no one had been seen by neighbors or passersby near the Page premises at the time at which it was supposed Miss Page was killed, and also by proving that Tucker was seen at intervals during the day in other places.

Tucker, who is a rather slight, though athletic appearing young man, has displayed a general indifference to his position since his arrest. During the hearing, while he paid considerable attention to the testimony offered, his manner was that of a spectator rather than of a person who had anything at stake. The aged father and mother of the accused were in the courtroom and Edward Page, father of the murdered girl, and Amy Roberts, the housekeeper for the Page family, were also there, both of them having been witnesses.

When the judge announced his decision holding Tucker for the grand jury the only emotion manifested by the prisoner was a flush which passed quickly over his face. In a moment he was as composed as usual, and passed out of the courtroom with steady steps. He was remanded to Cambridge jail pending the sitting of the grand jury, which is scheduled to convene the second Monday in June.

Studying Wireless Problem

Washington, April 23.—There are signs of a difference of opinion between the civil and military branches of the government respecting the Russian decree against the use of wireless telegraphy by newspaper correspondents. While the state department opinion is not crystallized, it is known that the department is disposed to move very slowly and cautiously in laying any sweeping prohibitions upon private enterprise, either newspaper or commercial.

Fine American Workmanship

Constantinople, April 23.—The Turkish cruiser Medjidia, built at Cramps' shipyards at Philadelphia, has arrived at Mytilene. The sultan was so pleased with the Turkish admiral's report on the cruiser that he sent a complimentary telegram to President Roosevelt commending the high qualities of the American shipbuilding industry.

Commons Favors Labor Measure

London, April 23.—The house of commons passed the second reading, by 238 to 199 votes, of the trades union bill, legalizing peaceful picketing and amending the law of conspiracy in connection with trade disputes and protecting trades union funds against legal process for damage caused by the action of members of such unions.

McAdoo Draws Fine Point

New York, April 23.—Police Commissioner McAdoo says that the playing of baseball games on Sunday will not be permitted at either of the league grounds in Manhattan, but that match games will be permitted in isolated neighborhoods. In McAdoo's opinion the league grounds in Brooklyn are in "isolated places."

No Money For Constitution

Washington, April 23.—The item of $400,000 for refitting the frigate Constitution, and putting the historic ship in condition to be used for instruction cruises, which was one of the senate amendments to the naval appropriation bill, was stricken out by agreement of the conferees.

On the Diamond

National—Brooklyn, 6; Boston, 2. New York, 18; Philadelphia, 3. Cincinnati, 10; Pittsburg, 4.

American—Boston, 3; Philadelphia, 1. Detroit, 4; St. Louis, 4; (12 innings). Cleveland, 10; Chicago, 2. New York, 2; Washington, 0.

New England—Worcester, 5; Fall River, 4. New Bedford, 4; Haverhill, 3.

PANAMA CANAL OURS

Transfer Is Complete and Gives Us a Perfect Title

Paris, April 23.—The contract by which the ownership of the Panama canal passes to the United States is signed, sealed, delivered and complete. The title to the canal route is now vested in the government of the United States.

The document by which this transaction is consummated bears the signatures of President Bo and Director Richman of the Panama Canal company, who signed for the company as its responsible officials. The transfer is complete and without reservation and the United States secures a perfect title.

This result has been accomplished quietly and most unexpectedly, as the public had been given to understand that the contract would not be executed until after the meeting of the stockholders of the Panama Canal company, at which the question of ratification would be presented.

President Roosevelt Assailed

Washington, April 23.—President Roosevelt was assailed in the house by Mr. Kitchin (N. C.), who declared that the president had insulted the people of the south by saying in one of his publications that throughout southern character there ran a streak of brutal barbarism. He openly charged the president with being the advocate of lynch law and quoted from one of the president's books to sustain his assertion. In his opinion the president was unfit to hold office and was a dangerous man.

Mills' Promotion Before Senate

Washington, April 23.—The nomination of Colonel Mills, superintendent of the military academy, to be brigadier general, was before the senate in executive session, and confirmation was opposed by Senators Scott and Blackburn, who opposed the policy of jumping army officers over the heads of other officers of superior rank. Senators Spooner, Foraker, Quarles and others defended the president's action. A quorum disappeared, so the senate adjourned without taking action.

Jack Johnson Retains Title

San Francisco, April 23.—Jack Johnson, the world's champion negro heavyweight, knocked out Sam McVey last night, in the 20th round. The end came within half a minute before the close of the round and contest. Johnson, who had made a punching bag of McVey all through the fight, finally caught him on the point of the jaw with a right and left swing to the jaw and McVey went down and was counted out. Johnson left the ring without a mark.

Moyer Decision Not Reached

Denver, April 23.—No decision is expected from the supreme court before next Monday on the question whether President Moyer of the Western Federation of Miners, who is held as a military prisoner under orders of Governor Peabody, shall be released on bail pending a decision as to the governor's right to declare martial law. Meanwhile Moyer has been removed from Denver in custody of troops and will again be imprisoned at Telluride.

Mormons and Politics

Washington, April 23.—A thorough review of Mormon interference in the political affairs of Utah was given by Judge O. W. Powers before the senate committee in the investigation of the protests against Senator Smoot. Efforts were made by counsel for the defense to show that his story was based on hearsay, but the attempts were met with an array of incontrovertable facts. His evidence is not conceded.

Gallant Rescues by Firemen

New York, April 23.—More than a score of women and children were rescued from the upper windows of a five-story tenement house on Second avenue, occupied by 40 families, after all escape by the stairways had been cut off by the flames. Others, overcome by smoke in their rooms, were found by firemen and carried down the ladders and fire escapes to safety. No one was seriously injured.

Move to Preserve Relics

Washington, April 23.—The senate committee on public lands had a hearing on the Cullom and Lodge bills for the preservation of the historical antiquities of the United States. It was pointed out that individuals are now removing relics from public lands and disposing of them to private parties.

Discussed Naval Matters

Washington, April 23.—Aside from some naval matters which were brought up by Secretary Moody no business of importance was transacted at the weekly meeting of the cabinet. Attorney General Knox discussed some appointments, but no agreement was reached as to any of them.

Closing Out Salt Concern

Cleveland, April 23.—By an order made by Judge Tilden in common pleas court the entire property of the United States Salt company in Cleveland will be sold by the receiver and the affairs of the concern will be liquidated. Its value is variously estimated at from $250,000 to $1,000,000.

Providence Man Kills Himself

Montreal, April 23.—John W. Lundin, 60 years old, of Providence, committed suicide in the Chambly hotel by cutting his throat. Lundin's wife is in Providence.

The Weather Forecast

Almanac, Sunday, April 24.
Sun rises—4:50; sets—6:36.
Moon sets—1:39 a. m.
High water—5:45 a. m.; 6:30 p. m.

It will be fair and warmer in New England.

DESIRABLE for a Block of STORES.

DESIRABLE for First-Class FLATS.

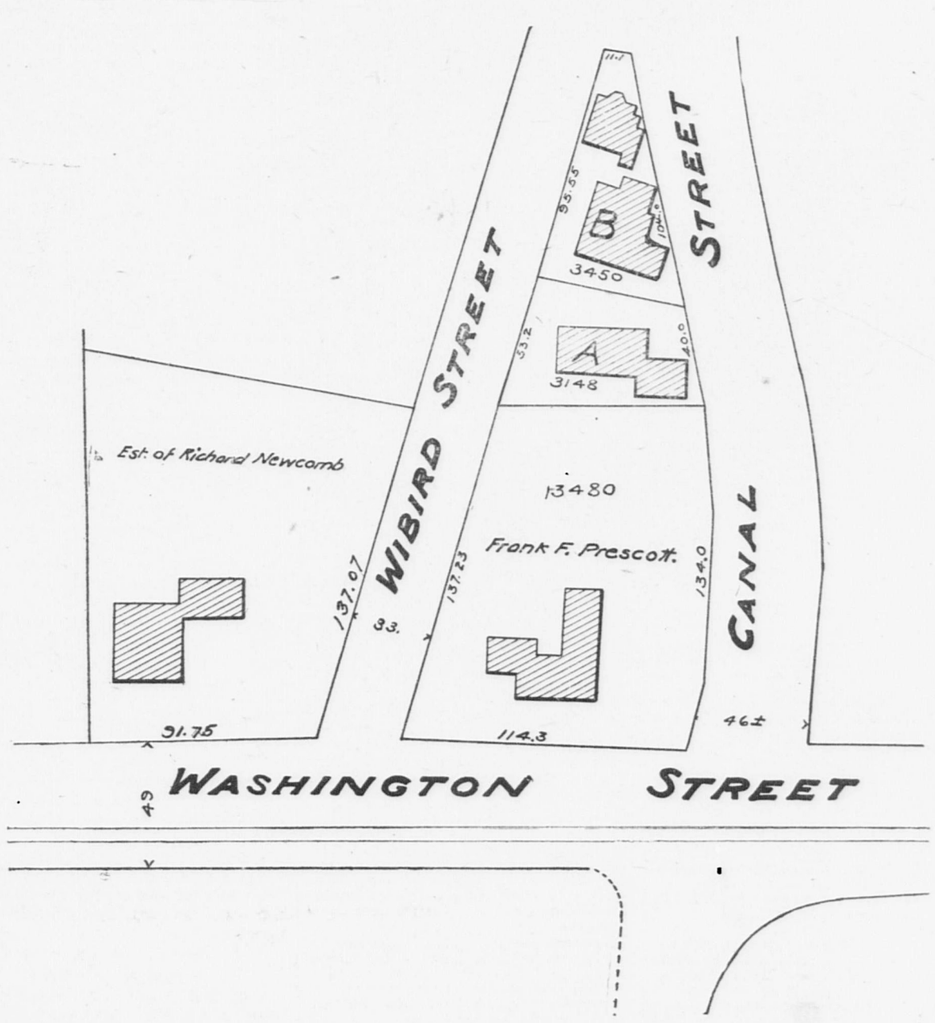
DESIRABLE for Stores and TENEMENTS.

ON WASHINGTON STREET.

NEAR New Site for POST OFFICE.

NEAR Thomas Crane Public LIBRARY.

NEAR City Square and EVERYTHING.



Real Estate For Sale
AT A BARGAIN.

13,480 SQUARE FEET

With Frontage of 385 Feet.

Streets Piped for Water, Sewerage and Gas.
Concrete Sidewalk on Washington Street.
Street Watered and Well Lighted.
Electric Cars Pass the Door.

LAND ALONE IS WORTH 40 cts. per Ft.

Will be sold for less, and the House included. House is well rented to two families. Can be moved to rear if desired.

Apply to the owner,

FRANK F. PRESCOTT,
Office of Daily Ledger.

Address, Quincy, Mass.

The Octagon House

[Original.]

My nerves having given out, I concluded for a tonic to ride on horseback from Boston to Nova Scotia, keeping the coast all the way. It was in July, and the weather was delightful.

One evening after I had been out a week I was riding on a beach, looking for a house in which to put up for the night. On a point of land standing out into the ocean I saw an octagon shaped building and rode toward it. When I reached the place I was disappointed to find it deserted. I cast my eye northward along the beach for an inhabited dwelling, but could see none. As it was growing dark, I determined to dismount and see if I could effect an entrance and spend the night there. I found the house securely locked. After examining every door and window on the ground floor I went down to the water's edge to look again for another habitation. While there I noticed a stone built opening that had evidently been used for a sewer. Bending, I entered it and walked till I came to a trapdoor, which I removed and came out in what had been the kitchen.

To my surprise, I found a house that had evidently been shut up for many years. There were haircloth and mahogany chairs and sofas and four post bedsteads. Pictures, all old fashioned—one was an engraving of General Winfield Scott, labeled "Our Next President"—hung on the walls. Some of them were oil portraits, one of a fine looking old gentleman who might have been the owner of the place.

In the kitchen pantry was food that had crumbled to dust. I found a candle on the shelf which I appropriated and took with me into the principal bedroom. Opening the curtains, I saw that the bed was made up, though the bedding was yellow and had a musty smell. But I was tired and concluded to cover it with a blanket I carried with me and sleep there. Before doing so, I amused myself for a few minutes examining the furniture and the pictures. That of the old gentleman interested me most. It seemed to be in excellent condition except its old fashioned design frame. I noticed the eyes particularly, for they were very expressive.

A deserted house is not a slumber winning place, and after a futile effort to get to sleep I opened my eyes, glancing from one article in the room to another till they fell on the old man's portrait. Great heavens! The right eye was not painted at all! It was real; not only real, but it was looking straight at me. I sat up in bed and stared at it, as it was staring at me. The other eye was still a painted eye, with the same expression I had noticed in both before I went to bed. I glanced from one eye to the other in a vain endeavor to detect the cause of the difference. Then I remembered that I was traveling to benefit overstrained nerves, and covering my face with my blanket I tried to quiet myself.

No effort of self control could keep me from looking again. It seemed to me five or ten minutes at least—it was doubtless the fraction of a minute—when I threw off the blanket. There were the two eyes, the one of paint, the other of reality, forming a grotesque contrast, the right eye looking straight at me. Then suddenly there was a quick side glance and return to the same position as before.

This was too much for my already overstrung nerves. I gave a cry of agony and buried my face again under my blanket.

It occurred to me that there was but one chance of my retaining my reason—that was to occupy my mind till morning. I had often put myself to sleep by repeating the multiplication table, and after many ineffectual efforts to repeat the multiples of 2 I succeeded in fixing my mind on the table and went through with it to the end. As soon as I had finished I went over it again and continued the process till I began to feel drowsy, and at last fell asleep.

The sun rising out of the ocean cast his first beams upon me and awakened me. He was very beautiful to look upon, but I was no sooner awake than I remembered my experience of the night before and turned to the portrait. Both eyes were painted and harmonious as the night before. I got up and stood directly beneath the picture. There was something like a line circling the pupil of the right eye. Drawing the table to a position where I could stand on it and face the picture, I mounted and put my finger against the pupil of the uncertain orb. To my surprise, my finger went through it without resistance. I withdrew the finger, and the pupil was again in place. Then I saw that it had been cut so that it swung from the upper edge by a few threads of the canvas. Some one had used it for a peephole.

There has never been a moment in my life of such exquisite mingled joy and relief as the discovery that I was not on the verge of insanity. So interested was I that I resolved to probe the matter till I had discovered a complete explanation. In the adjoining room I found a hole in the wall covered by a picture and under it a stand on which I mounted and, lifting the pupil of the old man's portrait, looked down upon the bed in which I had slept. Then I explored the house and in the cellar found under a pile of rubbish an entrance to a subcellar in which were stored boxes and bales without number. It was plain that the place was a den of smugglers.

It turned out that the owner was a grandson of the gentleman whose portrait had been pierced, who had gone to the bad and to sea as well before he came into the property. He was the leader of the smugglers and had looked at me through his ancestor's eye.

AUSTIN ALLEN KINGSLEY.

A Lesso... The

By HOWAR...

Copyright, 1907, by...

THERE were... just outside... a distinc... endeavoring... headgear in the... and varied assortm... name in a tone of... "Upon my word,... unusual earnestness... you? I'm mighty g...

I was glad to see... might not have ob... so emphatic as his... merely a friend un... strange city; so hi... to be something m... M. Crawford, who... mately since our... five years ago. T... ness in New Haven... been very young... might guess from... sive and confident...

"I heard you w... he.

"I'm half way... ply. "I had a bi... city and stopped o... night."

"Well, I've a bi... too," he said, "an... out with it. It's no... nor to my liking... done."

Naturally I aske... He led me to a ne... of the hotel office... seated he pulled a... paper from his poc... mediately that it w... gramme, a single s... see in "one night... Crawford in searc... man who takes an... ma.

He held the prog... eyes and put his fi... the list of the perf... lace Ford.

"Yes," said I; "... mother told me he... gone into the profe...

"She told me so... ford, "and I was... no prejudice agai... whatever."

He spoke almost... ling an accusation.

"Well?" said I.

"This boy has g... ble," said Crawfo... here. His mother... what I could do. S... herself, but she is... make the journey."

My sympathy was... was aroused. Nelli... friend of mine a... she was the sort... ways remembers... and unfailing bus... to be a part of a... name wasn't Ford... old days when I... used to sharpen... and be darkly je... We were never ... was a much older... the field of rival... then. But he w... fate, and to such ... sition. He had ... married Nellie, an... than prospects wh... later. He bequeat...



"HE'S FALLEN IN... THIS C...

...and his son. Some... a share of a comp... was a long time o...

"So Wally Ford... trouble," said I. ... out. That's all ... the story."

"He's fallen in l... company," said m... than he is and... question. She's b... vorced—er—two o... lieve. Really, yo... hard to say anyt... man even when t... tempted to say les... truth. But in this... no doubt that th... are entirely mer... Wally must get h... mere course of a... Ford can't live fo... has found it out ... mind to marry W...

ctagon House

[Original.]

having given out, I con-
tonic to ride on horseback
to Nova Scotia, keeping
the way. It was in July,
her was delightful.
g after I had been out a
riding on a beach, looking
a which to put up for the
point of land standing out
n I saw an octagon shaped
rode toward it. When I
place I was disappointed
sserted. I cast my eye
ong the beach for an in-
ling, but could see none.
owing dark, I determined
ad see if I could effect an
spend the night there. I
ase securely locked. Aft-
every door and window
floor I went down to the
to look again for another
While there I noticed a
pening that had evidently
a sewer. Bending, I en-
walked till I came to a
ich I removed and came
ad been the kitchen.
rise, I found a house that
been shut up for many
were haircloth and ma-
and sofas and four post
ictures, all old fashioned—
ngraving of General Win-
abeled "Our Next Presi-
on the walls. Some of
l portraits, one of a fine
ntleman who might have
er of the place.
en pantry was food that
to dust. I found a candle
which I appropriated and
into the principal bed-
the curtains, I saw that
made up, though the
ellow and had a musty
was tired and concluded
ith a blanket I carried
leep there. Before doing
yself for a few minutes
furniture and the pic-
of the old gentleman in-
ost. It seemed to be in
ition except its old fash-
rame. I noticed the eyes
for they were very ex-

house is not a slumber
and after a futile effort
ep I opened my eyes,
one article in the room
l they fell on the old
. Great heavens! The
not painted at all! It
only real, but it was
t at me. I sat up in
l at it, as it was staring
other eye was still a
ith the same expression
in both before I went to
ed from one eye to the
n endeavor to detect the
difference. Then I re-
at I was traveling to
rained nerves, and cov-
e with my blanket I
myself.
self control could keep
g again. It seemed to
minutes at least—it was
fraction of a minute—
off the blanket. There
eyes, the one of paint,
reality, forming a gro-
, the right eye looking
. Then suddenly there
le glance and return to
on as before.
much for my already
ves. I gave a cry of
led my face again under

me that there was but
my retaining my reason
upy my mind till morn-
en put myself to sleep
the multiplication table,
by ineffectual efforts to
ltiples of 2 I succeeded
mind on the table and
with it to the end. As
finished I went over it
inued the process till I
drowsy, and at last fell

y out of the ocean cast
upon me and awakened
very beautiful to look
s no sooner awake than
my experience of the
nd turned to the por-
es were painted and har-
night before. I got up
tly beneath the picture.
mething like a line cir-
of the right eye. Draw-
to a position where I
it and face the picture,
put my finger against
uncertain orb. To my
nger went through it
nce. I withdrew the
upil was again in place.
t it had been cut so that
he upper edge by a few
canvas. Some one had
ephole.
ver been a moment in
exquisite mingled joy
e discovery that I was
e of insanity. So inter-
at I resolved to probe
I had discovered a com-
on. In the adjoining
hole in the wall cov-
re and under it a stand
ounted and, lifting the
man's portrait, looked
e bed in which I had
explored the house and
nd under a pile of rub-
nce to a subcellar in
tored boxes and bales
r. It was plain that the
n of smugglers.
that the owner was a
e gentleman whose por-
pierced, who had gone
l to sea as well before
e property. He was the
nugglers and had looked
his ancestor's eye.

ALLEN KINGSLEY.

A Lesson From The Play

By HOWARD FIELDING

Copyright, 1903, by Charles W. Hooke

THERE were long racks for hats just outside the door of the hotel dining room, and as I was endeavoring to find my own headgear in the midst of the great and varied assortment a man spoke my name in a tone of surprise.

"Upon my word," he exclaimed, with unusual earnestness, "I'm glad to see you! I'm mighty glad to see you here!"

I was glad to see him, too, though I might not have stated it in a manner so emphatic as his own. To me he was merely a friend unexpectedly met in a strange city; to him I certainly seemed to be something more. He was John M. Crawford, whom I have known intimately since our school days twenty-five years ago. We are both in business in New Haven, and one of us has been very prosperous, as anybody might guess from Crawford's aggressive and confident demeanor.

"I heard you were in Denver," said he.

"I'm half way home," was my reply. "I had a bit of business in this city and stopped off for a day and a night."

"Well, I've a bit of business here, too," he said, "and you can help me out with it. It's not exactly in my line nor to my liking, but it's got to be done."

Naturally I asked him what it was. He led me to a retired spot in a corner of the hotel office, and when we were seated he pulled a folded piece of pink paper from his pocket. I perceived immediately that it was a theatrical programme, a single sheet such as one will see in "one night" towns. I looked at Crawford in surprise, for he is not a man who takes an interest in the drama.

He held the programme up before my eyes and put his finger upon a name in the list of the performers. It was Wallace Ford.

"Yes," said I; "he's an actor. His mother told me last winter that he had gone into the profession."

"She told me so, too," replied Crawford, "and I was sorry, though I have no prejudice against the stage, none whatever."

He spoke almost as if he were repelling an accusation.

"Well?" said I.

"This boy has got himself into trouble," said Crawford. "That's why I'm here. His mother asked me to see what I could do. She would have come herself, but she is not well enough to make the journey."

My sympathy as well as my curiosity was aroused. Nellie Ford was a school friend of mine many years ago, and she was the sort of girl that one always remembers. Her childish beauty and unfailing buoyancy of spirit seem to be a part of my own youth. Her name wasn't Ford, of course, in those old days when Jack Crawford and I used to sharpen lead pencils for her and be darkly jealous of each other. We were never jealous of Ford, who was a much older boy and quite out of the field of rivalry as we viewed it then. But he was the candidate of fate, and to such there can be no opposition. He had "prospects" when he married Nellie, and they were no more than prospects when he died ten years later. He bequeathed them to his wife



"HE'S FALLEN IN LOVE WITH A GIRL IN THIS COMPANY."

and his son. Some day they would get a share of a considerable estate, but it was a long time coming.

"So Wally Ford has got himself into trouble," said I. "Well, we'll get him out. That's all settled. Now I'll hear the story."

"He's fallen in love with a girl in this company," said my friend. "She's older than he is and—and quite out of the question. She's been married and divorced—er—two or three times, I believe. Really, you know, it's mighty hard to say anything against a woman even when the worst that one is tempted to say isn't half as bad as the truth. But in this case I think there's no doubt that the woman's motives are entirely mercenary. You know Wally must get his money soon in the mere course of nature. Old Timothy Ford can't live forever. And this girl has found it out and has made up her mind to marry Wally. The boy has written to his mother, and she is fairly prostrated. So here I am."

"Have you seen him?" I asked.

"Yes; I had a talk with him this afternoon, and he is the most obstinate young blunderhead that ever I encountered. Before I had fairly approached the subject he said he would throw me out of the window for venturing to hint that the young woman's past might be considered an obstacle. Well, you know me. I'll make an affidavit that no man lives who is more careful in the matter of a woman's good name."

"You may have been too careful," I suggested. "The boy should know the facts. He'll know them some day. Let's go and see him now together."

"It's too late," said Crawford. "He's gone to the theater. I'm to meet him afterward. Suppose we have a look at the play."

I assented, and after we had smoked together for a little while we strolled over to the theater.

The play was a sort of sentimental comedy by an English dramatist, a very good piece of work, it seemed to me. I had heard of it, but had never seen it performed and was ignorant of the story which it presented. Its leading idea was that a very good fellow upon his deathbed had put his motherless boy into the care of his best friend, who had accepted the trust with the highest resolve to execute it faithfully. Three other men who had known and loved the father were colleagues in this great and difficult task of bringing the orphan through all perils which might beset him up to a noble and honorable manhood.

At the rise of the curtain the youth is supposed to have attained his twenty-first birthday, and the story of his guardianship is disclosed to the audience in the first act, together with the facts that the four protectors have led a gay life in their time and that the boy shows signs of a tendency to do likewise.

Wally Ford played the part of the youngster, and I thought that his work was really excellent. Indeed, the whole company was surprisingly good, especially the young woman who (in real life, not in the play) had ensnared Wally's affections. Upon the stage she had the role of an innocent girl to whom the four guardians have betrothed the boy.

"She's rather pretty. Don't you think so?" said I to Ford.

"Yes, confound it," he replied, "she is—with her makeup on."

"There's no makeup that is equal to the self delusion of a young fellow in love," said I. "This girl never painted her own face as Wally's fancy paints it."

"It's a queer thing," said Crawford a moment later, "that there's a splendid girl in this company. Mrs. Ford told me about her—good family, irreproachable character and all that. If Wally had fallen in love with her, he'd have had the maternal blessing. Mrs. Ford has no prejudice against actresses. She's a broad minded woman. She knows that there are lots of nice girls on the stage, and she believes in the work if a person really feels called to it. She put no obstacle in Wally's way when he expressed a wish to be an actor, and I think she's right. It is an honorable work. Now, this play, for instance, is full of fine feeling and teaches a good lesson. You'll see."

"Which is the nice girl—the one whom Mrs. Ford likes?" I asked.

"You won't see her till the third act," he said. "She plays the adventuress."

"The deuce she does!" said I.

It is the plot of the piece that this adventuress is led to believe that the youth has a lot of money, and she therefore agrees to marry him—if he will settle it all upon her. In reality he hasn't anything except what his guardians give him. The adventuress is connected with the dramatic profession in a very lurid capacity, and she is spoken of as having seen "a great deal of the world."

The youth in the play is totally blind and deaf so far as the adventuress is concerned. He won't hear a word said against her. He asserts his own judgment with the explosive confidence appropriate to his years and will listen to no warning from the older and wiser men who have reared him for his father's sake and would make any sacrifice to shield him from disaster.

I beheld this plot unfolding before me with a slowly growing wonder at the amazing coincidence which was involved.

"How long," I whispered to Crawford, "has Wally been playing this part?"

"All the season," he replied.

"A hundred times, at least," said I. "A hundred times he has held up this mimicry of folly to the eyes of the multitude, and, by the living jingo, he has never seen it himself."

"It does fit his own case to the life, doesn't it?" said Crawford.

The curtain had fallen upon the second act, at the close of which the chief trustee of the boy decides to buy the adventuress outright for the small sum of £1,000 as the only way of rescuing the youthful prey from her clutches. We could speak more at our ease between the acts.

"How is it possible," said I, "that he can play this part over and over again and in his private life enact the very folly which he holds up to the public for a lesson?"

"I don't know," said Crawford. "Doesn't look reasonable that a man could do that; upon my word it doesn't. Love's a queer thing."

"Do you think that the fellow on the stage is supposed to be in love with the adventuress?"

"No," said he; "not really."

"Well, neither is Wally in love with this girl. He is suffering from a species of self hypnosis. He is under the influence of a delusion. We must wake him up."

"I'll have another try at him after the show," said Crawford. "The company doesn't leave town till tomorrow. He is coming to my room at the hotel. We'll both do our best. It's a serious matter, my friend. Wally may marry the girl any day."

We saw the remainder of the play and then walked back to the hotel. Half an hour later there was an unnecessarily loud rap at the door, and Wally Ford strode in, tall, handsome and strong. I observed an excess of dignity, an effort to seem older than his years—in fact, very much the same demeanor that he uses on the stage when he says, "There comes a time in every man's life when his own judgment is of far more use to him than any other person's."

The reply in the play is, "Perhaps this is not one of those times."

But the infernal difficulty is to beat such a conviction into the head of an obstinate boy.

Wally started at the sight of me, and there was an added defiance in his manner when he returned my greeting. I hastened to assure him that my presence in the city was entirely accidental, and he said, with a withering glance at Crawford, that he was glad to hear it.

There is really no use in setting down here what we said to him that night. It would have been just the same if we had read to him out of the city directory. My statement that the very part he played should teach him prudence and respect for the judgment of his elders nearly procured me some broken bones. Did I venture to compare Miss Hartington with the woman of the drama? Oh, dear, no; not for the world. Still there was a faint basis for comparison in the fact that she was five years older than himself.

"Miss Hartington is but twenty-six," said he. "She is two years older than I am."

I shook my head in blank despair. The boy even believed her in regard to her age.

"And," he added, "you would hardly urge the difference in our ages as a reason for my delay. It is a reason for haste. Life slips away. We should not waste our youth. It does not come again."

"We may differ, Wallace," said I, "upon a definition. What constitutes a waste of one's youth?"

"A long engagement, for one thing," he replied, "when two people are sure of each other."

Crawford argued with his customary gentleness, and I lost my temper, but we produced no effect upon Wally. When he had gone we held a council of war and decided to follow the play to the next town. We did so, and to the next after that. The business manager of the company began to recognize us and to nod pleasantly when we met upon a train. No one but Wally knew our errand. We were suspected of being fascinated by some of the young ladies. Altogether, for two respectable middle aged married men, our position began to be embarrassing. Moreover, we were doing no good. Yet we were more and more strongly convinced that our young friend was on the brink of a great folly, that he was infatuated with a wholly mercenary woman and that because of our old time regard for his mother we could not desert him while there remained the most shadowy ghost of a chance of saving him.

Wally was entirely unshaken in his allegiance to Miss Hartington. He treated



WALLY FORD STRODE IN.

Crawford and me with frozen dignity. It was utterly futile to reason with him, and when at last he informed us that his wedding would take place within a fortnight we decided that the battle was lost. Nevertheless we did not quit the field, and as the company played an engagement of three consecutive nights in one city we were spared the miseries of travel.

We took a double suit in a rascally little hotel in order to be near Wally, who was economizing for the wedding, and on the last of the three nights we were sitting in the parlor waiting for the boy, who had promised to see us after the performance. He came promptly, and, with the magnanimity of a victor, he greeted us less icily than usual. Indeed we were fairly launched upon a really amicable conversation when a hasty rap at the door interrupted us.

Crawford answered, and I saw him retreat from the door after he had opened it, as if there had been a ghost outside.

"I beg your pardon," said a voice which I instantly recognized as Miss Hartington's. "Is Mr. Ford here?"

Crawford did not reply in words, but he made a series of grotesquely wooden gestures which the lady rightly interpreted as an invitation to come in. So in she came, and her looks amazed me. I had seen her several times off the stage, and always the sight of her had touched my heart. The world had not used her well, and she showed it. She had seemed to me a beaten woman, weary, disappointed and oppressed by a deep sense of injustice, yet withal sustained by some interior strength which I had taken to be sheer pugnacity.

Now she was transformed. She held her head high; her eyes shone; there was the magic of renewed youth in her face.

"Wally," she cried, "read that!"

And she gave him a telegram, so long that it filled two sheets. The boy got about half way through it, and then he seized her hand, exclaiming:

"Splendid! Splendid! This is the chance of a lifetime. I'm so mighty, mighty glad for you."

She looked at him intently, lovingly—yes, by all that's odd, the woman loved him.

"It's the chance of a lifetime for both of us," she said, paying no more attention to Crawford and me than if we had been two dummies. "Wally, this offer—miraculous as if the sky should rain roses"—

"Or dollars," said he.

"This part that is offered me," she continued, "is all that I ask. If I cannot make my way with this, I am content to fail. But I was not content to live this life of mine and have nothing, absolutely nothing; no smallest desire granted, no single gleam of good fortune between my cradle and my grave. Wally, I was not strong enough to do it. I was not strong enough to live a life all loss and still do right. But now, now! Now I can do it. I can say to you what I should have said long ago, that—that you must not think of me any more."

She had been at a high pitch of courage up to that last sentence, but she could not quite carry it on to the end. I thought that she didn't mean what she said, but the boy knew her better, and suddenly his face grew startlingly white.

"Do you mean," he cried, "that you will break with me?"

"Yes, yes," she answered, and she waved her hand toward Crawford and me. "Ask them. They know. They'll tell you—they've been telling you. Love some one who has not lived so much, who has illusions and the hopes of girlhood. I lost them long ago, but I have ambition. I love my work. You shall see."

And in the midst of this outburst she vanished from the room.

Wally's face, which had been so pale, now flamed with rage.

"You, you!" he shouted, striking up to us. "You have done this. You have bought her. You have wrecked my life."

I think he was upon the point of striking Crawford, but instead he turned upon his heel and left us.

Crawford sank into a chair and slid lower and lower in it till I thought he would slide off upon the floor.

"The boy is crazy," said I. "This is undoubtedly genuine. The girl has got a fine engagement, and her good luck has given her the strength to do right, just as she said. But to accuse us of getting this engagement for her"—

Crawford interrupted us by tapping upon his own breast.

"I did it," said he. "She doesn't know it, but I did. I telegraphed to a fellow in New York and used money and all that. By George, she has got a chance! I know, for I paid for it. And somehow I'm ashamed. It's like some blasted conspiracy, and yet it's for the good of both of them."

"But how did you know she'd give him up?"

"You don't understand women," said he. "You never did. She loved him."

Gorillas In Battle.

"The prevailing belief that gorillas use clubs when they attack each other or their enemies is an entirely erroneous one," writes a traveler. "They do nothing of the sort, and how such an impression ever came to exist or how old time African explorers ever came to formulate such a theory is beyond my comprehension. During a long sojourn in that country I had ample opportunities to learn the truth about them, and what I discovered there was subsequently confirmed during a protracted hunting trip in Borneo.

"The fact is that in fighting each other or in attacking or defending themselves from other enemies they depend entirely upon their teeth, which are abnormally strong and sharp and cut like a razor. They are clumsy on their feet, but the enormous strength of their powerful arms more than makes up for this deficiency. In fighting they almost invariably attack the faces or the limbs of their adversaries.

"In the case of human beings or members of the monkey tribe the gorilla's favorite point of attack is the hand and especially the finger."

A Unanimous Election.

There was a character out in what was then known as the toughest part of creation who went by the name of Big John. I doubt if he ever had any other name. We had a little settlement we were going to make a town out of and concluded that the first thing to do was to choose a marshal, which we proceeded to do. There were several candidates, Big John among them, and when the pieces of paper dropped into a wide brimmed hat Big John walked up, coolly took the votes and put them into his pocket and said: "This is the quickest way. All them as votes for me come to this side." Not a man hesitated. It was the most unanimous election ever held. He made a good officer, though, and we kept him in till we pulled up the town and moved on to the next terminus of the railroad.—St. Louis Globe-Democrat.

Juvenile Gems.

Here are some instances of curious mistakes made by school children in examinations:

Oxygen is a thing that has eight sides. The cuckoo never lays its own eggs. A mosquito is a child of black and white parents. A blizzard is the inside of a hen. A meridian is the name of the place where they keep time. "Parasite" is the slang name given to an inhabitant of Paris; it ought to be written "Parisian." The following has an odd ring about it and ought to be true: "Izaak Walton was such a good fisher that men called him 'Judicious Hooker!'" In this next instance phonetics is certainly to blame: "The equator is a menagerie lion runing round the earth through Africa."—Liverpool Post.

A Modest Colonel.

According to the Canadian Military Gazette, the new adjutant of a volunteer regiment was asking the colonel a few things about the corps and eventually got on to the subject of marksmanship. "Is the battalion a fairly good shooting one?" he asked. "Oh, yes; it is quite," answered the colonel grandiloquently. "You'll find a large percentage of good shots in my regiment. And some very fine shots, too—very fine shots. I myself"—here he dropped his voice to a lower and more oily pitch—"am the best shot. Lieutenant Pullthrough, who is the next best shot to myself, is a magnificent shot."

Insect Temperatures.

The temperature of the human body is essentially the same in the tropics and in the polar zones. Insects at rest have a temperature practically the same as that of the surrounding air in ordinary conditions of heat and of humidity. Under usual conditions the temperature of an insect rises with that of the surrounding air, only more slowly. When the air is very moist the insect's temperature may rise more rapidly than that of the air. When the insect begins to move, its temperature rises and continues to rise until the motion ceases.

Ten Ways to Say "Ough."

A correspondent of the London Chronicle points out nine ways of pronouncing the letters "ough." These are, written phonetically, as in coff, cauf (each is allowable), enuff, thaut, tho, throo, hiccup, the Irish lough and the Scot's pronunciation of sough, "such," the two final consonants in the last two words representing the corresponding gutturals in German. The editor in comment adds, "There is one other—'bough.'"

Keeping Up Appearances.

Mrs. Catterson—Mrs. Wilter is a woman with a great deal of pride, isn't she? Mrs. Hatterson—Intense. She told me she had ordered as many clothes this season as she would if her husband hadn't been in debt.—Brooklyn Life.

The Better Plan.

Sabina—Do you quote Shakespeare and Dante when that college professor calls? Sabrilla—Not much. I whirl in and make him a rousing old Welsh rabbit.—Cincinnati Commercial Tribune.

A Standing Invitation.

"Pa, what is a standing invitation?"

"The look in a woman's eyes when she gets into a crowded car, my son, and gazes at the men who have seats."—Cincinnati Times-Star.

To the energetic man who has a purpose in life failures are but stepping stones to real success.—Maxwell's Talisman.

A WILY LAWYER.

The Way He Made His Opponent Win a Case For Him.

Lord Brampton, a famous English cross examiner, told a story of how he once won a case on a technical ground when he had no defense. He forced a magistrate's clerk to be put into the witness box by the prosecution to prove a purely formal matter. Now, having got him there, he cross examined him and made him practically admit that he "led his magistrates by the nose;" to admit also that they had refused bail by his advice and that a judge at chambers had afterward granted it, although the witness had come up all the way from London to oppose it. Then, asked the cross examiner, "You were in the room, sir, and did you not hear the learned judge say there was not a rag of a case against my unhappy client?" The prosecuting counsel objected, and it was ruled out. But the jurors had heard it and had heard the answer stopped. The dissatisfaction thus adduced in their minds made them acquit the prisoner. Leaving the court that day, the prisoner's counsel asked his opponent, "Why did you object to that question?" The latter indignantly protested that his adversary when he asked it must have known that it could not be put. "Yes, I did," was the answer; "but I knew you, too, and felt sure that you would object at the right time. But you should have waited for the answer, as it would have been 'No!'"

WHY COLORS FADE.

The Action of Light and Air Is What Causes the Change.

The fastness of color depends on the stability of the coloring matter as well as on that of the combination between the material and the color. Nearly all organic colors are bleached by the continued action of light and air. Light alone can cause changes and favors the formation of small quantities of ozone and hydrogen peroxide, especially in the presence of water, which is always to be found in all ordinary materials.

These two substances are powerful oxidizing agents, readily giving up a portion of the oxygen contained in them, and this combines with or oxidizes the coloring matter, forming a body closely allied to it, but which is less intensely colored, and in some cases, if the action is carried far enough, the color is entirely destroyed.

The chemical effects of the different colored rays vary greatly. Red, yellow and green are practically inert as bleaching agents, while blue, violet and ultra violet rays have a most powerful chemical action. This fact explains why materials which are usually worn at night, and hence are exposed only to gas or candle light, do not fade rapidly, these illuminants not having a preponderance of the blue and violet rays, while sunlight, which contains a large proportion of these chemically active rays, quickly affects colored fabrics.

Shocked the Court.

A writer in "Law Notes," speaking of the late John MacMahon, says: "MacMahon's style was painfully heavy, his utterance a little thick, and he was entirely devoid of humor. His hearing at times was not of the best, and for that reason he thought it was the best policy to agree with any remark that might be made by the judge before whom he was appearing, even though he did not happen to hear what had been said. On one occasion he was appearing before a master of the rolls, who thought that MacMahon was arguing rather elementary law for such a court as his. 'You are speaking as if I were a mere tyro in the law, Mr. MacMahon,' said the master of the rolls testily. 'Quite so, my lord,' said counsel airily, proceeding with his argument, oblivious to and regardless of what the judge had said."

Queer Customs In China.

A feature in the life of the Celestial when at home, says the author of "Society In China," is the number of itinerant craftsmen who earn their livelihood on the street. Almost anything from the mending of a broken rice bowl to the most elaborate cue dressing may be obtained of one or another of these street travelers. Blacksmiths carry the implements of their trade about with them, the bellows so constructed as to serve also the purpose of a tool box and a seat when "off duty." If a man's jacket or shoes need repairing he may hail a passing tailor or cobbler and possibly employ the time while waiting with the services of an itinerant barber.

Speaker of Parliament.

It is not generally known that the speaker is always "Sir," even to the highest officials of the state. No one approaches him with a hat on, and if an M. P. passes him in the street the M. P. makes obeisance. His invitations to dinner are commands which involve the surrender of previous engagements and are not "accepted," but "obeyed." At his levee he stands looking very dignified in a black velvet suit, and M. P.'s, former M. P.'s and peers make their bows and pass on.—London Tit-Bits.

A Question of Strength.

Gadsby—My wife will raise Cain with me if she discovers that I've been drinking. Jagsby—All you've got to do is to hold your breath when you go near her. Gadsby—That's all right; but I'm afraid it's too strong to be held.—Town and Country.

Not Particular.

Doctor (feeling Sandy's pulse in bed)—What do you drink? Sandy (with brightening face)—Oh, I'm nae particular, doctor! Anything you've got with ye.—Stray Stories.

New York, New Haven and Hartford R. R.

On and after March 14, 1904, trains will run as follows:

(Subject to change without notice.)

TO BOSTON			FROM BOSTON		
Leave Quincy.	Stops at	Arrive Boston.	Leave Boston.	Stops at	Arrive Quincy
r *5 19	abcdefghi	5 47	*5 50	ihgfedcba	6 19 r
r 6 12	abc	6 32	6 23	cba	6 49 r
r 6 42	abc	7 02	6 58	cba	7 19
r 7 12	abc	7 32	7 28	cba	7 49 r
r 7 23	ad	7 42	8 28	cba	8 49 r
7 29	Exp	7 45	8 58	cba	9 19 r
r 7 42	a l c	8 02	9 28	cba	9 49 r
r 7 54	abcde	8 15	10 28	cba	10 49 r
r 8 12	abc	8 32	11 28	cba	11 49 r
r 8 26	abd	8 45	12 28	cba	12 49 r
r 8 46	abcd	9 05	12 45	Exp.	1 02
r 9 12	abc	9 32	12 58	cba	1 19 r
r 9 42	abc	10 02	1 28	cba	1 49 r
r 10 12	abc	10 32	1 58	cba	2 19 r
r 10 42	abc	11 02	2 28	cba	2 49 r
r 11 12	a l c	11 32	2 45	cba	3 06 r
r 12 12	abc	12 32	3 28	cba	3 49 r
r 1 12	abc	1 32	3 45	cba	4 06 r
r 1 42	abc	2 02	4 28	cba	4 49 r
r 2 12	abc	2 32	4 50	edcba	5 16 r
r 3 12	abc	3 32	5 15	dba	5 36 r
r 3 42	abc	4 02	5 26	a	5 45 r
r 4 12	abc	4 32	5 28	cba	5 49 r
4 59	Exp.	5 15	5 45	dba	6 06 r
r 5 12	abc	5 32	5 46	ihgfdcba	6 15
r 5 29	abcdefghi	5 57	5 58	cba	6 19 r
r 6 12	abc	6 32	6 15	da	6 36 r
r 6 42	abc	7 02	6 28	cba	6 49 r
6 59	Exp.	7 15	6 58	cba	7 19 r
r 7 12	abc	7 32	7 28	cba	7 49 r
r 7 39	abcdefghi	8 07	8 28	fedcba	8 53 r
r 8 08	abcdef	8 32	9 28	cba	9 49 r
r 9 12	abc	9 32	10 28	fedcba	10 53 r
r 9 34	abcdefghi	10 04	10 50	ihgfedcba	11 19 r
r 10 08	abcdef	10 32	11 28	cba	11 49
r 11 12	abc	11 32			

SUNDAYS.

r 7 42	abc	8 02	6 28	cba	6 49
r 8 42	abc	9 02	8 58	cba	9 19 r
r 9 12	abc	9 32	10 16	ihgfedcba	10 45 r
9 33	a	9 51	12 28	cba	12 49 r
r 11 16	abcdefghi	11 49	2 16	ihgfedcba	2 45 r
r 1 12	abc	1 32	3 16	ihgfedcba	3 45 r
r 4 16	abcdefghi	4 44	4 28	cba	4 49 r
r 5 12	abc	5 32	5 28	cba	5 49 r
r 6 16	abcdefghi	6 44	6 58	cba	7 19 r
r 7 12	abc	7 32	8 28	fedcba	8 53 r
r 8 08	abcdef	8 32	8 43	Exp.	9 00
9 00	Exp.	9 15	9 28	ihgfedcba	9 57 r
10 18	Exp.	10 33	10 28	fedcba	10 53 r
r 10 22	abcdefghi	10 50			

* The letters in the same line as the figures stand for different stations and indicate that trains stop as follows:

a Wollaston,	f, Harrison Square.
b Norfolk Downs,	g, Savin Hill.
c Atlantic,	h, Crescent Avenue.
d Neponset,	i, South Boston.
e Pope's Hill.	r, Quincy Adams.

Exp.—Express train.

WEST QUINCY FOR BOSTON (Stopping at East Milton.) 6.16 6.46 7.16 8.01 8.16 9.01 9.16 10.16 11.16 A.M. 12.16 1.16 2.16 3.16 4.16 5.16 6.16 7.16 9.16 11.16 P. M. SUNDAY—7.46 8.46 9.46 A. M., 1.16 5.16 7.16 9.16 P. M.

BOSTON FOR WEST QUINCY (Stopping at East Milton)—6.16 7.16 8.16 9.16 10.16 11.16 A. M. 12.16 1.16 2.16 3.16 4.16 4.40 5.16 5.40 6.16 6.46 7.16 9.16 11.16 P. M. SUNDAY—6.16 8.46 A. M., 12.16 4.16 5.16 6.46 10.16 P. M.

MONTCLAIR FOR BOSTON—6.21 7.21 8.21 9.21 10.21 11.21 A. M. 12.21 1.21 2.21 3.21 4.21 5.21 6 21 7.21 9.21 11.21 P. M. SUNDAY—8.51 9.51 A. M. 1.21 5.21 7 21 9.21 P. M.

BOSTON FOR MONTCLAIR—6.16 9.16 10.16 11.16 A. M. 12.16 1.16 2.16 3.16 4.16 5.16 6.16 7.16 9.16 11.16 P. M. SUNDAYS—8.46 A. M. 12.16 4.16 5.16 10.16 P. M.

Old Colony Street Railway Company

FIRST DIVISION.

TIME TABLE

Corrected to March 25th, 1904.

(Subject to change without notice.)

LEAVE QUINCY

For BRAINTREE, HOLBROOK and BROCKTON—6.20, 6.50 A M, then 20 and 50 minutes past each hour until 8.50 P M. 9.20, and 9.50 P. M. to Brookville Square. 10.50 P. M. to South Braintree Square. Sundays: 7.50 A M, then the same as week days.

For EAST MILTON (and West Quincy), —5.40, 6.05, 6.35, A M, then 5 and 35 minutes past each hour until 10.35 P M, then 10.50 P M. Sundays: 7.05 A M, then the same as week days.

For EAST WEYMOUTH—5.45, 6.05, 6.20 6.50 A M, then 20 and 50 minutes past each hour until 11.20 P M. (Additional car Wednesdays and Saturdays only, at 11.50 P. M.) Sundays: 7.20 A M, then the same as week days.

For HOUGHS NECK—5.25, 6.20, 7.00, 7.40, 8.20, 9.00, 10.00, 11.00 AM. 12.00, 1.00, 2.00, 3.00, 3.50, 4.30, 5.10, 6.00, 7 00, 8.00, 9.00, 10.00, 10.50 P M. Sundays, 7.00 A M, then on the even hour until 10.00 P M., then 10.50 P M.

For NEPONSET (via Hancock St.)—5.40 6.10, 6.40, 7.10, 7.55, 8.25, 8.40, 8.55 A M, then 25, 40 and 55 minutes past each hour until and including 4.55 P M., then 40 minutes past each hour until 9.40 P. M. Sundays: 7.40, A M, then the same as week days.

For NEPONSET, (via Norfolk Downs) —At 7.30 and 30 minutes past every hour until 8.30 P. M., then 9.40 and 10.10. Sundays: 8.30 A. M., then same as week days.

For NEPONSET, (via Wollaston) —6.05, 6.35 A M. then 5 and 35 minutes past each hour until 10.35 P M, then 11.00 P M. Sundays: 7.05 A M, then the same as week days.

For WEYMOUTH LANDING—5.55, 6.35 6.55 A M, then 25 and 55 minutes past each hour until 9.55 P M, then 10.50 P M. Sundays: 7.25 A M, then the same as week days.

LEAVE NEPONSET

For EAST MILTON—7.15, 7.45 A M, then 15 and 45 minutes past each hour until 4.45 P M. Sundays, 7.45 A M, then the same as week days.

J. T. CONWAY, Division Supt
H. E. REYNOLDS, Asst. Gen. Supt.

PICTURES

FRAMED AT VERY LOW PRICES.

Please bring them in and see for yourself. Pictures copied from Photographs. Good Work guaranteed.

H. LITCHMAN, 303 Water street.
South Quincy, Aug. 20. tf

C. H. TOWER, UPHOLSTERER.

CARPETS taken up, Cleaned and Repaired.
FURNITURE Upholstered and Repaired.
HAIR MATTRESSES made over and made to order.
Full line of latest coverings to select from.
Send postal or telephone for estimates.
Telephone, 64-4 Quincy.
Address 182 Howard street, Quincy Point.
April 12. tf

PAINTING
and Glazing.
WARD L. HAYWARD
28 Mechanic Street
Quincy, Sept. 3

Quincy Daily Ledger

ESTABLISHED IN 1889.

THE ONLY DAILY in Norfolk County, Massachusetts.

Published Every Evening, Sundays and Holidays Excepted, At No. 1424 HANCOCK ST., City of Quincy, Mass., by

GEORGE W. PRESCOTT & SON.

Subscription Price, $6.00 per year.

☞ A discount of $1 when paid one year in advance.

ALSO PUBLISHERS OF

The Quincy Patriot.

A Weekly Established in 1837, which has the Largest Circulation in Norfolk County, and the

Braintree Observer and Reporter

A Weekly Established in 1878.

Copy for changes of advertisements in the Ledger should be in the office on the afternoon previous to publication to guarantee insertion.

TELEPHONE, 78-3 QUINCY.

Night Phone: 75-2 at residence of George T. Magee.

VETO EXPECTED.

Appropriations Not Yet Available to Pay Bills.

It is rumored that Mayor Bryant may veto the annual appropriation order passed by the City Council on Monday evening, and possibly the street watering order. It is generally admitted that the appropriations for current expenses of the year are in excess of the limit allowed by law.

Under the $12 limit the sum of $275,316.82 can be raised by taxation. To this may be added the receipts figured on the 1903 basis. Whether these amount to $38,527.59 is an open question, but the City Council seemed willing that the responsibility should rest on the Mayor.

The Finance Committee of the City Council estimated the receipts at $37,258.41 in their report on the appropriation order, and the estimate of the Mayor was less.

The fact that the City Auditor has held up today the pay roll of the Police department and other bills is a sure indication that the appropriation order has not been signed by the Mayor.

Under the City Charter the departments are allowed to expend only one-third of the appropriations of 1903, and as nearly one-third of the year has passed some of the appropriations are low, especially for pay of officials, school teachers, firemen, police, etc.

Quincy Benefactors.

The first page of the current issue of the Universalist Leader is adorned with a fine picture of the late Thomas Crane, and a whole page of the number is devoted to a sketch of Quincy's benefactor. The sketch was written by Rev. E. M. Grant, and tells of the character of Mr. Crane, his birth in Quincy, his early interest in the Universalist doctrine, his success in New York city, and his interest in the church there; his fine estate and good works in Stamford, Conn., and finally the erection of the memorial public library building at Quincy, and the interest of the family in it since.

Spring Concert.

The Wollaston Glee club will give their spring concert on Wednesday evening, May 4. They will be assisted by Miss Bessie Collier, a violinist of rare ability. Professor Hooper of the Brooklyn Institute says that Miss Collier surpasses all of the younger American violinists, and is equalled by few of international reputation. She was heard with much pleasure by those who attended the banquet and entertainment given by the South Shore Commandery, Knights Templars, at East Weymouth on Washington's birthday, and many may be glad of the opportunity of hearing her again. Miss Collier is a pupil of Professor Kneisel of the Boston Symphony Orchestra.

Dance at Wollaston.

One of the prettiest and most enjoyable affairs of the season was the dancing party given in Brasee hall, Wollaston, last evening, by the N. B. B. O. O. club, composed of several young ladies from different parts of Quincy. The matrons were Mrs. Thomas Lamb, Mrs. William Burns and Mrs. John O'Connell, and the little maids were Irene Howley, Edith Barron and Mildred Hanson. There was a large and select attendance. Music was furnished by Mc Teer's orchestra and dancing was enjoyed until 12 o'clock.

A "Nervy" Dog.

The engineer and fireman of a Katy passenger train tell a rather good dog story. They were speeding along near Green Ridge, in Pettis county, the other day, when they struck a shepherd dog. They supposed they had killed him and thought nothing more of the incident, they say, until they reached Green Ridge. There the dog, which had been thrown upon the cowcatcher, was seen to jump down and trot away, carrying one of his legs in his mouth.—Kansas City Journal.

EX-COUNCILMAN.

Quincy A. Faunce Passes Away at Wollaston.

Quincy A. Faunce of Wollaston, who served in the City Council of 1890, the second year of the city government, died last evening at his residence after a few weeks illness of Brights disease. Mr. Faunce also served on the Board of Assessors of the city, and was regarded as one of the solid men of Quincy.

He was one of the pioneers at Wollaston, his house on Grand View avenue being the third one started there in 1871. He was born in Kingston, April 25, 1824, and when a young man learned the mason's trade, which he followed successfully. Many of the brick buildings in southeastern Massachusetts, including the Tubular Rivet works, Wollaston depot, Abington depot, and some of the schoolhouses of the city, were erected by him.

Mr. Faunce was very fond of music, and played the bass viol. He was also a crack shot with the rifle and enjoyed to the last a shooting trip on the Cape or a fox hunt in the Blue Hills.

He was a widower, and made his home with his daughter, Mrs. Herbert W. Pinkham, at 109 Grand View avenue. He was a member of the Wollaston Baptist church.

Funeral services will be held on Monday from his late residence at 2 P. M.

Lecture on Dickens.

Miss Sara A. Hamlin of Dean academy, Franklin gave an interesting lecture on "The Humor and Pathos of Dickens" April 18, before the Philergians at Braintree. She gave a short sketch of the early life of Dickens as identical with that of David Copperfield. The humor of Dickens was depicted in Wilkins Micawber, who resembled his son in character while his mother was a second Mrs. Nicholby. Dickens' versatility was shown in the wit of Sam Weller, the susceptibility of Mr. Pickwick, the humility of Uriah Heep, the hypocrisy of Mr. Pecksnif.

The pathos of Dickens was shown in the character of Paul Dombey, the pathetic death of Joe in "Bleak House," and Little Nell in "The Old Curiosity Shop." The grandeur and tragedy of Sidney Carton in "The Tale of Two Cities. Miss Minnie Bowers impersonated the scene of David Copperfield's call and proposal to Dora; Flora Casby, Bella Wilberforce and last, little Miss Flite, who stepped from Frederic Barnard's engraving to the stage of Pythian hall.

The song written by Dickens, "The Ivy Green" was sung by Miss Emily Arnold, also "What are the Wild Waves Saying" spoken of in "Dombey and Son." She was accompanied by Miss Flora Dearing. The writings of Dickens flow in a pure and wholesome stream whose waters invigorate and delight.

Adjourned Until Monday.

The trial of Harris E. Dexter continued all day yesterday in the Superior court at Dedham, the evidence of the witnesses being mostly what the defendant had told them. The court adjourned until Monday.

The jury in the case includes: Charles C. Arthur, Brookline, machinist, foreman; Walter W. Poole, Hyde Park, clerk; Frederick H. Bisbee, Canton, clerk; Lewis Alden, Holbrook, machinist; John J. Ahearn, Quincy, book stamper; John A. Crowley, Hyde Park, druggist; Frank B. Connor, Brookline, plumber; Albert J. Daniels, Foxboro, farmer; Wallace B. Badger, Brookline, furniture dealer; Bernard C. Bailey, Weymouth, operator; Henry B. Vinton, Weymouth, real estate dealer, and George H. Adler, Hyde Park, merchant.

RICE AS FOOD.

More Nutriment In the Cooked Water Than In the Grains.

The rice grains that we eat and believe are nourishing do not begin to have the real nutriment that is contained in the water in which they have been cooked.

For thousands of years rice has been the main food of the Chinese, Japanese and even the Sikhs of India. When we stop to think that these warlike nations compose one-third of the human race and subsist largely on rice, it seems probable that they thoroughly understand its properties. But the orientals have found that the water that we throw away after cooking the cereal is what contains the greatest life giving properties. In fact, they prefer the water to the grain as a nutriment.

In cases of stomach trouble, so prevalent in the east, it is used with great effect and can be retained when even milk is rejected.

But for the Anglo-Saxon a delicious dessert can be made from this same rice water. After cooking the rice drain the water and flavor with some extract. Set on the ice to cool, and it will form a jelly. Heap with whipped cream or fruit and serve. This makes not only a tasty but nutritious dish and certainly an economical one.

—A Portland, Oregon, man has just paid $2000 for a silver dollar of the coinage of 1804. Only seven of these coins are known to be in existence, and two of these are in the possession of the government.

DEACON CLAPP.

Sudden Death of One of Quincys Oldest Merchants.

Mr. Elbridge Clapp, one of Quincy's long residents, died at his home on Granite street quite suddenly last evening.

Mr. Clapp has been in feeble health for some time, but it was not until Thursday that he took to his bed. There was no perceptible change in his condition last evening, and when his daughter left him for the night he was quite bright. Fifteen minutes later he passed away.

Mr. Clapp was born in Sharon, and came to Quincy in the early fifties. Shortly after he purchased the general store in the building now occupied by the Daily Ledger and Quincy Patriot. He carried on this store until about 25 years ago when he retired from business. His wife died three years ago.

Mr. Clapp identified himself with the Bethany Congregational church, or Orthodox church as it was then called, in 1857, and has always been identified with it. During nearly all these years he has been one of its deacons. With the exception of George S. T. Whiting he was the oldest living male member of the church. He leaves two sons and a daughter, the latter Mrs. W. H. Mitchell of Pleasant street.

Always Late.

Editors of the Daily Ledger:

In view of a recently printed article regarding the excellent service furnished by the Quincy & Boston Street Railway, it might be well to state the experience of at least one patron of this road.

Riding on these cars frequently, I have not once in the last two or three years known one of the cars between Quincy and East Milton to be run on schedule time. But my greatest annoyance has been caused by the utter impossibility of making any plans for business or trains in the morning. As an example, I will cite one instance.

This morning I wished to take the car, supposed to leave East Milton at 8.25, which one would think might bring him to Quincy in ample time to do one errand right in the centre, and get the 9.10 train for Boston. This car was at Cross street, West Quincy, on its way to East Milton, at 8.25. It arrived back at Cross street at 8.50, consuming twenty-five minutes in making a trip which some years ago, under the old management, was always made in ten minutes. The car arrived at the Quincy post-office, at 9.08.

If this were an isolated case it would be unreasonable to complain, but I have been on this car at least a dozen times in the last three months and the nearest it has come to its schedule time is ten minutes late. I do not know that this particular car is any worse than all other cars run during the day, but it is certainly bad enough, and it is very hard for an outsider to understand why such a lack of system should exist.

It would seem that a corporation furnished with so many privileges as this one is by the city government of Quincy might be expected to give at least half decent service to the people who pay to ride on its cars. G.

Quincy, April 21, 1904.

Annual Church Meeting.

At the annual meeting of the First Baptist church of Wollaston held April 14 the following officers for the ensuing year were elected: George A. Brown, clerk; H. W. Pinkham, treasurer; Mrs. Emma T. Perry, collector; Francis H. Corey, auditor; George F. Pinkham, trustee for five years; George E. Thomas, trustee for four years; Henry A. Rideout, trustee for three years; Herbert B. Bailey trustee for two years; Frank Burgess, trustee for one year; James P. Perry and E. W. Capen, standing committee and A. D. Albee musical director.

At Fields Corner.

W. T. Shea, who represents the Tenth Congresssional district on the Democratic State Committee, has selected the ward room in Music hall building at Fields Corner for the District convention next Tuesday evening.

Peptiron Pills

(Chocolate-coated)

Strengthen the Nerves

Tone the Stomach

Feed the Brain

And cure nervousness, neuralgia, sleeplessness, dyspepsia, anemia, and that long train of aches and pains attending an overworked and underfed brain.

They are a happy combination of the best nerve tonics, digestives and brain and blood nutrients; are pleasant to take and readily assimilated.

Peptiron Pills, (chocolate-coated,) 50c. or $1—the latter a full month's treatment. Prepared by C. I. HOOD CO., Lowell, Mass. Selling Agent in Quincy:

E. J. Murphy, 1657 Hancock St.

MAKING A COUNT.

The City Has Men on Duty Today at Quincy Point Bridge.

Officers and men armed with books and pencils are on duty at the Quincy Point bridge this morning and many inquiries were made by residents of that section as to the why and wherefore of it. They went on duty at 5.45 this morning and will remain on duty all day. The reason for this move is that the city is obtaining evidence to be used at the hearings to determine the apportionment of the cost of building the new bridge. A man and officer are stationed at each end of the bridge. Those at the Quincy end take the destination of those who cross the bridge from the Quincy side while those at the Weymouth side take the destination of those who cross from the Weymouth side.

An officer and man are also riding back and forth on the street cars between the Chubbuck street turnout and the turnout at Thomas corner North Weymouth.

People at Quincy Point this morning thought there must be something wrong with the bridge that officers were put on guard.

An Animal Story For Little Folks

Jungle Dentistry

"Oh, this pain," said Mrs. Hippo,
"Drives me mad!
It's the very worst toothache
I ever had!
To the monkey doctor I will
Go this day
And see what science he
Can bring to play."

So she went and rang the little
Doctor's bell,
And she said: "Oh, Mr. Monkey,
Can you tell
What on earth is making all this
Awful pain?
If I stand it longer, I will
Be insane!"



So she sank into the monkey
Dentist's chair.
"Mind," she said, "if you hurt me I
Do declare
I will bite your head off quickly,
And you'll see
That I won't stand monkey business
Here with me."

Tremblingly the monkey took a
Little peep.
Then with gas he put the Hippo
Fast asleep;
Propped her awful mouth wide open
With a stick
And then said unto himself:
"I must be quick!

"This big tooth must come out quickly
And I might
Blow out the thing with patent
Maximite."
So he placed a cartridge near the
Awful root,
Then ran out the door to listen
To it shoot.

Oh, what awful noises rent
The summer air!
Parts of Mrs. Hippo flew most
Everywhere.
Then, like other doctors, he was
Satisfied,
For he said it was successful,
But she died.

—Atlanta Constitution.

The steel lining of the brick vault being built in the Savings bank building for the National Granite bank are being placed in position today. It was necessary to remove the window frame to get the lining, which is in two sections, into the building.

CITY BREVITIES.

Probably fair Sunday.

Next Saturday will be Arbor day.

Officer Stewart was on the beat at the Point last night.

The alarm from box 175 at 10.40 this morning was for a grass fire on Quincy avenue.

Mrs. Betsey Walker has been ill at her home on South street for the past few days.

The old John Federhen house on Washington street is undergoing extensive repairs.

A bill for the licensing of barbers was substituted in the House yesterday for an adverse report.

The Clare family have taken up their residence on Edison street once more, after a lenghthy stay in New York.

Mr. Herbert E. Curtis, of North Weymouth is the new paying teller at the National Mount Wollaston bank.

Mrs. William Bryant of Edson park who has undergone a serious operation at the Quincy Hospital, is still in a critical condition.

Miss Heath's class of boys were entertained at the Methodist parsonage at Wollaston on Friday afternon. Ice cream was served.

The Guild of St. Perpetua will hold a May-basket and candy sale on Friday April 29, at the home of Miss Louise Ross, Phillips street, Wollaston.

At Probate court in Dedham on Wednesday, Hon. Josiah Quincy of Boston was appointed guardian of Royal Tyler of Quincy, a minor; bonds $100,000.

The pastor of the Methodist Episcopal church of Wollaston is delivering a series of addresses to young people. Subject for Sunday evening, "Leisure Hours."

There is a large American flag flying in the front yard of a house on Washington street, Quincy Point. A sign is fastened up near it with the words: "A union house forever, no scabs need apply."

The Floyds gave a first class exhibition at Quincy Music hall Thursday evening which was worthy a much larger audience. The hypnotic act was a marvel, also the transformation scene, and the mind reading.

The funeral of Mrs. Nancy L. Williams, who died on Thursday at the residence of her daughter, Mrs. G. T. Taylor at Wollaston, was held this afternoon at Mt. Hope chapel.

The young ladies of First church have made a specialty of hand work for the sale they are to have in the chapel next Wednesday afternoon and evening in aid of the organ fund, and some exquisite creations are the result.

Instead of a two days' fair as first talked of, the young ladies of First church have decided to put all their energy into one day, next Wednesday, the 27th, being the date selected. The chapel will be beautifuly decorated, the committee making this week some beautiful floral decorations. Besides booths of fancy and useful articles there are to be bags of all kinds, stocks, home made candy, mystery, etc., tables, and a salad supper served in the dining room.

FREE.

Call and Get One.

By calling at Pettengill's Jewelry Store, 1391 Hancock street, Quincy, you can get a Book with 30 Merchant Legal Trading Stamps free.

Quincy, April 23. tf

$25.00 REWARD

FOR any information leading to the conviction of the party or parties who poisoned my dog.

JULIUS JOHNSON, 64 Centre street.

Quincy, April 20. 3t-20 21-23

Quincy Council No. 96, Knights of Columbus

Lecture and Concert

DR. WILLIAM EVERETT,

Lecturer.

Subject: THOMAS MOORE.

MICHAEL F. DWYER, . . . Tenor
Boston.
CARL PIERCE, ... Violinist
of New England Conservatory of Music.
MISS ALICE CELESTE FOLEY, Soprano
Quincy.
ALFRED DI PESA, . . Accompanist
of New England Conservatory of Music.
JAMES T. WHELAN, . . Pianist
Organist of Cathedral of Holy Cross.

WEDNESDAY EVENING, APRIL 27.

MUSIC HALL, QUINCY.

TICKETS, 75, 50 and 35 cents.

Door open 7.30. Concert, 8 o'clock.

Tickets for sale at E. J. Murphy's, C. C. Hearn's and Music Hall Pharmacy, Quincy; and Walsh's Pharmacy, West Quincy.

April 16. 6t--16-21-23-25-26-27

HALL and BURGESS,

Real Estate, Mortgages, Insurance

AUCTIONEERS and APPRAISERS.

Justice of the Peace. Notary Public
Rents and bills collected.
Choice House Lots at Russell Park.
Room 13, Adams Building.
Quincy, Dec. 30. 1y

BICYCLES.

A Large New Stock of Wheels just received, including

The Columbia Chainless,

THE YALE, THE SNELL,

AND OTHERS.

Bicycles Sundries of all kinds.

Rubber Tires put on Carriages and Automobiles.

J. H. GILLIS,

1 and 3 Franklin St., Quincy.

April 1. tf

REAL ESTATE.

Start right now to make your plan for securing a home. Don't put it off until the last minute and then find that there is not time to buy before moving day arrives.

Ten Room House, Upland Road, hardwood floors.
Six Room House on Glendale Road.
Six Room House on Winthrop Park.
All these Houses have the latest improvements.

JULIUS JOHNSON, Builder,

Office 5 Temple Street, Adams Building. Quincy, Mass

Good Rich Loam and Sods for sale.

April 18. tf

NEW MACKEREL, BLUE FISH and SHAD.

FRESH BOILED LOBSTERS.

HALIBUT, HERRING, CLAMS, ETC.

EVERYTHING FRESH AND FIRST CLASS

.... AT THE ....

CONSOLIDATED FISH MARKET,

CITY SQUARE,

Corner Saville and Hancock Streets, Quincy.

THE SHIRT WAIST STORE.

JUST

28

Silk Lined Covert Coats

BOUGHT FOR CASH.

Sizes, 32, 34 and 36.

Not a coat in the lot that cost less than $5.00 to make.

We shall sell them in 3 Lots.

$2.98, $3.98, $4.98

The Greatest Bargain we ever offered.

D. E. Wadsworth & Co.

THE SHIRT WAIST STORE.

Bickford School of Oratory.

WE Teach the most successful methods of Voice Cultivation, Physical Culture, Gesture, Public Platform Reading, Coaching and Preparation for the Stage. Clubs and Private Theatricals directed.

48 Boylston Street, Boston, Mass.

INSTRUCTORS:

PROF. CHAS. BICKFORD. MISS ELSIE RUSSELL

Miss Russell will receive Pupils Tuesdays and Thursdays, at 1186 Hancock St., Quincy, Mass.

March 5. 1-m.w.s.--p-2mos

LEWIS N. CURTIS,
PAINTER, GLAZIER.
LEADED STAINED GLASS.
Decorator and Paper Hanger.
OLD FURNITURE REFINISHED.
15 Orchard Place, off Spear Street, Quincy.

JAMES F. BURKE,
REAL ESTATE and INSURANCE.
MORTGAGES.
Justice of the Peace. Notary Public
Room 4, Savings Bank Building.
June 5. tf

MAIN SPRINGS
Put in while you wait. Warranted two years Your Watch thoroughly cleaned and kept in repair for one year, $1.00.
Work called for and delivered.
SANDBERG BROS.,
Faxon Block, Quincy.
Call or send Postal. Dec. 28-tf

HERBERT A. HAYDEN
Piano Tuner.
Office at C. F. Pettengill's, 1391 Hancock Street, Quincy.
Residence, 78 Cleverly Court, Quincy Point, Mass.
Telephone 35-5 Quincy. Nov. 3-tf

W. A. BRADFORD,
Plumbing, Heating and Gas Fitting,
Jobbing promptly attended to.
Savings Bank Bldg., City Square.
Open Monday and Saturday evenings.
Telephone 111-3 Quincy. Jan. 7-tf

FRANK W. BAILLIE,
PAINTER,
Decorator, Paper Hanger, Glazier, Etc
Whiting and Tinting a specialty.
50 Gay Street.
Quincy, July 6. tf

Insured for $2,000,000

L. Rodman Wanamaker, son of John Wanamaker, the eminent merchant of New York and Philadelphia, has taken out a policy in

The Prudential Insurance Co.

for $1,000,000, paying an annual premium of over $30,000. This makes him the most heavily insured man in the world, with the single exception of King Edward VII.

Mr. Wanamaker's total insurance is now $2,030,000.

Ask yourself WHY Mr. Wanamaker placed one-half this great amount with The Prudential.

Your business judgment will at once reply: "Because after full investigation and comparison, Mr. Wanamaker found that the company which could give him the best insurance for a given amount of money was The Prudential."

Undoubtedly you will agree that Mr. Wanamaker does not pay over $30,000 per year except for most excellent reasons.

These reasons apply to YOU precisely as well as they do to HIM.

Better apply TODAY for information regarding Prudential policies to

FRANK CHESTER MANN,
General Agent for Eastern Massachusetts,
209 Washington Street, Boston, Mass.
HENRY O. FAIRBANKS,
Aug. 27-eod-1y Special Agent.

CHICHESTER'S ENGLISH
PENNYROYAL PILLS
Original and Only Genuine.
SAFE. Always reliable. Ladies, ask Druggist for CHICHESTER'S ENGLISH in RED and Gold metallic boxes, sealed with blue ribbon. Take no other. Refuse Dangerous Substitutions and Imitations. Buy of your Druggist, or send 4c. in stamps for Particulars, Testimonials and "Relief for Ladies," in letter, by return Mail. 10,000 Testimonials. Sold by all Druggists. Chichester Chemical Co., Madison Square, PHILA., PA.
Mention this paper.

BLACK VERSUS WHITE

[Original.]

During the civil war the border states were infested by lawless bands who took advantage of the general demoralization to rob and murder. In Kentucky there was a man who had sprung from good stock, but had gradually run down from one occupation to another till he landed in what he called "partisanship," but what was really highwaymanship.

Armsby was fond of going about alone, suddenly appearing in places occupied by the national forces and as suddenly disappearing. It is probable that he did this to visit his confederates and receive information which would enable him to attack those who were bearers of money. When able to overpower such persons without the aid of his gang he would usually do so.

One day a banker desired to send $1,000 to a neighboring town, both places being within the Union lines. There was no competent escort at hand, and Simon, the bank's colored janitor, volunteered to carry the funds through. He was a wizened little old man, weighing about 100 pounds, with a sunken chest and a lame leg. The banker resolved to trust the money to him, hoping that his insignificance would protect him.

Simon started off on foot to traverse a matter of ten miles. Over his shoulder he carried a sack of meal, within which was a bag of gold coin. He had made two-thirds of the distance when a man on horseback came along. It was Armsby, and he at once recognized Simon, having seen him about the bank.

"Good morning, Simon," said Armsby, reining in.

"Good mawnin', Cap'n Armsby. Reckon de Lawd might' good to me to send you 'long hyar just now."

"How's that, Simon?"

"Waal, I's gwine to M— to bring back some money. I's tired workin' fo' nothin', 'n' 'cluded ef I could happen on a good excuse I mought hole onter some ob de gold. I could make a big story 'bout meetin' Cap'n Armsby, 'n' tellin' how he tuk"—

"Yo' black scoundrel, do yo' think I would demean myself by sharing plunder with a nigger?"

"No, sah. But in the generosity ob yo' Armsby soul"—

"Yo' old humbug! Yo're not going to bring back money. Yo're taking it and have it in that bag. Now I am collecting funds for the Confederate hospitals and will trouble yo' to hand it over."

"Yah! Yah! Mars' Armsby. D'yo t'ink I 'spec' to fool one ob de fust gentlemen ob de souf? No, sah. I war jist axin' a leadin' question. I wanted to see how de plan would strike yo'."

"Hand out the money or I will show yo' how a bullet will strike that black skull of you's."

"Mars' Armsby," whined the old man, "yo' hain't gwine t' take 't all and leave poor Simon to go back to wuk all de res' ob he days? Cain't yo' find it in yo' generous heart to gib me a leetle ob de gol'? Remember, de Armsbys might' fine people."

Whether the captain was touched with pity or shame, or flattered at Simon's reference to his family, he consented.

"Well, get out the stuff and I'll see."

Simon opened the meal sack, drew out a small canvas bag which he also opened, and, taking out a dozen half eagles, said:

"Ef yo' only gib me these 'n' shoot a lot o' holes in my clothes to show dat yo' tuk de rest de Lawd 'll bress yo' honorable soul. There's a thousand dollars in all."

"No one of my name ever refused a request. Keep what yo' have and hand me the rest."

"Yo' hain't goin' off without firin' holes fo' me to show."

"Hand up the bag, and I'll fire all the holes yo' want."

"On de word ob a Armsby?"

"Yes, yo' rascal, on the word of an Armsby," replied the bandit, flattered in spite of himself at the confidence in the integrity of one of his tribe.

Simon gave him the bag, then, standing off a few yards, held up his hat, and Armsby fired two shots into it.

"Now put some into my coat," said Simon, holding up the garment.

Armsby put a couple into the coat.

"Jest one mo' into de weskit."

Simon held up his tattered waistcoat and just as the robber fired gave a slight start. Armsby missed.

"Mebbe yo' losin' yo' nerve, Mars' Armsby," said Simon.

"Losing my nerve, yo' lying nigger! It was yo'r fault. Hold up the rag again. There! There's but one button on it. I'll pink that button."

Armsby had no sooner fired than a wonderful change came over Simon. When the smoke cleared away the captain saw the negro covering him with a revolver. Armsby had fired six shots, all there was in his own weapon.

"Hands up!" said the negro.

"Yo' black rascal"—

A shot whistled so close to his cheek that the blood followed it.

"Throw down de bag 'n' git off'n yo' hoss."

Armsby cast a contemptuous look at his captor, but obeyed. Simon picked up the bag and mounted Armsby's horse.

"March down de road!" said Simon. "Ef yo' look back I'll shoot."

Armsby did as he was bid. When he had gone 100 yards Simon, who had increased the distance between them, turned the horse and galloped away, followed by the bullets of the robber's twin revolver.

When it was learned that Simon had outwitted the redoubtable Armsby he was thenceforth retired on a pension.

JOHN TURNER WYETH.

A DOG'S TESTIMONY.

It Was In His Own Defense and Was Irresistible.

In one of the Prague district courts recently a foreman named Dastych sued a manufacturer named Weinwert, alleging the latter's dog had bitten him, thereby rendering him for some time unfit for work. The dog was produced in court and the services of a veterinary surgeon were requisitioned as expert evidence. Herr Desensy, in the presence of the judge, did his utmost to irritate the dog, and even struck it, but all to no purpose. The dog remained calm, and finally, finding the proceeding monotonous, crept under a stool. "Quiet as a lamb!" was the finding of the veterinary surgeon; but "Oh, no," said the foreman, "the dog behaves itself because its master is present." So the dog was taken out into the corridor, among the public, this time unmuzzled, and the veterinary again tried his best to irritate the animal. Doggy wagged his tail, offered first one paw and then the other, and, its advances being rudely repelled by the unfeeling veterinary, ran back into court, sat upon its hind legs before the judge, and begged! Not even the hard heart of a judge could resist this appeal, and the animal left the court without a stain upon its character.

FISH FED BY HAND.

Many Specimens of the Finny Tribe Are Easily Tamed.

Experiments made in a large aquarium have proved that fish may be easily tamed and trained. This is particularly true of blue perch. They soon consent to taking their food—ulva, a green, lettucelike weed—from the hand, and do not at all object to being handled. A huge kelp cod, a splendid specimen of rich blue and green hues, that was kept in the same tank with the perch, readily learned to feed from the hand, and seemed to enjoy being scratched and rubbed.

Sea slugs, too—singular, shell-less things possessing the faculty of secreting a purple fluid which they throw out in self defense—took their regular meal of seaweed from their feeder's fingers without the slightest fear. Sticklebacks, perch, bass and catfish are among the most easily tamed fish, and the story is told of an old fisherman who day after day fed a large horse mackerel in the open sea with pieces of the fish he cleaned. It gradually got into the habit of coming nearer and nearer to where the boat was tethered until, finally convinced that it would not be harmed, it consented to take its daily meal directly from the fisherman's hand.

YOUGHIOGHENY.

The Proper Way of Pronouncing This Indian Name.

Perhaps the most difficult geographical name in the United States is Youghiogheny, or geny, as it is sometimes spelled, the name of a creek in western Maryland and Pennsylvania. Few besides natives of the region pronounce it with the chief accent on the penultimate and who so essays it with the accent elsewhere finds his mouth filled with a meaningless confusion of vowels and consonants. The first syllable is "Yough," pronounced "Yo," with a short "o." The second is "i" short, the "o" following is almost if not quite unheard in the mouth of the native, while the last two syllables are those made familiar in "Alleghany," though there is even here a question of "a" long or "e" short.

The pronunciation of Youghiogheny is, however, a simple matter with the modern spelling compared to what it must have seemed to the stranger who met it with the old spelling. On an ancient map of the region the name is spelled "Yoghyyoyghgania." Doubtless this spelling came nearer than that now in use to indicating aptly the Indian pronunciation of the name.

Tarring and Feathering.

The practice of tarring and feathering, which we regard as essentially American, belongs to Great Britain. To us the honor of inventing or adopting that very disagreeable mode of punishment belongs. Among the laws for the preservation of order when King Richard sailed on his crusade was one that any soldier convicted of theft should have his head shaved, be stripped of his clothes, have melted pitch poured all over him, after this be covered with feathers and so set ashore at the first land that was touched.—London Queen.

Smoking In Korea.

All men and women in Korea, whatever their age or station, smoke tobacco incessantly. The bowls of their pipes are so small that they only hold a pinch or two of tobacco, and the stems are so long that the smoker is unable to apply a match to his own pipe. The cooly carries his pipe thrust down his neck between his coat and his back; the Korean gentleman carries his in his sleeve.

One Consolation.

Patient (feebly)—Doctor, do you think I shall survive the operation? Proud Physician—Well, sir, if you don't, you have the satisfaction of knowing that it cost nearly twice as much as any similar one performed in the city.—Smart Set.

The Precise Moment.

Bessie—And when does a young man begin to think about marriage? Tom—About two months after marriage, as a rule.—Puck.

Well Prepared.

Minister (to widow)—I hope the dear departed was prepared to die? Widow—Oh, yes; he was insured in three good companies.

SCOTLAND'S CROWN.

The Precious Relic Still Kept In the Castle of Edinburgh.

A once precious diadem, which is now only a historic relic of much interest, is the ancient crown of the Scotch kings kept in the castle of Edinburgh. It is supposed to have been made for Robert Bruce and is formed of two circles of gold, the upper and narrowest circle being surmounted by a row of crosses and gem incrusted imitation flowers. The lower ring, the headband proper, is adorned from end to end of the golden band with large precious stones of different kinds, mostly in their rough, unpolished state. Above rise two arches of gold, which unite and are surmounted with the historic "cross and ball." Even when the Stuarts became kings of England they went to the trouble of going to Scotland to seat themselves for a few moments upon the celebrated "stone of scone" and to have King Bruce's diadem pressed upon their royal heads.

Charles I. declared his intention of removing Scotland's famous relic to London so that such ceremonies could be carried out at home, but the sturdy Scots soon convinced him that such a proceeding would be an infringement upon their rights, so the king had to go to Edinburgh, as others had done before. The wife of a preacher of the name of Granger once stole the Scotch crown and the other royal insignia, this in 1652 or 1653. At the time of the restoration they were transferred to Charles II. They were returned to Edinburgh castle in 1707.

WILD DOGS OF ASIA.

Fierce Animals That Pursue and Kill Bears and Tigers.

The quality of courage possessed by hunting dogs of Asia appears in a marked difference of habit from that noticeable in all other carnivorous beasts. As a rule, each ferocious animal has its natural and favorite prey, which may vary in different localities, but is in each case the easiest and most profitable victim. Tigers, for instance, are cattle slayers or deer killers just as cattle or deer happen to be most abundant in their district.

Leopards prey on goats, sheep and, when they can get them, on tame dogs; wolves on sheep and cattle, stoats or rabbits and hares, and weasels on rats and mice. But, though the jungles which they visit abound in defenseless animals, the wild dog does not limit his attacks to these. The packs deliberately pursue and destroy both the black and Himalayan bears and the tigers, affording perhaps the only instance in which one carnivorous species deliberately sets itself to hunt down and destroy another. From their rarity, the uninhabited nature of the jungles which they haunt and their habit of hunting at night—which a probable suggestion makes the basis of the early legends of the demon hunter and "hellequin" at a time when the "red dogs" still remained in Europe—observations of their habits are rare.—London Spectator.

The Despised Left Hand.

The despised left hand makes good its claims in many cases to be the defter of the two. The fingers that touch and adjust with such nicety the strings of the violin are surely as cunning as those that move the bow. The hand that guides the reins and steers with exactness the horse through the crowded streets is quite as cunning as, one might say much more than, the hand that wields the whip. But great is fashion; unanswerable is theory.

It would appear that as life becomes more and more complex we are becoming more and more specialized, and the difference between our limits is encouraged rather than hindered by every screw made in Birmingham and every slap administered to the offending fingers that would dare to shake hands incorrectly.—Chambers' Journal.

Betrothals In Germany.

When a maiden is betrothed in Germany she is called "bride" by her sweetheart, who addresses her thus until it becomes time to call her "wife." Immediately upon betrothal the lovers exchange rings, which, if the course of true love runs smooth, are to be worn ever afterward until death parts them. The woman wears her betrothal ring on the third finger of her left hand until she is married, and then it is transferred to the third finger of her right hand. The husband continues to wear the ring just as the wife wore hers when she was a "bride," so that one can tell easily at a glance if a man be or be not mortgaged as to his affections.

The Snow Leopard.

In the highlands of central Asia lives the snow leopard, which never descends below the snow line of the mountains. Its color is a gray, inclining to buff. A few large dark spots show about the lower parts and a number of smaller ones congregate about the head and the neck. The back and the sides are marked with faded looking brown rings or rosettes. The comparatively enormous tail of the animal is fully as long as its body.

A Night Mare.

"Look here, you old fraud, that mare you sold me is blind as a bat."

"Well, well! Ain't it funny I never found that out? Ye see I allus used to drive her after dark, an' then she could see as good as any other hoss."

Refined.

Mrs. Nuritch—I think I'll take this watch. You're sure it's made of refined gold. Jeweler—Certainly. Mrs. Nuritch—Because I do detest anything that ain't refined.—Philadelphia Ledger.

In this world it is not what we take up, but what we give up, that makes us rich.—Beecher.



Cleveland's Baking Powder

is the acme of economical leavens. It takes less for the baking; besides it turns the food out perfect every time, so that there are never wasted materials because of badly risen, uneatable biscuit, bread or cakes.

Vaudeville at Braintree.

Did you go to the vaudeville? Excuse us for asking for the attendance was so large it was impossible to find you there. Cochato hall was packed, people being in attendance for miles around. Tickets were all sold at 75 and 50 cents each, realizing over $100 net which will be used in part to erect All Souls' new stone church.

Miss Florence L. Perry has established a reputation for herself as a theatrical business manager for this vaudeville was her own production.

There were ten numbers in the vaudeville and each were announced in turn by the "Gold Dust Twins," Masters Lowell Norris and George Arnold Prescott, who bore Roman numerals on their backs.

The first number "Coon Songs," by Arthur A. Blunt and Mrs. Edward A. Haskell was equal to similar selections at Keiths but the local hits which followed were of more interest to a Braintree audience. Mr. Blunt had so much black on his face it was difficult to tell whether he had lost sleep while working up his jokes.

Miss Frances Dyke in monologues appeared second and her choice selections were indeed a treat.

The Greek dance, third, by Misses Alice Dow, Ethel Williams, Edith Crocker, Margery Faxon and Helen Drinkwater, all beautifully gowned in white, was an exhibition of grace and beauty.

The one act farce "The Fatal Message" was very successfully given by Mrs. George O. Wales, Mrs. J. C. Danforth, Mrs. F. Edgar Norris, Miss Josephine Norris, Arthur A. Blunt, Herbert S. Kneeland, F. Edgar Norris and Walter E. Severance.

Fourth. Franklin S. Perry as Black Face Mr. White and Mr. D. G. Doane gave a very laughable sketch. Mr. Doane appeared as a lawyer doing business as Wallace & Billson, who gave double trading stamps with divorce cases. Mr. Perry's coon song and dance was very much enjoyed.

Miss Florence L. Perry in a rich sparkling costume, gave a very pretty spanish dance.

Miss Edna Goullaud, soprano, of whom Braintree is proud, again delighted her audience by rendering two selections.

The eighth number was the only one by outside talent. Miss Anna Leland Kimball gave a delightful dance known as "Wild Bird Mazurka."

"Dolly Varden" was sung and acted out by Mr. Bluut, Mrs. Haskell, Misses Drinkwater, Williams, Crocker, Faxon and Dow. Each lady in handsome gown carried a pretty parasol.

"Sammy Song" for a finale was sung by the entire cast and made a very good parting selection.

Miss Louise W. Pray as accompanist served faithfully throughout the evening.

During intermission, after the Spanish Dance, Mr. E. E. Abercrombie appeared at the footlights with the "Gold Dust Twins" and sold at public auction for about $3 each, three cardboards bearing the announcement of the vaudeville. They were the handiwork of architect F. Edgar Norris, a work of art. Messrs. Aubrey Hilliard, George E. Williams and Frederick G. Wilson were the successful bidders.

Bible Reading.

Prof. Cone will give the third and closing reading of the course at the First Congregational church, Braintree, Friday, April 29th at 8 P. M. Those who heard the first and second of these recitals will not fail to be present. Let all avail themselves of this last opportunity to hear, free of expense, the most dramatic passages of the Bible interpreted by this master of the true art of elocution.

Since every one is liable to be called upon some day to read a passage of scripture or other literature, so instructive an illustration of what good reading is should not be overlooked. The readings are unsectarian, and all, of every denomination, are cordially invited.

Social Realm.

(Continued from Page 1.)

Miss Grace M. Lapham of Washington court is entertaining her friend, Miss Tina Wentworth of Naples, Maine.

• • •

Miss Gould of Medford has been the guest of Mrs. Thomas W. Lincoln, Jr., of Washington street for the past week.

• • •

Mrs. B. H. Woodsum of Summer street, Braintree, is visiting her parents at Camden, Maine.

Universalist Rally.

Sunday will be "Demonstration Day" at the Universalist church. The services will be of a special character. Rev. Charles Conklin will preach at 3.30 P. M. on "The enjoyment of Religion." This is intended for a rally day of all those in Quincy whose sympathies are with the Universalist faith and church. The public is cordially invited.

A CARD.

We, the undersigned, do hereby agree to refund the money on a 50 cent bottle of Greene's Warranted Syrup of Tar if it fails to cure your cough or cold. We also guarantee a 25-cent bottle to prove satisfactory or money refunded.

E. J. MURPHY,
L. G. MURRAY,
S. F. COPELAND,
G. A. LORING, Wollaston.

Nov. 2. 6mos

CARD OF THANKS.

My sincere thanks to my friends and all who gave their sympathy and assistance to my dear husband during his long illness and also for the kindly aid to me and my children in the hour of our bereavement.

Mrs. Charles J. Stewart.
Quincy, April 21, 1904. 1w 1t

☞ Main Spring while you wait. Watch cleaned $1.—Williams.

—The Milton High was defeated yesterday at Malden by the score of 16 to 4.

Gentlemen!

We have a shop full of BARGAINS that ought to interest you.

Suits, Spring Overcoats and Trousers,

At LOWER PRICES than any other store.

NEW SPRING HATS AND CAPS,

Just the proper thing to top off with.

The Shirts we advertised last week have had a great sale. Only a few more left. Mostly long and short bosom White Dress Shirts.

Worth $1.25 and $1.50

For 69c Each.

Handsome New Neckwear just received.

GIVE US A CALL.

J. P. MOWRY & CO.
1479 Hancock Street,
QUINCY.
Quincy, April 23. tf

LEDGER ADS.
PAY B

To Build Robust Health

start at the foundation of life and health. Assist your organs to do their work properly. Food and drink cannot nourish if your liver is not working right. Dyspepsia and Indigestion follow if your digestive organs are out of order. Constipation cannot exist if your bowels are free. A short course of Beecham's Pills will soon put you right and an occasional one will keep you so.

BEECHAM'S PILLS

will do more to build up robust health and maintain it than any other medicine. They have done this, and are continually doing it for thousands all over the world. If you start now and take BEECHAM'S PILLS occasionally you will certainly benefit to a remarkable degree.

Sold Everywhere in Boxes, 10c. and 25c.

BUTTER!

5 lb. Boxes Fancy Vermont Creamery Butter, $1.10

POWER, 5c. package.

CRACKER SALE

—AT—

V. E. MILLER'S, Quincy.

PURE ICE

TO OUR CUSTOMERS.

We call your attention to analysis of ice of the Meadow Brook Ice Company in the year 1896 by Mr. Smith, the chemist, who said that the water from the melting of this ice was better than the average Spring Water. In January, 1904, the State Board of Health examined the ice of the Meadow Brook Ice Company, which as will be seen by the analysis below, shows an improvement over Mr. Smith's analysis of 1896. We also ask you to compare the analysis of ice of January, 1904, with the analysis of the Metropolitan water, used in Quincy, as reported by the State Board of Health in their Thirty-fourth Annual Report, page 99, which shows that if the water of the Meadow Brook Ice Company's ice be used as a drinking water, it would be superior to the Metropolitan water, and the quality of the Metropolitan water is not questioned.

Analysis of Ice.

The Figures Represent the number of Parts found in 100,000 of the Water Examined.

	Analysis by Smith, 1896.	Analysis by State Board of Health, 1904	Analysis of Quincy's drinking water by State Board of Health 1902.
Free Ammonia,	.0026	.0012	.0011
Albuminoid Ammonia,	.0088	.0024	.0135
Nitrites,	.0000	.0000	.0001
Nitrates,	.0000	.0050	.0128
Chlorine,	.039	.023	.30
Total Solids,	...	...	
Fixed Solids	...	...	
Loss on Ignition,	...	...	

MEADOW BROOK ICE COMPANY.

Quincy, April 2. tf

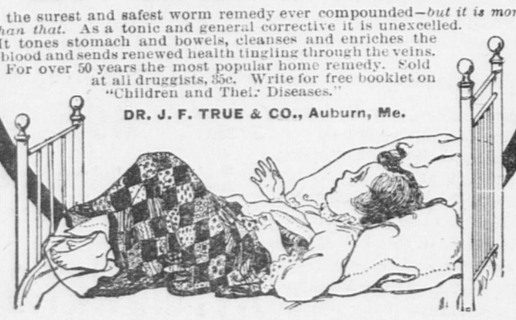
Bad Dreams

Too often seemingly trifling complaints of children are put off as things of no consequence. Every unnatural action is a symptom of disorder and deserving of careful investigation. Worms more than anything else are the cause of childhood sickness. Attacking, as they do, the stomach and bowels, the effect of their presence is felt throughout the whole system and made known by nervousness, peevishness, disturbed sleep, erratic appetite, weak stomach and general lassitude.

Dr. True's Elixir

is the surest and safest worm remedy ever compounded—*but it is more than that.* As a tonic and general corrective it is unexcelled. It tones stomach and bowels, cleanses and enriches the blood and sends renewed health tingling through the veins. For over 50 years the most popular home remedy. Sold at all druggists, 35c. Write for free booklet on "Children and Their Diseases."

DR. J. F. TRUE & CO., Auburn, Me.



ADVERTISE IN THE QUINCY LEDGER.

LAND OPERATIONS

Indications That They Have Begun Along the Yalu

JAPS TAKE BIG CHANCES

Said to Be Moving Over Mountain Paths to Outflank Russian Position--Russian Launch and Twenty-One Men Blown Up

London, April 23.—Rumors of severe fighting on the Yalu are repeated in various forms and from various points. For instance, the Shanghai correspondent of The Morning Post says he hears that the first Japanese army has crossed the Yalu almost without opposition, and The Daily Chronicle's correspondent at Seoul says that heavy fighting has occurred, but that for strategic reasons it is impossible to send particulars.

According to The Daily Telegraph's St. Petersburg correspondent the Russian strategists are reluctantly arriving at the conviction that General Kuroki is engaging the adventurous plan of advancing along the middle reaches of the Yalu river, via Kang Ge, and despite enormous difficulties, is moving his army over the mountain paths, his purpose being to outflank the Russian position on the right bank of the Yalu.

An official telegram received at St. Petersburg says that Russian scouting parties report that the Japanese are concentrated in considerable force, with war material and pontoons, at and around Wiju. Shots were exchanged south of the River Pomakua, where a Russian detachment of two officers and 32 men lost three men killed and two officers and 13 men wounded. The Russian force regained the Russian side of the river under the protection of two guns.

Floating mines have been seen off the Shan Tung promantory, in the much used fairway followed by vessels bound to and from Shanghai and Chefoo and Tien Tsin and other northern ports. This is extremely dangerous to shipping and probably will cause an increase in marine insurance.

AND STILL ANOTHER

Russia Loses a Steam Launch and Twenty-One Men

St. Petersburg, April 23.—The czar has received the following telegram from Viceroy Alexieff bearing date of April 22: "I respectfully report to your majesty that today, during the placing of mines by some steam launches, Lieutenant Pell and 20 men were killed through a mine exploding prematurely under the stern of one of the launches."

Viceroy Alexieff's announcement has added to the gloom which has prevailed since the disaster to the Petropavlovsk. "We are paying the price of carelessness," said a member of the admiralty, "and previous disasters seem to teach nothing."

The war commission suppressed the part of the viceroy's dispatch which showed where the mines were being laid. It is believed that as launches were employed they were mining the entrance to the Port Arthur harbor in order to prevent the Japanese from forcing an entrance and attempting to destroy the remaining ships.

It is evident from the closing of the entrance that Viceroy Alexieff has no intention of letting his ships go to sea again, even against an inferior force, though this may not be the policy of Vice Admiral Skrydloff, who will determine on a plan of operations when he assumes command.

What Kuropatkin Expects

Liao Yang, April 23.—General Kuropatkin is expecting that the Japanese will soon attempt to cross the Yalu. The concentration of the enemy's forces at Wiju has progressed steadily. Information brought by scouts and others show that there is more than one division there and that pontoons are being brought up.

There was a skirmish yesterday on an island opposite Wiju, which the Japanese occupied in order to pave the way or the laying of pontoons. A Russian troop in boats was attacked and driven back. Captain Smeizin, commanding the troop, was wounded by four bullets.

Beggars Carried Knives

St. Petersburg, April 23.—Rumors are in circulation that two beggars attempted the assassination of General Kuropatkin when he was in New Chwang a few days ago. It is said that the beggars succeeded in approaching the general and were talking to him when a guard noticed that one of them put his hand inside his robe. The men were seized and searched and knives were found upon them. It is said that the men were Japanese.

Frontal Attack Imminent

Seoul, April 23.—Beyond admissions concerning constant skirmishing on the Yalu river nothing is obtainable from the military authorities here. A vague idea prevails that a frontal attack is imminent.

Made Will After Shooting

Hot Springs, Ark., April 23.—C. V. Taylor, president of the Morristown (Tenn.) National bank, committed suicide here last night by shooting. He lived long enough after the shot was fired to make his will, disposing of a large estate.

LIGHTENS HER LABOR.

The Way One Woman Gets Through Lots of Housework With Ease.

A woman who awakens the wonder of her friends by the ease with which she gets through a great deal of work confided to one of them recently a few simple expedients by which this is made possible.

Realizing that the work of ironing is nothing to the fatigue entailed while doing it, she has made herself a floor cushion about a foot and a half square. This is simply a pad three inches thick filled with excelsior, but when standing on it she finds that she does not incur that aching and burning of the feet which so often follow standing at the ironing board.

This woman has also provided herself with a lapboard three feet long and very thin and light. Sitting with this across her knees, she irons small pieces, such as handkerchiefs and table napkins, and in this way saves herself lots of fatigue. Then, again, she has recourse to an old piano stool, the most convenient thing in the world, she declares, to have in the kitchen. Upon this, screwed to a convenient height and drawn up to the kitchen table, she works away comfortably, not only when ironing, but when peeling vegetables and doing other such tasks.

"I have a motto," she tells her friends, "and it is to this effect: 'When you find a thing very hard to do, be sure you are not going about it right.' I firmly believe that there is an easy—comparatively easy—way to do everything, and I think it pays to find it out."

CLEVER WOMEN.

The Reason They Are Not, as a Rule, Very Popular.

Why do men dislike clever women? is a question that many clever women have felt impelled to ask themselves. They might go still further and ask themselves why most women also dislike clever women.

The reason is the same in either case, for sex does not make any special difference in a matter like this. What both men and women are looking for is the pleasant, lovable companion, and clever women have a way of not being companionable. There is apt to be too much self consciousness about them for one thing—too much "I." They cannot resist the temptation of saying bright things, and the effect comes to be a little like that of the acrobat who turns somersaults continuously. Most clever women feel clever. That is probably what offends so in them. No one finds the assumption of superiority in another lovable, whether it be superiority of social standing, personal appearance or mentality. People can be as important as they like, as beautiful and as clever as they like, if only they won't be self conscious about it. The clever woman is generally fearfully self conscious.—New York Tribune.

NURSERY NOTES.

All children, girls as well as boys, should be taught self reliance.

Don't allow eating of any kind between meals if you want to avoid digestive troubles.

Don't let the children sleep under heavy blankets; that is a frequent cause of night sweats.

Don't forget that a common cause of nearsightedness in children is working, reading and writing in a bad light.

Don't give undiluted cow's milk to a baby under ten months old; the addition of a little barley water makes the milk more nourishing because it is more digestible.

Children subject to convulsions should be so clad that they can be stripped almost immediately, and in the house where the child lives hot water should be obtainable at any moment in the twenty-four hours.

The Power of a Look.

Nothing is more charming than the straightforward look which indicates that a woman is in complete possession of herself, confident of her own powers and strength, and does not feel the need of looking hither and thither for a way of escape. Soft and melting eyes, flashing eyes, brilliant eyes, soulful eyes, are not in it with the eyes of direct gaze, particularly if they are shaded by lids which are rather large and heavy. Many a hostess is popular because she looks directly at her guests, and each one feels the mark of her special favor. Another woman's failure as a hostess and a conversationalist may arise from the opposite course.

Children and the Piano.

It used to be considered that it was a good thing for children to be taught to play the piano; but, if there be any truth in the statements made by a Berlin doctor, that certainly should not be taken for granted. Among 1,000 young girls who began to learn the piano under fourteen years of age 600 were, so the doctor discovered, the victims of some sort of nervous disease, while out of 1,000 girls who had not been taught to play the piano only 100 suffered in like manner. The result of his investigations is that the doctor recommends the study of the piano should be postponed till after the age of sixteen.

Wapf Kuchen.

A two cent cake of yeast dissolved in warm water, three tablespoonfuls of butter, four of sugar (cream butter and sugar), an egg, half a teaspoonful of salt, a cupful of milk and water warmed and half a cupful of raisins; add yeast; put to rise; add sufficient flour to stiffen into bread dough; bake in deep tins or make into two long, twisted strands baked on a large round tray; when cool spread with thin frosting made with confectionery sugar. This is good for breakfast.

CURIOUS WORSHIP.

The Custom of Throwing Prayers at an Idol in Japan.

Along the sacred road of Nikko, in Japan, is an idol about which centers one of the most curious worships in the world. Upon the surface of the statue are seen little pieces of what appears to be dried paper. If you stand by the idol for awhile and wait for a worshiper to come along, you will see what these bits of paper are. The devotee halts in front of the image, then scribbles a prayer on a bit of the paper. The wad he then chews up into a ball and hurls at the god. If it hits the face and sticks, the prayer is sure to be granted, and the pious pilgrim goes away happy. If the ball sticks to some portion of the body, the omen is not quite so propitious, and if it falls to the ground there is absolutely no hope.

Such a mode of prayer is even more curious than the praying wheels of the Buddhists, who set the wheel revolving and reel off prayers by machinery. As John L. Stoddard, the lecturer, said: "One sees, of course, numberless strange rites connected with religion in traveling about the world, but Japan is the only land I have ever visited where deities serve as targets for masticated prayers!"

THE BAD RUPEE.

Bahram Got Rid of It, but Not the Way He Intended.

"There lived in Rampur, India, a vender of sweetmeats named Bahram, whose wife had weak eyes," said the story teller. "One day this man went to see a friend at the bazaar, and he left his stall in the woman's charge. 'Be careful, mind you, about the change,' he said to her. But nevertheless when he returned home he found that she had taken in a bad rupee piece. He could hardly sleep that night for rage and sorrow. In the morning he arose early, and, determined to get rid of the bad rupee, he set out through the town. Soon he met a boy.

"'Boy,' he said, 'do you know the sweetmeat shop of Ali?' (Ali was a rival vender.) 'Well, take this rupee, go to Ali's shop and spend a pice for sweetmeats there. The sweetmeats you may keep; I want the change.'

"The boy departed merrily and in a little while returned with his mouth full.

"'So you got the change without trouble, eh?' said the man as he counted it. 'And did Ali make no examination of the rupee?'

"'Oh,' said the boy, 'I didn't go as far as Ali's. I got the sweetmeats at Bahram's shop.'"—London Modern Society.

ROCK FORMATION.

In One Sense Stones Do Grow, and In Another They Do Not.

Rocks do not grow in the sense that plants do. They may increase in size by means of accretion, and they may also undergo other changes. Old sea beds, lifted up and exposed for ages, become stratified beds of sandstone or limestone; volcanic ashes and lava strewn over hills and plains become tufa, hard enough for building stone, and the pebbly shores of rivers and smaller streams may sometimes change into conglomerates. The simple mineral, however, does grow, especially when it takes upon itself the form of a crystal. A sparkling prism of quartz increases from an atom to monster crystals of varying length and size by what geologists know as a "process of addition and assimilation."

This process is wonderfully slow, but with a mathematical exactness that is a surprise to persons even "well up" in the science of geology. In one sense stones grow; in another they do not. The crystal may become longer and larger, but the bowlder on the roadside will not increase a hairbreadth in length or width in the next 10,000 years.

Most Horrible of All Dreams.

No words are strong enough to point out the danger of slow poisoning by drugs which are often taken to procure sleep, whether it be an alcoholic nightcap, morphine, opium, chloral or any other. The medical man has recourse with reluctance to these as a last and temporary resort, and only he can tell how many lives are wrecked by the ill timed use of them and their subsequent abuse. Of all horrible dreams none is so awful as those which assail people who habitually use these false comforters. Better than all the drugs in the world for procuring sleep are simple food, a regular life and a calm mind.—Cassell's.

Its Hurtful Sedentary Habit.

"I think," said the meditative boy, "that a wasp would be all right if it didn't get tired."

"Eh?" replied his father. "Where did you get that idea?"

"Why, one day I got a wasp on my hand, and while he was walking around he was all right. He didn't hurt till he stopped to sit down."—Philadelphia Press.

His Impolite Query.

"Women claim that the way to get on with a man is to give him plenty of nicely cooked food."

"Well," answered Mr Sirius Barker irritably, "why don't some of them try it?"—Washington Star.

Cutting.

Miss Cutting—That dog of yours seems to be remarkably intelligent. Softleigh—Yaws, indeed! I—aw—could not begin to tell you all he knows. Miss Cutting—No, of course not.—New Yorker.

We cannot control the evil tongues of others, but a good life enables us to despise them.—Cato.

REDUCTION

—IN—

PRICES

COAL COAL

AT BOSTON PRICES

WHITE ASH STOVE,	$6.75
WHITE ASH EGG,	6.50
WHITE ASH BROKEN,	6.25
SHAMOKIN STOVE,	7.00
SHAMOKIN EGG,	7.00
RED ASH STOVE,	7.25
RED ASH EGG,	7.25
FRANKLIN STOVE,	8.00
FRANKLIN EGG,	8.00
LEHIGH STOVE,	7.00
LEHIGH EGG,	6.75
LEHIGH BROKEN,	6.50
NUT,	6.75
PEA,	5.00

J. F. SHEPPARD & SONS

Now is the Time!

IF YOU WISH TO

Save Your Trees

FROM THE

Canker Worms.

The Best Things for this business is

Morrill's Tree Ink.

FOR SALE AT

THIS OFFICE.

2 lb. Can,	30 Cents
3 lb. Can,	45 Cents
4 lb. Can,	60 Cents
10 lb. Can,	110 Cents

Geo. W. Prescott & Son.

March 26. tf

HOTEL GREENLEAF.

PLEASANT ROOMS.
STEAM HEATED.

First Class Table Board.

Quincy, Feb. 2. tf

ALWAYS LOOK FOR YOUR OWN BENEFIT.

A specialty in repairing for Quincy and outsiders to get your Shoes Repaired at Lowest Prices ever offered before.

Men's, Tap and Heels, 65c. Ladies', 50c, Hand sewed, $1.00.

All Rubber Heels, 40c.

Best oak tan, union or hemlock stock used.

Work done while you wait and guaranteed.

Come to **IKE SHANE,** 1514 Hancock street for the above. Second-hand shoes for sale at lowest prices. Don't forget the place,

1514 Hancock St., opp. Music Hall.

Quincy, March 28. 1m

FRANK F. CRANE,

REAL ESTATE,

AUCTIONEER and APPRAISER,

Office, 4 Chestnut Street, Quincy, Mass

Aug. 17 tf

DR. CLAYTON R. MARSTIN,

DENTIST,

Opposite Post Office,

1355 Hancock St., Quincy.

OFFICE HOURS: 8.30 to 12.30 and 1.30 to 5 Evening 7 to 8, except Wednesday and Friday.

Jan. 31. tf

CTION

IN —

PRICES

COAL

TON PRICES

STOVE, $6.75
EGG, 6.50
BROKEN. 6.25
TOVE, 7.00
GG, 7.00
VE, 7.25
G, 7.25
STOVE, 8.00
EGG, 8.00
VE, 7.00
G, 6.75
OKEN, 6.50
6.75
5.00

PPARD & SONS

the Time!

OU WISH TO
Your Trees
ROM THE
r Worms.
gs for this business is
s Tree Ink.
SALE AT
OFFICE.
30 Cents
45 Cents
60 Cents
110 Cents
escott & Son.
tf

GREENLEAF.
NT ROOMS.
HEATED.
Table Board.
tf

K FOR YOUR
.
airing for Quincy and out-
Shoes Repaired at Lowest
before.
eels, 65c. Ladies', 50c,
wed, $1.00.
ber Heels, 40c.
or hemlock stock used.
e you wait and guaranteed.
ANE, 1514 Hancock street
econd-hand shoes for sale at
Don't forget the place,
St., opp. Music Hall.
28. 1m

F. CRANE,
ESTATE,
and APPRAISER,
t Street, Quincy, Mass
tf

ON R. MARSTIN,
NTIST,
e Post Office,
cock St., Quincy.
8.30 to 12.30 and 1.30 to 5
ept Wednesday and Friday.
tf

CASTORIA

The Kind You Have Always Bought, and which has been in use for over 30 years, has borne the signature of Chas. H. Fletcher and has been made under his personal supervision since its infancy. Allow no one to deceive you in this. All Counterfeits, Imitations and "Just-as-good" are but Experiments that trifle with and endanger the health of Infants and Children—Experience against Experiment.

What is CASTORIA

Castoria is a harmless substitute for Castor Oil, Paregoric, Drops and Soothing Syrups. It is Pleasant. It contains neither Opium, Morphine nor other Narcotic substance. Its age is its guarantee. It destroys Worms and allays Feverishness. It cures Diarrhœa and Wind Colic. It relieves Teething Troubles, cures Constipation and Flatulency. It assimilates the Food, regulates the Stomach and Bowels, giving healthy and natural sleep. The Children's Panacea—The Mother's Friend.

GENUINE CASTORIA ALWAYS
Bears the Signature of
Chas. H. Fletcher.

The Kind You Have Always Bought
In Use For Over 30 Years.
THE CENTAUR COMPANY, 77 MURRAY STREET, NEW YORK CITY.

EVERYTHING NEW
—: AT :—
C. D. HARLOW & CO.'S
DRUG STORE.
Just Opened Corner of
Franklin and Water Sts., So. Quincy.
Physicians' Prescriptions a Specialty.
April 16. 1m

The Water of three ponds in Quincy, Mass., has been analyzed by the State Board of Health for the purpose of determining whether ice therefrom would be pure. The Board reported sewerage polution in————. The *Crystal Spring Ice Co.'s* pond at Quincy Neck, Mass., examined and found in first class condition.
ICE TRADE JOURNAL, Feb. 1, 1904.

SEASON OF 1904.
Crystal Spring Ice.
Office, 28 Edwards Street,
QUINCY, MASS.
TELEPHONE 4-3.
Pure Ice and Good Service at Fair Prices Guaranteed.
March 19. p1-tf

Needed in Spring.
Sheets, Pillow Slips and White Quilts.
Cretones, Silkelenes and Muslins for Draperies.
Table Linen, Napkins and Towels.
A full line and prices to suit all.
Miss C. S. Hubbard,
1363 Hancock Street, City Square, Quincy.
BUTTERICK PATTERNS FOR MAY NOW READY.
Quincy, April 15. tf

Whiskey and Beer Habit
PERMANENTLY CURED BY
"ORRINE,"
A SAFE, SURE AND HARMLESS SPECIFIC

Physicians pronounce drunkenness a disease of the nervous system, creating a morbid craving for a stimulant. Continued indulgence in whiskey, beer or wine eats away the stomach lining and stupefies the digestive organs, thus destroying the digestion and ruining the health. No "will power" can heal the inflamed stomach membranes.

"ORRINE" permanently removes the craving for liquor by acting directly on the affected nerves, restoring the stomach and digestive organs to normal conditions, improving the appetite and restoring the health. No sanitarium treatment necessary; "ORRINE" can be taken at your own home without publicity. Can be given secretly if desired.

$ CURE GUARANTEED OR MONEY REFUNDED.

Mrs. E. Wycliff, New York City, writes: "'ORRINE' cured my husband, who was a steady drunkard for many years. He now has no desire for stimulants, his health is good and he is fully restored to manhood. He used only five boxes of 'ORRINE.'"

Mrs. W. L. D., Helena, Mont., writes: "I have waited one year before writing you of the permanent cure of my son. He took sanitarium treatment, as well as other advertised cures, but they all failed until we gave him 'ORRINE.' He is now fully restored to health and has no desire for drink."

Mr. A. E. L., Atlanta, Ga., writes: "I was born with a love of whiskey and drank it for thirty-two years. It finally brought me to the gutter, homeless and friendless. I was powerless to resist the craving and would steal and lie to get whiskey. Four boxes of 'ORRINE' cured me of all desire and I now hate the smell of liquor."

Price $1 per box. Mailed in plain, sealed wrapper by Orrine Company, 817 14th St., Washington, D. C. Interesting book—Treatise on Drunkenness, (sealed) free on request.

Sold and recommended by
EDWARD J. MURPHY, Druggist
1657 Hancock Street,
Also Music Hall Pharmacy, Quincy, Mass.

HE BOASTED IN VAIN

Neidermeier's Courage Fled When End Drew Near

WHEELED TO SCAFFOLD

Rejected Spiritual Consolation and Died an Atheist--His Companions In Crime Appeared Resigned to Their Fate

Chicago, April 23.—Atheist to the last, but seemingly unnerved completely, Peter Neidermeier, the leader of the car barn bandits, was hanged from a chair, contrasting with his companions in crime, Gustav Marx and Harvey Van Dine, who, standing erect, kissed an image of Christ and died without a tremor. The three executions were separate, 20 minutes apart, the same scaffold being used for all. Only once before, in the large number of executions at the jail in this city, has it been necessary to carry a condemned man to the gallows.



GUSTAVE MARX. H. VAN DINE. P. NIEDERMEYER.

The crime for which the three bandits paid the penalty was one of eight murders the three men are known to have committed—that of Francis W. Stewart, a clerk in the car barns of the Chicago City railway.

Neidermeier had boasted continually of his courage, but as the last moments approached he collapsed and was unable to take three consecutive steps of a march to the gallows.

Dr. McNamara, the jail physician, had visiter Neidermeier previously and said that Neidermeier's physical condition was satisfactory. The bandit leader himself told Chief Deputy Sheriff Peters, who appeared with the death warrant, that the last walk would be without aid. Deputy Peters then read the document and Neidermeier started from his cell. He had gone only two steps when he sank, and it was found it would be necessary to lift him to the scaffold.

Immediately Neidermeier's feet were strapped together. He was handcuffed, placed upon a hospital truck and wheeled to the end of a tier of cells. Then the deputies carried him down a flight of stairs. Contrary to general expectation he made no effort at resistance. Saying nothing, and appearing almost in a daze, he was seated upon a chair placed over the trap of the scaffold. No minister or priest accompanied Neidermeier, he having finally said that he would die as he had lived, an atheist.

The shroud and hood were quickly adjusted. The bandit instinctively moving his head that the rope might more easily be arranged, took a last glance at the spectators. He appeared as if in a stupor. A moment later the trap fell, the chair being quickly removed from behind as the body shot downward. The convulsive movements of Neidermeier's body while he was suspended lasted 15 minutes and led the physicians at first to believe he had been strangled. An official examination disclosed that his neck had been broken.

When the body of Neidermeier had been removed, Marx walked slowly to the scaffold with the priest, after having confessed, repented, and received the last sacraments, as did Van Dine, both men having been converted to the Roman Catholic faith following the death sentence. Marx, like Van Dine, was neatly attired in black and in the coat lapel of each was a white rose. Neidermeier, unlike his comrades, wore a rose of dark red. Marx showed no emotion while on the scaffold and in a steady voice repeated the litany after the priests. He kissed the crucifix and the drop fell. His neck was broken.

The execution of VanDine was varied by a curious incident. While he stood on the drop praying and waiting for his arms to be pinioned and his legs secured, the noose fell from the crosspiece of the gallows and dangled before the eyes of the man about to die. Disregarding the noose, VanDine continued praying steadily to the end. Death in his case, as in that of Marx, was immediately evident as not being due to strangulation, but to the fall.

Inquiry as to Beef Trust

Washington, April 23.—Representative Gaines (Tenn.) introduced a resolution in the house calling on the attorney general to inform the house at this session why he has not moved to advance the "beef trust" case in the supreme court of the United States, the same as the merger case was advanced, and why he has not instituted criminal proceedings against the defendants in the "beef trust" case.

THE LOBSTER INDUSTRY

Successful Propogation Experiments by Canada

Halifax, April 23.—Canada today practically controls the world's supply of lobsters, and if the experiments, which are being successfully conducted in Cape Breton coast waters to prevent the extinction of the crustaceans, are generally adopted, the control will remain in the hands of the Canadian packers. The lobster catch of the dominion is now worth annually about $3,250,000 and to this total Nova Scotia alone contributes over $2,000,000. Experts of the Canadian department of fisheries have given the lobster preservation question serious study, and have adopted a scheme devised by H. E. Baker, one of the leading packers of Nova Scotia, which provides for the propagation of lobsters by natural process.

The scheme was as follows: A large pond or water enclosure was constructed at Fourchu on the Cape Breton coast, enclosing an area of 65,000 square feet of ocean, which gives a suitable environment. The seed lobsters were bought from the fishermen at a price in advance of what they would bring were they sold for canning purposes. These seed lobsters with their eggs attached were placed in the pound and kept there during the months of May, June and July, while the fishing operations were going on. At the close of the season when the traps were all ashore, the lobsters, whose eggs at this time were within a few days of being hatched into young fry, were liberated along the coast to hatch their eggs in a natural way.

At least 500,000,000 eggs were thus saved which under the conditions heretofore prevailing would have been destroyed. If only two percent of these eggs mature, 10,000,000 lobsters will be added to the lobster grounds of Cape Breton against a total of 7,000,000 taken during the season. These pounds at Fourchu have been built at a cost of about $5000.

Jockey's Severe Experience

New York, April 23.—Arthur Ogilvie, who had the mount on Palette at the Aqueduct race track, was severely bitten and had his leg broken by the horse All Gold. While the horses were at the post, All Gold made a lunge for Palette and caught Ogilvie's foot, pulling the jockey from the saddle and shaking him as a terrier would a rat. When the vicious animal loosened his grip the boy fell beneath the hoofs of the other horses. He was finally rescued from his perilous position and removed from the track in an ambulance.

Trade Handicapped by Weather

New York, April 23.—R. G. Dun & Co.'s Weekly Review of Trade says that unseasonable weather is still the chief drawback to improvement in business, complaints being received from every section of the country, and slower collections are also attributed to this factor. Not only is current distribution of merchandise affected by the thermometer, but future commitments are undertaken most conservatively on account of the possible injury to crops.

Victims of Moonshiners

Richmond, April 23.—In the Runnet Bag section of Franklin county James Nowlin, while returning home from Endicott on horseback, was shot from ambush by unknown persons, as was his little daughter, who was sitting in front of him. Both were killed. Nowlin was known among illicit distillers as an informer and this is supposed to account for the murder.

A St Petersburg Tragedy

St. Petersburg, April 23.—The wife of General Strandman, who lived in a handsome residence adjoining the winter palace, was brutally murdered in broad daylight. She was found in her room with her head chopped open with an axe. A valet was also murdered. The motive was robbery. Thousands of roubles were taken by the perpetrator of the crime.

Laura Biggar at Death's Door

Kenosha, Wis., April 23.—John W. McConnell, the actor and former husband of Laura Biggar, received word from New York that Miss Biggar is probably on her death bed. McConnell left for the east last night.

Oklahoma Bank Fails

Hobart, O. T., April 23.—The Farmers and Merchants' National bank has closed its doors. The failure was the result of a run. The bank had deposits of $55,000 and loans and over-drafts exceeding $95,000.

Guilty of Election Frauds

Chicago, April 23.—Hiram B. Sherman and Harry O'Donovan were found guilty of corrupt and fraudulent conduct as judges of election last fall. A motion for a new trial was entered.

NEWS IN BRIEF

Bowdoin speakers won the third annual debate with representatives of Amherst college. The matter in dispute was whether there should be "Federal regulation of trusts," and the Bowdoin men had the negative.

General MacKenzie, chief of engineers, has been appointed a member of the board of governors of the Soldiers' home, succeeding Lieutenant General Miles.

Crown Prince Euiwha of Korea is confined to his room at the Korean legation at Washington with measles. The attack is not serious.

President Palma sent a message to the Cuban senate announcing the conclusion of an extradition treaty with the United States.

Columbia university's team defeated the University of Pennsylvania in a 1000-foot relay swimming race in the Columbia swimming pool. Time, 2m. 50s.

BOILERMAKERS OUT

Strike Affecting All the Shops of a Big Railroad System

New Haven, April 23.—Almost 200 boilermakers employed in the local shops of the New York, New Haven and Hartford railroad packed up their tools last night and went on strike as the result of the company's refusing to grant them a nine-hour day and a 15 percent increase in wages, which was requested some months ago. The strike of the boilermakers not only affects the local shops, but those all over the big railroad system, and at 6 o'clock that class of mechanics from one end of the road to the other took their tools and claimed that they will refuse to go back to work unless their requests for more pay are granted.

Their committee had had two fruitless conferences with the railroad officials yesterday. It is understood that the railroad company made a counter-proposition to the committee, but this was refused, the committee holding that their original demand should be granted and nothing else.

The car workers, blacksmiths steam fitters, laborers and machinists have all made demands similar to those of the boilermakers.

Convicted of Forgery

New Haven, April 23.—Attorney G. W. Carey of Stratford was found guilty of two counts of uttering forged documents, and on two counts of perjury. He was sentenced by Judge Gager to a term of 18 months in state prison for uttering forged documents, and one year in state prison upon each of the other three counts. Counsel for defense made a motion for a stay of execution and Judge Gager recalled the sentence until next Tuesday.

Unusual Method of Suicide

Boston, April 23.—Because he was out of work and his family was suffering, Timothy Daly stood on the railing of the bridge between City Point and Castle Island and, leaning forward, fired a bullet through his head. His body fell into the water, but was recovered. Besides his wife, Daly left three small children, one of whom is ill with diphtheria.

Organization of Trade Press

Boston, April 23.—At a meeting of a number of publishers of trade papers last night a new organization, the New England Trade Press association, was formed. The purpose is the interchange of ideas and the protection of the business of professional, class and trade publications against detrimental legislation and regulations.

Probable Case of Murder

Athol, Mass., April 23.—The state police, who have been investigating the disappearance on Dec. 17 of Frank J. Burns, a traveling salesman for a jewelry firm, have concluded that Burns was the victim of foul play. The police state that they expect to make an arrest in the case within two days.

Lived to a Great Age

Berlin, Mass., April 23.—Miss Rebecca Whitcomb died last night at the age of 104 years. She was born in Bolton, Mass., the fifth child in a family of 11. She attributed her longevity to temperate manner of living. She had use of her faculties until within a few months.

Boston Negroes' Protest

Boston, April 23.—A mass meeting of negro citizens was held in Faneuil hall last night and resolutions were adopted reciting the grievances of negroes and protesting against separate cars for negroes, disfranchisement in the southern states and lynching.

Voyage to Great Beyond

Weymouth, Mass., April 23.—Captain James Hall, a retired sea captain, who shipped with the late R. H. Dana on the brig Pilgrim in 1835, and was mentioned by him in his story, "Two Years Before the Mast," died last evening at the age of 91.

Wool Broker Kills Himself

Winchester, Mass., April 23.—Joseph S. Norwell, a Boston wool broker, bought a revolver at a local store, sought a lonely ledge of rocks near the Wildwood cemetery and there ended his life. He was 50 years old.

Arlington Strikers Give Up

Lawrence, Mass., April 23.—Upon receiving the agent's promise that they would be given their old places as far as possible, the Arlington mills strikers voted to return to work Monday.

Wilson Held For Grand Jury

Boston, April 23.—In the case of Willis H. Wilson of Roslindale, charged with the murder of his mother and stepfather on March 26, Judge Howard held the prisoner for the grand jury.

Soo Industries Get Big Loan

Toronto, April 23.—The bill to grant a loan of $2,000,000 to the Soo industries was passed in the Ontario legislature and the reorganization of the Consolidated Lake Superior company will be at once proceeded with.

McClellan Signs "Gas Grab

New York, April 23.—Mayor McClellan has signed the Remsen gas bill, which has frequently been referred to as the "gas grab." The mayor says he is convinced that the objections to it were unwarranted.

YOU NEED A NEW FACE
but as it will be hard for you to get one, the next best thing to do is to go to your druggist and buy a package of "EASY SHAVE," the new lather. You will be surprised how smooth and soft it makes the face and how easy it is to shave with it.

ADVERTISE IN THE LEDGER.

Spring and Summer Hats.
I wish to announce to the ladies that I have opened with a full line of Ladies' and Children's Spring and Summer Hats. I would be pleased to have them call and examine.
Orders promptly attended to.
Lowest Prices and Best Materials
MISS D. LITCHMAN,
303 Water St., South Quincy.
April 2. tf

POSTS! POSTS! POSTS!
— FOR —
Fences, Trellises and Hen Coops,
All Lengths and sizes.
— ALSO —
HARD and SOFT WOOD, PINE SLABS,
Bean Poles, Sand, Loam and Gravel.
THOMAS O'BRIEN & SONS,
Tel. 207-2. Residence 70 Copeland Street,
WEST QUINCY.
Quincy, April 9. lp-tf

W. G. CHUBBUCK,
Furniture and Piano Mover
IN AND OUT OF TOWN.
Furniture Packed and Stored - - Carpets Taken Up and Cleaned and Relaid.
JOBBING.
Orders left at Page's Pool Room, or Nickerson's Candy Kitchen, Music Hall Block; or at W. T. Arnold's, Revere Road.
lp-tf Address, QUINCY, MASS.

BICYCLES! BICYCLES!
GRAND
SPRING OPENING
Tuesday, March 29,
Cor. Franklin and Water Streets.
Entirely New Stock of Bicycles
From $25 to $60.
ORIENT, TRIBUNE, MITCHELL, NEW ENGLAND, HUDSON, HANOVER, NEW MAIL, MOTOR CYCLES AND AUTOMOBILES.
Full line of Rubber Tires and Bicycle Sundries.
Repairing promptly attended to.
Rubber tires fitted to baby carriages.
Wm. St. Pierre, Prop.
Quincy, March 28. tf

Washington Street Hack, Livery and Boarding Stables
JOHNSON & BROOKS,
PROPRIETORS.
Carriages furnished for all occasions.
HENRY T. BROWN, Manager,
QUINCY, MASS.
Tel. 81-5. 80 Washington Street.
Feb. 12. 6mos.

Mortgagee's Sale of Real Estate.

BY Virtue of the power of sale contained in a certain mortgage deed given by Ralph L. McGlauflin, Administrator of the Estate of Elias M. Thayer, and others, all of Braintree, in the Commonwealth of Massachusetts, to J. Warren Nightingale of Quincy, in said Commonwealth dated May 25, 1903, recorded with Norfolk Deeds, book 949 page 57, and recorded a second time with said Deeds, on April 9, 1904, (which mortgage has been assigned to the undersigned by instrument dated April 7, 1904, and recorded with said Norfolk Deeds,) for breach of the condition of said mortgage deed and for the purpose of foreclosing the same, will be sold at public auction at the office of Vincent C. Saunders, Auctioneer, 22 Adams Building, in said Quincy, on WEDNESDAY, the fourth day of May, A. D., 1904, at 4 o'clock in the afternoon, all and singular the premises conveyed by said mortgage and therein described as follows, to wit:

"A lot or parcel of land, situated in said Braintree containing one eighth of an acre more or less bounded as follows, to wit: Northerly and westerly on land now or late of Elisha Thayer; easterly on Washington street about two and one-half rods; southerly on land of late Elias M. Thayer and now of Mary McGlauflin. Being a portion of the premises conveyed to Elias M. Thayer by deed dated June 26, 1848, and recorded with Norfolk Deeds, libro 181, folio 280. For further reference see Probate Records, May 20, 1903. This mortgage is given by virtue of a license granted to me on the twentieth day of May 1903 by the Probate Court for the County of Norfolk in said Commonwealth."

Said premises will be sold subject to unpaid taxes, assessments and tax titles, if any there be. Further terms at sale.

MARY R. LYONS,
Assignee and present holder of said mortgage.
Quincy, Mass., April 9, 1904.
3t 9-16-23-o

Commonwealth of Massachusetts.
NORFOLK, ss. PROBATE COURT.

TO the heirs-at-law, next-of-kin, and all other persons interested in the estate of
ROBERT R. SMITH,
late of Quincy, in said County, deceased.

Whereas, a certain instrument purporting to be the last will and testament of said deceased has been presented to said Court for Probate by Josephine F. Smith of Quincy, who prays that letters testamentary may be issued to her, the executrix therein named, without giving a surety on her official bond.

You are hereby cited to appear at a Probate Court to be held at Quincy, in said County of Norfolk, on the eleventh day of May, A. D. 1904, at nine o'clock in the forenoon, to show cause if any you have, why the same should not be granted.

And said petitioner is hereby directed to give public notice thereof, by publishing this citation once in each week, for three successive weeks, in the Quincy Daily Ledger, a newspaper published in Quincy, the last publication to be one day at least before said Court, and by mailing postpaid, or delivering a copy of this citation to all known persons interested in the estate, seven days at least before said Court.

Witness, JAMES H. FLINT, Esquire, Judge of said Court, this thirteenth day of April, in the year one thousand nine hundred and four.
JOHN D. COBB, Register.
April 16. 3t—16-23-30

Wollaston Park Nursery.

MARTIN PFAFFMANN, Proprietor.

Spring Season of 1904.

Shade Trees for the Street,

Ornamental Trees for the Lawn

Fruit Trees, and Small Fruits, Grape Vines, Hardy Shrubs and Climbing Vines.

A LARGE ASSORTMENT OF

Choice Hardy Roses, Clematis, Lilacs, Spiraes, Hydrangeas, Paeonias, and Japanese Iris.

A fine stock of CRIMSON RAMBLER ROSES, very hardy plants.

Call, or address 2 Clay Street, Wollaston.

March 26. ptf 14 Sats.

FULL VALUE IN

Merchandise.

First Cut Roast,	14c lb
Face Rump Roast,	14c lb
French Roll Roast,	10c lb
Rib Corn Beef,	8c lb
Fancy Spinach,	20c pk
Lettuce,	10c
Radishes,	5c
Rhubarb,	3 lbs. 25c
Butter Beans,	2 qts. 25c
Fancy Evaporated Apples,	10c lb
California Prunes,	5c lb
Large Fancy Prunes,	3 lbs. 25c
New Maple Syrup,	25c bot
London Oolong Tea,	30c pkg

L. M. Pratt & Son.

Dealers in good things to eat.

CORRECT PIANO TUNING AND REPAIRING.



FRANK A. LOCKE
Tuner in Quincy 25 y.

Recommendations from manufacturers, dealers, teachers, colleges and the musical profession. Pianos selected for persons about to buy and $25 to $75 saved.

Offices—Quincy—Linscott's Store and Carlson's. Wollaston—Nash's Real Estate. Atlantic—Branscheid & Marten's store.

Boston Office, 54 Bromfield St.
Telephone at office and residence.

MILLINERY.

Grand Easter Opening

FRIDAY and SATURDAY,

March 25 and 26,

To which you are cordially invited.

A more complete collection of really desirable Trimmed and Untrimmed Hats does not exist. The first choice of Styles at the very lowest prices. Exquisite Patterns, modish conceptions and correct dress effect. Also a full line of ready to wear Hats.

Stunning Ideas in Tailored effects. Smart effect in Street Hats. The newest French Sailors. Correct modes in Walking Hats.

Fashionable Styles for Women and Children now ready for your inspection.

E. B. COLLINS,

1291 Hancock Street, Quincy
March 22. pol tf

LIPPINCOTT'S
MONTHLY MAGAZINE
A FAMILY LIBRARY
The Best in Current Literature
12 COMPLETE NOVELS YEARLY
MANY SHORT STORIES AND PAPERS ON TIMELY TOPICS
$2.50 PER YEAR; 25 CTS. A COPY
NO CONTINUED STORIES
EVERY NUMBER COMPLETE IN ITSELF

Quincy Daily Ledger.

FOR SALE BY NEWSBOYS
and at the following places:

BOSTON—Terminal News Stand after 3.35.
QUINCY—Ledger Office, 1424 Hancock St.
Hartwell's Periodical Store, 1 Granite St.
Henry P. Kittredge, City Square.
Rogers Bros., Hancock St.
J P. O'Brien, 1595 Hancock St.
C F. Carlson, near Quincy depot.
A. F. Hall, 128 Washington St., near Canal.
QUINCY POINT—Miss Freeman's store
Sprague & Hobart, Washington cor. River St.
SOUTH QUINCY—P. L. Litchfield, Water St
W E. Nightingale 234 Water street.
O D. Chick, 59 Liberty St.
A. Pierson, 92 Granite street.
WEST QUINCY—Coram's Periodical Store.
BREWER'S CORNER—Emma Lark.
F. J. Pierson, 149 Granite street.
WOLLASTON—Shunk's news stand.
WOLLASTON PARK—C. E. Hosmer, cor. Hancock and Beach streets.
NORFOLK DOWNS—Branscheid & Marten.
ATLANTIC—Branscheid & Marten.
HOUGHS NECK—Arthur Dunham at P. O.
EAST MILTON—William Clark.
EAST WEYMOUTH—George H. Hunt.
WEYMOUTH—J. R. Walsh.
NORTH WEYMOUTH—B. F. Thomas.

Quincy Temperature at Noon.

	This Week.	Last Week.	In 1903.	In 1900.	In 1897.
Sunday,	45	59	45	56	54
Monday,	60	54	64	59	62
Tuesday,	66	53	52	65	66
Wednesday,	47	46	60	66	35
Thursday,	56	35	59	76	53
Friday,	55	55	62	57	68
Saturday,	62	35	57	61	76

New Advertisements Today.

Probate Notice.
J. P. Mowry & Co.—Suits, Spring Overcoats.
Free—Legal Trading Stamps.
Castle Square Theatre—"Parsifal."

NOTES ABOUT TOWN.

Thayer academy defeated Quincy High School Friday afternoon, the score being 17 to 3.

The Sons of St. George will attend services at Christ church Sunday evening at 7 o'clock.

The W. C. T. U. will meet Tuesday at 2.30 with Mrs. S. F. Barker, 324 Farrington street.

The band of the Quincy army assisted at the Salvation Army fair in Campello Wednesday evening.

Mrs. M. T. Philp of Hardwick, Vermont, is the guest of Mrs. Samuel Tutton of Glencoe place.

The Wollaston Alliance will hold a thimble party in the Unitarian vestry on Wednesday, April 27, at 2 P. M.

The Floral society of the Wollaston Unitarian church will hold a whist party at the residence of Miss Eugenia Hatch, on Tuesday, April 26, at 2.30 o'clock.

Miss Vesta L. Pawsey entertained Miss Mabelle H. Rich of Cambridge and friends from Dedham at Rock Island farm, April 19.

There will be a social meeting of the Young People's Religious Union, of First church, this evening, in the chapel at 7.30. All interested are invited to be present.

Next Saturday the annual May festival for the children will be given in Quincy Music hall, and a grand good time is planned. It will include an entertainment, dancing and other attractions. Ice cream and May baskets will be for sale.

A meeting of the Hospital Aid association will be held Thursday, April 28, at 2.30 P. M., at the home of Mrs. G. S. Keyes, 15 Alleyne terrace. Plans for the grand fair in June are being perfected and a large attendance is desired of all women interested in the City Hospital.

—The report of the latest use to which electricity has been put comes from Paris, where a 22-ton bell in the tower of the church of the Sacred Heart is now tolled by electricity. It can be operated by a choir boy, when formerly it required five men.—Milford Gazette.

BORN.

CROCKER—In East Braintree, April 23, a son to Mr. and Mrs. Fred M. Crocker of Liberty street.

McGIBBON—In Braintree, April 19, a son to Mr. and Mrs. Peter McGibbon.

MARRIED.

SMITH—POPE—In Randolph, April 20, by Rev. Daniel J. Gleason, Mr. Michael J. Smith of New York city to Miss Nellie V. Pope of Randolph.

DIED.

FAUNCE—In Wollaston, April 22, Mr. Quincy A. Faunce, aged 80 years.
Funeral from late residence 109 Grand View avenue, Wollaston, Monday, April 25, at 2 P. M. Relatives and friends invited without further notice.

CLAPP—In Quincy, April 22, Mr. Elbridge Clapp of Granite street, aged 83 years, 8 months and 8 days.

CROSSMAN — In Milton, April 22, suddenly, Mr. Nathan Crossman of Centre street, aged 80 years.

McNAIR — In Weymouth April 21, Mr. William McNair of Broad street, aged 65 years.

BARRETT—In Holbrook April 20, Mr. Ferdinand A. Barrett, aged 48 years, 5 months, 20 days.

CLARK—In New York, April 19, suddenly, Mr. Walter Lawrence Clark, son of Mr. Lester M. Clark, formerly of Weymouth, Mass.

BRAINTREE.

Mr. W. W. Hesselton and family of Summer street will move into the house on Taylor street lately vacated by George B. Moody.

George Whitman, proprietor of the "Daylight Store," Concord, N. H., was in town Thursday visiting his parents, Mr. and Mrs. H. B. Whitman, and other relatives.

Cuff's orchestra of eight pieces gave an invitation party Patriots' day in the Town hall which was a credit to them in every detail. It was strictly an invitation party which made it a select gathering, not one objectionable person being present out of over 300. It is understood that there will be other invitation parties on holidays later.

Rev. and Mrs. Albert E. Legg of Tremont street will soon occupy the house on Academy street, to be vacated by Mrs. J. W. Dickinson, who will move her family to Scituate.

The many friends of Mr. Herbert Niles of Randolph will be glad to learn that he is recovering from pneumonia. Mr. Niles is a cutter in the D. B. Closson shop and resides on Liberty street, Randolph. Mr. and Mrs. Niles are well known in this town.

The alarm from box 48 Friday afternoon was for a small fire in the woods near Mr. Trufant's house on Franklin street.

Thayer Academy play base ball with St. Marks at Southboro this afternoon.

Mr. and Mrs. J. G. Spear are to give a whist party at their home on Hayward street next Wednesday evening, for the benefit of the anniversary fund of the J. P. S. A.

Lewis, son of Edward Billings, met with a severe accident Patriots' day by being thrown from a horse and breaking his hip and two of his ribs. On account of the seriousness of his injuries it was deemed expedient to take him to the hospital, so he was taken in the ambulance to the one in Quincy. It seems that a horse driven by Mr. Griffin of Braintree was uncontrollable and Billings in trying to keep out of his way met with his accident. Griffin was also thrown and severely injured.

Mr. and Mrs. Fred M. Crocker are receiving congratulations on the advent of a son, who arrived Thursday afternoon.

The Jonas Perkins School Association were very pleasantly entertained by the Penniman School Association Wednesday evening, at the reception tendered Supt. and Mrs. MacDougall in the Penniman school building.

Contractor G. H. Holbrook is to erect a modern house on Middle street to be occupied by the owner, Mr. H. F. Arnold.

The Junior class of Thayer Academy are mourning the loss of their classmate, Miss Annie Platts of Holbrook, who died of pneumonia after an illness of ten days.

James L., the six year old son of Mr. and Mrs. Frazer of Washington street, Mayflower Park, died at his home Thursday, April 14, after an eight days' illness with scarlet fever.

Mr. W. H. Learned returned Thursday from a trip to Mexico.

Thayer Academy Notes.

Founder's Day will be observed Saturday, June 11, at one o'clock.

Besides the usual exercises, memorial addresses in recognition of Judge French's services to the Academy will be delivered by Prof. J. B. Sewall and Hon. John D. Long.

The address on Seniors' Day, Saturday, June 25, will be given by Prof. Marshall L. Perrin of Boston University.

The death of Annie T. Platts of Holbrook, who passed away on Sunday, after a few days' illness of pneumonia, was announced at chapel on Monday morning.

Dr. Gallagher has completed an alphabetical list of all pupils who have attended the Academy. The list comprises about 875 names and includes 23 Thayers and 20 Arnolds.

Rubber! Rubber!

The auxiliary of the Y. M. C. A. are about to collect all the old rubbers, over-shoes, rubber-boots, garden hose, or other articles made of rubber which are past using in their present form. They hope to get quite a quantity which they will dispose of and devote the proceeds to the Y. M. C. A. Building Fund. Save your old rubbers for the ladies.

HOW'S THIS?

We offer One Hundred Dollars Reward for any case of Catarrh that cannot be cured by Hall's Catarrh Cure.
F. J. CHENEY & CO., Props., Toledo, O.

We, the undersigned, have known F. J. Cheney for the last 15 years, and believe him perfectly honorable in all business transactions, and financially able to carry out any obligation made by their firm.
WEST & TRUAX, Wholesale Druggists, Toledo, O.
WALDING, KINNAN & MARTIN, Wholesale Druggists, Toledo, O.

Hall's Catarrh Cure is taken internally, acting directly upon the blood and mucous surfaces of the system. Price 75c. per bottle. Sold by all Druggists. Testimonials free.
Hall's Family Pills are the best

☞ Eyeglasses fitted scientifically. No guess work.—Williams.

SUNDAY SERVICES.

3D SUNDAY AFTER EASTER.

Church services are inserted in this paper without charge, but none will be accepted to run until further order. A notice should be sent each week even though it is but a renewal. Give subject and special services when possible. Let all churches be represented—Eds.

FIRST UNITARIAN CHURCH—Rev. E. C. Butler, pastor. Morning service at 10.30. Preaching by pastor. Sunday School at 12 M. Young People's Religious Union at 7 o'clock. Paper on "Unitarianism outside of Our Church," by Mr. J. R. Arnold. All are cordially invited to be present.

UNIVERSALIST CHURCH, Washington street—Service of divine worship at 3.30 P. M. Sermon by Rev. Mr. Charles Conklin. Subject: "The Enjoyment of Religion." Demonstration day. Special service. Special sermon. Special music. Special decorations. If you are in sympathy with this faith and church please be sure to attend, and bring as many with you as possible.

BETHANY CONGREGATIONAL CHURCH, junction Hancock and Chestnut streets—Rev. E. N. Hardy, pastor. Morning service at 10.30. Preaching by the pastor. Sunday School at 12 M. Young People's meeting at 6.15. Evening church service at 7.30. Music by church chorus and soloists. Short address by the pastor. Free seats and every one invited to the services.

CHRIST CHURCH, Quincy, corner Elm street and Quincy avenue—Rev. W. E. Gardner, rector. 8.30 A. M., holy communion. 10.30 A. M., prayer and sermon. 12.05 M., Sunday School. 7 P. M., prayer and address to the Sons and Daughters of St. George.

CHRISTADELPHIAN CHURCH, at Keating's hall, 137 Washington street, near Canal street—Service at 7 P. M. Subject: "The Glories of the Future Age." All are welcome. Seats free. No collection.

CALVARY BAPTIST CHURCH, Franklin street, —Rev. William Alva Brady, pastor. Residence 25 Pleasant street. Preaching at 10.30 A. M. Sunday School at 11.45 A. M. B. Y. P. U. at 6 P. M. Preaching at 7 o'clock. Prayer meeting Friday evening at 7.30. All welcome.

WEST QUINCY METHODIST EPISCOPAL CHURCH—Rev. W. A. Mayo, pastor. Morning service at 10.30. Preaching by the pastor Sunday School at 12 M. Epworth League Devotional service at 6.15 P. M. Praise and preaching service at 7 P. M. Prayer meeting Friday evening at 7. All who are without a church home are most cordially invited to share all the privileges of our church.

WOLLASTON UNITARIAN CHURCH—Rev. Frank Wright Pratt, pastor. Morning service at 10.45. Preaching by the pastor. Subject: "An Inspiring Religion." Sunday School at 12 M. Mr. Parlin's adult class at 12 M. Sunday school concert at 4. All are invited.

WOLLASTON BAPTIST CHURCH—Rev. Edmund D. Webber, pastor. Morning service at 10.45. Sermon by pastor. Subject: "The Forceful Life." Sunday School at 12.10. Junior Endeavor meeting at 3.30. Y. P. S. C. E. at 7.30. All are heartily invited.

MEMORIAL CONGREGATIONAL CHURCH, ATLANTIC—Morning service at 10.45. Sermon by Rev. R. K. Harlow of South Framingham, Mass. Sunday School at 12 M. Y. P. S. C. E. at 6 o'clock. Evening service at 7 o'clock. You are cordially invited.

FIRST CHURCH OF CHRIST, SCIENTIST, of Braintree, Christian Science Hall on Washington street, south of Hollis avenue. — Morning service 10.45. Subject: "Everlasting Punishment." Golden Text: "Let the wicked forsake his way, and the unrighteous man his thoughts: and let him return unto the Lord, and he will have mercy upon him; and to our God, for he will abundantly pardon." Isaiah, 55:7. Sunday School at 10.45 A. M. Wednesday, 7.45 P. M., a testimony and experience meeting. Reading room open Tuesday, Thursday and Friday afternoons from 3 to 5 and Tuesday evenings. All are welcome.

Quincy Real Estate Sales.

John H. Dinegan to James H. Riley.
Mary E. Larkin et al. to Annie T. Drohan.
Nat. Mt. Wollaston Bank to Peter T. Fallon.
Annie W. Grant to Walter E. Burke.
Emeline R. Wentworth to Geo. W. Abele.
Geo. W. Abele to Wm. W. Jenness.
John Biesty to Wm. G. A. Pattee, $2,500.
Wm. G. A. Pattee to Joseph A. Harwood.
Josiah Quincy, et al., trustees, to Marie C. Whittier.
Arthur E. Langley to Daniel McMillan.
Mary E. Dartwell to Willard Welsh.
Lee M. Friedman to Willard Welsh.
Ella F. Harkins to Willard Welsh.
Patrick J. Lyons to Willard Welsh.
J. W. Moorehead to Willard Welsh.
Harlow H. Rogers to Willard Welsh.
James M. White to Willard Welsh. (2)
Mary P. Webster to Willard Welsh.
Willard Welsh to Wm. A. Parker.
Horatio L. Young to Willard Welsh.
Michael C. Ring to Kate A. Foster (2)
Edwin Carney to John H. Dinegan.
Samuel Lombard to John H. Dinegan.
Louis Walters—to John H. Dinegan.
N. E. Home Buyers Association by receiver to Walter E. Clark.
Chas. Barton, et al., trs., to Chas. E. Turner.
Herbert T. Whitman to Albert W. Parker.
Albert W. Parker to Herbert T. Whitman.
J. Frank Currier to Gunden M. Rasmussen.
Richard J. Barry to Merker M. Tookhmainian.
Wendell G. Corthell to Alice A. Jacobs.

1904 APRIL 1904

Su.	Mo.	Tu.	We.	Th.	Fr.	Sa.
					1	2
3	4	5	6	7	8	9
10	11	12	13	14	15	16
17	18	19	20	21	22	23
24	25	26	27	28	29	30

MOON'S PHASES.

Third Quarter	7	0:53 p. m.	First Quarter	22	11:5[illegible] p. m
New Moon	15	4:53 p. m.	Full Moon	29	5:31 p. m

BOSTON AMUSEMENTS.

BOSTON THEATRE.

Through the medium of Julian Mitchell's latest gorgeous spectacular production, "Babes in Toyland," local playgoers are renewing their youth at the Boston Theatre and making a most delightful journey back into childhood days. Direct from the conquest of a whole season in New York, "Babes in Toyland" has come to Boston and achieved a complete and easy victory. It is one of the biggest successes the stage has seen in its line in years. Childhood's days are easily the most enjoyable of life, and the production of "Babes in Toyland" comes about as near as possible to providing its audience with the most pleasing of spectacles. The entertainment in its entirety is probably the most extreme illustration of an especially interesting tendency in theatricals of the day—the tendency to Juvenilia. The strain of being grown folks in strenuous American life requires a "night off" now and then. Theatrical managers, in their brain-racking search for novelty, have had the happy thought of harking back to the mud-pie and make-believe period, and turning folk lore and fairy tale into the sublimated nonsense of musical extravaganza.

CASTLE SQUARE THEATRE.

The widespread and intense interest shown in the produbtion of Marie Doran's dramatic version of the legend of "Parsifal" at the Castle Square Theatre, has lead to the announcement of a continuation of this attraction for the week beginning Monday, April 25., and the demand for seats for the performance for the first week indicates a series of large audiences for these additional presentations of this most interesting drama. The arrangment of the story of the old German legend, made by Miss Doran, affords splended dramatic opportunites for the players of the Castle Square company, all of whom have succeeded in entering into the spirit of their several scenes with admirable results. The struggles of the "guileless" fool" against the evil influence which surround him by the power of Klingsor—in his attempt to regain the holy spear lost by Amfortas—are shown in a most fasinating way in the drama and the triumph of Parsifal makes a strong and effective climax. Some very artistic work has been done in the stage settings, groupings and tableaux, the mechanical and spectacular features of the production are cleverly handled and the incidental music—both vocal and instrumental—adds to the impressiveness of the play. The production of Parsifal" is one of the greatest triumphs of the Castle Square management in the record of present season.

COLONIAL THEATRE.

Klaw & Erlanger's peerless production, "Mother Goose," is now in its second month at the Colonial Theatre, Boston. This mighty beauty spectacle has set up two big standard for other local productions—a standard of magnitude and gorgeousness, as well as a standard of success. It is unquestionably the largest and most elaborately staged production ever presented in Boston, and has drawn audiences to the Colonial Theatre since its initial performance that have broken all records at that house for many a day, both for attendence and advance sale. The spectacle is advertised as "more than three show in one," and this claim is well founded, for each act presents a measure of entertainment quite equal in interest to most theatrical productions of its class, and more gorgeous than any, no matter what class. It is in three parts, or acts, not marked by periods in the story but by scenes of special magnificence — scenes that have set town talking — and costumes which have made the female portion of the audience go into ecstasies. It is plentifully supplied with rollicking fun and satire on modern manners and customs, not to subtle in quality to be appreciated by the thousands of youngsters as well as the oldsters who continually crowd the theatre.

KEITH'S THEATRE.

One of the most interesting items of the bill to be given at Keith's the week of April 25 will be a 20 minute illustrated travelogue by John Bowker, the traveler, entitled, Japrussa," being a comparison of the two countries at war. As the lecturer has lived for three year in each country, he is in a position to speak with authority on the subject. The general program includes Fanny Rice, a talented comedian; Parros Brothers, the great equilibrists who have ever visited this country; Callahan and Mack, Irish comedians, in their charming comedy sketch, "The Old Neighborhood": George W. Day, one of the cleverest blackface comedians and parody singers in the varieties; George E. Austin, comedy wire performers, and Gillett's musical dogs, a troupe of canines that will make no end of fun for the juveniles. Underlined for the week of May 2 (which marks the beginning of the summer season) is the popular Fadettes woman's ochestra, increased to 40, and a magnificent stage setting.

What It Costs

... AND ...

What It Pays

are two values of newspaper advertising that the merchant has to consider. But the most important thing is

WHAT IT PAYS.

The merchant can get space in papers of small circulation and little influence for a little less money than the same size space would cost in the DAILY LEDGER and the QUINCY PATRIOT.

DOES IT PAY

to throw away the certainty of the profitable returns which are sure to LEDGER and PATRIOT advertisers, because it costs less to advertise in a cheaper paper?

CLASSIFIED ADVERTISEMENTS.

Advertisements in this column inserted at the following rates:

Four lines, or less, one day, . . . 25 cents
" " three days, . . . 50 cents
" " one week, . . . 75 cents

Additional lines will be charged for pro rata. Seven words equal a line. Long term rates furnished on application.

TO LET.

TO LET—On Hancock street, single House near School street. 8 Rooms and Bath. Gas. Possession May 1. Apply to MRS. EDWARDS, 33 SCHOOL STREET.
April 23. tf

TO LET—48 Revere Road. Very large front room. Also medium size sunny room. $1.50 per week. Both well furnished on second floor. Nice large bath room.
April 26. tf

TO LET—Furnished Rooms for light housekeeping at 4 Johnson avenue, Quincy. Apply to HOSIERY STORE, 1381 Hancock street. Apr. 23-3t

TO LET AT WOLLASTON—Elegant Apartment of six rooms in corner house; all improvements; near steam and electric cars. Apply to F. FAVORITE, 172 Highland avenue. April 15-tf.

TO LET—House, No. 59 Coddington street, eight rooms, bath, range, furnace and electric lights In first class condition. Apply to H. M. FAXON. April 4-tf

TO LET—Stable, 3 stalls, large loft, water. 198 Washington street. Apply C. W. GAREY, M. D., 1247 Hancock street.
Quincy, Jan. 30. tf

TO LET—Tenements, all improvements. Apply to J. W. PRATT, 74 Independence avenue, Quincy Adams. Tel. 108-2.
Dec. 29. tf

TO LET—The Boat Shop at Quincy Point recently occupied by L. C. Emmons & Co. Apply to W. P. BARKER, 86 Greenleaf street. Oct. 5-tf

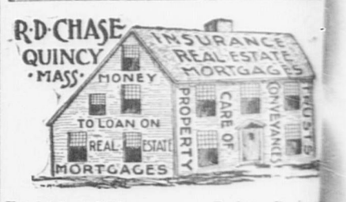
TO LET

Quarters now occupied by the GRANITE BANK—as soon as the Bank moves.
Excellent Offices in the new Hancock Building, City Square.
Hall and Ante-Rooms in the Greenleaf Block. These are all furnished and will be let permanently with the privilege of sub-letting, or for several nights each month.
Lodging Rooms in the Durgin-Merrill Block. Most convenient.
A Store in Music Hall Block.
Part of a Store. Price very low.
Unfurnished Lodging Rooms New and convenient.
A Shop on the ground floor, in the rear of Music Hall Block.
Unfurnished Lodging Room. $1 per week.
Storage—light and dry.

Quincy Real Estate Trust.
Music Hall Block, QUINCY.

TO LET.

A Very Desirable Place, corner of Elm and Washington street, Quincy. 20,000 square feet of land and house containing 13 rooms, bath and conservatory. All modern improvements, steam and furnace heat. House in best condition. Also stable will be rented to a first class tenant on lease at a low rental.
Apply to MRS. A. B. ARNOLD, 153 Elm street, Quincy.
April 2. w. s-tf



Established 1887. Probate Business
Rooms 1 and 2 Savings Bank Building.
April 2. ly-tf

Commonwealth of Massachusetts.
NORFOLK, ss. PROBATE COURT.

TO the heirs-at-law, next of kin, and all other persons interested in the estate of
NELSON A. FARRINGTON,
late of Wrentham in said County, deceased.

Whereas, a certain instrument purporting to be the last will and testament of said deceased has been presented to said Court for Probate, by Charles Farrington of Wrentham, who prays that letters testamentary may be issued to him, the executor therein named, without giving a surety on his official bond.

You are hereby cited to appear at a Probate Court to be held at Dedham, in said County of Norfolk, on the fourth day of May, A. D., 1904, at ten o'clock in the forenoon, to show cause, if any you have, why the same should not be granted.

And said petitioner is hereby directed to give public notice thereof by publishing this citation once in each week, for three successive weeks, in the Quincy Daily Ledger, a newspaper published in Quincy, the last publication to be one day at least before said Court, and by mailing, postpaid, or delivering a copy of this citation to all known persons interested in the estate, seven days at least before said Court.

Witness, James H. Flint, Esquire, Judge of said Court, this twenty-first day of April, in the year one thousand nine hundred and four.
JOHN D. COBB, Register.
April 23. 22-28-29-2

Commonwealth of Massachusetts.
NORFOLK, ss. PROBATE COURT.

TO the heirs-at-law, next-of-kin, and all other persons interested in the estate of
JOHN H. BISHOP,
late of Quincy, in said County, deceased.

Whereas, a certain instrument purporting to be the last will and testament of said deceased has been presented to said Court for Probate, by Barbara J. Bishop of Quincy, who prays that letters testamentary may be issued to her, the executrix therein named, without giving a surety on her official bond.

You are hereby cited to appear at a Probate Court, to be held at Quincy, in said County of Norfolk, on the eleventh day of May, A. D. 1904, at nine o'clock in the forenoon, to show cause, if any you have, why the same should not be granted.

And said petitioner is hereby directed to give public notice thereof by publishing this citation once in each week for three successive weeks in the Quincy Daily Ledger, a newspaper published in Quincy, the last publication to be one day at least before said Court, and by mailing postpaid, or delivering a copy of this citation to all known persons interested in the estate, seven days at least before said Court.

Witness, James H. Flint, Esq., Judge of said Court, this twenty-second day of April, in the year one thousand nine hundred and four.
JOHN D. COBB, Register.
April 23. 23-28-29-2

QUINCY DAILY LEDGER.

Vol. 16. No. 97. QUINCY, MASS., MONDAY, APRIL 25, 1904. PRICE TWO CENTS.

SSIFIED ADVERTISEMENTS.

isements in this column inserted at t
g rates:
nes, or less, one day, - - 25 cents
" three days, - - 50 cents
" one week, - - - 75 cents
onal lines will be charged for pro rata
rds equal a line. Long term rates fur
application.

TO LET.

ET—On Hancock street, single House
ar School street. 8 Rooms and Bath.
ession May 1. Apply to MRS.
DS, 33 SCHOOL STREET.
23. tf

ET—48 Revere Road. Very large front
m. Also medium size sunny room.
week. Both well furnished on second
ice large bath room.
26. 6t

ET—Furnished Rooms for light house-
ping at 4 Johnson avenue, Quincy.
HOSIERY STORE, 1381 Hancock
Apr. 21-3t

T AT WOLLASTON—Elegant
rtment of six rooms in corner house;
vements: near steam and electric cars.
F. FAVORITE, 172 Highland
April 16-6t

T—House, No. 59 Coddington street;
rooms, bath, range, furnace and
ets In first class condition. Apply
FAXON. April 4-tf

T—Stable, 3 stalls, large loft, water,
Washington street. Apply C. W.
M. D., 1247 Hancock street.
Jan. 30. tf

ET—Tenements, all improvements.
ly to J. W. PRATT, 74 Indepen-
ance, Quincy Adams. Tel. 108-2.
tf

T—The Boat Shop at Quincy Point,
ly occupied by L. C. Emtree &
y to W. P. BARKER, 86 Greenleaf
Oct. 5-tf

TO LET

ters now occupied by the
BANK—as soon as the Bank
Ilent Offices in the new
Building, City Square.
and Ante-Rooms in the
f Block. These are all furnished
l be let permanently with the
of sub-letting, or for several
ch month.
ing Rooms in the Durgin-
Block. Most convenient.
ore in Music Hall Block.
of a Store. Price very low.
rnished Lodging Rooms
convenient.
ep on the ground floor, in the
usic Hall Block.
rnished Lodging Room
week.
ge—light and dry.

cy Real Estate Trust,
Hall Block. QUINCY.

TO LET.

Desirable Place, corner of Elm and
hington street, Quincy. 20,000
of land and house containing 13
n and conservatory. All modern
ts, steam and furnace heat. House
dition. Also stable will be rented to
tenant on lease at a low rental.
pply to MRS. A. B. ARNOLD,
153 Elm street, Quincy.
w. s.-tf



1887. Probate Busines
1 and 2 Savings Bank Building.
ip-tf

wealth of Massachusetts.
ss. PROBATE COURT.
rs-at-law, next of kin, and all other
s interested in the estate of
LSON A. FARRINGTON,
ntham in said County, deceased.
a certain instrument purporting
last will and testament of said de-
been presented to said Court for
Charles F. Farrington of Wrentham,
him, the executor therein named,
ing a surety on his official bond.
ereby cited to appear at a Probate
be held at Dedham, in said County
on the fourth day of May,
at ten o'clock in the forenoon, to
if any you have, why the same
be granted.
petitioner is hereby directed to
notice thereof by publishing this
in each week, for three successive
e Quincy Daily Ledger, a newspaper
Quincy, the last publication to
at least before said Court, and by
etpaid, or delivering a copy of this
all known persons interested in
ven days at least before said Court.
James H. Flint, Esquire, Judge of
this twenty-first day of April, in
thousand nine hundred and four.
JOHN D. COBB, Register.
3t--23-25-2

wealth of Massachusetts.
PROBATE COURT.
ss.
heirs-at-law, next-of-kin, and all
persons interested in the estate of
JOHN H. BISHOP,
cy, in said County, deceased.
a certain instrument purporting to
will and testament of said deceased
sented to said Court for Probate, by
Bishop of Quincy, who prays that
amentary may be issued to her, the
herein named, without giving
r official bond.
ereby cited to appear at a Probate
be held at Quincy, in said County
on the eleventh day of May,
at nine o'clock in the forenoon,
see, if any you have, why the same
be granted.
petitioner is hereby directed to
notice thereof by publishing this ci
in each week for three successive
e Quincy Daily Ledger, a newspaper
Quincy, the last publication to be
least before said Court, and by
tpaid, or delivering a copy of this
all known persons interested in the
days at least before said Court.
James H. Flint, Esq., Judge of said
twenty-second day of April, in the
usand nine hundred and four.
JOHN D. COBB, Register.
23-3t--23-30-7

BUTTER!

5 lb. Boxes Fancy Vermont Creamery Butter, $1.10

POWER, 5c. package.

CRACKER SALE
—AT—
V. E. MILLER'S, Quincy.

PURE ICE

TO OUR CUSTOMERS.

WE call your attention to analysis of ice of the Meadow Brook Ice Company in the year 1896 by Mr. Smith, the chemist, who said that the water from the melting of this ice was better than the average Spring Water. In January, 1904, the State Board of Health examined the ice of the Meadow Brook Ice Company, which as will be seen by the analysis below, shows an improvement over Mr. Smith's analysis of 1896. We also ask you to compare the analysis of ice of January, 1904, with the analysis of the Metropolitan water, used in Quincy, as reported by the State Board of Health in their Thirty-fourth Annual Report, page 99, which shows that if the water of the Meadow Brook Ice Company's ice be used as a drinking water, it would be superior to the Metropolitan water, and the quality of the Metropolitan water is not questioned.

Analysis of Ice.

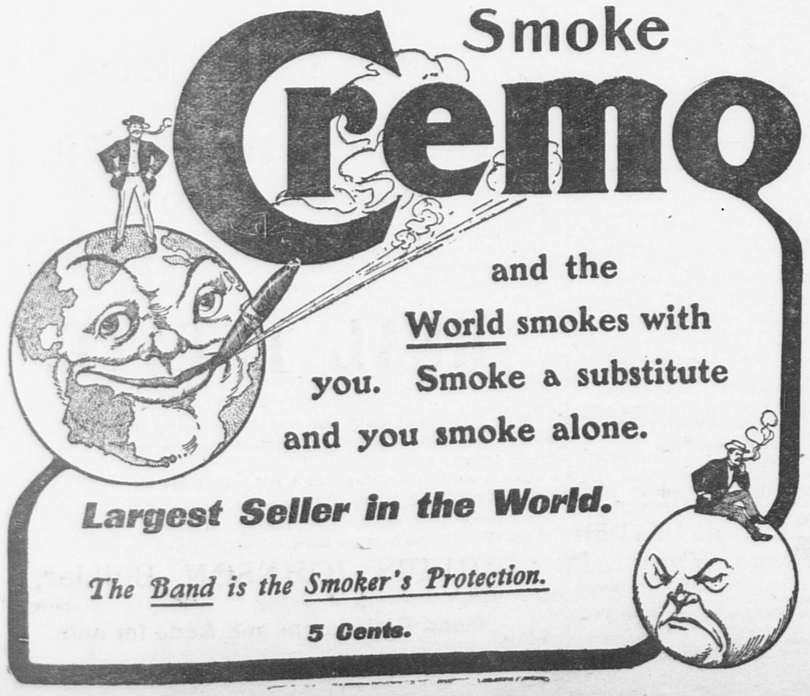
The Figures Represent the number of Parts found in 100,000 of the Water Examined.

	Analysis by Smith, 1896.	Analysis by State Board of Health, 1904	Analysis of Quincy's drinking water by State Board of Health 1902.
Free Ammonia,	.0026	.0012	.0011
Albuminoid Ammonia,	.0088	.0024	.0135
Nitrites,	.0000	.0000	.0001
Nitrates,	.0000	.0050	.0128
Chlorine,	.039	.023	30
Total Solids,	...	...	
Fixed Solids	...	...	
Loss on Ignition,	...	...	

MEADOW BROOK ICE COMPANY.

Quincy, April 2. tf

NEW MACKEREL,
BLUE FISH and SHAD.
FRESH BOILED LOBSTERS.
HALIBUT, HERRING, CLAMS, ETC.
EVERYTHING FRESH AND FIRST CLASS
---- AT THE ----
CONSOLIDATED FISH MARKET,
CITY SQUARE,
Corner Saville and Hancock Streets, Quincy.



TITLE IS UNCLOUDED

No Question as to Our Ownership of Panama Canal

TRANSFER IS COMPLETE

Former Stockholders Now Looking For an Extra $1,000,000 For Work Done Since Original Price Was Agreed Upon

Paris, April 25.—W. A. Day and C. W. Russell, the United States assistant attorney general, and all the other American officials who have been engaged in the Panama canal negotiations are being congratulated on the entirely successful results of the transaction and on the overwhelming vote by which the stockholders of the Panama Canal company approved the deed of sale executed by President Bo and Director Rischmann, which makes the transfer complete without further question.

The execution of the transfer prior to the meeting of the stockholders was designed to remove extraneous issues and to simplify the question presented to the meeting to one of approval or non-approval. The actual transfer took place on the evening of April 16, following the receipt of a cablegram stating that the United States senate had passed the Panama canal bill, but it was deemed prudent and in the public interest not to make the fact of the transfer public until after the meeting of the stockholders. However, no doubts existed then or since concerning the entire regularity of the procedure, which was approved by all concerned.

Former Premier Waldeck-Rosseau's opinion specifically stated that the action of the stockholders last December authorized the officials of the company to carry out the transfer. However, as a further precaution, Day and Russell insisted that the contract of sale, after being executed, should have the additional benefit of a vote of approval by a meeting of the stockholders. This approval, therefore, completes even the most minute formality for the safeguarding of the interests of the United States.

Statements in some American dispatches to the effect that the transfer at the stockholders' meeting may cloud the title are dismissed by the officials concerned as groundless. Moreover, the ability and care shown by the United States officials in consummating the transaction are generally commented on in official circles.

Besides the $40,000,000 purchase price, the Panama Canal company has asked consideration for the money spent on the canal since the original price was fixed by the isthmian canal commission. It is estimated that the value of the work of excavation already accomplished was about $27,000,000. After the price was fixed the work of excavation was continued, about 1000 men being employed, and the company estimates an additional $1,000,000 was thus expended.

This claim is receiving consideration. It is stated, however, that it is entirely distinct from the transfer of the cession, which is not dependent on the claim or on any other condition. It is expected that some compromise will be reached concerning the work done on the canal pending the negotiations.

Indian Agent Bounced

Washington, April 25.—President Roosevelt has removed Major Anderson, Indian agent in charge of the Colville reservation in Washington state. It was charged that there had been a falsification of Anderson's vouchers, a padding of the rolls of the Colville agency, submission of expense accounts for services never rendered, and other gross infractions of the law.

President Visiting King

Rome, April 25.—President Loubet, accompanied by a distinguished party of French officials, arrived in Rome to repay the visit of King Victor Emmanuel to Paris in October last. They were met at the station by the king, who went in state, accompanied by court dignitaries and all the high officers of state. The president dined at the Quirinal last evening.

Weather In a Tangle

Kansas City, April 25.—Unusually heavy rain and wind storms, causing more or less damage, prevailed in western Missouri and eastern and central Kansas, with a blizzard in western Kansas. Many streams are over their banks and telephone and telegraph poles have blown down. Trains are late on account of washouts.

Mayor Under Indictment

Pueblo, Col., April 25.—Mayor Brown was indicted by the grand jury on four counts, three charging false pretenses and one alleging forgery. All the charges grew out of payrolls in the city departments. Alderman Flynn was arrested on 25 indictments, charging false pretenses in the same connection.

Champion Pugilist Weds

Oakland, Cal., April 25.—James J. Jeffries, the pugilist, was married here to Miss Freda Meyer of New York city. The bridal couple will go to Harbin Springs, where the champion will train for his coming fight with Munroe.

Polish Conspirators Executed

Warsaw, April 25.—It is reported that 18 conspirators have been hanged after their trial in connection with a Polish revolutionary plot.

An Italian Stabbing Affray

Lawrence, Mass., April 25.—Mary Tuso, a 16-year-old Italian, is in a serious condition as the result of a stab wound, inflicted, it is alleged, by her brother-in-law, Joseph O'Rosso, during a general fight at the Tuso home. The alleged assailant and his two brothers, Frank and John, made their escape after the stabbing. The trouble, it is said, followed a domestic quarrel.

Fine Maple Sugar Season

Chester, Vt., April 25.—Although maple sugar making continues in some of the mountain towns, the season is practically ended, and is pronounced as the best since 1896. The average yield throughout the state has been about two pounds of sugar to a tree. The best sugar has sold in the local markets for 13 cents a pound, and maple syrup at $1 a gallon.

Newport Plumbers Strike

Newport, R. I., April 25.—The plumbers of this city, whose demand for an increase in wages from $3 to $3.50 for an eight-hour day was recently refused by the master plumbers, have gone on strike.

SPECIAL CALLED.

The City Council to Meet Tonight to Consider Vetoes.

The Councilmen have received from the Mayor the following notice for a special meeting this evening:

"You are hereby notified that a Special Meeting of the Council will be held on Monday, April 25, 1904, at 7.35, o'clock P. M., to consider and take action upon vetoes by the Mayor of Order No. 73, (for the annual appropriations) and of Order No. 16, (the street watering schedule). Also for the introduction of new orders in relation to those subjects, if the Council so desires."

Merchant Marine.

The National House passed on Saturday the bill for the commission to investigate the merchant marine, the committee amendments being agreed to without opposition.

—The granite manufacturers of Milford have formed an association.

LATEST!

CONFERENCES

Arranged for This Afternoon.

Important Developments Expected.

President McNeil of Boiler Makers is Coming.

There was nothing new in the strike situation at the Fore River Works up to noon but important developments are expected before night.

Organizer Reed of the A. F. of L. and President O'Neil of the Painters union arrived in town this morning and addressed meetings of the workmen at Carpenters' hall.

President McNeil of the Boiler Makers' Union of New Jersey who was in New Haven on Sunday looking into the trouble there between the boiler makers and the New York, New Haven & Hartford railroad, is expected in Quincy today for a conference with the labor leaders on the situation.

It was given out this noon that there would be a conference this afternoon between the representatives of the different labor unions at the Fore River yards. All the representatives were on hand at 2 o'clock waiting for the arrival of President McNeil.

As soon as he arrives the conference will be held and important developments may be expected as a result of this conference. Just what train President McNeil will arrive on is not known, but it was said that he would surely be here this afternoon.

President O'Neil of the Painters' Union when seen this noon said that all of the painters who had gone out at the Fore River works were now at work either in Quincy or other places, as there was a good demand for this class of workmen just now.

The morning papers announce the possibility that 5000 mechanics employed in New York and New Haven shops between New York and Boston, striking for a nine-hour day and an advance of 15 per cent. in wages.

The strike of Quincy men and in the shops at New Haven were considered on Sunday at a secret session of district lodge at Eliot hall, Boston.

Whether the Rhode Island will be launched Saturday or not is a question. It was reported that President Bowles would issue a statement in regard to the launching of the battleship tonight.

Bickford School of Oratory.

WE Teach the most successful methods of Voice Cultivation, Physical Culture, Gesture, Public Platform Reading, Coaching and Preparation for the Stage. Clubs and Private Theatricals directed.

48 Boylston Street, Boston, Mass.

INSTRUCTORS:

PROF. CHAS. BICKFORD. MISS ELSIE RUSSELL

Miss Russell will receive Pupils Tuesdays and Thursdays, at 1186 Hancock St., Quincy, Mass.
March 5. 1--m.w.s.--p-2mos

FULL VALUE IN

Merchandise.

First Cut Roast,	14c lb
Face Rump Roast,	14c lb
French Roll Roast,	10c lb
Rib Corn Beef,	8c lb
Fancy Spinach,	20c pk
Lettuce,	10c
Radishes,	5c
Rhubarb,	3 lbs. 25c
Butter Beans,	2 qts. 25c
Fancy Evaporated Apples,	10c lb
California Prunes,	5c lb
Large Fancy Prunes,	3 lbs. 25c
New Maple Syrup,	25c bot
London Oolong Tea,	30c pkg

L. M. Pratt & Son.

Dealers in good things to eat.

GRIEVANCES OF MEN AIRED.

Other Things Beside the Proposed Summer Schedule at Shipyard.

A Statement Issued to the Public by Committee of the Boiler Makers' Union.

Saturday was moving day with many of the striking employes of the Fore River Ship and Engine Co. During the day hundreds of them left town seeking employment in other places. As was expected, there were many who forgot that they were indebted for their board and lodging, and boarding house keepers are mourning the loss of money they could ill afford to lose.

It is reported that one widow had nineteen boarders, that they left the house Saturday morning to draw their pay, and after getting this left town immediately without paying for the board that they owed. Others lost three and four boarders in the same way, several of the men not having honor enough to pay their bills before leaving for parts unknown.

There was a constant stream of men leaving town all day. The early evening trains carried hundreds of them. Many of these however were the regular Saturday night Boston crowd. It was expected that there would be trouble on the late outward trains and the police took precaution to look out for them.

Two officers boarded every outward train at Atlantic, and rode as far as Quincy Adams. The Boston Police also had a squad of men at the South Terminal. They were very diligent and drunks were held up and not allowed to board the trains. This was a great help to the Quincy police, so that they had but little to do.

There is practically no change in the situation at the works and there is but little prospect of a settlement with the men that are out, other than on a 55-hour basis. At the plant it was said that the works were by no means idle, and that altogether there were 800 men at work. It has not been determined yet whether or not it will be necessary to postpone the launching of the battleship New Jersey.

PROUD OF PLANT.

Press Committee of Boiler Makers So Report.

The press committee of the Boiler Maker's Union has issued the following statement:

"The existing difficulty has been brewing since the present management assumed control. It began when the management attempted to get rid of some of the 'deadwood' employed by the former management and correct some of its mistakes. This resulted in the new management becoming prejudiced against the employes and created a spirit of unrest among the men.

"Another source of annoyance to the employes was the benefit association formed by the company, into which the men were required to put every week from 35 to 60 cents, and if any member was injured they were to receive from $3 to $8 a week. The men objected to the makeup of the board of arbitrators selected to dispense the benefits of the organization. It was made up of the foremen of the various departments of the yard.

"Another grievance in the way the men were treated during the winter, which everyone admits was a very severe one. It has frequently been the case that the electric cars have been late arriving at the yard. Even though an employe were but a few moments late he had been docked in wages, even the men on piece work.

Again, since the present management has been in charge the officers of the boilermakers' union have been picked off and discharged without reason. In times previous committees of the boilermakers union appointed to confer with the officials of the company have been discharged showing a system of discrimination.

"It is also a fact that laborers, lumpers and day workers have had their wages reduced four cents a day to systematize the methods of bookkeeping in vogue in the office. And now, to cap the climax, the management asks us to break our union rule and work 10 hours a day.

"There is one fact we think President Bowles and General Manager Smith do not appreciate, and that is that all the men are proud of the Fore River plant and realize it is second to none in the country.

"One thing is certain, the men will never yield to the request to increase the working day to a 10-hour basis. The only difference between the employes and company is a matter of one hour a week. If the company will yield that point, we will return to work at once."

Quincy Council No. 96, Knights of Columbus.

Lecture and Concert

DR. WILLIAM EVERETT,
Lecturer.

Subject: THOMAS MOORE.

MICHAEL F. DWYER, . . Tenor
Boston.
CARL PIERCE, ... Violinist
of New England Conservatory of Music.
MISS ALICE CELESTE FOLEY, Soprano
Quincy.
ALFRED DI PESA, . . Accompanist
of New England Conservatory of Music.
JAMES T. WHELAN, . . Pianist
Organist of Cathedral of Holy Cross.

WEDNESDAY EVENING, APRIL 27.
MUSIC HALL, QUINCY.
TICKETS, 75, 50 and 35 cents.
Door open 7.30. Concert, 8 o'clock.
Tickets for sale at E. J. Murphy's, C. C. Hearn's and Music Hall Pharmacy, Quincy; and Walsh's Pharmacy, West Quincy.
April 16. 6t--16-21-23-25-26-27

BICYCLES.

A Large New Stock of Wheels just received, including

The Columbia Chainless,

THE YALE, THE SNELL,
AND OTHERS.

Bicycles Sundries of all kinds.

Rubber Tires put on Carriages and Automobiles.

J. H. GILLIS,

1 and 3 Franklin St, Quincy.
April 1. tf

Fire in Hardwick's Barn.

The alarm from Box 41 at 1.45 this morning was for a fire in the old Franklin Hardwick barn on Quarry street. Box 441 is nearer the box, but the officer on duty in that section was near box 41 when he saw the fire, and therefore pulled that box. The fire was quickly extinguished. This old building has been set on fire a number of times. It is not good for anything and should be torn down.

New Educational Institution

FOR QUINCY,

for high class instruction on Stringed, Reed, and Brass instruments.

Conservatory method at reduced prices. and Plastic Art.

In opening permanent Music and Art Studios in Quincy the Boston Academy hope to merit and receive the support of the City and Community.

The whole human family, civilized and savage, like music, and are benefited by it, it is Soul inspiring, it is uplifting it makes you better, it is harmony, it makes bright homes and happy firesides.

Every child over 7 years should be allowed to take one hour music lesson once a week on some instrument easy to learn such as the Mandolin, on which it has been demonstrated a pupil can become proficient in 32 weeks.

Now we are going to advertise a short time by giving each new Mandolin pupil (age no limit, over 7 or under 70) on application for term Scholarship an elegant guaranteed "Academy" Mandolin absolutely free and then maybe you'll tell your friends about us and they will send us more pupils who have their own instruments, and bye and bye with your support and encouragement we shall get financial benefit, but the Community will be benefited, first, last, and all the time. Call at once and get your mandolin or address postal and it will be sent.

Very truly yours,
EDWIN N. MARTIN, Director.

Boston Academy, Music and Art Studios,
Hancock Chambers, Quincy, Mass.
April 21. 6t

FRANK FESSENDEN CRANE, Auctioneer.
Office: 4 Chestnut Street, Quincy, Mass.

AUCTION SALE
— OF THE —
Household Furniture

Of the Late J. W. DIVOLL, Washington Street, Braintree, Mass., WEDNESDAY, April 27, 1904, at 1.30 o'clock, P. M.

The Parlor contains 1 Plush Parlor Suit, 1 Art Square, lot of Pictures.

The Dining room contains 1 Bookcase, 1 Couch, Table, Chairs, Heater, 3 Rockers, Wool Carpet.

The Sewing room contains 1 Desk, Sewing Machine, Table, Chairs, Pictures, Wool Carpet.

The Kitchen contains 2 Tables, Glenwood Range, a large variety of Crockery and Glassware.

Chamber No. One contains Oak Chamber Set, Mattress and Spring, Straw Matting.

Chamber No. Two contains an Ash Chamber Set, Mattress and Spring, Straw Matting.

Chamber No. Three contains one Iron Bed, Mattress, etc.

The Bath room contains Small Table, etc. The Hall contains Stair and Hall Carpet.

Stove in the basement. Also several other articles too numerous to mention.

Sale Positive, Rain or Shine. Terms Cash.
April 20. 1-5t--o-1w

Commonwealth of Massachusetts.

NORFOLK, ss. PROBATE COURT.

TO the heirs-at-law, next of kin, and all other persons interested in the estate of

NELSON A. FARRINGTON,

late of Wrentham in said County, deceased.

Whereas, a certain instrument purporting to be the last will and testament of said deceased has been presented to said Court for Probate, by Charles Farrington of Wrentham, who prays that letters testamentary may be issued to him, the executor therein named, without giving a surety on his official bond.

You are hereby cited to appear at a Probate Court to be held at Dedham, in said County of Norfolk, on the fourth day of May, A. D., 1904, at ten o'clock in the forenoon, to show cause, if any you have, why the same should not be granted.

And said petitioner is hereby directed to give public notice thereof by publishing this citation once in each week, for three successive weeks, in the Quincy Daily Ledger, a newspaper published in Quincy, the last publication to be one day at least before said Court, and by mailing, postpaid, or delivering a copy of this citation to all known persons interested in the estate, seven days at least before said Court.

Witness, James H. Flint, Esquire, Judge of said Court, this twenty-first day of April, in the year one thousand nine hundred and four.

JOHN D. COBB, Register.
April 23. 3t--23-25-2

W. A. BRADFORD,
Plumbing, Heating and Gas Fitting,
Jobbing promptly attended to.
Savings Bank Bldg., City Square.
Open Monday and Saturday evenings.
Telephone 111-3 Quincy. Jan. 7-tf

FRANK W. BAILLIE,
PAINTER,
Decorator, Paper Hanger, Glazier, Etc
Whiting and Tinting a specialty.
50 Gay Street.
Quincy, July 6. tf

MAIN SPRINGS

Put in while you wait. Warranted two years Your Watch thoroughly cleaned and kept in repair for one year, $1.00.

Work called for and delivered.

SANDBERG BROS.,
Faxon Block, Quincy.
Call or send Postal. Dec. 28-tf

Insured for $2,000,000

L. Rodman Wanamaker, son of John Wanamaker, the eminent merchant of New York and Philadelphia, has taken out a policy in

The Prudential Insurance Co.

for $1,000,000, paying an annual premium of over $30,000. This makes him the most heavily insured man in the world, with the single exception of King Edward VII.

Mr. Wanamaker's total insurance is now $2,000,000.

Ask yourself WHY Mr. Wanamaker placed one-half this great amount with The Prudential.

Your business judgment will at once reply: "Because after full investigation and comparison, Mr. Wanamaker found that the company which could give him the best insurance for a given amount of money was The Prudential."

Nndoubtedly you will agree that Mr. Wanamaker does not pay over $30,000 per year except for most excellent reasons.

These reasons apply to YOU precisely as well as they do to HIM.

Better apply TODAY for information regarding Prudential policies to

FRANK CHESTER MANN,
General Agent for Eastern Massachusetts.
209 Washington Street, Boston, Mass.
HENRY O. FAIRBANKS,
Aug. 27-eod-1y Special Agent.

CHICHESTER'S ENGLISH
PENNYROYAL PILLS
Original and Only Genuine.



SAFE. Always reliable. Ladies, ask Druggist for CHICHESTER'S ENGLISH in RED and Gold metallic boxes, sealed with blue ribbon. Take no other. Refuse Dangerous Substitutions and Imitations. Buy of your Druggist, or send 4c. in stamps for Particulars, Testimonials and "Relief for Ladies," in letter, by return Mail. 10,000 Testimonials. Sold by all Druggists. Chichester Chemical Co., Madison Square, PHILA., PA. Mention this paper.

Quincy Daily Ledger

ESTABLISHED IN 1889.

THE ONLY DAILY in Norfolk County, Massachusetts.

Published Every Evening, Sundays and Holidays Excepted, At No. 1424 HANCOCK ST., City of Quincy, Mass., by

GEORGE W. PRESCOTT & SON.

Subscription Price, $6.00 per year.

☞ A discount of $1 when paid one year in advance.

ALSO PUBLISHERS OF

The Quincy Patriot.

A Weekly Established in 1837, which has the Largest Circulation in Norfolk County, and the

Braintree Observer and Reporter

A Weekly Established in 1878.

Copy for changes of advertisements in the Ledger should be in the office on the afternoon previous to publication to guarantee insertion.

TELEPHONE, 78-3 QUINCY.

Night Phone: 75-2 at residence of George T. Magee.

GOOD AFTERNOON.

The new play of the Institute of Technology helps to advertise the city of Presidents and her industries: one of the characters is "J. Quincy Granite."

Now that a portion of the Dr. French estate has changed hands, and improvements are probable, the importance of extending Maple place to City Square again becomes a live issue. It is an improvement that should not long be delayed.

Drift of Opinion.

☞Breakfast foods serve the usual purpose of giving variety to the conversation of persons who formerly talked exclusively about the weather.—Beverly Times.

☞It is now possible to insure yourself against liability in case your automobile runs into and injures anybody. This suggests the thought that the autoist of reckless mood can pay a certain amount to an insurance company and then amuse himself by running down his fellow-men. The average motor car driver, it is only fair to say, is careful and considerate, and the other sort excep'ions to the rule.—Brockton Enterprise.

☞Publisher Munsey declares that he knows when he has got enough and has put a peg in the New York News, into which he has been pouring money steadily, with the result, according to his own statement, that with every fresh lot of funds the circulation went down. The question now is as to whether he has "pegged" some of his other newspaper property and where.—Haverhill Gazette.

☞Congress made no mistake when it unseated Brigham H. Roberts for violation of the law against polygamy. He had not the excuse offered by Cannon and President Smith, that they had married plural wives before the law prohibiting it went into effect, and they would stand by their families. Roberts married his third wife after the law went into effect, and kept it secret from his earlier wives. He has openly defied the law, and in his testimony on the Smoot case has given ample proof that his own right to a seat in Congress was justly forfeited.—Lynn Item.

Body Found In Wreck

Boston, April 25.—The dredge General O. M. Poe, which sank in the harbor Dec. 26 last, was raised last evening. In the cabin was found the body of Thomas Jones, who went down with the dredge.

NEWS IN BRIEF

Lieutenant Colonel Joseph Stewart, U. S. A., retired, died at Berkeley, Cal., aged 85. He was a native of Kentucky, a veteran of the Mexican war and of many Indian campaigns.

William S. Hilton, a blacksmith, aged 60, committed suicide at Gloucester, Mass., by cutting his throat. He had been despondent.

The Grand Trunk elevator at Midland, Ont., was struck by lightning and totally destroyed. It had a capacity of 500,000 bushels.

Julius Schutz, editor of the Texas Voorwaerts, died at Austin. He was the national president of the Sons of Herman.



It Cures Colds, Coughs, Sore Throat, Croup, Influenza, Whooping Cough, Bronchitis and Asthma, A certain cure for Consumption in first stages, and a sure relief in advanced stages. Use at once. You will see the excellent effect after taking the first dose. Sold by dealers everywhere. Large bottles 25 cents — cents.

WORK OF CONGRESS

What Has Been Accomplished by Session About to Close

HAD AN EYE TO ECONOMY

Cuban Reciprocity and Panama Canal Were the Principal Matters Acted Upon, but Other Important Work Was Done

Washington, April 25.—The important legislative accomplishments of the first and second sessions of the Fifty-eight congress were confined to two subjects—Cuba and Panama. The reciprocity treaty between the new island republic and the United States, initiated by President McKinley, was made operative by a legislative enactment. The ratification of a treaty by the senate and the subsequent initiation of legislation for the government of the canal zone commit the United States to the construction of the Panama canal.

The special session, now denominated the first session, was called for the express purpose of carrying out the pledge of the nation to Cuba. The Panama development was one which arose suddenly and received decisive and immediate action at the hands of President Roosevelt and the senate.

The conservatism incident to the approaching presidential campaign, as usual, was manifested by those responsible for the acts of the national legislative body. The annual supply bills were made up with an eye to economy. Incidentally they were passed with greater dispatch than has heretofore been the case at a long session.

The senate ratified the treaty negotiated with Cuba to carry out the terms of the Platt amendment. It also ratified the Chinese commercial treaty, which provides for two open ports in Manchuria.

Chairman Hemenway of the house committee on appropriations, in a statement compiled under his direction, gives the total of all supply bills (subject to slight changes in pending bills) as $597,802,324, to which must be added $84,971,820 for interest on the public debt. The estimated revenues are $704,472,060. By these figures the expenses are $22,000,000 less than the revenues.

The estimates of the various government departments on which the appropriation bills were based exceeded the total estimated revenues by $42,845,862. No river and harbor bill, making provision for new projects of improvement in the rivers and harbors of the country, was undertaken. Likewise, no omnibus measure carrying provision for new public buildings was allowed to pass.

While a total of over 1400 bills became laws during the two sessions, less than 150 of them were "public" bills and of this latter number one-half simply authorized the bridging of rivers, the damming of streams, the regulation of federal courts and the ordinances of the District of Columbia.

By the terms of a joint resolution, the president is authorized to negotiate a convention with Great Britain, to which the assent of Japan and Russia are to be obtained if possible, to protect the fur seals of the north Pacific ocean and Bering sea.

Provision was made for the extension of the coastwise shipping laws of the United States to the Philippine islands after July 1, 1906.

The citizens of Newfoundland entering the United States were made exempt from the $2 head tax prescribed against aliens by the immigration laws.

Hawaii was granted the right to have a superintendent of public instruction and to have statistics compiled by the United States commissioner of labor regarding commercial, industrial, social, educational and sanitary conditions, beginning next year, and every five years thereafter.

It was made a crime to "crimp" seamen of the United States by soliciting them as lodgers or charging a fee for shipping them.

The only general pension legislation which became a law makes the pension of those who totally lost their sight in the military or naval service $100 a month. A general order making age an evidence of physical disability to perform manual labor was issued by the secretary of the interior and recognized by congress in a deficiency appropriation of $1,500,000 to make it effective.

The Louisiana Purchase Exposition company received a loan of $4,600,000 from the government, of which $100,000 is to pay the expenses of the board of lady managers.

The only direct dealings which congress had with the "postal scandals" was the investigation by the house of the connection of its members with clerk hire increases in third and fourth class postoffices and representations regarding leases. This investigation cleared every member from any improper conduct in the matter.

The house, by independent action, directed an investigation of the alleged "beef trust" by the department of commerce and labor. The attorney general was given the benefit of the unexpended appropriation made by the last congress for the prosecution of the trusts, an amount aggregating $475,000.

The extension of the east front of the Capitol building was provided for in the sundry civil appropriation bill and provision was made for an office building for senators, to correspond with the proposed office building for members of the house of representatives. These buildings are to cost in the neighborhood of $5,000,000 each.

Impeachment proceedings were begun in the house against Federal Judge Swayne of Florida, but after a majority report from the committee favoring impeachment, the matter was sent back to committee and made a special order for the next session.

The creation of two additional states in the union was provided for in a bill which passed the house, but not the senate. Oklahoma and the Indian Territory were united as Oklahoma; Arizona and New Mexico as Arizona.

Legislation directly affecting the labor interests of the country received consideration in the committees of the two houses, but final action was not taken.

In the senate, the confirmation of General Leonard Wood as a major general was accomplished after much inquiry and objection.

The right of Senator Smoot of Utah to his seat in the senate resulted in an investigation, still in progress, involving the Mormon religion and practices.

In the house there has been remarkable progress made in the dispatch of business. At no time in the two sessions has there been factious delays caused by a desire to filibuster on the part of the minority, but there has been considerable debate and many campaign speeches have been delivered.

In the house there were 15,398 bills, 349 resolutions, 152 joint resolutions and 61 concurrent resolutions introduced. Of these 2253 passed the house. In the senate there were 5645 bills introduced.

Congress Near Adjournment

Washington, April 25.—Long day and night sessions are the program in the house this week, as the leaders plan to end the session Thursday. The time of the senate will be devoted wholly to clearing the calendar preparatory to adjournment, which most senators say will occur during the present week.

Nine-Story Fall to Death

Chicago, April 25.—Dr. Henry Lee, a leading surgeon of Chicago, plunged nine stories to death in the clubhouse of the Chicago Athletic association, where he lived. The open shaft surrounding the winding stairway was the space through which he shot and a moment after he had been chatting with a friend on the ninth floor his lifeless body was found lying on the marble floor of the street level, more than 125 feet below. The fall was accidental.

Needless Destruction by Fire

Washington, April 25.—The department of agriculture, in a report on forest fires in the Adirondacks, says that the fire warden service there is insufficient. It is stated that the direct loss by the fires that raged in the Adirondacks between April 20 and June 8 of last year was $3,500,000, aside from the no less serious, but indirect loss, due to the destruction of young growth.

Two Vessels on Shoals

Chatham, Mass., April 25.—Fishing schooners Mary P. Mosquita of Gloucester and the Buena of Boston went ashore on the east end of Handkerchief shoal, due to the mistaking of the color of a buoy. The vessels lie in an exposed position and if the wind strengthens will be in great danger of going to pieces. There are about 18 men on each vessel.

Taunts Drove Her to Suicide

Washington, April 25.—Taunted with being the daughter of a murderer, Miss Rachel Machett, 20 years old, threw herself under the wheels of a train at a crossing here and was horribly injured before a horror-stricken crowd. She died in a short time. The girl's father had shot and killed an Italian, and is now in an insane asylum.

Planning to Avert Lockout

Newark, N. J., April 25.—The lockouts threatened in the building trades will probably be averted for the present. After a long session the Building Trade league decided to send a committee to the Associated Building Contractors for the purpose of adjusting the differences between the two trades.

The Gallows For Barrington

St. Louis, April 25.—Sentence of death was passed upon "Lord" Frederick S. Barrington in the circuit court at Clayton. Barrington was recently convicted of murdering James P. McCann, his benefactor. Judge McElhinny granted a stay of execution until after July 23.

Peptiron Pills
(Chocolate-coated)
Are an easily assimilated and remarkably effective and agreeable combination of pepsin, iron, celery, and other great tonics, nervines and nutrients.

Peptiron Pills
(Chocolate-coated)
Nourish, strengthen and quiet the whole nervous system, aid digestion and assimilation, give color, flesh and vigor, curing nervousness, nervous dyspepsia, anemia, neuralgia and sleeplessness.

Peptiron Pills
(Chocolate-coated)
Are a blessing to delicate women, worn-out mothers, tired housewives, overtasked school boys and girls, overworked business and professional men, and to the aged and infirm.

Peptiron Pills
(Chocolate-coated)
Are pleasant to take. Price, 50c. or $1.
C. I. HOOD CO., Lowell, Mass.
Selling Agent in Quincy:
E. J. Murphy, 1657 Hancock St.

CITY BREVITIES.

The last week of April.

Next Sunday will be May day.

A very welcome shower this morning to lay the dust.

Mr. Joseph P. Burlingame of Providence will be one of the representatives of Rhode Island at the coming launching at the Fore River yards. Mr. Burlingame is speaker of the house.

Mrs. Edith Everett, who was the private secretary of the late John D. Young, has been spending the past month in Providence, R. I., assisting Mrs. J. P. Burlingame in the work.

The first grand concert of the Quincy Choral Club will be held Thursday evening, April 28th at 8 o'clock in the Washington street Congregational church. An elaborate program has been arranged consisting of some fine musicale numbers by the club and solos and readings by some of the leading Boston talent. Tickets are on sale at Week's Hill pharmacy and at Sellor's market and Cook's drug store.

Song Recital.

A song recital will be given by Miss Sarah Belle Huff, contralto, in Winthrop hall, Upham's corner, on Friday evening, April 29. Miss Huff will be assisted by Miss Adelaide Thomas, violinist, and Miss Lucy Dean, pianist, accompanist of the opera school in the New England Conservatory of Music. Miss Huff is a great favorite with Wollaston audiences and those meaning to attend her recital are looking forward to an evening of much enjoyment. Quincy people may recall the part of "Jockebed" which she sung in "Egypta." She has recently sung in "Parsifal" and "Pall-kyrie" under the auspices of Brookline and Back Bay circles, and has recently returned from a tour south and New York.

A CARD.

We, the undersigned, do hereby agree to refund the money on a 50 cent bottle of Greene's Warranted Syrup of Tar if it fails to cure your cough or cold. We also guarantee a 25-cent bottle to prove satisfactory or money refunded.

E. J. MURPHY,
L. G. MURRAY,
S. F. COPELAND,
G. A. LORING, Wollaston.
Nov. 2. 6mos

☞ Main Spring while you wait Watch cleaned $1.—Williams.

MILLINERY.

Grand Easter Opening
FRIDAY and SATURDAY,
March 25 and 26,
To which you are cordially invited.

A more complete collection of really desirable Trimmed and Untrimmed Hats does not exist. The first choice of Styles at the very lowest prices. Exquisite Patterns, modish conceptions and correct dress effect. Also a full line of ready to wear Hats.

Stunning Ideas in Tailored effects. Smart effect in Street Hats. The newest French Sailors. Correct modes in Walking Hats.

Fashionable Styles for Women and Children now ready for your inspection.

E. B. COLLINS,
1291 Hancock Street, Quincy
March 22. pol tf

CORRECT PIANO TUNING AND REPAIRING.



FRANK A. LOCKE
Tuner in Quincy 25 y
Recommendations from manufacturers, dealers, teachers, colleges and the musical profession.
Pianos selected for persons about to buy an $25 to $75 saved.
Offices—Quincy—Linscott's Store and Carlson's. Wollaston—Nash's Real Estate. Atlantic—Branscheid & Marten's store.
Boston Office, 54 Bromfield St.
Telephone at office and residence.

LEWIS N. CURTIS,
PAINTER, GLAZIER.
LEADED STAINED GLASS.
Decorator and Paper Hanger.
OLD FURNITURE REFINISHED.
15 Orchard Place, off Spear Street, Quincy.

JAMES F. BURKE,
REAL ESTATE and INSURANCE.
MORTGAGES.
Justice of the Peace. Notary Public
Room 4, Savings Bank Building.
June 5. tf

HERBERT A. HAYDEN
Piano Tuner.
Office at C. F. Pettengill's, 1391 Hancock Street, Quincy.
Residence, 78 Cleverly Court, Quincy Point, Mass.
Telephone 35-5 Quincy. Nov. 3-tf

"LIKE MOTHER USED TO MAKE."
NONE SUCH MINCE MEAT
In 10c Packages with List of Valuable Premiums.

Furniture, Carpets, Bedding.

If we were paying costly Boston Rents, fabulous prices for advertising, and the other tremendous expenses incident to a large city store, we couldn't sell house furnishings at the wonderfully low prices we do. Money saved in buying right is money earned. This store is run in the interest of the people. We give you more for your money than other stores in New England.

Furniture, Carpets, Bedding, Glenwood Ranges, Eddy Refrigerators, Blue Flame Oil Stoves, etc., etc.

If not convenient to pay cash, we gladly open an account on our books for you. Your credit is good at all times at this store. It is wanton extravagance to pay more to others than our cut prices.

HENRY L. KINCAIDE & CO.
New England's Lowest Priced Furniture Store.
Hancock Street, Quincy.
We keep open Monday, Friday and Saturday Evenings.

EVERYTHING NEW
—: AT :—
C. D. HARLOW & CO.'S DRUG STORE.
Just Opened Corner of
Franklin and Water Sts., So. Quincy.
Physicians' Prescriptions a Specialty.
April 16. 1m

Needed in Spring.

Sheets, Pillow Slips and White Quilts.
Cretones, Silkelenes and Muslins for Draperies.
Table Linen, Napkins and Towels.
A full line and prices to suit all.

Miss C. S. Hubbard,
1363 Hancock Street, City Square, Quincy.
BUTTERICK PATTERNS FOR MAY NOW READY.
Quincy, April 15. tf

Our Profit Sharing Proposition.

SAVE OUR SALE CHECKS.

The first of each month we will Pick A Day of the passed month and return to all who hold Checks of that day the full amount of such Checks in Cash if presented to us within 6 days after we announce the date.

Watch Our Window For the Date.

GEORGE W. JONES,
Adams Building, - QUINCY.

REAL ESTATE.

Start right now to make your plan for securing a home. Don't put it off until the last minute and then find that there is not time to buy before moving day arrives.

Ten Room House, Upland Road, hardwood floors.
Six Room House on Glendale Road.
Six Room House on Winthrop Park.
All these Houses have the latest improvements.

JULIUS JOHNSON, Builder,
Office 5 Temple Street, Adams Building. Quincy, Mass
Good Rich Loam and Sods for sale.
April 18. tf

MAKE."
MEAT
e Premiums.

ents, fabulous
tremendous
, we couldn't
ily low prices
ght is money
terest of the
money than

wood Ranges,
Oil Stoves,

ladly open an
credit is good
extravagance
es.

& CO.
Store.
Quincy.
enings.

EW

CO.'S
RE.
Corner of
o, Quincy.
ity. 1m

ring.
ilts.
or Draperies.
all.
oard,
e, Quincy.
EADY.

sition.
S.

Day of the
ks of that
resented to

ate.
ES,
Y.

TE.
e. Don't put it off
time to buy before

ilder,
Quincy, Mass
r sale. tf

REDUCTION
— IN —
PRICES
COAL COAL
AT BOSTON PRICES
FOR CASH.

WHITE ASH STOVE,	$6.75
WHITE ASH EGG,	6.50
WHITE ASH BROKEN,	6.25
SHAMOKIN STOVE,	7.00
SHAMOKIN EGG,	7.00
RED ASH STOVE,	7.25
RED ASH EGG,	7.25
FRANKLIN STOVE,	8.00
FRANKLIN EGG,	8.00
LEHIGH STOVE,	7.00
LEHIGH EGG,	6.75
LEHIGH BROKEN,	6.50
NUT,	6.75
PEA,	5.00

J. F. SHEPPARD & SONS

Now is the Time!
IF YOU WISH TO
Save Your Trees
FROM THE
Canker Worms.
The Best Things for this business is
Morrill's Tree Ink.
FOR SALE AT
THIS OFFICE.

2 lb. Can,	30 Cents
3 lb. Can,	45 Cents
4 lb. Can,	60 Cents
10 lb. Can,	110 Cents

Geo. W. Prescott & Son.
March 26. tf

HOTEL GREENLEAF.
PLEASANT ROOMS.
STEAM HEATED.
First Class Table Board.
Quincy, Feb. 2. tf

ALWAYS LOOK FOR YOUR OWN BENEFIT.
A specialty in repairing for Quincy and outsiders to get your Shoes Repaired at Lowest Prices ever offered before.
Men's, Tap and Heels, 65c. Ladies', 50c,
Hand sewed, $1.00.
All Rubber Heels, 40c.
Best oak tan, union or hemlock stock used.
Work done while you wait and guaranteed.
Come to IKE SHANE, 1514 Hancock street for the above. Second-hand shoes for sale at lowest prices. Don't forget the place,
1514 Hancock St., opp Music Hall.
Quincy, March 28. 1m

FRANK F. CRANE,
REAL ESTATE,
AUCTIONEER and APPRAISER,
Office, 4 Chestnut Street, Quincy, Mass
Aug. 17 tf

DR. CLAYTON R. MARSTIN,
DENTIST,
Opposite Post Office,
1355 Hancock St., Quincy.
OFFICE HOURS: 8.30 to 12.30 and 1.30 to 5
Evening 7 to 8, except Wednesday and Friday.
Jan. 31. tf

MASTER'S NOTICE OF SALE.

THE QUINCY GRANITE QUARRIES COMPANY.

Notice is hereby given that pursuant to the decree of foreclosure and sale made and entered by the Circuit Court of the United States for the District of Massachusetts on the twenty-sixth day of February, 1904, in a certain cause in Equity pending in said Court entitled "American Loan and Trust Company, complainant, vs. The Quincy Granite Quarries Company, Defendant, John K. Hayward, et al., Complainants, vs. The Quincy Granite Quarries Company, Defendant; Consolidated Causes;" I, Walter B. Farr, Special Master, will sell at public auction to the highest bidder or bidders upon the mortgaged premises at the office of The Quincy Granite Quarries Company, situated on the Hitchcock Quarry property, so-called, on Quarry street, in the City of Quincy, in said District of Massachusetts, on WEDNESDAY, the fourth day of May, 1904, at eleven o'clock A. M., all the real estate and personal property of every nature and description embraced in and covered by the mortgage executed by the Quincy Granite Quarries Company to the American Loan and Trust Company, dated March 10, 1900, upon which the said mortgage is adjudicated by said decree to be a lien, said real estate being described as follows:—

1. A certain parcel of land situated in Quincy, in the County of Norfolk and Commonwealth of Massachusetts, bounded and described as follows:—Westerly on land of Elcock Brothers, there measuring about two hundred and eighty feet; Northerly on land of the Grange Railroad Company and others, there measuring thirty-four feet; Easterly on land now or late of the Adams Real Estate Trust, there measuring about two hundred and ninety feet; and Southerly on land of Badger Brothers, there measuring one hundred and thirty feet. Containing twenty-two thousand nine hundred and sixty square feet of land.

Being the same premises conveyed to the Quincy Quarry Company by John Quincy Adams, et. al. Trustees, by deed dated June 20, 1893, recorded with Norfolk Deeds, Lib. 698, Fol. 7.

2. Also a certain other parcel of land thirty feet wide, situated in said Quincy, bounded and described as follows:—Beginning at a point at the dividing line between land of Tobias H. Burke et. al., and land of Badger Brothers, which point is eighty feet southwesterly from the Westerly line of Willard street, and continuing in the same direction, bounding Northwesterly on land of said Badger Brothers, about thirty-one and 6-10 feet; there turning and running in a direct line nearly southerly, bounding Westerly on land now or late of said Tobias H. Burke, et. al., about one hundred and ninety-seven and 5-10 feet to a point in the Northwesterly line of a certain private way, which point is one hundred and fifty-three and 33-100 feet Southwesterly from the Westerly line of Willard Street; there turning and running Northeasterly by the Northwesterly line of said private way, thirty-three and 33-100 feet to a point in said Northwesterly line of said way, which point is one hundred and twenty feet Southwesterly from the Westerly line of said Willard Street; there turning and running in a direct line nearly Northerly bounding Easterly on land of said Tobias H. Burke, et al., one hundred and ninety-two and 64-100 feet to land of said Badger Brothers, and the point of beginning.

Being the same premises conveyed to the Quincy Quarry Company by Tobias H. Burke, et al., by deed dated June 20, 1893, recorded with Norfolk Deeds, Lib. 696, Fol. 178, and the same are subject to the condition and easement set forth in said deed.

3. Also a certain other parcel of land situated in said Quincy, bounded and described as follows:—Beginning at the Northerly corner of the premises, at land of the Granite Railway Company; thence running Southeasterly on land formerly of John Quincy Adams, et al., about ninety-two feet; thence running Easterly on said land, about four hundred and thirty-five feet; thence turning an acute angle and running Southwesterly on land formerly of Robertson, about thirteen hundred and sixty-nine feet; thence running Northwesterly on land formerly of O. T. Rogers Estate, about two hundred and sixty feet; thence Northeasterly on land formerly of Robertson, nine hundred and seventy-nine feet to the point of beginning. Containing seven and 5-100 acres of land.

4. Also a certain other parcel of land situated in said Quincy, bounded and described as follows:—Beginning at a point in the Westerly line of Willard Street, at the Easterly corner of land of Burke Brothers; thence running Southeasterly on Willard Street, about thirty-six feet; thence running Southwesterly on land of the Co-operative Granite Company, about ninety feet; thence running Southeasterly on said land two hundred and two and 35-100 feet; thence running Southwesterly on a private way, and land supposed to be of Keenan, about one hundred and eighteen feet; thence running Northwesterly one hundred and ninety-eight and 5-10 feet; thence Southwesterly eighty-five feet; thence Southeasterly, two hundred and seventeen feet, all on land supposed to be of said Keenan; thence Southerly on lands supposed to be of Keenan, McGrath, Dunphy and Clemens, about three hundred feet; thence Southwesterly on land formerly of Robertson and land of owners unknown, about eight hundred and sixty-two feet; thence Northwesterly on land of the Granite Railway Company two hundred and eighty-two and 5-10 feet; thence Southwesterly on land of said Railway Company, six hundred and ninety-seven and 5-10 feet; thence Northwesterly on land of John Quincy Adams, et al., and owners unknown three hundred and sixty feet; thence Northeasterly on land formerly of Robertson and land of Berry and land formerly of Reinhalter, about fourteen hundred and two and 7-10 feet; thence Southeasterly about thirty-four feet and Northeasterly about three hundred and five feet on land formerly of The Quincy Quarry Company; thence Northeasterly on land of Badger Brothers, three hundred and twenty-five and 5-10 feet; thence Southeasterly on land of Burke Brothers, one hundred and eighty-nine feet; thence Northeasterly on land of Burke Brothers, one hundred and sixty-eight feet to the point of beginning. Containing twenty-two and 45-100 acres of land.

The last two described parcels being the same premises conveyed to the Quincy Quarry Company by John Quincy Adams, et al., Trustees, by deed dated October 1, 1893, recorded with Norfolk Deeds, Lib. 703, Fol. 256.

5. Also a certain other parcel of land situated in said Quincy, bounded and described as follows:—Northerly on land late of the Adams Real Estate Trust, about two hundred and ninety-three feet; Easterly by the Granite Railway Company, about two hundred and seventy-eight feet; Southerly about one hundred ninety three feet on land of Thomas McGrath; Westerly on land of Adams Real Estate Trust, about eighty-eight feet; Southwesterly on said last named land, about two hundred and twenty-four feet; and Westerly on said land, about eighty-five feet. Containing one and one-half acres of land more or less.

Being the same premises conveyed to the Quincy Quarry Company by two deeds, one given by Ellen C. Keenan, Guardian, dated July 28, 1893, recorded with said Deeds, Lib. 698, Fol. 5.

6. Also a certain other parcel of land situated in said Quincy, triangular in form, containing about forty-two hundred and thirty-five square feet, bounded:—Westerly on land now or formerly of Berry Brothers, about one hundred seventy feet; Easterly on land of Reinhalter, about one hundred fifty-two 5-10 feet; and Southerly on land of the Quincy Quarry Company, about fifty-one and 7-10 feet.

Being the same premises conveyed to the Quincy Quarry Company by Alphonse Reinhalter by deed dated July 27, 1893, recorded with Norfolk Deeds, Lib. 703, Fol. 261.

7. Also a certain other parcel of land situated in said Quincy, bounded as follows:—Beginning at the Northeasterly corner of the premises at land of Alphonse Reinhalter, thence running Westerly on land of said Reinhalter and land of the Quincy Quarry Company, seventy-two feet to a stake; thence Southeasterly on a line eight feet distant from and parallel with the centre line of railroad location of said Quincy Quarry Company, one hundred eighty-eight and 8-10 feet to a stake; thence Northerly on land of said Quincy Quarry Company and said Reinhalter, one hundred fifty-four and 2-10 feet to the point of beginning. Containing about four thousand one hundred and forty feet.

Being the same premises conveyed to the Quincy Quarry Company by Walter A. Berry, et al., by deed dated December 5, 1893, recorded with Norfolk Deeds, Lib. 706, Fol. 406.

8. Also a certain other parcel of land situated in said Quincy, thirty feet wide, running through the property of James H. Elcock, et al., as shown on a plan made by H. T. Whitman, C. E., dated May, 1893. The North and South boundary lines thereof are each parallel with and fifteen feet distant from the red line as shown on said plan.

Being the same premises conveyed to the Quincy Quarry Company by James H. Elcock, et al., by deed dated July 27, 1893, recorded with Norfolk Deeds, Lib. 698, Fol. 564.

9 Also a certain other parcel of land, triangular in form, situated in said Quincy, containing about fourteen hundred and fifty square feet, bounded as follows:—Beginning at the Easterly corner of the premises at the centre of a private way at land now or late of Alphonse Reinhalter; thence Northeasterly along the centre line of said private way and on land now or late of said Reinhalter, sixty-three and 5-10 feet; thence Southwesterly on land of James H. Elcock, et al., fifty-nine and 65-100 feet to the centre of another private way and to land now or late of said Reinhalter; thence Easterly along the centre line of said private way and land of said Reinhalter, fifty-nine feet to the point of beginning.

Being the same premises conveyed to the Quincy Quarry Company by James H. Elcock, et al., by deed dated February 1, 1894, recorded with Norfolk Deeds, Lib 710, Fol. 50.

10. Also a certain other parcel of land situated in that part of said Quincy called West Quincy, bounded and described as follows:—Beginning at the most Northerly corner of the premises at land now or formerly of C. F. Adams, and thence running Southerly one hundred and thirty-two feet to land now or late of W. A. Berry; thence running Southwesterly by the last named land, one hundred and fourteen feet; thence Southerly by the same, two hundred and seventeen feet; thence Northeasterly by the same, two hundred and sixty-three feet to land now or late of C. F Adams; thence Southwesterly by last named land as indicated by certain stone heaps, about eleven hundred and sixty-five feet to a stone heap between maple trees; thence running Northwesterly by the "Six hundred acre lot," so-called, five hundred and twenty-eight feet to land now or late of C. F. Adams; thence North easterly by last named land and other land, about thirteen hundred and fifty four and one half feet to the point begun at. Being the parcel marked "Wigwam Lot." on a plan of Wood lots belonging to Joseph W. Robertson situated in West Quincy, made by Whitman and Breck Surveyors, the line of said parcel thereon being tinted red, and containing according to said plan, twelve and three-fourths acres. Excepting from the above described parcel a small lot of land of about one-fourth of an acre conveyed by Joseph W. Robertson to the Oriental Powder Mills, by deed dated February 2, 1888, recorded with Norfolk Deeds, Lib. 601, Fol. 205, and the said premises are subject to the right of way therein given.

11. Also a certain other parcel of land situated in that part of said Quincy called West Quincy, and also shown as tinted red on said last mentioned plan, and containing according to said plan, twelve and 68-100 acres bounded and described as follows:—Beginning at a stone bound at the Northeasterly corner of the premises at land now or late of C. F. Adams, and thence running Southwesterly by said last named land, nine hundred and seventy-nine feet; thence Northwesterly by a line indicated by certain stone heaps, eight hundred and nineteen feet to land now or late of E. H. Adams; thence Northeasterly by land last mentioned about five hundred and twenty-one feet to land conveyed by said J. W. Rober son to McGilvray and Jones; thence southeasterly by last named land, four hundred and five feet; thence Northeasterly by the same, four hundred and five feet to land now or late of the Granite Railway Company; and thence Southeasterly by last named land, three hundred and seventy feet to the point of beginning.

The last two described parcels being the same premises conveyed to the Quincy Quarry Company by Barnabas Clarke, et al., by deed dated June 27, 1893, recorded with Norfolk Deeds, Lib. 696, Fol. 350.

12. Also a certain other parcel of land situated in the Westerly part of said Quincy, being strip thirty feet wide, running through the property of Michael Horrigan, et al., each boundary line thereof running parallel with and fifteen feet distant from the red line as shown upon the Plan of Land and Railroad owned by the Quincy Quarry Company as drawn by H. T. Whitman, Civil Engineer, dated May, 1893.

Being the same premises conveyed to the Quincy Quarry Company by Michael Horrigan, et. al., by deed dated July 25, 1893, recorded with Norfolk Deeds, Lib. 698, Fol. 563.

13. Also a certain other parcel of land situated in said Quincy, bounded and described as follows:—Beginning at the most Southerly corner of the premises, which corner adjoins Dean and Horrigan's land on one side and the Quincy Quarry Company's land on the other side it runs in a Northeasterly direction, two hundred and eighty feet; from thence in a Northwesterly direction, five hundred and twenty-six feet to a point adjoining McDonnell and Sons' land on one side and Jones and Desmond's on the other side; from thence in a Southwesterly direction, three hundred and fifteen feet; and from this point in a Southeasterly direction, five hundred and twenty-five feet. This tract contains three and 45-100 acres, according to a plan made by H. T. Whitman, Civil Engineer.

Being the same premises conveyed to the Quincy Quarry Company by Thomas H. McDonnell, et. al., by deed dated August 30, 1893, recorded with Norfolk Deeds, Lib. 701, Fol. 69.

14. Also a certain other parcel of land situated in said Quincy, bounded and described as follows:—Beginning at the Southeasterly corner of the premises at land of Deane and Horrigan; thence running Northwesterly on said land and land of McDonald, six hundred thirty-six and 3-10 feet to land formerly of Jones and Desmond; thence Northwesterly on said land, three hundred forty and 7-10 feet to a stake and stones; thence Easterly on said land, one hundred feet to land formerly of John Swithin, et. al., and John Jones; thence Northerly on said land, about three hundred and forty feet to land formerly of John Lavers; thence Westerly on said land of Lavers, two hundred twenty-five 85-100 feet to land formerly of Baker; thence Easterly on said land, about two hundred sixty-two feet; thence Southeasterly still on said land two hundred and ninety-one feet; thence Southerly still on said land to land formerly of B. Clarke, two hundred and twenty-seven feet and 76-100; thence Southeasterly on said land, about four hundred three and 5 10 feet to land formerly owned by John Swithin, et. al., and John Jones; thence Easterly on said land about seven hundred sixty-three feet to the point of beginning. Containing about four teen and 95-100 acres.

15. Also a certain other parcel of land situated in said Quincy, bounded as follows:—Beginning at the Southerly corner of the premises at land formerly of John Swithin, et. al., and said Jones; thence Northeasterly on said land, about two hundred seventy-six feet to a stake and stones; thence Northwesterly still on said land, about one hundred forty-nine feet to a stake and stones; thence Westerly still on said land, about twenty-six feet to a stake and stones; thence Northwesterly still on said land, about two hundred seventy-seven and 5-10 feet to a stake and stones; thence Southwesterly still on said land, about two hundred seventy-seven and 5-10 feet to a stake and stones; thence Northwesterly still on said land thirty-three feet to a stake and stones; thence Southwesterly on land now or late of S. Lombard, about one hundred and forty-five feet to a stake and stones; and thence Southeasterly on land known as the Quincy Wood Lot, about three hundred and forty-three feet to the point of beginning. Containing about two acres.

Subject to rights of way if any over the two thirty-three feet streets shown on plan of G. A. Devlin, November, 1891.

The two foregoing parcels being a portion of the premises conveyed to the Quincy Quarry Company by deed dated July 28, 1893, recorded with Norfolk Deeds, Lib. 701, Fol. 73, from John Swithin, et. al.

16. Also a certain other parcel of land situated in said Quincy, bounded as follows:—Beginning at the Westerly corner of land formerly owned by McDonnell; thence extending in a Northerly direction through land of John Jones to land of John Swithin and others. Said strip of land is thirty feet wide. The Easterly and Westerly boundary lines are parallel with and fifteen feet distant from the centre line of the railroad location of the Quincy Quarry Company.

Being the same premises conveyed to the said Quincy Quarry Company by John Jones, by deed dated December 20, 1893, recorded with Norfolk Deeds, Lib. 813, Fol. 372.

17. Also a certain other parcel of land situated in said Quincy, containing five acres more or less, bounded and described as follows:—Beginning at an Oak tree on the Southerly side of a cartway leading to Pikes Peak and running Southerly four hundred and thirty-two feet to a stake; thence running Easterly at right angles, four hundred and twenty-five feet to a stake; thence turning and running at right angles Northerly, two hundred and twenty-seven and 76-100 feet to a stake; thence Northwesterly, two hundred and ninety-one feet to the centre of an old road; thence still Northwesterly along the centre line of said road and then Southwesterly along the centre line of the cartway first mentioned in all two hundred and sixty-two feet to a point opposite said Oak tree; thence at right angles Southerly about eight feet to the point of beginning at said oak tree.

Being the same premises conveyed to the Quincy Quarry Company by Thomas H. McDonnell, by deed dated August 22, 1893, recorded with Norfolk Deeds, Lib. 701, Fol. 68.

18. Also a certain other parcel of land, being a strip thirty feet wide, situated in said Quincy, bounded:—Beginning at land formerly of John Jones; thence extending in a Northerly direction about six hundred seventy feet to land of Barnabas Clarke. The Easterly and Westerly boundary lines of said parcel are fifteen feet distant from and parallel with the centre line of the railroad location of the Quincy Quarry Company.

Being the same premises conveyed to the Quincy Quarry Company by deed from John Swithin, et. al., dated December 20, 1893 recorded with Norfolk Deeds, Lib. 813, Fol. 372.

19. Also a certain other parcel of land situated in said Quincy, containing about eleven acres, bounded:—Northerly on the dividing line between Milton and said Quincy, on land now or late of Samuel Babcock; Easterly on land of the Shawmut Spring Water Company, the Prout Brothers Granite Company, Frederick J. Fuller and Barnabas Clarke; Southerly on land formerly of Josiah Quincy; and Westerly on land of the Quincy Quarry Company.

Being the same premises conveyed to the Quincy Quarry Company by Frederic J. Fuller by deed dated August 29, 1893, recorded with Norfolk Deeds, Lib. 699, Fol. 422.

20. Also a certain other parcel of land, called the "Robbins Lot," situated in said Quincy bounded and described as follows:—Beginning at a point on the line between Milton and Quincy on land now or late of Fenno, near land now or formerly of heirs of one Root; thence running Northeasterly by the Town Line and bounding on said Fenno land to land of Glover (now or formerly); thence turning and running Southeasterly on said Glover land to land of Bowman; thence turning and running Southwesterly on land of said Bowman and land of Churchill to land of John M. Forbes; thence turning and running Northwesterly on said Forbes land to the point of beginning, or how ever otherwise bounded or described.

Being a portion of the premises conveyed to the Quincy Quarry Company by Charles Breck by deed dated June 30, 1893, recorded with Norfolk Deeds, Lib. 698, Fol. 3.

21. Also a certain other parcel of land situate in said Quincy, containing about two and three-eighths acres, bounded and described as follows:—Southerly on land now or formerly of Josiah Quincy; Southwesterly on land now or formerly of Edward Robbins; Northerly on land now or formerly of Fenno; and Easterly on land now or formerly of Field and others.

Being the same premises conveyed to the Quincy Quarry Company by Eunice A. Adams, by deed dated June 24, 1893, recorded with Norfolk Deeds, Lib. 696, Fol. 349.

22. Also a certain other parcel of land situated in said Quincy, being three acres of wood land, more or less, bounded:—Northerly on land formerly belonging to Edward H. Robbins; Easterly on land now or late of Ezra Glover, Southerly by land now or late of Josiah Quincy; and Westerly by land now or late of Asaph Churchill.

Being the same premises conveyed to the Quincy Quarry Company by Barnabas Clarke, by deed dated October 17, 1893, recorded with Norfolk Deeds, Lib. 703, Fol. 267.

23. Also a certain other parcel of land situated in said Quincy, as shown on a plan of wood land of the late J. M. Churchill, made by Charles Breck, Surveyor, dated June, 1875, recorded with Norfolk deeds, bounded and described as follows:—Northerly by land now or formerly of estate of J. M. Robbins, three hundred and forty two-feet; and by land of the heirs of Samuel Littlefield, six hundred and sixty-nine feet; Easterly by land of A. H. Bowman, four hundred and ten feet; Southerly by land of Josiah Quincy, one thousand and two feet; and Westerly by land of heirs of H. N. Glover, three hundred and thirty-five feet, and containing about eight and one-half acres.

The two foregoing parcels being the same premises conveyed to the Quincy Quarry Company by Andrew Milne, by deed dated June 26, 1893, recorded with Norfolk Deeds, Lib. 701, Fol. 70.

24. Also a certain other parcel of land situated in said Quincy, bounded and described as follows:—Beginning at the Southeasterly corner of the premises at land now or formerly of John Swithin and others at a stake and stones; thence Northerly about four hundred and fifty-four feet to a stake and stones; thence Westerly about twenty-two hundred and fifty-five feet to a stake and stones; thence Southerly about four hundred and eighteen feet to land of the heirs of O. T. Rogers; thence Easterly about twenty-four hundred and thirty-six feet to the point of beginning. Containing about twenty-three acres. Being lot "A" on a plan recorded with Norfolk Deeds, drawn by H. T. Whitman, Civil Engineer, dated May, 1893. Excepting from the above described parcel the portion taken by the Metropolitan Park Commissioners for a Public Park.

25. Also a certain other parcel of land situated in said Quincy, containing five acres of land more or less, bounded as follows:—Beginning at a stake and stones at the Southwest corner of the premises, thence running Northerly on land of Andrew J. Milne, four hundred thirty-two and 36-100 feet; thence turning and running Northeasterly, five hundred and eleven feet to a stake and stones; thence turning and running Southerly five hundred sixty-nine and 7-10 feet to a stake and stones; thence turning and running Westerly three hundred seventy-seven and 1-10 feet to the point of beginning. Being part of lot No. 4 on a plan entitled "Quincy Wood lot, owned by Swithin Bros. and Jones," H. T. Whitman, Surveyor.

The two foregoing parcels being the same premises conveyed to the Quincy Quarry Company by Andrew Milne by deed dated June 30, 1893, recorded with Norfolk Deeds, Lib. 701, Fol. 72.

26. Also a certain other parcel of land situated in said Quincy, bounded as follows:—Beginning at a point at a stake and stones, distant four thousand two hundred fifteen and 8-100 feet Southwesterly from crazy man's Bound, and thence running Southwesterly on land known as the "Six hundred acre lot" about ten hundred and fifty-four feet to a stone heap at the line between the City of Quincy and the Town of Milton; thence running Northerly on said line, about sixteen hundred and eighty feet to a large pine tree; thence running Northeasterly on land of unknown owners by a line running through a series of stone heaps to land of Milne and Chalmers, about seventeen hundred feet; thence running Southerly on said land of Milne and Chalmers and on land formerly of the Glencoe Granite Company, in all about eight hundred and seventy-eight and 74-100 feet to a stake and stones; thence running Easterly on the last named land, five hundred eleven and 24-100 feet to a stake and stones; thence running Northerly still on said land to and through an oak tree to land formerly of Milne and Chalmers, five hundred eleven and 24-100 feet; thence running Southeasterly on said last named land, about one hundred thirty-eight and 76-100 feet to a stake and stones; thence running Northerly still on said land, five hundred sixty-nine and 7-100 feet to a stake and stones; thence running Northeasterly, four hundred forty-eight and 2-10 feet to a stake and stones at land formerly of Fitzgerald and Collins; thence running Southerly on the last mentioned land, about four hundred and fifty feet to a stake and stones; thence running on said land and on land of John Lavers Southeasterly, about six hundred thirty-two and 16-100 feet to a stake and stones; thence running Southwesterly on land formerly of Swithin Brothers and on land formerly of Baker, about eight hundred twelve and 65-100 feet to a stone heap; thence running Southeasterly on said land of Baker, four hundred and twenty-five feet to land formerly of Swithin Brothers at a stake and stones; thence running a little more Southerly on said last named land, about three hundred forty-nine and 5-10 feet to land conveyed by Barnabas Clarke to Andrew Milne; thence Westerly on said land of Milne, about two thousand two hundred and fifty-five feet to a stake and stones; thence Southerly on said land of Milne, four hundred and eighteen feet to the point of beginning. Containing about one hundred acres.

Being the same premises conveyed to the Quincy Quarry Company by Barnabas Clarke, by deed dated July 27, 1893, recorded with Norfolk Deeds, Lib. 701, Fol. 67.

Excepting from the above described parcel the portion taken by the Metropolitan Park Commissioners for a Public Park.

27. Also a certain other parcel of land situated in said Quincy, containing about thirty acres, bounded as follows:—Easterly on the Furnace Line, so-called; Southerly on land of Solomon Nightingale and others; Westerly on land formerly of John Savil and others; and Northerly on land formerly of Josiah Quincy and others.

Being the same premises conveyed to the Quincy Quarry Company by Frederic J. Fuller, by deed dated June 15, 1893, recorded with Norfolk Deeds, Lib. 696, Fol. 525.

Excepting from the above described parcel the portion taken by the Metropolitan Park Commissioners for a Public Park.

28. Also a certain other parcel of land situated in said Quincy, bounded as follows:—Southerly by land formerly of O. T. Rogers, there measuring seven hundred and ninety-five feet; Westerly by land of B. Clarke, there measuring about four hundred feet; Northerly by land formerly of Swithin Brothers, there measuring about seven hundred and sixty-three feet; and Easterly on land of Dean and Horrigan, there measuring about four hundred feet. Containing about six and one half acres.

Being a portion of the premises conveyed to the Quincy Quarry Company by John Jones, by deed dated July 27, 1893, recorded with Norfolk Deeds, Lib. 701, Fol. 64.

29. Also a certain other parcel of land situated in said Quincy, bounded and described as follows:—Beginning at a stake and stones distant Southerly in a straight line from another stake and stones located in the Northerly line of land formerly of Swithin, et. al., three hundred and sixty-seven and 50-100 feet, as shown on the plan drawn by H. T. Whitman, entitled "Quincy Wood Lot owned by Swithin Bros. and Jones" recorded with a deed from Swithin, et. al., to John Lavers of lot numbered 1 on said plan, dated March 30, 1889; and thence continuing in the same straight line, five hundred and eleven and 24-100 feet; to a stake and stones; thence turning at a right angle and running Easterly, five hundred and eleven and twenty-four one hundredths feet; thence turning at a right angle and running Northerly, five hundred and eleven and twenty-four one hundredths feet to an oak tree on the Southerly side of said roadway shown on said plan; thence turning and running Westerly along the Southerly side of said roadway, then crossing the same, and thence in a straight line, following the line shaded brown, to the point of beginning, about five hundred and eleven and twenty-four one-hundredths feet, as shown on said plan. Containing six acres.

Being the same premises conveyed to the Quincy Quarry Company by The Glencoe Granite Company, by deed dated October 28, 1895, recorded with Norfolk Deeds, Lib. 747, Fol. 621.

30. Also a certain other parcel of land situated in that part of said Quincy called West Quincy and shown on a plan made by H. T. Whitman, Surveyor, dated September, 1893 recorded with Norfolk Deeds. Said parcel is bounded and described as follows:—Northerly two hundred and five feet as shown on said plan; Northeasterly by a curved line on land occupied by the Quincy Quarry Railroad, two hundred and fourteen and 5-10 feet; Southeasterly on land of the Quincy Quarry Company; Northeasterly again on the curved boundary line between the described premises and land of said Quincy Quarry Company, about one hundred forty six feet; Southeasterly on land of said Quincy Quarry Company, sixty-two and 35-100 feet; Southerly on land of said Quincy Quarry Company, four hundred and twenty-three and 32-100 feet; Westerly on land of said Quincy Quarry Company two hundred and twenty-nine and 67-100 feet; and Northwesterly on land of said Quincy Quarry Company, one hundred and fourteen feet. Said parcel comprises about two and 79-100 acres.

Subject to a right of way in favor of the Oriental Powder Mills as set forth in a deed from Joseph W. Robertson to said Mills, dated February 2, 1888 and recorded with Norfolk Deeds, Lib. 601, Fol. 205.

Being the same premises conveyed by Walter A. Berry, et. al., to the Quincy Granite Quarries Company, by deed recorded with said Norfolk Deeds.

31. Also a certain other parcel of land situated in said Quincy, bounded as follows:—Easterly by land of the Granite Railway Company, about one hundred and sixty-two feet and seven inches; Southerly by the same, by land of McGillvray and Jones and by land of the Quincy Quarry Company, about twelve hundred feet; Westerly by land of Dean and Horrigan, about one hundred and eighty-three feet; and Northerly by land now or late of the heirs of Townsend and Clements, about twelve hundred feet.

Being the same premises conveyed to the Quincy Granite Quarries Company by John Cashman by deed recorded with Norfolk Deeds.

32. Also a certain other parcel of land situated in said Quincy, bounded and described as follows:—Beginning at an iron rod at the Northwesterly corner of the premises at land of F. J. Fuller and land of the Quincy Quarry Company; thence Northeasterly by land of said Fuller and land of the Shawmut Spring Water Company, about four hundred and six and 8-10 feet; thence Northerly by land of said Shawmut Spring Water Company, fifty two and 84-100 feet to a stone bound; thence Southeasterly by land of owners unknown and land of Barnabas Clarke, one hundred and eighty-three feet to a stone bound; thence Southwesterly by land of said Barnabas Clarke, three hundred and thirty-four and 45-100 feet to a stone bound; thence Northwesterly by the same, eighty-three and 75-100 feet to a stone bound; thence more Westerly by the same, one hundred and fifty-seven and 25-100 feet to a stone bound; thence more Northerly by land of the Quincy Quarry Company 212.68-100 feet to the point of beginning. Containing two and 46-100 acres.

Being the same premises conveyed by the Prout Brothers Granite Company to said Quincy Quarries Company by deed recorded with Norfolk Deeds.

33. Also a certain other parcel of land situated in said Quincy, bounded and described as follows:—Northwesterly by land of the Quincy Quarry Company, about one hundred and sixty-nine and 7-10 feet; Northeasterly by land of said Quincy Quarry Company, four hundred and thirty-two and 36-100 feet; Southerly by land formerly of the Glencoe Granite Company about two hundred and seventy-two and 9-10 feet; and Westerly by land of the Quincy Quarry Company, three hundred and sixty-seven and 5-10 feet. Said parcel comprises two acres and is shown on a plan of land in Quincy belonging to Andrew Milne, dated September, 1899, drawn by H. T. Whitman, recorded with Norfolk Deeds.

Being the same premises conveyed by Andrew Milne to the Quincy Granite Quarries Company, by deed recorded with Norfolk Deeds.

34. Also a certain other parcel of land situated in said Quincy, bounded as follows:—Northerly on land belonging to said City of Quincy, one hundred and sixty-six feet; Easterly on land now or late of Nathaniel F. Safford, now or formerly used by him as a private way, six hundred and forty seven feet; Southerly on land now or formerly of said Safford, two hundred and six feet, and Westerly by land now or formerly of Dell and Biganiss, six hundred and forty eight feet.

Being the same premises conveyed by William R. Thomas to the Quincy Granite Quarries Company, by deed recorded with Norfolk Deeds.

35. Also a certain other parcel of land situated in said Quincy, bounded as follows: Northerly on land of the City of Quincy, and land of W. G. A. Pattee, four hundred and fifteen feet; Easterly on land of Mary Errickson, about three hundred and seventy five feet; Southerly by land of Safford, two hundred and ten feet; Easterly again on the same, about two hundred and eighty seven feet; Southerly again by a Roadway in two lines measuring one hundred and seventy seven feet and twenty five feet respectively; and Westerly by land of Thomas, six hundred and forty seven feet.

Being the same premises conveyed by Peter T. Fallon, et al, to the Quincy Granite Quarries Company by deed recorded with Norfolk Deeds.

36 Also a certain other parcel of land situated in said Quincy bounded as follows:—Easterly by Quarry Street, two hundred and sixty nine feet more or less and on land formerly of Richards Munn and Company, two hundred and twenty one feet more or less; Southerly, five hundred and twenty feet more or less; Southwesterly, five hundred and thirty two feet more or less; and Northerly seven hundred and eighty feet more or less on land formerly of the heirs of Josiah Bass. Containing five and one half acres and twenty two rods more or less or however otherwise bounded, measured or described.

37. Also a certain other parcel of land situated in said Quincy on the Southwesterly side of Quarry street, bounded as follows:—Beginning at a point at the Northeasterly corner of land now or formerly owned by Eleazer Frederick and William Field as shown on a plan by H. T. Whitman and C. E. C. Breck, November 1871, and recorded in Norfolk Registry of Deeds; thence running Northwesterly along said Quarry Street, three hundred and seventy feet more or less to an iron bolt in a rock near the Northerly end of an old wall, said rock is marked with the letter "C" cut in the rock on the Easterly side of the bolt and the letter "S" cut in the rock on the Westerly side of the bolt; thence turning and running in a Southwesterly direction along line of land of Nathaniel M. Safford to an iron bolt in a rock; said rock being marked "C" on the East side and the letter "S" cut in the rock on the West side; thence continuing in a straight line to the Northerly line of land now or formerly owned by Eleazer Frederick and William Field, being a distance of two hundred and sixty feet more or less; thence turning and running in an Easterly direction along the line of land now or formerly owned by Eleazer Frederick and William Field, three hundred and eighty five feet more or less to the point of beginning on the southwesterly side of said Quarry Street.

The two parcels of land last above described being the same premises conveyed by Sarah J. F. Carr, et al, to the Quincy Granite Quarries Company, by deed recorded with Norfolk Deeds.

38. Also a certain other parcel of land situated in said Quincy, bounded as follows:—Northerly on Quarry Street, three measuring about four hundred and forty-two feet: Easterly on lands formerly of Thomas Greenleaf, now or late owned by W. G. A. Pattee, three measuring one hundred and forty-two feet; southerly by the "Bass Common" lands, so called, now owned by Fallon, et al., there measuring about four hundred and forty-four feet; and Westerly on a private way laid out by the Supervisors of the Adams Temple and School Fund, for about two hundred and seventy-eight feet.

39. Also a certain other parcel of land situated on the Northerly side of said Quarry street in said Quincy, bounded and described as follows:—Beginning at the southeasterly corner of the premises at land formerly of said Greenleaf and running Westerly following the Northerly line of Quarry Street a distance of five hundred and fifteen feet to a private way laid out by the said Supervisors: thence turning and running Northerly and bounding Westerly on said private way, sixty feet; thence turning and running Southeasterly and bounding Northerly on said School Fund Lands, eighty feet; thence running Northerly and bounding Westerly on said School Fund Lands, sixty feet; thence running Northwesterly eighty feet to said last mentioned private way; thence running Northeasterly and bounding Northwesterly on said private way, five hundred and twenty-five feet; thence turning and running Northwesterly and bounding Southerly on said private way and lands of the said Funds now leased to the Merry Mount Granite Company, there measuring one hundred and seventy-eight feet; thence running Northeasterly and bounding Southwesterly on lands of said Fund leased to the said Merry Mount Granite Company, there measuring two hundred and seventy-two feet to a stone post: thence running Southeasterly and bounding Northerly on Lands of said Fund, two hundred feet to a stone post at the Southeasterly corner of a private way leading to Adams street; thence running Northeasterly and bounding Southwesterly on the last mentioned private way, two hundred and seventy feet to other lands of the said Supervisors, being lands leased to one P. Langren; thence running Southeasterly and bounding Northeasterly on land leased by the said Supervisors to P. Langren, one hundred and seventeen feet to land leased to one Carroll; thence running Southwesterly, forty feet; thence turning and running Southeasterly and bounding Northerly on lands of said Fund, leased to said Carroll, two hundred and five feet to lands formerly of Thomas Greenleaf, now or late of W. G. A. Pattee, thence running Southwester

Gentlemen!

We have a shop full of BARGAINS that ought to interest you.

Suits, Spring Overcoats and Trousers,

At LOWER PRICES than any other store.

NEW SPRING HATS AND CAPS,

Just the proper thing to top off with.

The Shirts we advertised last week have had a great sale. Only a few more left. Mostly long and short bosom White Dress Shirts.

Worth $1.25 and $1.50

For **69c** Each.

Handsome New Neckwear just received.

GIVE US A CALL.

J. P. MOWRY & CO.

1479 Hancock Street, QUINCY.

Quincy, April 23. tf

THE SHIRT WAIST STORE.

JUST

28

Silk Lined Covert Coats

BOUGHT FOR CASH.

Sizes, 32, 34 and 36.

Not a coat in the lot that cost less than *$5.00* to make.

We shall sell them in 3 Lots.

$2.98, $3.98, $4.98

The Greatest Bargain we ever offered.

D. E. Wadsworth & Co.

THE SHIRT WAIST STORE.

Spring and Summer Hats,

I wish to announce to the ladies that I have opened with a full line of Ladies' and Children's Spring and Summer Hats. I would be pleased to have them call and examine.

Orders promptly attended to.

Lowest Prices and Best Materials

MISS D. LITCHMAN,

303 Water St., South Quincy.

April 2. tf

POSTS! POSTS! POSTS!

— FOR —

Fences, Trellises and Hen Coops,

All Lengths and sizes.

— ALSO —

HARD and SOFT WOOD, PINE SLABS,

Bean Poles, Sand, Loam and Gravel.

THOMAS O'BRIEN & SONS,

Tel. 207-2. Residence 70 Copeland Street, WEST QUINCY.

Quincy, April 9. lp-tf

W. G. CHUBBUCK,

Furniture and Piano Mover

IN AND OUT OF TOWN.

Furniture Packed and Stored - - Carpets Taken Up Cleaned and Relaid.

JOBBING.

Orders left at Page's Pool Room, or Nickerson's Candy Kitchen, Music Hall Block; or at W. T. Arnold's, Revere Road.

lp-tf Address, QUINCY, MASS.

LIPPINCOTT'S

MONTHLY MAGAZINE

A FAMILY LIBRARY

The Best in Current Literature

12 COMPLETE NOVELS YEARLY

MANY SHORT STORIES AND PAPERS ON TIMELY TOPICS

$2.50 PER YEAR; 25 CTS. A COPY

NO CONTINUED STORIES

EVERY NUMBER COMPLETE IN ITSELF

Quincy Daily Ledger.

FOR SALE BY NEWSBOYS

and at the following places:

BOSTON—Terminal News Stand after 3.35.
QUINCY—Ledger Office, 1424 Hancock St.
Hartwell's Periodical Store, 1 Granite St.
Henry P. Kittredge, City Square.
Rogers Bros., Hancock St.
J. P. O'Brien, 1595 Hancock St.
C. F. Carlson, near Quincy depot.
A. F. Hall, 128 Washington St., near Canal.
QUINCY POINT—Miss Freeman's store
Sprague & Hobart, Washington cor. River St.
SOUTH QUINCY—P. L. Litchfield, Water St
W. E. Nightingale 234 Water street.
O. D. Chick, 59 Liberty St.
A. Pierson, 92 Granite street.
WEST QUINCY—Coram's Periodical Store.
BREWER'S CORNER—Emma Lark.
F. J. Pierson, 149 Granite street.
WOLLASTON—Shunk's news stand.
WOLLASTON PARK—C. E. Hosmer, cor. Hancock and Beach streets.
NORFOLK DOWNS—Branscheid & Marten.
ATLANTIC—Branscheid & Marten.
HOUGHS NECK—Arthur Dunham at P. O.
EAST MILTON—William Clark.
EAST WEYMOUTH—George H. Hunt.
WEYMOUTH—J. R. Walsh.
NORTH WEYMOUTH—B. F. Thomas.

Quincy Temperature at Noon.

	This Week.	Last Week.	In 1903.	In 1900.	In 1897.
Sunday,	62	45	61	43	78
Monday,	68	60	65	63	81
Tuesday,	—	66	53	64	70
Wednesday,	—	47	67	55	52
Thursday,	—	56	66	53	48
Friday,	—	55	84	81	60
Saturday,	—	62	83	82	70

New Advertisements Today.

State House Hearing.
Henry L. Kincaide & Co.—Furniture.

NOTES ABOUT TOWN.

Miss Etta Brown of Roslindale spent Sunday with relatives in this city.

Mrs. Albert Wilscher is confined to her home on Beacon street, seriously ill.

Peter Carlin and family moved on Friday last to their former home in Maine.

The Ladies' Aid Society will hold a whist party in G. A. R. hall Wednesday evening.

The Guild of St. Perpetua will meet on Tuesday at 3.30 P. M. with Mrs. Page of Wollaston.

On Friday at 4.00 P. M. the Sunshine club will meet in the parish room of St. Chrysostom's church.

John T. Cavanagh and family of Dorchester are to move to their summer cottage at Houghs Neck this week.

The Mission Study Club members will be the guests of Mrs. J. B. Cornish, Wollaston, on Saturday at 7.30 P. M.

Dr. J. P. Henderson of Edwards street has returned from a two weeks' business trip through the western states.

Mr. and Mrs. Samuel Oxford of River street, have been entertaining their grandchildren from Waltham, the past week.

On Wednesday the Ladies' Benevolent Society will meet at the home of Mrs. J. B. Cornish, Grand View avenue, Wollaston.

The Brownie whist club will be the guest of Mrs. J. W. Newcomb of Newport avenue, Wollaston, on Wednesday afternoon.

Some people are wondering why boys do persist in using private grounds for base ball fields in preference to the Ward Two playgrounds.

Rev. Charles Conklin will give a lecture in the Universalist church Thursday evening. Subject, "Humorous phrases of travel in Europe."

The time of the floral Society whist party is changed from the afternoon to the evening of Tuesday April 26, and will be held at the residence of Mr. Walter Hatch, Lincoln avenue, Wollaston.

The Pro Christo society of the Washington Street Congregational church will meet Wednesday afternoon, at 3 o'clock with Mrs. R. H. Newcomb, Winter street. All young ladies are cordially invited to attend.

The Norfolk and Pilgrim Branch of the Woman's Board of Missions will hold its annual meeting at the Porter church, Brockton, on Tuesday at 10 and 2. It is a most important meeting and it is hoped a large number of ladies from Quincy will attend.

Thursday, the Ladies' Mission Reading circle will meet with Mrs. Jessie Stevens, Prospect avenue, Wollaston, at 2.30 o'clock. The Endeavor Society of the Wollaston Congregational church will hold its semi-annual business meeting, with a supper and installing of officers on Thursday evening.

Mrs. Emma E. Marnock was tendered a surprise party by 65 of her friends at her home on Bennington street a few evenings ago and presented with an elegant book case. Through the kindness of Mr. and Mrs. Mavers, next door neighbors, dancing was enjoyed until 3 A. M. in their barn, which was decorated and kindly thrown open to the party. A bountiful collation was served and a general good time enjoyed by all.

Many men are seen leaving town with their tool chests these days.

The Braintree firemen were busy Sunday afternoon fighting a woods fire.

Newhall & Francis of Boston have opened dressmaking parlors in the Adams building.

Frank F. Crane has sold his 21-foot yacht, the Cleopatra, to Winthrop Yacht Club parties.

Mrs. Sarah Griffin is seriously ill at he home of her daughter, Mrs. Calvin G. Fletcher, Garfield street.

Mrs. G. O. Langley of Pawtucket, R. I., has been the guest of relatives and friends in this city the past week.

Lawyer W. W. Jenness is confined to his home on Whitwell street threatened with pneumonia.

Miss Minnie Hardwick entertained a party of young friends at her parents' home, on Revere road, on Saturday afternoon.

Dr. Franz Hugo Krebs of Boston, father of the late Mrs. Josiah Quincy, died in Boston on Friday, April 22, aged 81 years.

The Quincy High base ball nine will play Dedham High at Dedham tomorrow afternoon, and on Friday North Abington High will be here.

The Whatsoever circle of King's Daughters will meet at the residence of Miss Comins, 92 Elmwood avenue, Wollaston, this evening.

The pool room of Joseph N. Page was entered sometime Sunday morning and a quantity of cigars and tobacco taken. The parties gained entrance through a back window.

CARLSON--ANDERSON

A Grand Wedding Saturday Evening at Lutheran Church.

A wedding of interest to a large number of our Swedish people was that of Saturday evening at the Swedish Lutheran church, when Mr. Charles A. Carlson and Miss Ellen Anderson were united in marriage by the pastor, Rev. J. A. Bernhard. About 200 friends were present.

The bridesmaids were Miss Hilda T. Anderson, Miss Caroline Carlson, Miss Brita Nelson and Miss Alma Casperson. The best men were Mr. Charles Samuelson, Mr. Marsils Casperson, Mr. John Nelson and Mr. John Johnson.

The bride was preceded to the altar by two flower girls, Walborg Peterson Sigore Dalborg, also two ushers, Mr. Fritz Swanson and Mr. Nils Lindquist.

The bride was prettily gowned in a white satin dress with spangle beaded yoke and had orange blossoms in her hair. The bridesmaids wore white muslin gowns. The bride was given away by Mr. Peter Johnson, and the groom was given away by Mr. Neil Carlson.

A reception followed at the church when the pastor spoke, Ackerson's orchestra rendered selections, and refreshments were served. The church was prettily decorated with palms and flowers, and there was a rich display of presents.

Mr. and Mrs. Carlson will reside on Gotland street.

Granite Cutters Rejoice.

The Globe reports that National Secretary James S. Duncan of the granite cutters' national union has perfected an agreement with Mt. Airy granite company of Mt. Airy, N. C., which brings to a close one of the bitterest fights for recognition of the union in the history of the granite cutters' craft. The contention has been in progress for nine years and its settlement, with recognition of the union and increase in pay, is regarded as a signal victory for the granite cutters' organization. The controversy affects granite cutting in the building trades in practically every city in the United States.

SCOTT'S EMULSION

makes pale, thin children fat and chubby. Overcomes wasting tendencies and brings back rosy cheeks and bright eyes.

It's surprising how quickly children respond to Scott's Emulsion. It contains just the element of nourishment their little bodies need. They thrive on it.

Even a few drops in the baby's bottle have a noticeable effect for good. Nothing better than Scott's Emulsion for growing children.

Why do substitutes for Scott's Emulsion cost less? Because they're worth less. With one you wait in vain for the benefits you had looked for. In Scott's Emulsion you get them. It never disappoints. That's worth the few cents difference in cost.

We'll send you a sample free upon request.
SCOTT & BOWNE, 409 Pearl Street, New York.

ONE SIDED.

Ball Games of Saturday Not Exciting.

Merrymounts Defeat Mt. Wollaston.

Copelands Have a Picnic With the West Lynn Team.

The Merrymounts defeated the Mt. Wollaston team by a score of 15 to 2 in an uninteresting game Saturday at Merrymount Park. The game was arranged for practice but a good crowd was in attendance. Kolson pitched five innings and easily blanked his victims. Bennett then took the box and after two runs had been scored, finished the game in good form.

Coulthurst and Townsend pitched for Mt. Wollaston and favored the Merrymounts with 15 hits. The Merrymounts fielded and batted in good form, and showed good evidence of playing first class base ball this season.

The full score:

MERRYMOUNTS.

	A.B.	R.	B.H.	P.O.	A.	E.
Taylor, 1b.,	6	2	3	8	0	1
Bennett, ss., p.,	5	1	0	1	3	0
Osgood, c.f.,	5	3	3	2	1	0
Baker, l.f.,	5	2	1	0	0	0
Monroe, 2b.,	4	1	1	3	2	1
Chadbourne, c.,	4	2	1	11	2	0
Oxner, r.f.,	4	2	0	0	0	0
Cole, 3b.,	5	1	3	1	0	0
Kolson, p., s s.,	5	1	3	1	4	0
Totals.	43	15	15	27	12	2

MT. WOLLASTONS.

	A.B	R.	B.H.	P.O.	A.	E.
Hillman, ss,	4	0	0	5	3	2
H. Godfrey, lf.,	2	1	0	0	0	0
Drake, c.,	4	1	2	7	2	2
Leavitt, 2b.,	2	0	0	3	1	0
Coulthurst, p., c.f.,	3	0	0	0	1	1
Pipe, 3b.,	4	0	1	0	1	3
Banks, rf.,	3	0	0	0	0	1
C. Godfrey, 1b.,	4	0	0	9	1	1
Townsend, cf., p.,	3	0	1	0	2	2
Brokaw,	1	0	0	0	0	0
Totals,	30	2	4	24	11	12

	1	2	3	4	5	6	7	8	9	
Merrymounts,	2	3	2	4	1	2	1	0	—	15
Mt. Wollastons,	0	0	0	0	0	2	0	0	0	— 2

Runs earned,—Merrymounts, 2; Mount Wollastons, 2. Three base hits, Osgood. Stolen bases,—Taylor, Osgood, Baker, Kolson, Chadbourne, C. Godfrey. First base on balls,—by Kolson, 2; by Bennett, 2; by Coulthurst, 2; by Townsend 1. First base on errors,—Merrymounts, 6; Mt. Wollastons, 2. Left on bases,—Merrymounts, 9; Mt. Wollastons, 6. Struck out,—by Kolson, 7; by Bennett, 3; by Coulthurst, 4; by Townsend, 1. Hit by pitched ball,—Bennett, Coulthurst. Time—2 hours. Umpires,—Hoxie and Dunn. Attendance, 300.

Copeland Club Wins.

The Copeland Club defeated the West Lynn team in a slugging match at the Ward Four playground Saturday afternoon by a score of 17 to 7. Donaher was very effective at times getting ten strike outs. "Bill" Duggan was in the game for fair with two three-baggers and a single, and Reardon was a close second with a two and three-bagger.

Jones played a fast game for West Lynn getting two base hits. Hepworth got a one-handed catch back of third that brought the spectators to their feet in a body. "Billy" Burke played a fast game at left getting three hard put outs that ought to have been hits.

The full score:

COPELANDS.

	A.B.	R.	B H.	T B.	P.O.	E.
McTiernan, c f.,	6	2	2	1	0	0
Donaher, p.,	6	2	2	1	3	0
Berry, 2b.,	6	0	2	2	3	1
Elcock, 1b.,	6	1	1	4	1	0
Reardon, c.,	5	3	2	9	3	0
Desmond, 3b.,	5	1	1	4	1	1
O'Brien, l.f.,	5	2	2	1	0	0
Duggan, s.s.,	5	3	3	3	1	0
McLeod and Badger, r.f.,	5	3	2	1	1	0
Totals,	49	17	17	26	13	2

WEST LYNNS.

	A.B.	R.	B H.	T B.	P.O.	E.
Hepworth,	5	1	0	2	4	1
Opderbeck, c.,	5	2	3	4	1	0
Jones, s.s.,	5	1	3	2	0	2
Grosbeck, p.,	5	0	1	1	2	0
Burke, l.f.,	5	2	1	3	0	0
Berdge, 2b.,	5	1	2	1	0	0
Fields, c.f.,	5	0	2	1	0	1
Stevens, 1b.,	5	0	2	9	0	0
Barron, rf.,	5	0	0	1	0	0
Totals,	45	7	14	24	7	4

• Jones out, hit by batted ball.

Innings	1	2	3	4	5	6	7	8	9	
Copelands,	1	1	2	3	2	2	1	5	—	17
West Lynns,	0	0	1	0	3	0	2	1	0 —	7

Two-base hits—McTiernan, Berry, Reardon, O'Brien. Three-base hits,—Reardon, Duggan 2. Struck out by Donaher, 10. Struck out by Grosbeck, 4. Time—2 hours and 10 minutes. Umpire—Eddie Forbes.

The Atlantic Team.

The Atlantic team promises to be an unusually strong one this season. It will be under the management of Martin W. Cunniff, a well known ball player. He has greatly strengthened the team in places where it was weak last season and has signed the strongest players of the team of 1903, together with some out of town players.

Mr. Cunniff has until this year played in the outfield for a number of nines, including the Tubular Rivet & Stud Company, Quincy, Atlantic and Wollaston.

Manager Cunniff has nearly completed his schedule for the season. He has still a few open dates and would like to hear from some of the strongest clubs in the state.

John Curley has been selected as captain and under his guidance it is expected that the team will do fine work. He will cover second base. Henry Granahan has been selected as left fielder and Peter Colligan will play third base. Henry Wormsley will play right field; Mark Gill, sbortstop; William Gerry, centre field, and Orrie Leach, first base. They are to have a well known battery.

A Hot Week Usually.

Today is the warmest day of the season thus far, 68 degrees at noon. In every year since 1896 the maximum noon temperature of April has been above 70, and it has usually come the last week of the month. Last April it was 84 on the 29th and 86 on the 30th. In 1902 it was 79 on the 29th. In 1901 the maximum was 73 on the 29th. In 1900 it was 81 on the 29th and 82 on the 30th. In 1899 it was 80 on the 29th and 82 on the 30th. In 1898 the maximum of 72 was on the 17th, and in 1897 we had 81 degree temperature on April 25.

For five years the noon temperature on the 29th has ranged between 73 and 84, but it was 43 in 1898 and 60 in 1897. Look out for a hot Friday.

Washington Street Sale.

Another sale of Washington street property in Ward One is reported, Commissioner Knowlton having purchased the Richard Newcomb estate at the corner of Wibird street. It has a frontage of about 90 feet on Washington street and 135 feet on Wibird street, and was offered last year for a post office site. It is said Mr. Knowlton will make extensive improvements, and occupy it as a residence.

Spring Concert.

The spring concert given by the Wollaston Unitarian Sunday school Sunday afternoon included the following recitations:

The Song of the Flowers, Priscilla Robinson
At the Bird College, Eldon Howe.
April, Beatrice Bridges.
The Trusting Bird, Raymond Hall.
Arbutus, Gladys Howe.
The first May Flower, Maud Currier.
Flowers, Gladys Parker.
The Rhodera, Mabel Loghead.
A Story, "The River of the Princess" by Mrs. Gurney.

Also several songs and the usual exercises.

Quincy Post Office.

Letters unclaimed for week ending Monday, April 25:

Chas. P. Barnes, Jr., S. A. Bassett, John Collins, Pazzareno DiPomfilo, James Dooley, Frank Duffy, Thos. F. Howard, Robert Jordan, Mr. Moliin, William Matherson, Jacob R. Nolund, E. C. Poole, Geo. Preslio, Joe Preslio, Givanno Troiani, Chas. F. Vincent.

Miss Margaret Gunn, Miss Maria Lawson, Mrs. Willard Lewis, Miss Marston, Mrs. Wm. E. Maybury, Mrs. J. E. Thomas.

Rally Day.

Sunday was observed as Rally Day at the Universalist church. The pastor, Rev. Charles Conklin, preached an eloquent sermon. Rev. Chester Gore Miller of Jamaica Plain was also present and gave a short address which was animated and well to the point. Pledges were renewed for the coming year and a number of new pledges were made.

TODAY'S COURT.

Howard M. Powers and James R. Pollard were fined $3 each for drunkenness at Weymouth.

Thomas O'Day and Dennis J. Lee were fined $3 each for drunkenness at Milton.

John H. Duggan was arraigned for assault on Olive Axburg at Quincy. Case continued until May 4.

John Cote, Fred Cote and T. Edward McLaughlin were arraigned for breaking glass at Holbrook. Cases continued until Thursday.

HOW'S THIS?

We offer One Hundred Dollars Reward for any case of Catarrh that cannot be cured by Hall's Catarrh Cure.

F. J. CHENEY & CO., Props., Toledo, O.

We, the undersigned, have known F. J. Cheney for the last 15 years, and believe him perfectly honorable in all business transactions, and financially able to carry out any obligation made by their firm.

WEST & TRUAX, Wholesale Druggists, Toledo, O.

WALDING, KINNAN & MARTIN, Wholesale Druggists, Toledo, O.

Hall's Catarrh Cure is taken internally, acting directly upon the blood and mucous surfaces of the system. Price 75c. per bottle. Sold by all Druggists. Testimonials free.

Hall's Family Pills are the best

—The Reforma Medica states that with 69 pulse beats to the minute the blood flows a distance of seven miles an hour.

—The value of the X-ray in the treatment of cancer depends upon the fact that the rays induce fatty degeneration of the cancer cells.

KILLED BY TRAIN.

Miss Lottie Otis Struck Near River Street Crossing, Braintree.

Miss Lottie Otis of Braintree was struck by a train near the River street crossing at Braintree Sunday evening about 9 o'clock and terribly mangled, death resulting instantly.

Miss Otis came from South Boston to Braintree about a week ago. On Sunday she visited Boston returning on the train due at Braintree at 9 P. M. She left the train and started to walk along the track to River street. In stepping aside for one train she was struck by another. The body was taken to the undertaking rooms of W. H. Fay near by, and was viewed by Medical Examiner Frazier of Weymouth.

Deceased was 27 years old. Her brother David Otis lives on Jersey avenue, and another brother, Michael Otis, lives in Brockton. They formerly lived in Nova Scotia.

RAILROAD WON'T YIELD

New Men to Take Places of Striking Boilermakers

New Haven, April 25.—That the New York, New Haven and Hartford Railroad company is making a determined effort to meet the strike of the boilermakers in a way calculated to prevent interruption in the business of the shops in this city has been borne out by the arrival of companies of strike-breakers.

The strike-breakers were brought from New York on the steamer Eleanor Peck, which disembarked the men. A number of men who are said to be employes of the Pinkerton detective agency were aboard the boat also. Fifty of the detectives were sent here.

There are no developments that threaten trouble. So far as can be learned none of the striking boilermakers has made any attempt to reach the strike-breakers to induce them to leave. No meetings were held by the striking boilermakers last night, nor were there any meetings of the restive car workers or allied trades employed by the company in the railroad shops in this city.

Raid on Fake Spiritualists

Boston, April 25.—While a man named Billfiedler, last night, was looking upon what he supposed to be the spirit of his dead wife, Gretel, in the darkened spiritualist meeting at 16 Union Park street, the police broke in and turned on the lights. They found May French, a large blonde, standing on a pedestal in front of the weeping, prayerful Billfiedler, and wore only a long flimsy robe with a phosphorescent cross on the breast. Neva Murivale was discovered seated on a couch in another corner of the room. The two women, who aret both young and good looking, confessed to the police that they ran Spiritualistic meetings three or four times a week. They were arrested, charged with being idle and disorderly.

Forgave All His Enemies

Hartford, April 25.—Hubert A. Knight, aged 45, a book agent and for some time connected with The Magazine of Mysteries, shot and killed himself in Rocky Hill in an out of the way place. He was a member of the Cassia lodge of Masons of Brooklyn and Mecca temple of New York. He left a note, saying: "Trouble, caused by injustice, drives me to this act, but I forgive all; yes, I love all my enemies, and will pray for them."

Boston, April 25.—Hubert A. Knight, who committed suicide at Hartford, was tried here last Thursday upon the charge of attempting to extort money by threats from Mrs. Bertha Fisher. The case was left pending.

Held For Shooting Woman

Portland, Me., April 25.—George P. Owens, aged 43, is under arrest, charged with assault with intent to kill, his alleged victim being Mrs. Annie E. Kimball, who has had charge of a lodging house where Owens made his home. Last evening Owens is alleged to have fired four shots at Mrs. Kimball, two of the bullets taking effect, but she is expected to recover. The circumstances point to jealousy and trouble over money matters as the motive.

Teamsters Want More Pay

Boston, April 25.—At a meeting of the union last night it was voted that if the new wage and hour schedule presented by the Market and Commission House Teamsters' union is not accepted by the employing teamsters by May 2 the men will go on strike. The latter ask that their hours be from 4:45 a. m. to 5:45 p. m., and that they shall receive $14 a week from April to October, and $15 from October to April.

Says Policemen Are Heroes

Boston, April 25.—In his address before the annual meeting of the New England Watch and Ward society here last night, President Mead paid tribute to the powerful aid given their cause by the Boston police department. "The time has come," he said, "when the policeman who walked the streets for 15 or 20 years without social recognition from those who owe to him their safety should be classed as a hero."

Eyeglasses fitted scientifically. No guess work.—Williams.

MARRIED.

HENSER — WADDEN— In Quincy, April 21, by Rev. Henry G. Megathlin, Mr. Emil Henser of Boston, to Miss Susan L. Wadden of Quincy.

LAVIA — SJAGREIN — In Quincy April 21 by Rev. Karl F. Henrickson, Mr. Kaarlo F. Lavia to Miss Annaliisa Sjagrein both of Quincy.

COMMONWEALTH OF MASSACHUSETTS.—STATE HOUSE, BOSTON, April 23, 1904. The Committee on Public Service will give a hearing to parties interested in the report of the joint special committee on compensation of state and county officials; an act to fix the salaries of the Board of Bar Examiners; an act to abolish fees for rules to auditors, masters, referees and assessors, and for aliases, or renewed executions; and an act as to the salaries of district attorneys and assistants; at room No. 438, State House, on Tuesday, April 26th, at 10.30 o'clock, A. M. A. A. BRACKETT, Chairman. FRANK P. BENNETT, Jr., Clerk of the Committee. 25-1t

CLASSIFIED ADVERTISEMENTS.

Advertisements in this column inserted at the following rates:

Four lines, or less, one day, - - 25 cents.
" " three days, - - - 50 cents
" " one week, - - - - 75 cents

Additional lines will be charged for pro rata. Seven words equal a line. Long term rates furnished on application.

TO LET.

TO LET—On Hancock street, single House near School street. 8 Rooms and Bath, Gas. Possession May 1. Apply to MRS. EDWARDS, 33 SCHOOL STREET. April 23. tf

TO LET—48 Revere Road. Very large front room. Also medium size sunny room. $1.50 per week. Both well furnished on second floor. Nice large bath room. April 23. 6t

TO LET—Furnished Rooms for light housekeeping at 4 Johnson avenue, Quincy. Apply to HOSIERY STORE, 1381 Hancock street. Apr. 23-3t

TO LET—House, No. 59 Coddington street; eight rooms, bath, range, furnace and electric lights. In first class condition. Apply to H. M. FAXON. April 4-tf

TO LET—Stable, 3 stalls, large loft, water, 198 Washington street. Apply C. W. GAREY, M. D., 1247 Hancock street. Quincy, Jan. 30. tf

TO LET—Tenements, all improvements. Apply to J. W. PRATT, 74 Independence avenue, Quincy Adams. Tel. 108-2. Dec. 29. tf

TO LET—The Boat Shop at Quincy Point, recently occupied by L. C. Embree & Co. Apply to W. P. BARKER, 86 Greenleaf street. Oct. 5-tf

TO LET

Quarters now occupied by the GRANITE BANK—as soon as the Bank moves.

Excellent Offices in the new Hancock Building, City Square.

Hall and Ante-Rooms in the Greenleaf Block. These are all furnished and will be let permanently with the privilege of sub-letting, or for several nights each month.

Lodging Rooms in the Durgin-Merrill Block. Most convenient.

A Store in Music Hall Block.

Part of a Store. Price very low.

Unfurnished Lodging Rooms New and convenient.

A Shop on the ground floor, in the rear of Music Hall Block.

Unfurnished Lodging Room $1 per week.

Storage—light and dry.

Quincy Real Estate Trust,

Music Hall Block, QUINCY.

R. D. CHASE QUINCY MASS. — INSURANCE, REAL ESTATE, MORTGAGES, MONEY TO LOAN ON REAL ESTATE MORTGAGES, CARE OF PROPERTY, CONVEYANCES, TRUSTS

Established 1887. Probate Business. Rooms 1 and 2 Savings Bank Building. April 2. lp-tf

BICYCLES! BICYCLES!

GRAND

SPRING OPENING

Tuesday, March 29,
Cor. Franklin and Water Streets.

Entirely New Stock of Bicycles

From $25 to $60.

ORIENT, TRIBUNE, MITCHELL, NEW ENGLAND, HUDSON, HANOVER, NEW MAIL, MOTOR CYCLES AND AUTOMOBILES.

Full line of Rubber Tires and Bicycle Sundries.
Repairing promptly attended to.
Rubber tires fitted to baby carriages.

Wm. St. Pierre, Prop.

Quincy, March 28. tf

Washington Street Hack, Livery and Boarding Stables.

JOHNSON & BROOKS, PROPRIETORS.

Carriages furnished for all occasions.

HENRY T. BROWN, Manager, QUINCY, MASS.

Tel. 81-5. 80 Washington Street.
Feb. 12. 6mos.

HALL and BURGESS,

Real Estate, Mortgages, Insurance

AUCTIONEERS and APPRAISERS.

Justice of the Peace. Notary Public
Rents and bills collected.
Choice House Lots at Russell Park.
Room 13, Adams Building.
Quincy, Dec. 30. 1y

QUINCY DAILY LEDGER.

Vol. 16. No. 98. QUINCY, MASS., TUESDAY, APRIL 26, 1904. PRICE TWO CENTS.

Because They Are Famously Good



"Makes Cooking Easy."

Every seven minutes in the day a new Glenwood is made and sold

Glenwood

H. L. KINCAIDE & CO., QUINCY, MASS.

NEW MACKEREL, BLUE FISH and SHAD.

FRESH BOILED LOBSTERS.

HALIBUT, HERRING, CLAMS, ETC.

EVERYTHING FRESH AND FIRST CLASS

---- AT THE ----

CONSOLIDATED FISH MARKET,

CITY SQUARE,

Corner Saville and Hancock Streets, Quincy.

Proof That Your Children Should Not Be Blamed For Being Behind In Their Studies

DEFECTIVE EYESIGHT AMONG PUPILS.

LARGE PERCENTAGE OF QUINCY CHILDREN ARE AFFECTED ACCORDING TO SCHOOL BOARD'S REPORT.

At the monthly meeting of the school committee, Supt. F. E. Parlin made a report of the *examinations of the eyesight* of the pupils, which was to the effect that a *large per cent* of the pupils had *some defect in their eyesight.*

Or for being dull or inattentive, unless you have had their eyes examined and know that their eyesight is perfect. Bring them to our offices where expert opticians will show them the world as it is, add to their comfort and increase their interest in study.

DAVIS OPTICAL CO., 2 Park Square, Suite 1, Cor. Boylston Street, BOSTON.

1 tu. & th.--12t—p 6w

Needed in Spring.

Sheets, Pillow Slips and White Quilts.
Cretones, Silkelenes and Muslins for Draperies.
Table Linen, Napkins and Towels.

A full line and prices to suit all.

Miss C. S. Hubbard,

1363 Hancock Street, City Square, Quincy.

BUTTERICK PATTERNS FOR MAY NOW READY.

Quincy, April 15. tf

CORRECT PIANO TUNING AND REPAIRING.



FRANK A. LOCKE
Tuner in Quincy 25 y

Recommendations from manufacturers, dealers, teachers, colleges and the musical profession. Pianos selected for persons about to buy and $25 to $75 saved.

Offices—Quincy—Linscott's Store and Carlson's. Wollaston—Nash's Real Estate. Atlantic—Branscheid & Marten's store.

Boston Office, 54 Bromfield St.
Telephone at office and residence.

LEWIS N. CURTIS,
PAINTER, GLAZIER.
LEADED STAINED GLASS.
Decorator and Paper Hanger.
OLD FURNITURE REFINISHED.
15 Orchard Place, off Spear Street, Quincy.

JAMES F. BURKE,
REAL ESTATE and INSURANCE.
MORTGAGES.
Justice of the Peace. Notary Public
Room 4, Savings Bank Building.
June 5. tf

BICYCLES! BICYCLES!
GRAND
SPRING OPENING
Tuesday, March 29,
Cor. Franklin and Water Streets.
Entirely New Stock of Bicycles
From $25 to $60.
ORIENT, TRIBUNE, MITCHELL, NEW ENGLAND, HUDSON, HANOVER, NEW MAIL, MOTOR CYCLES AND AUTOMOBILES.
Full line of Rubber Tires and Bicycle Sundries.
Repairing promptly attended to.
Rubber tires fitted to baby carriages.
Wm. St. Pierre, Prop.
Quincy, March 28. tf

LEDGER ADS.

PAY BEST.

Vandals at World's Fair

St. Louis, April 26.—Persons unknown entered the French pavilion at the World's Fair and destroyed two of the most beautiful of the Parisian marble statues in the sculpture exhibit. They had been thrown to the floor and broken into bits. Six rose trees from the French garden were stolen. The loss in the destruction of the statues cannot be remedied.

Boston Banks Consolidate

Boston, April 26.—Another bank consolidation is announced by the merging of the interests of the First National bank and the National Bank of Redemption. The consolidated institution will retain the name of the former and for the present, at least, the offices of the new bank will be in the headquarters of the Redemption bank.

Machinists Remain at Work

New Haven, April 26.—There have been no accessions to the ranks of the striking employes in the shops of the New York, New Haven and Hartford Railroad company. The machinists, who were thought to be preparing to go out late yesterday, did not do so, but none will say that they will not ultimately join the boilermakers.

COMMONWEALTH OF MASSACHUSETTS.—STATE HOUSE, BOSTON, April 23, 1904. The Committee on Public Service will give a hearing to parties interested in Senate bill, No. 161, for fixing the salaries of registers of deeds and assistants; also that portion of the report of the joint special committee on compensation of State and County officials, entitled an act as to the salaries of clerks of courts, county commissioners and county treasurers; and an act as to the salaries of registers of deeds and assistants; at room No. 438, State House, on Thursday, April 28, at 10.30 o'clock, A. M. A. A. BRACKETT, Chairman FRANK P. BENNETT, JR., Clerk of the Committee. 26 1t

COMMONWEALTH OF MASSACHUSETTS.—STATE HOUSE, BOSTON, April 25, 1904. The Committee on Public Service will give a hearing to parties interested in House bill No. 692, for more equitable adjustment of salaries of judges, clerks and assistants of certain police, district and municipal courts, at room No. 438, State House, on Thursday, April 28, at 10.30 o'clock, A. M. A. A. BRACKETT, Chairman. FRANK P. BENNETT, JR., Clerk of the Committee. 26-2t

Administrator's Notice.

NOTICE is hereby given that the subscriber has been duly appointed Administrator of the estate of

OSMON B. PLUMER,

late of Quincy, in the County of Norfolk, deceased, and has taken upon himself that trust by giving bond, and appointing Nellie G. Plumer of Quincy, his agent, as the law directs.

All persons having demands upon the estate of said deceased are required to exhibit the same, and all persons indebted to said estate are called upon to make payment to the subscriber.

(Address) C. A. PLUMER, Adm., Thomaston, Maine.

April 20, 1904. 3t--26-2-9

DR. CLAYTON R. MARSTIN,
DENTIST,
Opposite Post Office,
1355 Hancock St., Quincy.
OFFICE HOURS: 8.30 to 12.30 and 1.30 to 5 Evening 7 to 8, except Wednesday and Friday.
Jan. 31. tf

POSTPONEMENT

Of Launching of Battleship Necessary.

The Shipyard Men Remain Out.

Was Thought Yesterday They Might Return Today.

The plan to launch the battleship Rhode Island on Saturday, as arranged some time ago, has been abandoned, and the event postponed indefinitely. Notices this effect have been sent by Gen. Manager Smith of the Fore River works to the christening party and others who had been invited to be present.

It was hoped when the men went out last week that the differences would be quickly settled, and they would be able to get the battleship in readiness for her maiden dip on Saturday.

The strike has not been settled as yet, and even if the men had returned to work this morning it would be impossible to get her ready.

An Italian labor leader from Boston visited the works Monday, and as a result about 150 Italian laborers quit work. They were followed by twenty moulders.

President McNeil of the Boiler Makers' Union, who was expected in town on Monday did not arrive and there seems to be some question about his coming.

Monday the Shipwrights' Union received a telegram from President Kirk of Elizabeth, N. J., stating that he had started for Quincy.

It was expected that he would arrive in town during the afternoon, and a committee from the Union met every outward train at the depot to receive him. But he did not come.

It had been planned that upon his arrival he with a committee representing the different unions should visit the Fore River works and hold a conference with the managers.

This morning it was said that President Kirk was likely to arrive on any train.

There was a rumor that the managers would permit the men to return to work on the old basis of 54 hours a week. This, however, is denied at the works.

A notice has been posted there, however, that the company would return to the 54-hour schedule at the end of the summer season.

There have been many rumors about the city since the men went out that the company would welcome a strike. This is emphatically denied, as the company say that the only extension of time they get is while the men are actually out.

There is something in the wind which may settle the shipyard labor trouble. The shipwrights held a long session this morning. When the meeting adjourned a committee left for a conference with a committee of the Boiler Makers union.

President Kirk of the Shipwrights union had not arrived up to noon, and nothing had been heard from him. A telegram was sent to Elizabeth, N. J., this morning making inquiry as to whether he had started for Quincy, but no reply had been received up to noon.

It was generally talked among the union men about City Square this morning that there would be a conference with the managers of the Fore River Company before night.

The men are getting tired of the strike and unless settled soon further complications may arise. They say that as yet they have made no demands on the company; that the company has made the demand.

There is a growing feeling among the men that unless there is a settlement soon the men will make a demand for an eight-hour day. Should this be done it is certain to be a long drawn out fight.

Nothing had developed in the strike situation up to 2 o'clock. No reply had been received to the telegram sent to President Kirk this morning, and there is no knowing whether he is coming or not.

The joint meeting of representatives of the ship builders and boiler makers union which was held this noon, had adjourned without any action having been taken toward holding a conference with the managers of the Fore River company. It might be said therefore that things just at present are at a standstill.

THE DEXTER CASE.

The Aim of the Counsel for the Young Boy.

The Dexter case, now being tried in the Superior court at Dedham, is rapidly nearing its end, and by the time these lines are seen by Ledger readers the fate of the youthful defendant will probably be in the keeping of the jury. The government has rested and the defence is well along.

The object of the defence is to prove that the shooting was purely accidental. In order to explain why the boy Harris at first told an untrue story, his attorney is endeavoring to show that he was laboring under a mistake as to the consequences of having the truth known. To this end counsel has tried to show that nearly everybody who said anything about the killing in the presence of the boy took occasion to say something about hanging or electrocution. Counsel also put in evidence tending to show that Harris was by nature truthful. A former school teacher testified that the boy was not quarrelsome and he did not remember ever having caught him in a lie.

E. J. T. Dexter, the father of the defendant took the stand Monday afternoon and testified for more than an hour on direct examination. At the adjournment of court he was under cross examination by the district attorney. Mr. Dexter, although a rugged man, shows plain evidence of the terrible ordeal through which he is passing. It appeared from his testimony that his domestic life, although somewhat frugal, was singularly happy until this regretable occurrence took place.

Next Friday is the last day of the present criminal term, and cases not then disposed of will have to go over till fall. Of these there are quite a number, but they are mostly of the whiskey variety, and warranted to "keep" during the summer months.

HAS HE RESIGNED?

Rumor Says That Commissioner Cunningham Is Out.

Things in the Overseer of the Poor Department are not running smoothly according to reports about City Square. Just what the trouble is no one seems to know, or if they do know they are not saying anything. It is quite well understood that Mr. James H. Cunningham, the Overseer of the Poor, has not been at his office at City Hall since Saturday. The trouble is said not to have been with the Mayor but with some other official; that Mr. Cunningham referred the matter to the Mayor but got no satisfaction.

Mr. Cunningham, when communicated with by telephone refused to say whether he had resigned or not, or whether he had got out. The only thing he would say was, see the Mayor.

Mayor Bryant was asked Monday night if Mr. Cunningham had resigned. His only reply was that he had not accepted any such resignation.

Depot Robbed.

The Atlantic station was entered either late Sunday night or early Monday morning and a sum of $40 stolen. The upper pane of one of the side windows was broken the window unlocked through this aperture and a convenient entrance made. A chisel was left behind which the thief must have used as a jimmy. The discovery was made by the policeman early Monday morning. The side window of the station was still open. No clue has been found as yet as to the identity or where abouts of thief.

Evangelistic Meetings.

A series of Evangelistic meetings will be conducted by Rev. W. B. Barr, assisted by E. W. Kenyon the evangelist, in Citizens club hall, on Washington street near Broadway, beginning next Sabbath, May 1, at 3 P. M. and also at 7.30 P. M. and each evening of the week until further notice is given. These meetings are especially intended for the benefit of Quincy Point citizens. Evangelist Kenyon will preach each evening.

Quincy A. Faunce.

The funeral of Quincy A. Faunce was held Monday afternoon from his late residence on Grand View avenue. The services were conducted by Rev. Edmund D. Webber, assisted by Rev. Preston Gurney. During the services musical selections were sung by the church quartette. The burial was at Mt. Wollaston cemetery.

FRANK F. CRANE,
REAL ESTATE,
AUCTIONEER and APPRAISER,
Office, 4 Chestnut Street, Quincy, Mass
Aug. 17 tf

MUST BE REDUCED.

Mayor Unable to Find Enough Receipts to Justify Annual Appropriation Order.

His Veto Sustained Unanimously by City Council; Street Watering Veto Also Sustained.

New Appropriation Order With Cut of $6,159.22, and New Watering Order Which Agrees With That of Last Year.

Two important veto messages were received by the City Council at a special meeting Monday evening, and it will be necessary for the Council to reduce the annual appropriations, and to curtail the number of streets to be watered.

Councilmen Adams, Holmes and McFarland were the absentees.

The Mayor returned to the Council without his approval the annual appropriation order, his reasons being as follows:

"After giving careful consideration to order No. 73 for the annual appropriations of this year I am obliged to return the same to the Council without my approval.

"In giving my reasons for so doing I beg to restate certain facts which I endeavored to give to the Council orally when this order was under discussion by your body and which it seems to me the Council should have recognized, though apparently they have failed to do so.

"The $12.00 limit enabled you to raise but $275,316.82 That this amount was insufficient to run the city for the fiscal year was admitted by everybody. The administration therefore consented to allow an amount to be used in addition to the above, equal to the total of certain receipts a list of which was submitted. This was on the theory that these receipts were sure to come in to the amount designated, would not be required for any other purpose, were not in any item greater than actually received from the same source last year and in the aggregate would surely take care of the excess authorized over the $12.00 limit.

"While the budget was being considered by the Finance Committee it became apparent to us all that certain receipts submitted, though used in previous years, did not come within the class above stated and therefore should be excluded and not relied upon in offsetting any proposed excess over the $12.00 limit.

"When the order got back to the Council I told the members that in my opinion it was their duty to reduce the budget so as to enable us to come safely within the $12.00 limit and the corrected list of receipts submitted.

"Instead of doing this, the Council proceeded to add receipts which they had no right to take and which had not been submitted to them by the Assessors or myself and then passed an appropriation order greater in amount than the total of the $12.00 limit together with all receipts whether permitted or otherwise.

"This does not seem to me to be safe financiering and I cannot find any justification in the argument that all the departments need the money asked for or that the Council find it difficult to tell where to cut to allow so dangerous a precedent to be established unchallenged.

In order that there might be no mistake I requested the Auditor to verify again the list of receipts submitted to the Council and to make a report upon the same embodying his views as to those which we could safely rely upon. I enclose you his list. He finds the total amount which it is safe to use to be $32,368.27. The amount referred to under the $12.00 limit $275,316.82. This makes a total of $307,685.09.

"The order which I return having called for $313,844.41 is in excess of the amount which should be appropriated $6,159.32.

"I sincerely trust the Council will cut the budget at least this amount thereby passing an appropriation order which is within our means and can be justified on good business principles."

THE RECEIPTS.

Following is the reply of City Auditor Sidelinger to the request of Mayor Bryant:

"Enclosed find the list of receipts as requested this morning. This is the list as used by the Finance Committee with "Street Sprinkling" and "Interest" left out.

"The only change I would make in the list is $500 on "Outside Aid," making it $1,500 instead of $2,000 and making the total $32,368.27. My reason for this is the total receipts from "Outside Aid" were $1,904.72, of this amount $2,555.15 was from the sale of wood and coal which leaves $1,439.57.

"The total receipt were $28,444.24. From this amount should be deducted the following items, as they cannot be appropriated for any other purpose: —Interest on Perpetual Care, $723.79; Tide Gate, $200.00; Sale of Wood and Coal, $2,555.15; Perpetual Care Burial Places, $1300.00; and Schools, $162.25 —a total of $4,941.19, leaving a balance of $33,503.05. From this I would take $888.52 for "Diseases," as it is not probable that we will receive this amount this year.

"This amount deducted from $33,614.05 leaves $32,614.53, which is very near the estimate which I previously mentioned that I would suggest, viz: $32,368.27."

Councilman Bass—I would like to have it appear clearly that while the budget was under consideration it became apparent to the Finance Committee that certain receipts had been used from year to year that were not legal. I want to ask the Mayor if he did not state after the order was referred back to the Finance Committee that certain receipts were poor but if left to him the receipts would equal the amount of the substitute order.

Mayor Bryant—I have answered that in my veto message.

Councilman Bass—Not so clearly as I want to have it appear. I want it to appear that at the second consideration of the budget the Mayor told the Finance Committee that in the aggregate the receipts were all right, so no fault can be found with the Finance Committee in the way it reported the budget.

The veto was sustained by a unanimous vote.

STREET WATERING.

The Mayor returned without his approval the street watering order.

His reasons were that when one-half is assessed on the abutters they are entitled to good service. The Council increased the number of streets last year and there were various complaints over the service. This year there has been a further increase. It was an injustice to the people who are assessed one-half cost. Justice can not be given under the schedule. He suggested the adoption of the schedule of 1903.

Councilman Gassett in reply to a question said Howard street from South street to Des Moines road was included last year.

Councilman Bass wanted to know if streets were to be watered four times a day.

Commissioner Knowlton referred to his letter to the Mayor.

This letter was read. It stated that the $6800 could not water the streets in a satisfactory manner. To obtain good

(Continued on page 4.)

Quincy Council No. 96, Knights of Columbus.

Lecture and Concert

DR. WILLIAM EVERETT,
Lecturer.

Subject: THOMAS MOORE.

MICHAEL F. DWYER, . . . Tenor
Boston.
CARL PIERCE, ... Violinist
of New England Conservatory of Music.
MISS ALICE CELESTE FOLEY, Soprano
Quincy.
ALFRED DI PESA, . . Accompanist
of New England Conservatory of Music.
JAMES T. WHELAN, . . Pianist
Organist of Cathedral of Holy Cross.

WEDNESDAY EVENING, APRIL 27.
MUSIC HALL, QUINCY.
TICKETS, 75, 50 and 35 cents.

Door open 7.30. Concert, 8 o'clock.
Tickets for sale at E. J. Murphy's, C. C. Hearn's and Music Hall Pharmacy, Quincy; and Walsh's Pharmacy, West Quincy.
April 16. 6t--16-21-23-25-26-27

New Educational Institution

FOR QUINCY,
for high class instruction on Stringed, Reed, and Brass instruments.

Conservatory method at reduced prices. and Plastic Art.

In opening permanent Music and Art Studios in Quincy the Boston Academy hope to merit and receive the support of the City and Community.

The whole human family, civilized and savage, like music, and are benefited by it, it is Soul inspiring, it is uplifting it makes you better, it is harmony, it makes bright homes and happy firesides.

Every child over 7 years should be allowed to take one hour music lesson once a week on some instrument easy to learn such as the Mandolin, on which it has been demonstrated a pupil can become proficient in 32 weeks.

Now we are going to advertise a short time by giving each new Mandolin pupil (age no limit, over 7 or under 70) on application for term Scholarship an elegant guaranteed "Academy" Mandolin absolutely free and then maybe you'll tell your friends about us and they will send us more pupils who have their own instruments, and bye and bye with your support and encouragement we shall get financial benefit, but the Community will be benefited, first, last, and all the time. Call at once and get your mandolin or address postal and it will be sent.

Very truly yours,
EDWIN N. MARTIN, Director.
Boston Academy, Music and Art Studios,
Hancock Chambers, Quincy, Mass.
April 21. 6t

FRANK FESSENDEN CRANE, Auctioneer.
Office: 4 Chestnut Street, Quincy, Mass.

AUCTION SALE
— OF THE —
Household Furniture

Of the Late J. W. DIVOLL, Washington Street, Braintree, Mass., WEDNESDAY, April 27, 1904, at 1.30 o'clock, P. M.

The Parlor contains 1 Plush Parlor Suit, 1 Art Square, lot of Pictures.

The Dining room contains 1 Bookcase, 1 Couch, Table, Chairs, Heater, 3 Rockers, Wool Carpet.

The Sewing room contains 1 Desk, Sewing Machine, Table, Chairs, Pictures, Wool Carpet.

The Kitchen contains 2 Tables, Glenwood Range, a large variety of Crockery and Glassware.

Chamber No. One contains Oak Chamber Set, Mattress and Spring, Straw Matting.

Chamber No. Two contains an Ash Chamber Set, Mattress and Spring, Straw Matting.

Chamber No. Three contains one Iron Bed, Mattress, etc.

The Bath room contains Small Table, etc. The Hall contains Stair and Hall Carpet.

Stove in the basement. Also several other articles too numerous to mention.

Sale Positive, Rain or Shine. Terms Cash.
April 20. 1-5t--o-1w

Spring and Summer Hats.

I wish to announce to the ladies that I have opened with a full line of Ladies' and Children's Spring and Summer Hats. I would be pleased to have them call and examine.

Orders promptly attended to.

Lowest Prices and Best Materials

MISS D. LITCHMAN,
303 Water St., South Quincy.
April 2. tf

MILLINERY.

Grand Easter Opening

FRIDAY and SATURDAY,
March 25 and 26,
To which you are cordially invited.

A more complete collection of really desirable Trimmed and Untrimmed Hats does not exist. The first choice of Styles at the very lowest prices. Exquisite Patterns, modish conceptions and correct dress effect. Also a full line of ready to wear Hats.

Stunning Ideas in Tailored effects. Smart effect in Street Hats. The newest French Sailors. Correct modes in Walking Hats.

Fashionable Styles for Women and Children now ready for your inspection.

E. B. COLLINS,

1291 Hancock Street, Quincy
March 22. pol tf

Quincy Daily Ledger

ESTABLISHED IN 1889.
THE ONLY DAILY in Norfolk County, Massachusetts.

Published Every Evening, Sundays and Holidays Excepted, At No. 1424 HANCOCK ST., City of Quincy, Mass., by

GEORGE W. PRESCOTT & SON.

Subscription Price, $6.00 per year.

☞ A discount of $1 when paid one year in advance.

ALSO PUBLISHERS OF

The Quincy Patriot.

A Weekly Established in 1837, which has the Largest Circulation in Norfolk County, and the

Braintree Observer and Reporter

A Weekly Established in 1878.

Copy for changes of advertisements in the Ledger should be in the office on the afternoon previous to publication to guarantee insertion.

TELEPHONE, 78-3 QUINCY.

Night Phone: 75-2 at residence of George T. Magee.

GOOD AFTERNOON.

"Coin "Harvey says silver is a dead issue. For he is now president of a railroad—$10,000 salary.

Judge Parker is afraid that Mr. Bryan will add to the nominating convention a little Palmer-Buckner side-show of his own.

Drift of Opinion.

☞Every country has its wealthy and privileged class. We have our Newport and our Wall street and our Washington society aping the manners of the undemocratic and blase capitals of the old world. History seems to show that the irresponsible possession of wealth and privilege tends to blunt the moral sense and to place this favored class in opposition generally to such movements as promise a measure of good to the whole body of citizens. The church had better, as its Master did, make up to the common people, and the republic may yet be saved. We are all to blame. But this surely can be said: the powerful and wealthy class of any country or of any time have rarely, if ever, since the world began, been on God's side of things.—Rev. W. H. Butler of Weymouth.

WOULD SLAY LOUBET

Declaration of Priest For Whom Police of Rome Searched

Rome, April 26.—The report sent from Rome that there was a plot against the life of President Loubet and that an attempt had been made to assassinate him is without foundation.

The report may have originated in the fact that a French priest went to the office of The Italia, where, becoming excited, he cried that he had come to Rome to kill President Loubet. The editor of The Italia sent for the police, but before they arrived the priest had disappeared. The police then arrested several priests, but in none of them could the staff of The Italia recognize the excited clergyman who had visited the office. All search for this priest has, up to the present, proved unavailing.

A gala dinner was given in honor of President Loubet at the Quirinal last evening. One hundred covers were laid.

Suffrage Cases Dismissed

Washington, April 26.—The Virginia cases involving the validity of the suffrage provision of the new Virginia state constitution were dismissed by the United States supreme court on the ground that no relief was possible, the acts from which relief was sought having already been committed. These cases arose from the action of the recent constitutional convention in Virginia, which "proclaimed" the new constitution containing the disfranchisement provision, instead of submitting it to the people for acceptance or rejection.

To Discuss Needed Reforms

Barbadoes, B. W. I., April 26.—Governor Hudgson opened a conference here which will discuss and arrange for uniform quarantine regulations applicable to all of the British West Indies. Each colony was represented. The conference is the outcome of former unsatisfactory and conflicting methods adopted at the caprice of each island, whereby importations have been hampered, steamers delayed and visitors unnecessarily scared from these shores. Great commercial benefits are expected to result from the conference.

Woman Parted With $160,000

New York, April 26.—Harry J. Hume was arrested at Oceanport, N. J., charged with the larceny of $38,265 from Mrs. Mary Jex of this city. The warrant was issued Nov. 29, 1903, and since then Hume has eluded the officers. Mrs. Jex was once wealthy, but it is said that after meeting Hume she was induced to part with $160,000 which she understood Hume was to invest for her. Hume was found living under the name of L. Miller.

CASTORIA
For Infants and Children.
The Kind You Have Always Bought
Bears the Signature of Chas. H. Fletcher

NO INTERVENTION

Russia Will Fight It Out With Japan to the Bitter End.

AN OFFER OF MEDIATION

Czar's Uncle and Grandfather Endeavored to Prevent Further Bloodshed, but Were Invited to Keep Hands Off

St. Petersburg, April 26.—It is announced authoritatively that the talk of mediation in the Russo-Japanese war was founded upon the personal desires of King Edward and King Christian of Denmark to avoid further bloodshed and end the conflict, but that the steps initiated have utterly failed. The czar, with the full concurrence of the imperial family and his advisers, has finally decided not only to reject all proposals looking to intervention, but to prosecute the war with all the resources of the empire until victory crowns the Russian arms, and then, when the time comes for peace, to make terms directly with the enemy. The interference of outside powers will not be tolerated.

Furthermore, Russia will in no wise consider herself bound by the propositions made to Japan prior to the war. The hostilities have wiped out the engagements Russia offered to make with Japan regarding Korea and Manchuria. Russia will consider herself free to impose such terms as she desires and is able.

Exactly what form of mediation was to be brought, or what steps were to be taken, how far they progressed or where, are not disclosed. All that can be stated with absolute positiveness is that whatever has occurred in the direction of ending the war was above the level of cabinets and chancelleries and had its birth in the personal solicitations of the czar's uncle and grandfather.

It is known that after the disaster of the Petropavlovsk the King of Denmark wrote the czar a letter of sympathy, in which he expressed the hope that a way could be found to avoid further bloodshed. It is presumed that the situation was canvassed during the family reunion at Copenhagen and that a "ballon d'essai" was put out in a friendly fashion from Paris.

Whether a communication or a proposition on the subject ever reached the czar has not been learned, but it is certain that the matter reached such a stage as to compel its consideration and to induce the definite announcement just made that the war must be fought out to a finish and that the powers must keep their hands off, both during the war and during the peace negotiations at its conclusion.

Alexieff's Time Nearly Up

St. Petersburg, April 26.—General Kuropatkin, it is believed in the highest military circles here, is destined to become commander-in-chief of all the czar's forces, both military and naval, in the far east. Admiral Alexieff may remain there for some little time as viceroy, but his reign is considered practically ended. He will not be humiliated, but in order to effect harmonious relations, a way will be found to secure his elimination.

While Alexieff and Kuropatkin are on fairly good terms, harmonious relations between Vice Admiral Skrydloff and the viceroy are considered impossible, and, with the three enjoying independent commands, it is realized that friction would be bound ultimately to arise, which might endanger successful operations. Skrydloff and Kuropatkin, on the contrary, are warm personal friends.

With Alexieff removed from the theatre of war and in view of the patent necessity to have a supreme commander of both the army and navy on the ground, as well as to insure perfect harmony, Skrydloff, in view of the minor role which the fleet will play, has already expressed his willingness to accept the post of commander of the naval forces under General Kuropatkin as commander-in-chief.

Czar Hears of Japs' Advance

St. Petersburg, April 26.—The czar has received the following telegram from General Kuropatkin:

"General Sassulitch reports under date of April 24 that during recent days the Japanese have been observed landing pontoon material and collecting boats in preparation for the construction of bridges in the neighborhood of Wiju and also nearer the village of Sigou, 10 miles further up the river.

"On April 23 a Japanese detachment, consisting of two companies of infantry and a small body of cavalry, crossed the Yalu 10 miles below Siaopoussikhe. General Sussalitch immediately reinforced the cordons on our front. Small parties of the enemy were seen preparing to cross elsewhere in that vicinity. All is quiet south of the Yalu."

Japanese Steamer Sunk

Tokio, April 26.—The Russian Vladivostok squadron, after a long period of inactivity, suddenly appeared off Wonsan, on the east coast of Korea, and sank the Goyo Maru, a Japanese merchant steamer of 600 tons. A brief telegram from Wonsan says three Russian cruisers, entered the harbor and that they were still there when the telegram was sent. Their arrival created consternation in the unprotected Japanese colony. It is thought in Tokio that this Russian naval movement was made in the hope of intercepting some unprotected Japanese troopships.

TELLS QUEER STORIES

Negro at Boston Charged With Murdering Fellow Employe

Boston, April 26.—Robert McGrath, a negro, night fireman at the works of the American Steam Gauge and Valve company, is under arrest, charged with the murder of a fellow employe. McGrath is the man who summoned a detail of police to Camden street at midnight a week ago, informing the officers by telephone that burglars had attempted to force an entrance into the building of which he was in charge. He said that he had been fired upon and had exchanged shots with two men whom he detected breaking a window. At the time the police were unable to find any trace of his alleged assailants.

The prisoner was taken into custody early this morning and admitted having shot and killed a man shortly after midnight. He told the police that the day foreman employed by the company came into the works at midnight and fired upon him twice with a revolver. Neither shot took effect and in self-defense, McGrath said, he shot his assailant dead. McGrath is 47 years old.

Alleged Breach of Labor Law

South Norwalk, Conn., April 26.—Inspector Eppler of the immigration bureau of the United States department of commerce and labor arrested three Germans, expert dyers, employed at the mills of the Muller Gloria Silk company. The charge against the three men is violation of the alien contract labor law. The allegation is that the three men were brought here under contract by the Muller company. The three were taken to Ellis Island, N Y., where there will be a hearing in their cases before a special board of inquiry.

Bakers' Demands Rejected

Boston, April 26.—The master bakers of this city have issued an ultimatum refusing to grant the demands of their bakers for an increase of $1 a week in wages and 5 cents more an hour for overtime and announcing that unless the men decide by May 1 to continue work at present wages the shops will be run as "open" shops This will probably precipitate a strike on that date, in which 1700 men will be involved.

Shot by Vicious Italian

Hartford, April 26.—Dennis Griffin went to a Sheldon street lumber yard last evening to draw some pay and while returning stopped in a house owned by an Italian named Russo. Russo, it is alleged, set upon Griffin with a pitchfork, knocking him down. Russo then drew a revolver and, it is claimed, fired at his victim, inflicting a fatal wound. Griffin died this morning. Russo has fled.

The Bennett Will Contest

New Haven, April 26.—An appeal has been taken by Mrs. Bennett and the other residuary legatees under the will of Philo S. Bennett, from the decision of the probate court, by which the application for the removal of W. J. Bryan as executor and trustee was dismissed. The matter now goes to the superior court.

Sea Gives Up Its Dead

Boston, April 26.—A second body, that of George W. Coombs, a United States government inspector and civil engineer, has been taken from the wreck of the sunken dredger General O. M. Poe, which went down in the harbor in the storm of Dec. 26 last. The body of William Jones was recovered on Sunday.

Fake Spiritualists Held

Boston, April 26.—In the municipal court, May French and Neva M. Jeanneau, arrested at a fake spiritualistic meeting, charged with being idle and disorderly, pleaded guilty and were sentenced to the reformatory for women at Sharon. Both appealed and were held in $500 each for the grand jury.

End of Milford Strike

Milford, Mass., April 26.—One hundred and fifty of the 300 granite cutters who have been on strike at the local sheds have returned to work, a satisfactory agreement having been reached. The remainder of the men will be taken on as soon as the work can be laid out for them.

Fatal Explosion of Firecrackers

Boston, April 26.—As the result of the explosion of an automatic filling machine in a West Hanover firecracker factory, Frederick Thompson, an employe, sustained injuries from which he died last night at the Massachusetts general hospital.

FEEL YOUR HUSBAND'S FACE!

if it is rough go to the druggist and buy for him a package of "EASY-SHAVE," the new lather. Shaving becomes a daily pleasure when it is used, as it softens the beard quickly and leaves the face soft and smooth. Price, 15c.

Healthy Children

It needs only a little watchfulness to keep children in good health. Look for the symptoms of little ills and treat them promptly to ward off more serious sickness.

Dr. True's ELIXIR

is the great remedy for childhood complaints. For stomach and bowel disorders, indigestion, constipation, poor appetite, fevers and worms it is unequaled. Nervousness, peevishness and a languid feeling all indicate troubles that are traced usually to the stomach, and quick relief follows the use of Dr. True's Elixir. Over 50 years in use. All druggists, 35c. Write for free booklet, "Children and Their Diseases."

DR. J. F. TRUE & CO., Auburn, Me.

CITY BREVITIES.

Mr. and Mrs. John D. McTeer and family of Fort street have gone to California.

Mrs. Jennie Holton and family have moved from Washington street to Edwards street

Rural lodge of Masons is meeting almost weekly now because of the large number of candidates.

The many friends of W. H. Young of Foster street will be sorry to learn that he is seriously ill, at his former home in Maine.

J. E. Bean has severed his connections as motorman with the Old Colony Street Railway. He will be greatly missed by his many friends and patrons of the road.

Miss Bertha M. McLeod of Arlington street, Wollaston, has the sympathy of her many friends in the loss of her sister, whose death occurred at Maine a few days ago.

Herbert D. Drake, formerly of this city, was one of the exhibitors at the horse show held in Boston last week, his horse being under the management of John T. Bates of Water street.

The average of the players of the Quincy bowling team, which won the championship of the Old Colony league, were: Morton, 89; White, 86; Ferris, 85; Grant, 85; Moorehead, 85.

One of the residents of East Howard street has a very unique walk in his front yard. It was made by placing the tin tops of tonic bottles very closely together.

Gypsy Moth In Maine

Augusta, Me., April 26.—Commissioner of Agriculture Gilman appeared before the governor and council and urged strong action to stamp out the gypsy moth plague, which has made its appearance in Kittery. He asked for an appropriation of $500 and promised to personally supervise the work. The council authorized him to go ahead.

Death of John Cowen

Chicago, April 26.—John K. Cowen, former president of the Baltimore and Ohio railroad, died here last night at the residence of his sister. Cowen had been ill for over four months with heart trouble and for some time his illness was expected to have a fatal termination, although the end came suddenly.

Murderer Pleads Guilty

New York, April 26.—Frank McNamara, who shot and killed Captain George R. Jennings, president of the Jennings Adjustable Shade company of Brooklyn, Feb. 18, pleaded guilty to murder in the first degree when arraigned for trial. He will be sentenced to Sing Sing for life.

A Death-Dealing Tornado

Fairland, I. T., April 26.—Half a dozen business blocks were destroyed by a tornado that swept through here, killing seven persons outright and injuring a number of others. Three of the injured will die. It is estimated that the tornado caused property damage of $10,000.

Work For Twelve Hundred

Philadelphia, April 26.—The cloth and blanket mills of John and James Dobson, in this city, which have been closed for several weeks owing to poor trade conditions, will resume work on Monday next. Employment will then be given to 1200 operatives.

Tornadoes In Kentucky

Louisville, April 26.—A heavy wind and rainstorm swept central and western Kentucky, causing a property loss of nearly $200,000. So far as known no lives were lost, although tornadoes formed near Paris and Carlisle.

King Passes On

Siagon, French Cochin-China, April 26.—Forodom I, who was crowned king of Cambodia in 1860, died yesterday. He is succeeded by Lobbarach.

The Weather Forecast

Almanac, Wednesday, April 27.
Sun rises—4:45; sets—6:39.
Moon sets—3:31 a. m.
High water—9 a. m.; 9:15 p. m.
It will be fair in New England; colder in southeast portion.

STILL FRESH.

Quincy Seems in Great Need of Salt.

Fifty Carloads on the way to This Section.

Judging from telegraphic despatches from Silver Springs, N. Y., this part of the country must be pretty fresh, for we learn of another massive Worcester Salt train enroute due to arrive at Quincy on Wednesday April 27th at 2.35 P. M.

This train is called the "Old Colony Special" on account of the fact that most of the cars are consigned to points on the Old Colony Division. The total number of cars is forty-eight, holding approximately twenty tons each, this being one of the longest, as well as heaviest, trains ever handled by the N. Y., N. H. & H. Railroad in one section. It also strikingly indicates the growth of the Worcester Salt business, making necessary each year, during the busy season, the movement of these great trains. The cars will all be new and of special design, decorated for the occasion.

☞ Main Spring while you wait. Watch cleaned $1.—Williams.

Furniture, Carpets, Bedding.

If we were paying costly Boston Rents, fabulous prices for advertising, and the other tremendous expenses incident to a large city store, we couldn't sell house furnishings at the wonderfully low prices we do. Money saved in buying right is money earned. This store is run in the interest of the people. We give you more for your money than other stores in New England.

Furniture, Carpets, Bedding, Glenwood Ranges, Eddy Refrigerators, Blue Flame Oil Stoves, etc., etc.

If not convenient to pay cash, we gladly open an account on our books for you. Your credit is good at all times at this store. It is wanton extravagance to pay more to others than our cut prices.

HENRY L. KINCAIDE & CO.
New England's Lowest Priced Furniture Store.
Hancock Street, Quincy.
We keep open Monday, Friday and Saturday Evenings.

BATTLE IN MIDAIR

Firemen Had Fierce Struggle With a Maniac

New York, April 25.—Captain Clark of the New York fire department and two firemen engaged in a desperate struggle with a maniac before daylight on a 12-inch ledge which forms the base of the mansard roof of the Manhattan Eye and Ear hospital in this city. The ledge is 80 feet above the ground and the man they risked their lives to subdue and rescue from his perilous position was powerful and fought viciously, but he was finally forced through a window into the hospital, where several policemen took up the struggle and secured him.

The man whom the fireman were called upon to rescue was Robert Hindman, who had been admitted to the hospital to be prepared for an operation to remove a swelling in the ear cavity. Not long after midnight he escaped from his room to the narrow ledge, carrying with him a heavy pitcher with which he threatened the nurses and policemen who appeared at the window to induce him to return. As it was impossible to get behind the desperate man from inside the hospital, the fire department was at last appealed to. An extension ladder was cautiously raised and in the dark Hindman's attention was not attracted by it. Captain Clark went up himself, followed by Firemen Jeremiah Scanlon and Henry W. Kimley.

Hindman had just thrown the pitcher through the window where the policemen were holding his attention, when Clark crept up behind, seized the man by the throat and choked him, while his companions grasped his legs. His captors finally dragged him to the window and thrust him through. He was taken to Bellevue hospital, where the operation on his ear will be performed as soon as possible, in the hope that it may cause him to recover his reason.

A CARD.

We, the undersigned, do hereby agree to refund the money on a 50 cent bottle of Greene's Warranted Syrup of Tar if it fails to cure your cough or cold. We also guarantee a 25-cent bottle to prove satisfactory or money refunded.
E. J. MURPHY,
L. G. MURRAY,
S. F. COPELAND,
G. A. LORING, Wollaston.
Nov. 2. 6mos

THE SHIRT WAIST STORE.

JUST
28
Silk Lined Covert Coats
BOUGHT FOR CASH.
Sizes, 32, 34 and 36.
Not a coat in the lot that cost less than *$5.00* to make.
We shall sell them in 3 Lots.
$2.98, $3.98, $4.98
The Greatest Bargain we ever offered.
D. E. Wadsworth & Co.
THE SHIRT WAIST STORE.

HERBERT A. HAYDEN
Piano Tuner.
Office at C. F. Pettengill's, 1391 Hancock Street, Quincy.
Residence, 78 Cleverly Court, Quincy Point Mass.
Telephone 35-5 Quincy. Nov. 3-tf

W. A. BRADFORD,
Plumbing, Heating and Gas Fitting,
Jobbing promptly attended to.
Savings Bank Bldg., City Square.
Open Monday and Saturday evenings.
Telephone 111-3 Quincy, Jan. 7-tf

FRANK W. BAILLIE,
PAINTER,
Decorator, Paper Hanger, Glazier, Etc
Whiting and Tinting a specialty.
50 Gay Street.
Quincy, July 6. tf

MAIN SPRINGS
Put in while you wait. Warranted two years Your Watch thoroughly cleaned and kept in repair for one year, $1.00.
Work called for and delivered.
SANDBERG BROS.,
Faxon Block, Quincy.
Call or send Postal. Dec. 28-tf

BICYCLES.

A Large New Stock of Wheels just received, including

The Columbia Chainless,

THE YALE, THE SNELL,
AND OTHERS.

Bicycles Sundries of all kinds.

Rubber Tires put on Carriages and Automobiles.

J. H. GILLIS,
1 and 3 Franklin St, Quincy.
April 1. tf

Insured for $2,000,000

L. Rodman Wanamaker, son of John Wanamaker, the eminent merchant of New York and Philadelphia, has taken out a policy in

The Prudential Insurance Co.

for $1,000,000, paying an annual premium of over $30,000. This makes him the most heavily insured man in the world, with the single exception of King Edward VII.

Mr. Wanamaker's total insurance is now $2,000,000.

Ask yourself WHY Mr. Wanamaker placed one-half this great amount with The Prudential.

Your business judgment will at once reply: "Because after full investigation and comparison, Mr. Wanamaker found that the company which could give him the best insurance for a given amount of money was The Prudential."

Nndoubtedly you will agree that Mr. Wanamaker does not pay over $30,000 per year except for most excellent reasons.

These reasons apply to YOU precisely as well as they do to HIM.

Better apply TODAY for information regarding Prudential policies to

FRANK CHESTER MANN,
General Agent for Eastern Massachusetts.
209 Washington Street, Boston, Mass.
HENRY O. FAIRBANKS,
Aug. 27-eod-1y Special Agent.

W. G. CHUBBUCK,
Furniture and Piano Mover
IN AND OUT OF TOWN.
Furniture Packed and Stored - - Carpets Taken Up Cleaned and Relaid.
JOBBING.
Orders left at Page's Pool Room, or Nickerson's Candy Kitchen, Music Hall Block; or at W. T. Arnold's, Revere Road.
lp-tf Address, QUINCY, MASS.

CHICHESTER'S ENGLISH
PENNYROYAL PILLS
Original and Only Genuine.
SAFE. Always reliable. Ladies, ask Druggist for CHICHESTER'S ENGLISH in RED and Gold metallic boxes, sealed with blue ribbon. Take no other. Refuse Dangerous Substitutions and Imitations. Buy of your Druggist, or send 4c. in stamps for Particulars, Testimonials and "Relief for Ladies," in letter, by return Mail. 10,000 Testimonials. Sold by all Druggists. Chichester Chemical Co., Mention this paper. Madison Square, PHILA., PA.

Our Profit Sharing Proposition.

SAVE OUR SALE CHECKS.

The first of each month we will Pick A Day of the passed month and return to all who hold Checks of that day the full amount of such Checks in Cash if presented to us within 6 days after we announce the date.

Watch Our Window For the Date.

GEORGE W. JONES,

Adams Building, - QUINCY.

EVERYTHING NEW

—: AT :—

C. D. HARLOW & CO.'S DRUG STORE.

Just Opened Corner of

Franklin and Water Sts., So. Quincy.

Physicians' Prescriptions a Specialty.

April 16. 1m

BUTTER!

5 lb. Boxes Fancy Vermont Creamery Butter, $1.10

POWER, 5c. package.

CRACKER SALE

—AT—

V. E. MILLER'S, Quincy.

PURE ICE

TO OUR CUSTOMERS.

WE call your attention to analysis of ice of the Meadow Brook Ice Company in the year 1896 by Mr. Smith, the chemist, who said that the water from the melting of this ice was better than the average Spring Water. In January, 1904, the State Board of Health examined the ice of the Meadow Brook Ice Company, which as will be seen by the analysis below, shows an improvement over Mr. Smith's analysis of 1896. We also ask you to compare the analysis of ice of January, 1904, with the analysis of the Metropolitan water, used in Quincy, as reported by the State Board of Health in their Thirty-fourth Annual Report, page 99, which shows that if the water of the Meadow Brook Ice Company's ice be used as a drinking water, it would be superior to the Metropolitan water, and the quality of the Metropolitan water is not questioned.

Analysis of Ice.

The Figures Represent the number of Parts found in 100,000 of the Water Examined.

	Analysis by Smith, 1896.	Analysis by State Board of Health, 1904	Analysis of Quincy's drinking water by State Board of Health 1902.
Free Ammonia,	.0026	.0012	.0011
Albuminoid Ammonia,	.0088	.0024	.0135
Nitrites,	.0000	.0000	.0001
Nitrates,	.0060	.0050	.0128
Chlorine,	.039	.023	.30
Total Solids,	...	...	
Fixed Solids	...	...	
Loss on Ignition,	...	...	

MEADOW BROOK ICE COMPANY.

Quincy, April 2. tf

REAL ESTATE.

Start right now to make your plan for securing a home. Don't put it off until the last minute and then find that there is not time to buy before moving day arrives.

Ten Room House, Upland Road, hardwood floors.
Six Room House on Glendale Road.
Six Room House on Winthrop Park.
All these Houses have the latest improvements.

JULIUS JOHNSON, Builder,

Office 5 Temple Street, Adams Building. Quincy, Mass

Good Rich Loam and Sods for sale.

April 18. tf

THE CANNON BOOM

Leaders Want Him For Roosevelt's Running Mate.

LABOR VOTE A FACTOR

Illinois an Important State to Conciliate to Balance Acknowledged Strength of Parker In New York

Washington, April 26.—The subject which is attracting most attention here is the Cannon boom for the vice presidency. Mr. Cannon is as firm as ever in his objection to taking the second place on the Roosevelt ticket, feeling, naturally, that it means his political side-tracking. But there is a strong notion on the part of some of President Roosevelt's friends that Illinois is a much more important state to conciliate than Indiana, to which most eyes have hitherto been turned.

What makes the situation rather difficult is the strength of Parker in New York, and the strength of the labor element in Illinois, which is another great doubtful state. The labor leaders hostile to the president are making all they can of Parker's record as a judge in labor cases, and of Roosevelt's open-shop policy. The Republican managers feel that some positive action must be taken to head off the effect of this propaganda, and Cannon's personalities are believed to be potent enough, wherever placed, to create a better feeling toward any ticket on which his name appears.

In this connection it is noted that the set of the tide in the direction of Franklin Murphy for national chairman is already abating. It is said that his attitude towards the trusts, which have been an extraordinarily fruitful crop, in filling New Jersey's state treasury, has been so friendly as to hurt rather than help the chances of any ticket with which he identifies himself in this campaign. In the event of his proving unacceptable, another attempt will be made to induce ex-Governor Crane of Massachusetts to take the chairmanship. If the worst comes, Secretary Shaw might be appealed to, although this would involve his retirement from the cabinet, and the president would be most loth to let him go.

The much heralded visit of Governor Odell to the president appears to have borne little fruit beyond a general discussion of conditions in New York state, which the governor does not deny are rather serious. He has left town, but expects to return a few days hence, with some further information on lines which have especially aroused the president's concern.

Postal Bill Little Changed

Washington, April 26.—While the postoffice appropriation bill as it came from the conference carries $172,667,380, which is $2,201,292 in excess of the amount carried in the house bill, $1,700,000 of this sum is for the postoffice site in New York and $300,000 for an addition to the city postoffice here, items which are charged to general treasury funds, and do not come out of postal revenues. The real appropriation bill, as it affects postal earnings, thus has been little changed.

Jealous of Foster Daughter

Dover, Del., April 26.—Mrs. Mary A. Powell has confessed to the murder of Essie Albin, her foster-daughter, on Feb. 9 last. The confession was made shortly after the grand jury had returned a true bill of indictment against Mrs. Powell. Mrs. Powell maintained that she was innocent up to the time of her confession. Jealousy is said to have prompted the crime.

Carload of Ore Worth $600,000

Denver, April 26.—The greatest gold strike in the history of Cripple Creek is announced from El Paso mine on Beacon Hill. A streak of calaverite running $60,000 to the ton is being saved for shipment under a heavy guard. One car valued at $600,000 will be sent to the smelters and the end of the streak has not been reached.

Hungary Facing Serious Crisis

Vienna, April 26.—The Hungarian labor situation is regarded here as alarming. The socialists threaten to proclaim a general strike throughout the country and, in such an event, it is stated in political circles that the whole kingdom will be put under martial law. Popular excitement appears to be reaching a dangerous point.

Vacation For Steel Workers

Pittsburg, April 26.—All but two mills of the American Sheet Steel company's plant at McKeesport have closed, throwing out of employment 800 men. Other departments are expected to close soon. Employes do not know how long the suspension will last and the management does not offer any statement.

Released From Shoal

Chatham, Mass., April 26.—Fishing schooners Mary F. Mosquita and Buena, which went ashore on Handkerchief shoal, have been pulled off. The Mosquita is uninjured, but the Buena is leaking badly.

On the Diamond

National—Boston, 5; Philadelphia, 0. New York, 9; Brooklyn, 2.

American—Philadelphia, 2; Boston, 0. Detroit, 4; St. Louis, 2. Chicago, 7; Cleveland, 4. New York, 4; Washington, 1.

New England—Lawrence, 14; Lowell, 8.

PLEA FOR RECIPROCITY

New England Needs Closer Trade Relations With North

Boston, April 26.—A petition signed by 35,140 business men of Massachusetts, representing every branch of industry, asking the Boston Chamber of Commerce to undertake an agitation for reciprocity, particularly with Canada and Newfoundland, has been received by the president of that body, Henry M. Whitney. The petition says in part:

"The undersigned believe it to be of special importance to the welfare of New England that an endeavor be made at once to bring about reciprocal trade arrangements between this and foreign nations, particularly with Canada and Newfoundland.

"They believe that the Boston Chamber of Commerce could properly take the initiative in the work of impressing the necessity of treaties of this kind upon the people of the New England states. In order to initiate this movement we suggest to you, as president of the Boston Chamber of Commerce, to consider the advisability of calling a public meeting of citizens for the purpose of arranging for general co-operation in any work along these lines which, after discussion, it may be thought advisable to take."

Deadlock on Harbor Bill

Washington, April 26.—In executive session the house committee on rivers and harbors not only voted non-concurrence in the senate amendments to the river and harbor bill, an action which was expected, but the opinion was expressed with great emphasis by members that it would be better to let the bill fail entirely and make no appropriation for carrying existing projects than assent to the senate's program, which includes several entirely new projects. Senate leaders say they are disposed to stand their ground, saying that the projects provided in their version of the bill are of the highest importance. The conference thus takes up its work with each side declaring its willingness to let the bill fail entirely rather than yield its own point.

Should Go Slow on Navy

Washington, April 26.—Whether the president shall order the construction of the battleships provided for in the naval appropriation bill or wait until the far east demonstrates the comparative utility of the big sea fighter and the torpedo boat or submarine craft was a question raised in the senate by Mr. Hale (Me.) on the adoption of the conference report. It was developed that the language of the bill was permissive and that the president and secretary of the navy could defer action if they deem it advisable. Mr. Hale said it would not surprise him if events of the Russian-Japanese war demonstrated that the $150,000,000 paid for big battleships were a bad investment for this government. Several other senators counselled delay.

Another Strike at Lynn

Lynn, Mass., April 26.—Grain cutters employed in the shoe factory of William Porter & Son have gone on strike because of the introduction of the "tag system," which is a new method of keeping record of work in the cutting room, and which was put into effect by the firm yesterday.

Junior Partner Has Fled

New Orleans, April 26.—With the junior partner missing, the sugar firm of Drever & Harvey has filed a petition in bankruptcy, with liabilities of $68,990. Harvey, who stood high in society and business circles, is said to have wrecked the firm. He left the city about 10 days ago.

Moyer Remains a Prisoner

Denver, April 26.—The supreme court has denied the motion for the release of President Moyer of the Western Federation of Miners on bail, pending decision on the habeas corpus proceedings in his behalf. The hearing was set for May 5. Meantime Moyer will be held a prisoner at Telluride.

Murderer Disposed of by Law

Meridian, Miss., April 26.—B. P. Paris, a negro, was hanged here for the murder of J. Stockton, a railway mail clerk. This murder attracted much attention on account of Governor Vardaman's successful efforts to prevent the lynching of Paris.

China Loses a Warship

Shanghai, April 26.—The Chinese warship Hai Tien is ashore on the Elliot rocks. Assistance has been sent to her.

London, April 26.—A special dispatch from Shanghai says the Hai Tien is a wreck.

NEWS IN BRIEF

The committee having in charge the arrangements for the celebration of the 250th anniversary of the town of Northampton, Mass., in June, have chosen former Governor Long as the orator of the day.

Sealing vessels arriving at St. Johns report that terrible weather prevailed among the icefloes during the past fortnight, rendering it impossible to make catches.

The veto by Governor Herrick of the bill passed by the Ohio legislature to permit the selling of pools at the Cleveland grand circuit races probably means the abandonment of the grand circuit dates in that city for this summer at least.

W. L. Orcutt, aged 47, foreman in a shoe factory at Abington, Mass., committed suicide by hanging in the woods near his home.

Edmund Russell, captain of the University of Pennsylvania track team, and five other members of the squad have been dismissed from the training table by Coach Shell for their unsatisfactory showing.

STICK TO THE SEA

What Russia Thinks the Japanese Campaign Will Be

A MATTER OF GUESSWORK

St Petersburg Reports Kuropatkin Ready to "Checkmate" Enemy's Moves as Figured Out by the General Staff

St. Petersburg, April 25.—Apparently reliable information in the possession of the general staff leads to the belief that the objective of the Japanese campaign does not involve the ambitious invasion of the interior of Manchuria with the purpose of reaching and overwhelming the main Russian army. If the Japanese ever entertained the hope of accomplishing a task similar to that which Napoleon set himself, present advices indicate that they have abandoned it and have adopted a much more cautious and less hazardous program.

If this information is correct there will be no advance upon the army concentrated at Liao Yang and Mukden with its attendant constant lengthening and weakening of the Japanese line of communications. Instead, there seems to be a determination to stick as close as possible to the sea, where lies Japan's natural base of communications, she having established herself in Korea.

The general staff's report says that the Japanese still have three other objectives—the occupation of a line across the Liao Tung peninsula, for the purpose of cutting off Port Arthur; the isolation of Vladivostok, and the establishment of a junction between the army of Korea and the force at the head of the Liao Tung peninsula. The last mentioned movement might be accomplished by a landing near the mouth of the Ta Yang river, which, by threatening the flank of the Russian position at Peng Huan Cheng, might render it untenable and make the advance of a column from Korea comparatively easy.

If these plans should succeed, the life of both Russian squadrons in the Pacific would be menaced, and with the sea and a fleet back of her at every point Japan could fortify the positions thus gained, and, with the tables turned, compel General Kuropatkin to come forward and attack.

General Kuropatkin, however, is in possession of the latest advices received by the general staff, and it is safe to assume that if the Japanese campaign develops along the lines indicated he will be ready to make such disposition of his forces as will meet and checkmate it.

Official dispatches regarding the fighting south of the River Pomakua, in which a Russian detachment had three men killed and two officers and 13 men wounded, say that a Japanese troop-laden barge and other boats emerged from the mouth of the Pomakua and attempted to cut off the Russian retreat. The barge was sunk by the Russian guns. Captain Smeizin, who commanded the detachment, died of his wounds.

Japanese Won't Be Hurried

London, April 25.—The Daily Telegraph's Tokio correspondent says the present delay in the far east is more apparent than real, both as regards field and naval operations. The Japanese, according to the correspondent, are acting prudently and will not be hurried. They realize that certain movements must precede the next coups by land and sea, and they are awaiting both favorable weather and occasion, and from Port Arthur to Vladivostok are on the alert. Announcing the notification that military attaches will be permitted to take the field, the correspondent remarks that the Japanese in matters of equipment, etc., are treating the foreign attaches and correspondents like princes.

Complains of Neutrality

St. Petersburg, April 25.—Rear Admiral Wirenius has just returned from his unsuccessful attempt to reinforce the Port Arthur fleet with his squadron, consisting of a battleship, two cruisers, 11 torpedo boats and two transports. The admiral complained of the stringency of the neutrality at Suez and Port Said. The British authorities would not allow the vessels to remain more than 24 hours and permitted them to take on only a meagre allowance of coal.

Verestchagin's Premonition

Moscow, April 25.—The will of Vassili Verestchagin, the Russian painter, who went down on the Petropavlovsk at Port Arthur, leaves the entire estate to the widow. The will was made just before the painter started for the far east and in it he expressed the conviction that he would not return.

Wireless Telegraphy Prohibited

St. Petersburg, April 25.—Viceroy Alexieff has issued a notification to the effect that newspaper correspondents using wireless telegraphy will be treated as spies. The notification is the same as that served on the state department at Washington.

Russians Held Correspondent

Port Arthur, April 25.—The Chicago Daily News dispatch boat, which approached here, was boarded by Russian officers. The correspondent was arrested, but was liberated on condition that he avoided the Kwang Tung peninsula in future.

HOW'S THIS?

We offer One Hundred Dollars Reward for any case of Catarrh that cannot be cured by Hall's Catarrh Cure.

F. J. CHENEY & CO., Props., Toledo, O.

We, the undersigned, have known F. J. Cheney for the last 15 years, and believe him perfectly honorable in all business transactions, and financially able to carry out any obligation made by their firm.

WEST & TRUAX, Wholesale Druggists, Toledo, O.

WALDING, KINNAN & MARTIN, Wholesale Druggists, Toledo, O.

Hall's Catarrh Cure is taken internally, acting directly upon the blood and mucous surfaces of the system. Price 75c. per bottle. Sold by all Druggists. Testimonials free.

Hall's Family Pills are the best

That Tired Feeling

Is a Common Spring Trouble.

It's a sign that the blood is deficient in vitality, just as pimples and other eruptions are signs that the blood is impure.

It's a warning, too, which only the hazardous fail to heed.

Hood's Sarsaparilla and Pills

Remove it, give new life, new courage, strength and animation.

They cleanse the blood and clear the complexion.

Accept no substitute.

Hood's Sarsaparilla promises to cure and keeps the promise.

HALL and BURGESS,

Real Estate, Mortgages, Insurance

AUCTIONEERS and APPRAISERS.

Justice of the Peace Notary Public

Rents and bills collected.

Choice House Lots at Russell Park.

Room 13, Adams Building.

Quincy, Dec. 30. 1y



Use Any Flour You Like!

There are scores of different brands of flour, each commended by its manufacturers and preferred by its friends because of some peculiar quality. With

Cleveland's Baking Powder

there is successful cookery with any and every brand of flour. The housekeeper can take her choice. Buy your flour and baking powder separately—never mixed together in the so called prepared or quick flours.

FULL VALUE IN

Merchandise.

First Cut Roast,	14c lb
Face Rump Roast,	14c lb
French Roll Roast,	10c lb
Rib Corn Beef,	8c lb
Fancy Spinach,	20c pk
Lettuce,	10c
Radishes,	5c
Rhubarb,	3 lbs. 25c
Butter Beans,	2 qts. 25c
Fancy Evaporated Apples,	10c lb
California Prunes,	5c lb
Large Fancy Prunes,	3 lbs. 25c
New Maple Syrup,	25c bot
London Oolong Tea,	30c pkg

L. M. Pratt & Son.

Dealers in good things to eat.

POSTS! POSTS! POSTS!

—FOR—

Fences, Trellises and Hen Coops,

All Lengths and sizes.

—ALSO—

HARD and SOFT WOOD, PINE SLABS,

Bean Poles, Sand, Loam and Gravel.

THOMAS O'BRIEN & SONS,

Tel. 207-2. Residence 70 Copeland Street,

WEST QUINCY.

Quincy, April 9. 1p-tf

A Logical Conclusion

Toledo, April 25.—Frederick Warde, the actor, who plays an engagement here tonight, occupied the pulpit of Trinity Episcopal church last night. He spoke on the relations of the stage and the church. He said in part: "You complain of the quality of the plays you get. Don't blame us if you get plays of low moral tone. There is no one at fault but the public. If the public demands noble and uplifting plays it will see them."

Canfield Returns to Gotham

New York, April 25.—Richard Canfield, lover of art and alleged gambler, returned to New York on the steamer Etruria. He was booked under the name of "Campbell." When told that District Attorney Jerome's anti-gambling bill was awaiting the governor's signature, and questioned as to what action he would take regarding the matter, Canfield said, shortly: "I'm here, that's all."

Instructions of Great Value

Chicago, April 25.—Five hundred policemen, one-fifth of the entire number in this city, presented themselves at the Dearborn Medical college today by order of Chief of Police O'Neill to receive instruction in applied anatomy and surgery as well as criminal law. After a five days' course of two hours a day the students will be succeeded by other police in batches of 500.

Twenty-Three Killed In Riot

Budapest, April 25.—A serious riot occurred at Elesd, resulting from a collision between meetings of the Socialist and Independent parties. While order was being restored by the gendarmerie a socialist fired a revolver, killing the commander. The gendarmes thereupon fired a volley, killing 23 of the rioters and severely wounding 40. The military was called out.

Banner Year For Coal Trade

Washington, April 25.—The year 1903 stands as the high water mark of prosperity in the anthracite coal trade, according to a report of the geological survey, which says that the tonnage of that year exceeded by more than 6,000,000 tons that of any previous year and that the demand for coal enabled a fair return to all concerned in the industry.

Tributes to the Dead

Washington, April 25.—The house was in session for over five hours Sunday for the purpose of paying tribute to the memory of the late Senator Hanna, the late Representative Thompson of Alabama and the late Representative Skiles of Ohio. Appropriate resolutions were adopted in reference to the deceased.

New Gunboat For Mexico

New York, April 25.—The trial trip of the Mexican gunboat Vera Cruz is pronounced in every way satisfactory. Her guns worked satisfactorily and the vessel under natural draught made 10 knots and under forced 16. The Vera Cruz will ship a crew to take her to Mexico.

Story From Turkish Source

London, April 25.—The Turkish embassy has issued a report that Armenian malefactors have attacked the Mohammedan village of Latchghian, Asiatic Turkey, and committed horrible crimes on men, women and children alike.

Suicide of City Attorney

Memphis, April 25.—In a fit of despondency, W. B. Henderson, city attorney, committed suicide by shooting. He was a law partner of Congressman M. R. Patterson of this city.

Washington Street Hack, Livery and Boarding Stables.

JOHNSON & BROOKS,

PROPRIETORS.

Carriages furnished for all occasions.

HENRY T. BROWN, Manager,

QUINCY, MASS.

Tel. 81-5. 80 Washington Street.

Feb. 12. 6mos.

REDUCTION

— IN —

PRICES

COAL COAL

AT BOSTON PRICES

FOR CASH.

WHITE ASH STOVE,	$6.75
WHITE ASH EGG,	6.50
WHITE ASH BROKEN,	6.25
SHAMOKIN STOVE,	7.00
SHAMOKIN EGG,	7.00
RED ASH STOVE,	7.25
RED ASH EGG,	7.25
FRANKLIN STOVE,	8.00
FRANKLIN EGG,	8.00
LEHIGH STOVE,	7.00
LEHIGH EGG,	6.75
LEHIGH BROKEN,	6.50
NUT,	6.75
PEA,	5.00

J. F. SHEPPARD & SONS

Gentlemen!

We have a shop full of BARGAINS that ought to interest you.

Suits, Spring Overcoats and Trousers,

At LOWER PRICES than any other store.

NEW SPRING HATS AND CAPS,

Just the proper thing to top off with.

The Shirts we advertised last week have had a great sale. Only a few more left. Mostly long and short bosom White Dress Shirts.

Worth $1.25 and $1.50

For **69c** Each.

Handsome New Neckwear just received.

GIVE US A CALL.

J. P. MOWRY & CO.

1479 Hancock Street,

QUINCY.

Quincy, April 23. tf

HOTEL GREENLEAF.

PLEASANT ROOMS. STEAM HEATED.

First Class Table Board.

Quincy, Feb. 2. tf

ALWAYS LOOK FOR YOUR OWN BENEFIT.

A specialty in repairing for Quincy and outsiders to get your Shoes Repaired at Lowest Prices ever offered before.

Men's, Tap and Heels, 65c. Ladies', 50c, Hand sewed, $1.00.

All Rubber Heels, 40c.

Best oak tan, union or hemlock stock used. Work done while you wait and guaranteed.

Come to **IKE SHANE,** 1514 Hancock street for the above. Second-hand shoes for sale at lowest prices. Don't forget the place,

1514 Hancock St., opp. Music Hall.

Quincy, March 28. 1m

Quincy Daily Ledger.

FOR SALE BY NEWSBOYS

and at the following places:

BOSTON—Terminal News Stand after 3.35.
QUINCY—Ledger Office, 1424 Hancock St.
Hartwell's Periodical Store, 1 Granite St.
Henry P. Kittredge, City Square.
Rogers Bros., Hancock St.
J. P. O'Brien, 1595 Hancock St.
C. F. Carlson, near Quincy depot.
A. F. Hall, 128 Washington St., near Canal.
QUINCY POINT—Miss Freeman's store
Sprague & Hobart, Washington cor. River St.
SOUTH QUINCY—P. L. Litchfield, Water St
W. E. Nightingale 234 Water street.
A. Pierson, 92 Granite street.
WEST QUINCY—Coram's Periodical Store.
BREWER'S CORNER—Emma Lark.
F. J. Pierson, 149 Granite street.
WOLLASTON—Shunk's news stand.
NORFOLK DOWNS—Branscheid & Marten.
ATLANTIC—Branscheid & Marten.
HOUGHS NECK—Arthur Dunham at P. O.
EAST MILTON—William Clark.
EAST WEYMOUTH—George H. Hunt.
WEYMOUTH—J. R. Walsh.

1904	APRIL					1904
Su.	Mo.	Tu.	We.	Th.	Fr.	Sa.
					1	2
3	4	5	6	7	8	9
10	11	12	13	14	15	16
17	18	19	20	21	22	23
24	25	26	27	28	29	30

MOON'S PHASES.

Third Quarter	7	0:53 p.m.	First Quarter	22	11:5 p.m
New Moon	15	4:58 p.m.	Full Moon	29	5:31 p.m

Quincy Temperature at Noon.

	This Week.	Last Week.	In 1903.	In 1900.	In 1897.
Sunday,	62	45	61	43	78
Monday,	68	60	65	63	81
Tuesday,	62	66	53	64	70
Wednesday,	—	47	67	55	52
Thursday,	—	56	66	53	48
Friday,	—	55	84	81	60
Saturday,	—	62	83	82	70

New Advertisements Today.

For Sale—Furniture and Household Goods.
Wanted—Girl for general housework.
State House Hearings.
Administrator's Notice.

NOTES ABOUT TOWN.

Work has been commenced reshing ling the Dorothy Q. house.

A family has moved into the house owned by Mr. Creeden of Old Colony street.

Mrs. Fred T. Nelson of Burlington, Vt., was a guest of Miss Ruth Bassett of Walker street last week.

A civil service examination for policemen was held at City hall today. Fifteen took the examination.

Henry Turner of Beach street is out again, after being confined to his room for a month with rheumatism.

The attendance at Bethany Sunday school has been in excess of 300 every Sunday this month, being 344 on April 17.

Mrs. M. Cohen of Roxbury will open the waiting room at Squantum. She has taken up her residence in a cottage nearby.

W. V. West of West Elm avenue lost a valuable pet horse by colic at the stable of Johnson & Brooks Monday afternoon.

The Christian Endeavor society of Memorial church, Atlantic, will give a novel entertainment this week in the form of a basket social.

Unity Circle of King's Daughters will give a social to all adults of Bethany church tomorrow evening, the Brotherhood being special guests.

There has been a large advance sale for the lecture and concert of Quincy Council, Knights of Columbus at Quincy Music hall tomorrow evening.

The degree staff of John Hancock lodge of Wollaston will visit Mt. Wollaston lodge this evening and exemplify the second degree upon two candidates.

The Friday Afternoon whist club met with Mrs. William Cummings of Clive street last week. Prizes were won by Mrs. Charles Safford and Mrs. Charles Cherrington.

Miss Sara I. Litch, of 126 Grand View avenue, starts today on a somewhat extended trip to Peru, where she expects to spend three months, returning during the summer.

A little trouble with the trolley on the 8 o'clock car from Squantum made all the passengers walk down Sagamore street, Monday morning. However everybody was in time for the train.

Mr. Abel R. Houghton of East Bridgewater, died on Monday at the residence of his daughter, Mrs. Ida Waterhouse of Squantum street, Atlantic. Private funeral services will be held on Wednesday and the body will be taken to Weld, Maine, for interment.

There was 60 degree temperature at sunset last night.

People will be glad to see the street watering car and carts when they begin to make their daily rounds.

The committee for the fair at First church chapel tomorrow afternoon and evening, have been at the chapel today arranging the booths and the result is most gratifying for the effect is very pretty. The tables are loaded with pretty as well as useful articles.

ALONE AND DEAD.

Sudden Death of Mrs. David Jordan of Heart Disease.

Mrs. Bridget, widow of David Jordan, was found dead at her home on South Walnut street this morning. Mrs. Jordan, who lived all alone, had not been in good health during the past winter. This morning when the milkman called he was unable to raise anyone or to get in, as the door was locked.

The police were notified and an officer who climbed in at a window found her lying on the kitchen floor dead.

She was fully dressed and the light which she was in the habit of burning all night had been extinguished, showing that she had been about the house during the early morning hours.

Medical Examiner Jones who was called gave heart disease as the cause of her death.

She was about 70 years of age, and as far as known, has no relatives in this country. The remains were given in charge of Undertaker Hall.

TODAY'S COURT.

Charles A. Briggs was arraigned for drunkenness at Quincy. Case continued until May 7.

Peter Johnson and Nils Luddengord were arraigned for the larceny of a boat from Joseph Peterson at Quincy. Cases continued until June 1.

Effacing Tattoo Marks.

Many persons who desire to get rid of india ink marks on the skin will be interested in the method recommended by a correspondent in a contemporary. He says: "After making the site of operation aseptic retattoo the part with needles (secundum artem), using the following solution: Chloride of zinc, thirty grams; sterilized water, forty grams. At the time of operation the tattooing becomes rather pale, and the needle pricks appear surrounded with white. At the border of the tattooed surface a raised white edge forms, caused by the raising of the epidermis, and the neighboring parts become slightly reddened. This, however, soon disappears, and with proper attention to cleanliness there is no intense reaction. In a day or two after the operation the tattooing becomes darker, the white arola becomes yellowish, and a crusty, superficial eschar forms, which separates on the fifth to the tenth day. It is not in any way painful, and the results, remote as well as immediate, are excellent."

Proposing In Holland.

In many of the provinces of Holland there is a marriage custom in vogue which is as curious as any to be found in a year's search through South Africa.

When a Dutch swain falls so deeply in love that he feels it imperative to breathe the story of his affections into the ears of his loved one, he starts out for her home, bearing in one hand a sweet seed cake wrapped in paper. Arrived at the family residence, he enters the living room, and without addressing the girl he places the cake upon a table near her. If she opens the paper and begins to eat, it is a sign that the love suit is acceptable to all.

But if the cake is left upon the table untouched then the lover must look somewhere else for a sweetheart. Sometimes the girl teases her lover by dallying with the cake before eating. In case she refuses him the whole affair is kept entirely secret, and no one outside the family is ever the wiser.

Concerning Drowning.

It was stated recently by a gentleman well known in the world of natation that accidents to swimmers are seldom due to cramp, but to apoplexy resulting from sudden cooling. The sinking three times is a curious error, as some persons swallow water and strangle on first immersion, sinking but once, while others may sink and rise fifty times. A man who has saved sixty-five lives has found that the drowning person cannot be stunned by a blow in the face, but that he can be handled by pressing the thumb under the ears and ducking his head until manageable, this being done from behind. The loss of presence of mind constitutes the greatest danger while persons are in the water.

BORN.

JOHNSON—In Milton, April 22, a son to Mr. L. H. H. and Mrs. Leila Miller Johnson.

DIED.

HOUGHTON—In Quincy, April 25, Mr. Abel Houghton of East Bridgewater, aged 77 years.
Funeral from residence of his daughter, Mrs. Ida Waterhouse, Squantum street, Atlantic, Wednesday, April 27, at 3 P. M. Private service. Interment at Weld, Maine.

ROSS—In Quincy, April 25, Mrs. Charlotte A., wife of Mr. Carl A. Ross of Whitwell street, aged 33 years.

PLUMMER—In Milton, April 25, Mrs. Susan Adelaide Bundy, wife of Mr. Horace N. Plummer of Maple street.

TOWER—In Cohasset, April 25, Mr. Abraham H. Tower, aged 75 years and 24 days.

CITY COUNCIL.

(Continued from Page 1.)

results they should be watered four times a day. One cart should only take care of 8,000 feet. This amount has been increased every year so that last year it was 11,000 feet. We were unable to water all streets four times a day and there were many complaints. This year the number of feet has been increased to 12,500 feet for each cart. It will be possible to water only three times, and sometimes but twice a day. If only watered twice we would be flooded with complaints.

Councilman Whiton. The Council added East Howard street from Des Moines road to Newcomb square and a certain portion of Centre and Granite streets, We are told these cannot be watered unless we put on an extra cart. He would like to ask the Commissioner if the cart last year watered Carter's and Harlow's hills. Is it not a fact that money was received for watering these places?

Commissioner Knowlton. No. Harlow's was on the way from the last standpipe to where the cart put up. South street was repaired last year and I instructed the driver to fill his cart and water the street on his way home. He is hired for eight hours. After that he can water where he pleases, but had no right to water on the city time.

Councilman Whiton hoped the budget would be passed over the veto. He believed if order was passed streets would be watered all right. There were 3,000 men at the Fore River works who walked over East Howard street besides heavy teaming. All the abutters want it and are willing to pay for it.

Councilman Stone hoped order would pass over veto. It was necessary that East Howard street be watered.

Councilman Bass thought it a shame to cut out some of the streets. If the extra 5000 feet is equally distributed the carts ought to be able to do it.

Councilman Gassett hoped veto could be sustained.

Councilman Whiton was called to the chair.

President Nichols taking the floor said he could not see the reason of passing the order when it is impossible to do the work. It would be unjust to assess abuttors and have work half done. It is folly to force Commissioner to do $7,000 or $8,000 of work for $6,800. We should appropriate what we can afford and water properly.

The question was on passing order over Mayors veto. The veto was sustained by the following vote:

Nays,—Gassett, Gearwar, Hughes, Loud, Nickerson, Polk, Reardon, Spargo, Thompson, Walsh and Nichols —11.

Yeas,—Bass, Hadlock, Hardwick, Johnson, Langelier, Piper, Stewart and Stone—8.

Absent—Adams, Holmes and McFarland.

Not Voting—Whiton.

NEW WATERING ORDER.

Councilman Gassett offered a street watering order which was the same as that of last year. To joint committee on Finance and Streets.

NEW BUDGET.

Councilman Bass offered a new appropriation order which was referred to the Finance Committee.

The new budget shows reductions in the following items:

Assessors from $2,675.00 to $2,575.00.

Fire Department, from $30,300.41 to $29,100.41.

Commissioner of Public Works, from $72,030.00 to $70,130.00.

Police Department, from $25,651.00 to $24,356.00.

School Department, from $112,700.00 to $111,000.00.

After some little discussion it was voted that when the Council adjourn it be until Friday evening, April 29. Chairman Bass of the Finance Committee setting forth that it was very desirable to have the money available for pay rolls on Saturday.

Adjourned at 8.36.

Association Football.

The South Street Wonders, and Quincy second eleven played an association football game before a large crowd of spectators at Bigelow Park on Monday, April 25. The game started at 5.30 o'clock P. M. and the Wonders whitewashed the Quincys to the tune of 1 to 0. The line up was as follows:

Wonders,—James Malcolm, (Capt.) goal; G. Mavers and J. McLeod, backs; Cott Williams, P. Powers and C. Osborn half backs; Vic Malcolm, J. Laing A. Malcolm, W. Walker and J. Craig forwards.

Quincys,—G. Craig, goal; G. Robertson, Teddy (Capt.) backs; W. Higgs, B. Mackintosh, Charlie, half backs; G. Adams J. Mackintosh, R. Craig, H. Davie and Littlewood forwards. The refree was R. Robertson.

The next game between these teams will be played at Ward Three play ground.

☞ Eyeglasses fitted scientifically. No guess work.—Williams.

INVITES REPROACH

Monroe Doctrine Declared to Be Against Our Interests

PROTECTS BLACKMAILERS

Wretched Economic Impotence of South American Republics Protracted by Sheltering Wing of the United States

Berlin, April 26.—Professor Muensterberg has written a two-volume book, "The Americans," which a Berlin publisher will bring out next week. The newspapers print extracts from it. In a chapter on the Monroe doctrine the author says he thinks the time is near when the absurdity of the doctrine will be seen and the rejection of it will proceed as rapidly as the adoption of imperialism by the masses of the people proceeded, "for a nation cannot permanently run counter to its highest interests for the sake of caprice."

The professor argues that the conditions no longer exist which gave rise to the doctrine, namely, the contrast between Europe as the land of tyranny and America as that of democratic freedom. Americans know that the west European nations have popular representation, while they know still better that the Latin American republics, except Argentina, Chile and Mexico, are most repulsive caricatures of liberty and democracy. Americans no longer feel themselves called on to protect blackmailing South American republics from the invasion of the European political system.

Furthermore, the second original argument for the doctrine, namely, the political safety of the United States, no longer exists. On the contrary superstitious adherence thereto is one of the most dangerous factors for the United States' peace. European colonies in South America would cause as little trouble for the United States as the colonies in Africa.

Professor Muensterberg says the doctrine has grown hollow and that the best interests of the United States demand its abandonment so far as South America is concerned. He adds:

"The United States' interests demand the rapid development of that continent, for the promotion of American export trade. The maintenance of the doctrine there will only protract its wretched economic impotence, since the politicians of those countries know that Europe can undertake nothing against them so long as the Washington government protects them. If the United States continues to assert the doctrine it cannot escape the reproach of promoting anarchy and hindering the progress of one of the richest continents.

"The above arguments apply only to South America. The canal gives the United States real interests in Central America.

"However, Europe must for the present continue the policy of hands off till the doctrine dies a natural death in the American mind."

Wholesale Flight of Jailbirds

Monterey, Mex., April 26.—Twenty-eight men confined in the summary department of the state penitentiary in this city sawed and filed their way to liberty, among the number being several charged with murder. Owing to the fact that the summary department is the place where the prisoners awaiting trial are kept, the watch over it is not extra vigilant.

A Jersey City Tragedy

Jersey City, April 26.—Mrs. Julia Schunadti was murdered in her home here, her body being found hidden under a pile of wood in the cellar. She had been strangled. Mrs. Schunadti kept a boarding house for laborers. Thomas Micheles, one of the boarders, is missing, and is suspected of having committed the murder for the sake of robbery.

Soldiers In Train Wreck

Los Angeles, Cal., April 26.—In consequence of a head-on collision near Martcum between a special train carrying several carloads of soldiers and a lone engine, two soldiers are dead and a dozen others injured, but not seriously. The soldiers were on their way to San Francisco, en route to the Philippines.

To Cast Flowers Upon Waters

Toledo, April 26.—National President Winans of the Woman's Relief Corps has just sent out to the corps of the country a bulletin regarding a new service for the sailors to be observed by all posts where there are ocean, lake, river or stream. It provides for the placing of flowers upon the waters.

Theatre Destroyed by Fire

Syracuse, N. Y., April 26.—The Lyceum theatre, a vaudeville house, was practically destroyed by fire early this morning. The origin of the blaze is unknown. The loss on the theatre and surrounding property will probably reach $250,000.

Minister Powell Laid Up

San Domingo, April 26.—United States Minister Powell is confined to his bed, owing to illness. His condition is not considered serious.

Royalty Starts For Ireland

London, April 26.—King Edward, Queen Alexandra, the Princess Victoria and their suites have started on their visit to Ireland.

CLASSIFIED ADVERTISEMENTS.

Advertisements in this column inserted at the following rates:

Four lines, or less, one day, - - 25 cents
" " three days, - - - 50 cents
" " one week, - - - - 75 cents

Additional lines will be charged for pro rata. Seven words equal a line. Long term rates furnished on application.

WANTED.

WANTED—A Neat Capable Girl for general housework in family of five where a washwoman is employed. Apply to MRS. R. R. FREEMAN, 40 Grand View avenue. Quincy, April 26-3t

FOR SALE.

FOR SALE—Furniture and Household Goods, almost new. Apply all week, 74 Broadway, Quincy Point.
April 26. 3t

TO LET.

TO LET—On Hancock street, single House near School street. 8 Rooms and Bath, Gas. Possession May 1. Apply to MRS. EDWARDS, 33 SCHOOL STREET.
April 23. tf

TO LET—48 Revere Road. Very large front room. Also medium size sunny room. $1.50 per week. Both well furnished on second floor. Nice large bath room.
April 23. 6t

TO LET—Furnished Rooms for light housekeeping at 4 Johnson avenue, Quincy. Apply to HOSIERY STORE, 1381 Hancock street. Apr. 23-3t

TO LET—House, No. 59 Coddington street; eight rooms, bath, range, furnace and electric lights. In first class condition. Apply to H. M. FAXON. April 4-tf

TO LET—Stable, 3 stalls, large loft, water, 198 Washington street. Apply C. W. GAREY, M. D., 1247 Hancock street.
Quincy, Jan. 30. tf

TO LET—Tenements, all improvements. Apply to J. W. PRATT, 74 Independence avenue, Quincy Adams. Tel. 108-2.
Dec. 29. tf

TO LET—The Boat Shop at Quincy Point, recently occupied by L. C. Embree & Co. Apply to W. P. BARKER, 86 Greenleaf street. Oct. 5-tf

TO LET

Quarters now occupied by the GRANITE BANK—as soon as the Bank moves.

Excellent Offices in the new Hancock Building, City Square.

Hall and Ante-Rooms in the Greenleaf Block. These are all furnished and will be let permanently with the privilege of sub-letting, or for several nights each month.

Lodging Rooms in the Durgin-Merrill Block. Most convenient.

A Store in Music Hall Block.

Part of a Store. Price very low.

Unfurnished Lodging Rooms New and convenient.

A Shop on the ground floor, in the rear of Music Hall Block.

Unfurnished Lodging Room 75 cents per week.

Storage—light and dry.

Quincy Real Estate Trust,

Music Hall Block, QUINCY.

R. D. CHASE QUINCY MASS. MONEY TO LOAN ON REAL ESTATE MORTGAGES INSURANCE REAL ESTATE MORTGAGES CARE OF PROPERTY CONVEYANCES TRUSTS

Established 1887. Probate Business.
Rooms 1 and 2 Savings Bank Building.
April 2. lp-tf

PICTURES

FRAMED AT VERY LOW PRICES.

Please bring them in and see for yourself. Pictures copied from Photographs. Good Work guaranteed.

H. LITCHMAN, 303 Water street.
South Quincy, Aug. 20. tf

PAINTING and Glazing.

WARD L. HAYWARD

28 Mechanic Street

Quincy, Sept. 3

What It Costs

... AND ...

What It Pays

are two values of newspaper advertising that the merchant has to consider. But the most important thing is

WHAT IT PAYS.

The merchant can get space in papers of small circulation and little influence for a little less money than the same size space would cost in the DAILY LEDGER and the QUINCY PATRIOT.

DOES IT PAY

to throw away the certainty of the profitable returns which are sure to LEDGER and PATRIOT advertisers, because it costs less to advertise in a cheaper paper?

New York, New Haven and Hartford R. R.

On and after March 14, 1904, trains will run as follows:

[Subject to change without notice.]

TO BOSTON Leave Quincy.	Stops at	Arrive Boston.	FROM BOSTON Leave Boston.	Stops at	Arrive Quincy
r *5 19	abcdefghi	5 47	*5 50	lbcdefghi	6 19 r
r 6 12	abc	6 32	6 28	cba	6 49 r
r 6 42	abc	7 02	6 58	cba	7 19 r
r 7 12	abc	7 32	7 28	cba	7 49 r
r 7 23	ad	7 42	7 38	cba	7 59 r
7 29	Exp	7 45	8 58	cba	8 49 r
r 7 42	a c	8 02	8 28	cba	8 49 r
r 7 54	abcde	8 15	10 28	cba	9 59 r
r 8 12	abc	8 32	11 28	cba	10 49 r
r 8 26	abd	8 45	12 28	cba	11 49 r
r 8 46	abcd	9 05	12 45	Exp.	1 02
r 9 12	abc	9 32	12 58	cba	1 19 r
r 9 42	abc	10 02	1 28	cba	1 49 r
r 10 12	abc	10 32	1 58	cba	2 19 r
r 10 42	abc	11 02	2 28	cba	2 49 r
r 11 12	a c	11 32	2 45	cba	3 06 r
r 12 12	abc	12 32	3 28	cba	3 49 r
r 1 12	abc	1 32	3 45	cba	4 06 r
r 1 42	abc	2 02	4 28	cba	4 49 r
r 2 12	abc	2 32	4 50	edcba	5 15 r
r 3 12	abc	3 32	5 10	dba	5 36 r
r 3 42	abc	4 02	5 28	a	5 49 r
r 4 12	abc	4 32	5 28	cba	5 49 r
4 59	Exp.	5 15	5 45	cba	6 06 r
r 5 12	abc	5 32	5 46	ihgfdcba	6 15 r
r 5 29	abcdefghi	5 57	5 58	cba	6 19 r
r 6 12	abc	6 32	6 15	da	6 36 r
r 6 42	abc	7 02	6 28	cba	6 49 r
6 59	Exp.	7 15	6 58	cba	7 19 r
r 7 12	abc	7 32	7 28	cba	7 49 r
r 7 39	abcdefghi	8 07	8 28	fedcba	8 32 r
r 8 08	abcdef	8 32	9 28	cba	9 49 r
r 9 12	abc	9 32	10 28	fedcba	10 32 r
r 9 34	abcdefghi	10 02	10 50	ihgfedcba	11 19 r
r 10 08	abcdef	10 32	11 28	cba	11 49
r 11 12	abc	11 32			

SUNDAYS.

r 7 42	abc	8 02	6 28	cba	6 49 r
r 8 42	abc	9 02	8 58	cba	9 19 r
r 9 12	abc	9 32	10 16	ihgfedcba	10 45 r
9 33	a	9 51	12 28	cba	12 49 r
r 11 16	abcdefghi	11 49	2 16	ihgfedcba	3 45 r
r 1 12	abc	1 32	3 16	ihgfedcba	3 45 r
r 4 16	abcdefghi	4 44	4 28	cba	4 49 r
r 5 12	abc	5 32	5 28	cba	5 49 r
r 6 16	abcdefghi	6 44	6 58	cba	7 19 r
r 7 12	abc	7 32	8 28	fedcba	8 32 r
r 8 08	abcdef	8 32	8 45	Exp.	9 06
9 00	Exp.	9 15	9 28	ihgfedcba	9 32 r
10 18	Exp.	10 33	10 28	fedcba	10 32 r
r 10 22	abcdefghi	10 50			

* The letters in the same line as the figures stand for different stations and indicate that trains stop as follows:

a Wollaston, f, Harrison Square.
b Norfolk Downs, g, Savin Hill.
c Atlantic, h, Crescent Avenue.
d Neponset, i, South Boston.
e Pope's Hill. r, Quincy Adams.

Exp.—Express train.

WEST QUINCY FOR BOSTON (Stopping at East Milton.) 6.16 6.46 7.16 8.01 8.16 9.01 9.31 10.16 11.16 A.M. 12.16 1.16 2.16 3.16 4.16 5.16 6.16 7.16 9.16 11.16 P. M. SUNDAY—7.46 8.46 9.46 A. M., 1.16 5.16 7.16 9.16 P. M.

BOSTON FOR WEST QUINCY (Stopping at East Milton)—6.16 7.16 8.16 9.16 10.16 11.16 A. M. 12.16 1.16 2.16 3.16 4.16 4.49 5.16 5.46 6.16 6.46 7.16 9.16 11.16 P. M. SUNDAY—8.16 8.46 A. M., 12.16 4.16 5.16 6.46 10.16 P. M.

MONTCLAIR FOR BOSTON—6.21 7.21 8.21 9.21 10.21 11.21 A. M. 12.21 1.21 2.21 3.21 4.21 5.21 6 21 7.21 9.21 11.21 P. M. SUNDAY—8.51 9.51 A. M. 1.21 5.21 7 21 9.21 P. M.

BOSTON FOR MONTCLAIR—6.16 9.16 10.16 11.16 A. M. 12.16 1.16 2.16 3.16 4.16 5.16 6.16 7.16 9.16 11.16 P. M. SUNDAYS—8.46 A. M. 12.16 4.16 5.16 10.16 P. M.

Old Colony Street Railway Company

FIRST DIVISION.

TIME TABLE

Corrected to March 25th, 1904.

(Subject to change without notice.)

LEAVE QUINCY

For BRAINTREE, HOLBROOK and BROCKTON—6.20, 6.50 A M, then 20 and 50 minutes past each hour until 8.50 P M, 9.20, and 9.50 P. M. to Brockville Square. 10.50 P. M. to South Braintree Square. Sundays: 7.50 A M, then the same as week days.

For EAST MILTON (and West Quincy)—5.40, 6.05, 6.35, A M, then 5 and 35 minutes past each hour until 10.35 P M, then 10.50 P M. Sundays: 7.05 A M, then the same as week days.

For EAST WEYMOUTH—5.45, 6.05, 6.20 6.50 A M, then 20 and 50 minutes past each hour until 11.20 P M. (Additional car Wednesday and Saturdays only, at 11.50 P. M.) Sundays 7.20 A M, then the same as week days.

For HOUGHS NECK—5.25, 6.20, 7.00, 7.6 8.20, 9.00, 10.00, 11.00 A M. 12.00, 1.00, 2.00, 3.0 3.50, 4.30, 5.10, 6.00, 7 00, 8.00, 9.00, 10.00, 10. P M. Sundays, 7.00 A M, then on the 0 hour until 10.00 P M., then 10.50 P M.

For NEPONSET (via Hancock St.)—5.0 6.10, 6.40, 7.10, 7.55, 8.25, 8.40, 8.55 A M, then 25, 40 and 55 minutes past each hour until and including 4.55 P M., then 40 minutes past each hour until 9.40 P. M. Sundays: 7.40, A M then the same as week days.

For NEPONSET, (via Norfolk Downs)—5. 7.30 and 30 minutes past every hour until 8.3 P. M., then 9.40 and 10.10. Sundays: 8.30 A. M., then same as week days.

For NEPONSET, (via Wollaston)—6.05, 6.35 A M. then 5 and 35 minutes past each hour until 10.35 P M, then 11.00 P M. Sundays: 7.35 A M, then the same as week days.

For WEYMOUTH LANDING—5.55, 6.35 6.55 A M, then 25 and 55 minutes past each hour until 9.55 P M, then 10.50 P M. Sundays: 7.25 A M, then the same as week days.

LEAVE NEPONSET

For EAST MILTON 7.15, 7.45 A M, then 15 and 45 minutes past each hour until 4.45 P M Sundays, 7.45 A M, then the same as week days.

J. T. CONWAY, Division Supt
H. E. REYNOLDS, Asst Gen. Supt.

C. H. TOWER, UPHOLSTERER.

CARPETS taken up, Cleaned and Repaired. FURNITURE Upholstered and Repaired. HAIR MATTRESSES made over and made to order.

Full line of latest coverings to select from.

Send postal or telephone for estimates.

Telephone, 64-4 Quincy.

Address 182 Howard street, Quincy Point.

April 12. tf

LIPPINCOTT'S

MONTHLY MAGAZINE

A FAMILY LIBRARY

The Best In Current Literature

12 COMPLETE NOVELS YEARLY

MANY SHORT STORIES AND PAPERS ON TIMELY TOPICS

$2.50 PER YEAR; 25 CTS. A COPY

NO CONTINUED STORIES

EVERY NUMBER COMPLETE IN ITSELF

rk, New Haven
artford R. R.
March 14, 1904, trains will run
change without notice.)
ON FROM BOSTON
rrive Leave Stops Arrive
ston. Boston. at Quincy
5 47 *6 50 ihgfedcba 7 19 r
6 32 6 28 cba 6 49 r
7 02 6 58 cba 7 19
7 32 7 28 cba 7 49 r
8 02 7 58 cba 8 19 r
7 45 8 58 cba 8 49 r
8 02 9 28 cba 9 19 r
8 15 9 28 cba 9 49 r
8 32 11 28 cba 11 49 r
8 45 12 28 cba 12 49 r
9 05 12 45 Exp. 1 02
9 32 12 58 cba 1 19 r
10 02 1 28 cba 1 49 r
10 32 1 58 cba 2 19 r
11 02 2 28 cba 2 49 r
11 32 2 45 cba 3 06 r
12 32 3 28 cba 3 49 r
1 32 3 45 cba 4 06 r
2 32 4 28 cba 4 49 r
3 32 4 50 edcba 5 16 r
4 32 5 18 dba 5 36 r
4 02 5 26 a 5 45 r
4 32 5 28 cba 5 49 r
5 15 5 45 dba 6 06 r
5 32 5 46 ihgfdcba 6 15
5 57 5 58 cba 6 19 r
6 32 6 15 da 6 36 r
7 02 6 28 cba 6 49 r
7 15 6 58 cba 7 19 r
7 32 7 28 cba 7 49 r
8 57 8 28 fedcba 8 53 r
9 32 9 28 cba 9 49 r
9 32 10 28 fedcba 10 53 r
10 02 10 58 ihgfedcba 11 19 r
10 32 11 28 cba 11 49
11 32
UNDAYS.
8 02 6 28 cba 6 49
8 02 8 58 cba 9 19 r
9 32 10 16 ihgfedcba 10 45 r
9 51 12 28 cba 12 49 r
11 45 2 16 ihgfedcba 2 45 r
1 32 3 16 ihgfedcba 3 45 r
4 44 4 28 cba 4 49 r
5 32 5 28 cba 5 49 r
6 44 6 58 cba 7 19 r
7 32 8 28 fedcba 8 53 r
8 32 8 43 Exp. 9 00
9 15 9 28 ihgfedcba 9 57 r
10 23 10 28 fedcba 10 53 r
10 50
in the same line as the figures
nt stations and indicate that
ows:
f, Harrison Square.
g, Savin Hill.
h, Crescent Avenue.
i, South Boston.
r, Quincy Adams.
p.—Express train.
IT FOR BOSTON (Stopping at
.16 6.46 7.16 8.01 8.16 9.01 9.15
12.16 1.16 2.16 3.16 4.16 5.16
.16 P. M. SUNDAY—7.46 8.46
5.16 7.16 5.16 P. M.
WEST QUINCY (Stopping at
.16 7.16 8.16 9.16 10.16 11.16
15 2.16 3.16 4.16 4.46 5.16 5.46
.16 11.16 P. M. SUNDAY—6.16
15 4.16 5.16 6.46 10.16 P. M.
FOR BOSTON—6.21 7.21 8.21
21 A. M. 12.21 1.21 2.21 3.21
.21 9.21 10.21 P. M. SUNDAY—
. 1.21 5.21 7.21 9.21 P. M.
M MONTCLAIR—6.16 9.16 10.16
.16 1.16 2.16 3.16 4.16 5.16
11.16 P. M. SUNDAYS—8.46
.16 5.16 10.16 P. M.
Street Railway Company
RST DIVISION.
E TABLE
ed to March 25th, 1904.
o change without notice.)
AVE QUINCY
NTREE, HOLBROOK and
6.30, 6.50 A. M, then 20 and 50
ach hour until 8.50 P. M. 9.20,
to Brookville Square. 10.50
Braintree Square. Sundays:
the same as week days.
MILTON (and West Quincy),
.55, A. M. then 5 and 35 minutes
until 10.35 P. M, then 10.50 P. M.
A. M. then the same as week
WEYMOUTH—5.45, 6.05, 6.20
20 and 50 minutes past each hour
(Additional car Wednesdays
only, at 11.50 P. M.) Sundays:
the same as week days.
IS NECK—5.25, 6.20, 7.00, 7.40,
, 11.00 A.M. 12.01, 1.00, 2.00, 3.00,
6.00, 7.00, 8.00, 9.00, 10.00, 10.3
8, 7.00 A. M, then on the even
P. M., then 10.50 P. M.
NSET (via Hancock St.)—5.40
, 7.55, 8.25, 8.40, 8.55 A. M, then
minutes past each hour until and
P. M., then 40 minutes past each
40 P. M. Sundays: 7.40, A. M.
as week days.
NSET, (via Norfolk Downs)—A
utes past every hour until 8.30
40 and 10.10. Sundays: 8.30
me as week days.
NSET, (via Wollaston)—6.05,
and 35 minutes past each hour
then 11.00 P. M. Sundays: 7.05
same as week days.
OUTH LANDING—5.55, 6.35
25 and 55 minutes past each
P. M, then 10.50 P. M. Sundays:
he same as week days.
AVE NEPONSET
ILTON —7.15, 7.45 A. M, then 15
past each hour until 4.45 P. M.
A. M, then the same as week
T. CONWAY, Division Supt
OLDS, Asst Gen. Supt.
H. TOWER,
HOLSTERER.
taken up, Cleaned and Repaired.
RE Upholstered and Repaired.
ATTRESSES made over and
atest coverings to select from.
r telephone for estimates.
64-4 Quincy.
Howard street, Quincy Point.
tf
PINCOTT'S
THLY MAGAZINE
FAMILY LIBRARY
st in Current Literature
MPLETE NOVELS YEARLY
SHORT STORIES AND
S ON TIMELY TOPICS
PER YEAR; 25 CTS. A COPY
ONTINUED STORIES.
MBER COMPLETE IN ITSELF

QUINCY DAILY LEDGER.

Vol. 16. No. 99. QUINCY, MASS.,. WEDNESDAY, APRIL 27, 1904. PRICE TWO CENTS.

ALL GOODS WILL BE DELIVERED FREE AT RESIDENCES IN QUINCY.

John H. Pray & Sons Co.

EVERY DESCRIPTION OF

FLOOR COVERINGS

Assortment — COMPLETE
Prices — — — RIGHT
Work — — — PROMPT

It is generally known that we are ***Distributors of Floor Coverings*** of every description, and we desire it to be equally well known that we have all grades of ***Upholstery Fabrics, Lace Curtains, Furniture Coverings, etc.***

The advice of an interior decorator is at your service, if desired. Goods displayed either in our show-room or at residences. Estimates furnished for covering single pieces of furniture or for completely decorating either a single room or an entire house.

For eighty-six years, under the same firm name, we have distributed to the public, to our neighbors, to our friends, Carpets and Rugs, and until we added Interior Decorations and Upholstery Fabrics our sole and entire business has been Floor Coverings.

Does not this record make for intelligent confidence on your part?

Pray Building, Washington St., opposite Boylston St. BOSTON

Represented in Quincy by Mr. Otho A. Hayward; in Wollaston by Mr. W. J. Wellington

EVERYTHING NEW

—: AT :—

C. D. HARLOW & CO.'S DRUG STORE.

Just Opened Corner of

Franklin and Water Sts., So. Quincy.

Physicians' Prescriptions a Specialty.

April 16. 1m

REAL ESTATE.

Start right now to make your plan for securing a home. Don't put it off until the last minute and then find that there is not time to buy before moving day arrives.

Ten Room House, Upland Road, hardwood floors.
Six Room House on Glendale Road.
Six Room House on Winthrop Park.
All these Houses have the latest improvements.

JULIUS JOHNSON, Builder,

Office 5 Temple Street, Adams Building. Quincy, Mass

Good Rich Loam and Sods for sale.

April 18. tf

Our Profit Sharing Proposition.

SAVE OUR SALE CHECKS.

The first of each month we will Pick A Day of the passed month and return to all who hold Checks of that day the full amount of such Checks in Cash if presented to us within 6 days after we announce the date.

Watch Our Window For the Date.

GEORGE W. JONES,

Adams Building, - QUINCY.

NEW MACKEREL, BLUE FISH and SHAD.

FRESH BOILED LOBSTERS.

HALIBUT, HERRING, CLAMS, ETC.

EVERYTHING FRESH AND FIRST CLASS

.... AT THE ....

CONSOLIDATED FISH MARKET,

CITY SQUARE,

Corner Saville and Hancock Streets, Quincy.

ANOTHER DEFEAT

Hearst Faction Routed In the Massachusetts Conventions

JOT BUT SIX DELEGATES

Olney Men Will Enforce Unit Rule at National Convention With Heavy Reinforcements For Their Four Delegates

Boston, April 27.—Democratic conventions for the election of delegates to the national convention at St. Louis were held in the 14 congressional districts of the state and in all but three—the Third, Six and Seventh—of the districts delegations either pledged or favorable to the nomination of Richard Olney for the presidency were chosen.

Of the delegates chosen 21 are claimed for Olney, six are conceded to William R. Hearst, also a candidate for the presidential nomination, while one delegate is unpledged and non-committal. To the Olney delegates must be added the four delegates-at-large elected and pledged to him at the state convention.

The hardest fight of the day was made in the convention at Somerville of the Eighth district, which had been claimed by both the Olney and the Hearst factions. The Olney supporters finally won after a contest that lasted until after midnight.

With the four delegates-at-large and the 21 elected yesterday the Olney faction will enforce the unit rule at the national convention at St. Louis, not only in casting 32 votes for Olney, but also voting as a unit in all other matters that may come before the convention. Against this unit rule the Hearst delegates will make a strong protest to the court of last resort, the Democratic national committee.

With four exceptions the conventions were very turbulent, and it was with the greatest difficulty that the different presiding officers maintained order. In two instances appeals were made to the courts for restraining orders against the seating of delegates, and so close were the contests in one of the others that the validity of the convention may also be tested in the courts.

The greatest surprise of the day was occasioned by the result of the ballot in the Twelfth district convention. This convention was held in this city. None of the delegates to the convention were residents of Boston, but belonged in towns in Norfolk and Worcester counties. Dedham, the home of George F. Williams, leader of the Hearst faction in Massachusetts, is in this district, and Williams was a candidate for delegate on the Hearst ticket. The convention was turbulent in the extreme and charges of fraud were made by the Hearst faction, but in the end Williams and the other Hearst delegates were defeated, and delegates pledged to Olney were elected.

Indiana Republicans Meet

Indianapolis, April 27.—The delegates to the Republican state convention met here in what is said to be the largest convention ever held by the party in the state. Speeches were made by Congressman Watson, Senators Fairbanks and Beveridge and Governor Durbin. At every mention of the name of President Roosevelt the applause was loud and prolonged. After electing presidential electors, national delegates and alternates, the convention adjourned until today.

Pledged to Roosevelt

Providence, April 27.—In a convention which lasted less than three-quarters of an hour, representatives of the Republicans of Rhode Island nominated delegates-at-large and alternates to the national convention and adopted resolutions enlorsing President Roosevelt and pledging him "united support in the coming campaign."

—In England ninety-nine towns own their own gas works, the average net income being $1,947,125 per annum.

ABOUT $40,000.

Already Expended by the School Committee This Year.

A regular meeting of the School Committee was held Tuesday evening. Miss Adams, Messrs. Burke, Churchill, Hallowell, Hunting, Porter and Smith were present.

It was voted to expend the income of the Rock Island fund in purchase of books for the High school library.

The expenditures of the department to date were reported as follows:

Salaries,	$33,972.59
Janitors,	2,363.28
Books, supplies and sundries,	2,789.07
Fuel,	78.88
Transportation,	230.20
Rents,	137.50
Evening schools,	00.00
Total,	$39,571.52

There was an informal discussion of the proposed annual appropriation for schools for 1904 by the City Council.

St. Louis Exposition.

On Saturday next the gates of the Exposition Grounds at St. Louis will be thrown open; the button will have been pressed by no less a personage than President Roosevelt. The machinery will immediately be set in motion, and the grandest, most gorgeous and most stupenduous exposition which the world has ever witnessed will be a reality.

It is a world in itself, and what a cosmopolitan affair! Filipinos and Greeks, Romans and Africans, in fact natives from almost every portion of the earth's surface are there; and the buildings have an architectural beauty which will prove a treat to the beholder. Industry and art, modern and ancient, of every conceivable form will be presented. And the glorious "Old Pike," why, the midway at Chicago's World's Fair was but a sideshow in comparison! The St. Louis Exposition may be termed a marvel, for its exhibits can scarcely be imagined. A very accurate idea of the exposition however, can be gleaned from the beautiful booklet of 40 pages, which contains illustrations and an elegant map of the grounds, and which will be mailed free by the General Passenger Department, Boston & Maine Railroad, Boston, to any person upon receipt of address.

Quincy High Defeated.

The Quincy High school boys went to Dedham Tuesday, and the Dedham High boys took so kindly to Rooney that they score 11 runs in the first two innings to 0 for the visitors. Gram pitched for the visitors the last part of the game and they made a plucky but unsuccessful up-hill fight, the final score being 13 to 5.

All the Dedham boys made safe hits, but only four of the Quincys—Bennett and Rooney two each, and Gram and O'Brien one each. One of Rooneys was for two bags. Only one Dedham boy got a double.

Innings	1	2	3	4	5	6	7	8	9	
Dedham High	4	7	1	0	1	0	0	0	0	—13
Quincy High	0	0	1	2	0	0	1	1	0	—5

Runs made—G. L. Keenan 2, Staples 2, Koppmann 2, Franks 3, Cox, J. Keenan, McNaught, O'Connell, for Dedham and Ewen, O'Brien, Bennett, Shortle, Rooney, for Quincy.

Vote Together.

Representatives Fallon and Freeman both voted on roll call on Tuesday against substituting the Cole bill as an amendment to the Committee's bill to place the telephone and telegraph companies under the jurisdiction of the Gas and Electric Light Commission, and it was defeated 84 to 100. By a tie vote at 93 the House then refused to order the Committees bill to a third reading, both the Quincy men voting in the affirmative.

Oil Stove Fire.

The alarm from Box 71 at 8.05 this morning was for a slight fire at the Graham homestead on Washihgton street, occupied by Walter L. Sawtelle. It was caused by an oil stove taking fire. The stove was thrown out of a window and the fire quickly extinguished. The alarm came in so jumbled up that few could tell what box was sounded. A man passing threw the stove out of the window and had his face singed.

TODAY'S COURT.

Rocco Trombetta was arraigned for assault with intent to commit a felony on Mary Nash at Quincy. Case continued until Thursday.

—At Thurso, in Caithness-shire, the extreme northwestern part of Scotland, by what was considered a fortunate train of circumstances the people drove ashore at one time no less than 105 bottlenose whales. After a week the people were glad to be rid of them at any price, and only $180 was realized for the lot.

CHILD KILLED,

Runover by Team While Returning from School.

Driver was Exercising Due Care.

Accident Happened Near Home of Child who Died in Few Minutes.

Violet Park, the 5 year old daughter of James Park of 41 Brooks avenue, was killed Tuesday afternoon by being runover.

The little girl attends the Lincoln school, and the accident happened directly in front of the school building and near the child's home.

Fitzgerald the driver of the wagon is said to have been using due care and was trying to prevent children from being injured.

Just after school had been dismissed, and while the school yard was full of children, one of the Quincy Beef Co. teams driven by Wm. W. Fitzgerald came along. Several of the children climbed on the tailboard of the wagon. Fearing that they would get caught in the wheels, and be injured he turned about in his seat and told them to get off.

Turning toward his horse again he was horrified to see the little girl directly in front of the animal. In a moment and before the driver had, time to stop the animal the child had been knocked down and was beneath the horse. One wheel crushed down upon the child's head fracturing the skull. The child lived but a few minutes.

The accident, though a sad one, should be a warning to other children who not only race after teams but try to climb on while they are in motion. It should also be a lesson to those children who chase and climb onto the electric cars especially on Copeland street near the Willard school.

JURY OUT.

Verdict in the Dexter Case Expected Today.

The Dexter case went to the jury before the noon adjournment of the Superior court at Dedham today. At 3 P. M. the jury had not reported.

Had Revolver When Arrested.

Rocco Trombetta was arrested Tuesday afternoon by Officer Larkin for assault on Mary Nash with attempt to commit a felony. Mrs. Nash keeps a boarding house on East Howard street. It is alleged that about 9 o'clock, while she was alone in the house, Trombetta, one of her boarders, came in and attempted to assault her. Just at that time the woman's husband appeared on the scene. After a tussle Trombetta got away and went to Boston. Tuesday afternoon he returned and was headed toward the Nash house when Officer Larkin arrested him. Trombetta had a revolver in his pocket when arrested. He was arraigned in court and held in $500 until Thursday.

☞ Eyeglasses fitted scientifically. No guess work.—Williams.

E. E. GRAY CO.,

Blackstone, Hanover and Union Sts., Boston.

Quincy Branch,

MUSIC HALL, BLOCK.

		List	Cut
MACARONI, the best imported,	12c	9c	7c
RICE, fancy Carolina, 5 lbs.,	35c	30c	23c
ROLLED OATS, the finest, 10 lbs.,	40c	35c	30c
CURRANTS, best cleaned, per pkg.,	12c	9c	7c
CATSUP, "Blue Label" per pt. bottle,	25c	20c	17c
RED RASPBERRIES, fancy, 2-lb. cans, per can,	15c	13c	11c
FRUIT JAM, pure 1-lb. jars, Raspberry, Strawberry, Damson, 2 jars,	40c	30c	25c
FIGS, fancy new, per lb.,	20c	13c	9c
CRACKER COMBINATION, Favorite Milk, pkg.,	10c	9c	25c for all
Graham, pkg.,	10c	9c	
Saltines, pkg.,	10c	9c	

A Few Prices Taken From Our Regular List:

FLOUR, del. free in 10 miles,	5.85	EGGS, Eastern, doz.,	20c
No. 1 TEA, dollar goods,	40c	Hennery, doz.,	23c
COFFEE, M. & J. 2 1-2 lb. can,	50c	LARD,	46c
COCOA, 1-2 lb. can,	18c	MOLASSES, New Orleans, gallon,	35c
TOMATOES, hand pkd. 3 cans,	25c	EVAP. APPLES, lb. pkg.,	10c
CORN, choice, 3 cans,	35c	Sirloin Roasts, per lb.,	19c
BUTTER, best creamery, lb.,	23c		

Quincy, April 27. 3t-27-29-1

Furniture, Carpets, Bedding.

If we were paying costly Boston Rents, fabulous prices for advertising, and the other tremendous expenses incident to a large city store, we couldn't sell house furnishings at the wonderfully low prices we do. Money saved in buying right is money earned. This store is run in the interest of the people. We give you more for your money than other stores in New England.

Furniture, Carpets, Bedding, Glenwood Ranges, Eddy Refrigerators, Blue Flame Oil Stoves, etc., etc.

If not convenient to pay cash, we gladly open an account on our books for you. Your credit is good at all times at this store. It is wanton extravagance to pay more to others than our cut prices.

HENRY L. KINCAIDE & CO.

New England's Lowest Priced Furniture Store.

Hancock Street, Quincy.

We keep open Monday, Friday and Saturday Evenings.

SHIPWRIGHTS

Held a Special Meeting This Morning.

Considerable Secrecy Maintained.

President Kirk Arrived at Noon, and Is Arranging Conference.

Things pertaining to the strike at the Fore River works were at a decided standstill this morning. Neither President Kirk of the shipwrights nor President McNeil of the boiler makers had arrived in town, and there is no knowing when they will.

Some of the men are of the impression that they will not come.

A morning paper reports General Manager Smith as being in Philadelphia hiring men to take the place of strikers. This, however, is said to be a pipe dream for Mr. Smith is at the works.

There has been a notable absence of the strikers about the streets today. Every day since the men went out there have been groups of men on the corner discussing the situation, but they are gone today. The storm doubtless is the reason of their absence.

A special meeting of the Shipwrights Union was called for this morning at 10 o'clock, but it was nearly an hour later before they got together. What transpired had not been learned up to noon.

It is extremely difficult to get authentic news from the men, as they are all pleged to secrecy. Some of them have a press committee but they are as hard to find as needles in a hay mow and when found but little can be learned from them.

LATER.

President Kirk of the Shipwrights union arrived in town from Elizabeth, the meeting of the Masters present at over the situation with the men.

This afternoon the committee of the shipwrights with President Kirk held a conference in Wilson's hall with the Boiler Makers committee.

No intimation of what transpired at either meeting could be learned from the men. It has leaked out, however, that arrangements were being made for a conference between the two committees, President Kirk, and the management of the Fore River Works.

It could not be learued just when that conference would be held but the impression seems to be that it will be held this afternoon. The men on the street say that they are going to stand firm for the 54-hour week.

There is a general feeling of relief among the men that President Kirk has arrived, and it is believed that some agreement will be reached at the conference, if held, and that the end of the strike is in sight.

Granite Manufacturer Dead.

Mr. John Woddick died at his home on Copeland street, Tuesday after an illness of some months' duration. Mr. Woddick suffered a shock last December and he has been in ill health since that time. There have been times, however, when he has been able to be about although for the past few weeks he has been confined to his home. Mr. Woddick has been in the granite business for many years, being associated with Fuller, Foley & Co. He was about 70 years of age and leaves a widow, a son and a daughter. His daughter is the wife of John C. Kapples, the ex-Councilman, a member of the Merry Mount Granite Company.

Mr. Woddick was one of those sturdy, honest and reliable gentleman, never ostentatious, who make very desirable citizens. He was also a hard worker. Funeral services will be held Thursday morning.

Deacon Clapp.

The funeral of Deacon Elbridge Clapp was held Tuesday afternoon from the Bethany church, where he had worshiped for many years. There was a very large attendance of church people and personal friends.

The services were conducted by Rev. Edwin N. Hardy the pastor, assisted by Rev. Edward Norton, the pastor emeritus. During the services Miss Florence Emery sang "Crossing the Bar" and "Abide with Me." The burial was at Mt. Wollaston cemetery.

COMMONWEALTH OF MASSACHUSETTS.—STATE HOUSE, BOSTON, April 26, 1904. The Committee on Public Service will give a hearing to parties interested in House bill No. 692, for more equitable adjustment of salaries of judges, clerks and assistants of certain police, district and municipal courts, at room No. 438, State House, on Thursday, April 28, at 10.30 o'clock, A. M. A. A. BRACKETT, Chairman. FRANK P. BENNETT, JR., Clerk of the Committee. 26-2t

Quincy Council No. 96, Knights of Columbus.

Lecture and Concert

DR. WILLIAM EVERETT,
Lecturer.

Subject: THOMAS MOORE.

MICHAEL F. DWYER, . . Tenor
Boston.
CARL PIERCE, ... Violinist
of New England Conservatory of Music.
MISS ALICE CELESTE FOLEY, Soprano
Quincy.
ALFRED DI PESA, . . Accompanist
of New England Conservatory of Music.
JAMES T. WHELAN, . . Pianist
Organist of Cathedral of Holy Cross.

WEDNESDAY EVENING, APRIL 27.
MUSIC HALL, QUINCY.
TICKETS, 75, 50 and 35 cents.
Door open 7.30. Concert, 8 o'clock.
Tickets for sale at E. J. Murphy's, C. C. Hearn's and Music Hall Pharmacy, Quincy; and Walsh's Pharmacy, West Quincy.
April 16. 6t--16-21-23-25-26-27

Bickford School of Oratory.

WE Teach the most successful methods of Voice Cultivation, Physical Culture, Gesture, Public Platform Reading, Coaching and Preparation for the Stage. Clubs and Private Theatricals directed.

48 Boylston Street, Boston, Mass.

INSTRUCTORS:
PROF. CHAS. BICKFORD. MISS ELSIE RUSSELL

Miss Russell will receive Pupils Tuesdays and Thursdays, at 1186 Hancock St., Quincy, Mass.
March 5. 1--m.w.s.--p-2mos

THE SHIRT WAIST STORE.

JUST
28
Silk Lined
[illegible]

BOUGHT FOR CASH.
Sizes, 32, 34 and 36.
Not a coat in the lot that cost less than $5.00 to make.
We shall sell them in 3 Lots.

$2.98, $3.98, $4.98

The Greatest Bargain we ever offered.

D. E. Wadsworth & Co.

THE SHIRT WAIST STORE.

FULL VALUE IN
Merchandise.

First Cut Roast,	14c lb
Face Rump Roast,	14c lb
French Roll Roast,	10c lb
Rib Corn Beef,	8c lb
Fancy Spinach,	20c pk
Lettuce,	10c
Radishes,	5c
Rhubarb,	3 lbs. 25c
Butter Beans,	2 qts. 25c
Fancy Evaporated Apples,	10c lb
California Prunes,	5c lb
Large Fancy Prunes,	3 lbs. 25c
New Maple Syrup,	25c bot
London Oolong Tea,	30c pkg

L. M. Pratt & Son.
Dealers in good things to eat.

Washington Street Hack, Livery and Boarding Stables.
JOHNSON & BROOKS,
PROPRIETORS.
Carriages furnished for all occasions.
HENRY T. BROWN, Manager,
QUINCY, MASS.
Tel. 81-5. 80 Washington Street.
Feb. 12. 6mos.

Quincy Daily Ledger

ESTABLISHED IN 1889.

THE ONLY DAILY in Norfolk County, Massachusetts.

Published Every Evening, Sundays and Holidays Excepted, At No. 1424 HANCOCK ST., City of Quincy, Mass., by

GEORGE W. PRESCOTT & SON.

Subscription Price, $6.00 per year.

☞ A discount of $1 when paid one year in advance.

ALSO PUBLISHERS OF

The Quincy Patriot.

A Weekly Established in 1837, which has the Largest Circulation in Norfolk County, and the

Braintree Observer and Reporter

A Weekly Established in 1878.

Copy for changes of advertisements in the Ledger should be in the office on the afternoon previous to publication to guarantee insertion.

TELEPHONE, 78-3 QUINCY.

Night Phone: 75-2 at residence of George T. Magee.

Drift of Opinion.

☞The man who, dying, leaves his property to his wife "so long as she shall remain a widow," with remainder over to his children or charity in the event that she marries again, is a dog in the manager. A man of good sense ought to perceive that if his widow remain single; not of her own wish and choice, but merely in order to keep his estate, she might as well be free to take another husband. It is no compliment to a man that his widow refrains from marrying, not because she continues to love him and loves no other, but because she would lose her property if she ended her widowhood. If a man truly loves his wife he will not begrudge her another husband after his death, if such husband could make her happy. The test of true love is the lover's willingness to sacrifice himself for the one beloved. It is not love but selfishness that moves the husband to require his widow to sacrifice herself to his memory. It would be as fair and just to require her to perish with his body as did Hindoo widows in former times.—San Francisco Bulletin.

Miners All Got Out Safely

Scranton, Pa., April 27.—The Pinebrook breaker of the Scranton Coal company was almost completely destroyed by fire. The loss is estimated at $60,000. All of the 800 hands, together with the mules, may [illegible] The mine has been in operation for 52 years, but is good for 20 years.

The Red Cross Inquiry

Washington, April 27.—The special committee of inquiry appointed to examine into the affairs of the Red Cross society met, but did not pass on the partial report which has been made by the expert who is inspecting the accounts. The session was executive.

Railroad Wreck In Ohio

Chillicothe, O., April 27.—One passenger was killed and five others injured in a railroad wreck near Hayesville. Two coaches ran off into a siding and were overturned while the train was passing over a switch.

Forty-Three Mangled Bodies

Johannesburg, April 27.—The collapse of a cage in the Robinson mine precipitated 43 natives 2000 feet to the bottom. All were killed. The bottom of the shaft is a quagmire of human remains.

British Capture a Sultan

Aden, April 27.—The town of Illig, on the coast of Somaliland, has been bombarded by the British. The sultan of Illig was captured.

HOW'S THIS?

We offer One Hundred Dollars Reward for any case of Catarrh that cannot be cured by Hall's Catarrh Cure.
F. J. CHENEY & CO., Props.,
Toledo, O.

We, the undersigned, have known F. J. Cheney for the last 15 years, and believe him perfectly honorable in all business transactions, and financially able to carry out any obligation made by their firm.
WEST & TRUAX, Wholesale Druggists, Toledo, O.
WALDING, KINNAN & MARVIN, Wholesale Druggists, Toledo, O.

Hall's Catarrh Cure is taken internally, acting directly upon the blood and mucous surfaces of the system. Price 75c. per bottle. Sold by all Druggists. Testimonials free.
Hall's Family Pills are the best

C. H. TOWER,
UPHOLSTERER.
CARPETS taken up, Cleaned and Repaired.
FURNITURE Upholstered and Repaired.
HAIR MATTRESSES made over and made to order.
Full line of latest coverings to select from.
Send postal or telephone for estimates.
Telephone, 64-4 Quincy.
Address 182 Howard street, Quincy Point.
April 12. tf

HALL and BURGESS,
Real Estate, Mortgages, Insurance
AUCTIONEERS and APPRAISERS.
Justice of the Peace. Notary Public
Rents and bills collected.
Choice House Lots at Russell Park.
Room 13, Adams Building.
Quincy, Dec. 30. 1y

ENGLAND'S STAND

No Thought of Intervention In Far Eastern Conflict

KING SORRY FOR RUSSIA

Expressed Sympathy Over Losses She Has Sustained, but Is Equally Thoughtful Toward Japan--Is Strictly Neutral

London, April 27.—Inquiries made here reveal no traces of any effort or intention to intervene in the Russo-Japanese war. No step looking to a pacific settlement of the conflict has been taken by the foreign office nor, so far as known, in Downing street, nor King Edward himself. Those who have discussed the war with the king within the last few days say that such a step is the last thing he contemplates.

Such a step, however informally taken, so it is held here, might endanger the vital negotiations now progressing between Russia and Great Britain with a view to the settlement of the outstanding differences between the two countries.

King Edward and the foreign office are fully aware that any offer or even suggestion looking to peace at the present stage would be resented both by Japan and Russia, and it is emphatically denied that the king, even in the family circle at Copenhagen, has suggested mediation, much less intervention. The king has expressed sympathy with his royal relative over the losses sustained by the Russian fleet, but he has been equally thoughtful towards the mikado.

Henry Norman, M. P., who was received in private audience by King Edward on Monday, "on his return from Russia," as the court circular published it, says he was amazed at the grasp of detail displayed by King Edward in dealing with men and matters connected with Russia's policy at home and abroad. He related details of his audience with the czar and intimated that King Edward had set his heart on settling forever the long standing grievances between the two countries.

Mr. Norman, after seeing King Edward, said that any personal or national attempt to step in between the combatants seemed to him to be outside the national range of rational surmise and that he would be very much surprised indeed if the king had done or said anything which would give rise to such a rumor. [illegible] office is that the British relations with both Russia and Japan remain just as they were during the months previous to the outbreak of the war, namely, the observance of a strict neutrality and a determination to let the combatants fight out their differences by themselves so long as no other power interfered.

Official opinion inclines to the view that it will be a long war, but this does not prevent the hope that an arrangement with Russia similar to that recently completed with France may be concluded quite independent of the issue of the hostilities.

Japs Reported Across the Yalu

Liao Yang, April 27.—Between Monday night and Tuesday morning the Japanese forced a passage of the Yalu, two companies crossing between Tchangdjiou and Sinapoussikhe. Heavy firing was heard near Tatung Kau, in which it is believed the Japanese made a feint in order to distract attention from the real point of passage. So far no bridge spans the river. It is believed the Russian fire succeeded in destroying the floating parts of the Japanese bridges.

No Reliable War News

London, April 27.—No further news from the seat of war has reached London and there is no confirmation of the reported Japanese reverse on the Yalu. Stirring news, however, is hourly expected both from the regions of the Yalu and Vladivostok.

The general opinion that Vice Admiral Togo is waiting for the Vladivostok squadron is confirmed by The Daily Telegraph's Tokio correspondent, who says there is no doubt that the Japanese are taking steps to cut off the retreat of the Vladivostok warships.

The Daily Mail publishes the details of an alleged daring scheme of the Russians to coal the vessels of the Baltic fleet at sea on the way out and after their arrival in the far east. It is stated that 20 steamers have been chartered at London belonging to British, German, Norwegian and American owners under elaborate secret conditions and on most advantageous freight terms, if they succeed in running the gauntlet.

Troopships Reported Sunk

Paris, April 27.—The St. Petersburg correspondent of The Matin says: I learn from a sure source that the Vladivostok squadron yesterday sank four transports which were conveying 4000 men.

Senate Decks Clear

Washington, April 27.—The senate passed the military academy appropriation bill, the last of the supply measures. There is hope that a final adjournment may be secured tomorrow.

Typhoid Afflicts Marines

Berlin, April 27.—Typhoid has broken out among all the detachments of marines in German Southwest Africa.

MACHINISTS NEXT

Rumors That They May Join Striking Boilermakers

New Haven, April 27.—Practically the only development in the strike of the boilermakers of the New York, New Haven and Hartford railroad was the arrival last evening of 20 more boilermakers from New York and the swelling of the number of private detectives at the scene of the strike. A few more Pinkerton men have reached New Haven, making the total number 90.

The grievance committee of the machinists reached town last night, it is reported, but they held no meeting as far as could be learned. This committee is scheduled to confer with the railroad officials today.

None of the various unions of the car workers in this city met last night, although it was understood that a meeting of the machinists had been called. A rumor current is to the effect that the machinists have given the road until Friday night to grant their demands regarding the increase of 15 percent and if they are not granted by that time the strike will be declared. Just how true this is is not known, but members of the union are alleged to have made that statement.

Commissioners Put Up a Fight

Burlington, Vt., April 27.—A writ of prohibition has been issued by the board of license commissioners of the town of Colchester, restraining the selectmen of that place from interfering with them in any way. The selectmen on Monday last summoned the license commissioners to show why their offices should not be declared vacant, fraud and corruption being alleged. The commissioners claim that, as they were appointed by the state, the selectmen have no jurisdiction over them or any action they may take.

Trio of Alleged Incendiaries

Barre, Vt., April 27.—Phillip Bell, Joseph G. Bell, and John G. Papin were arrested here, charged with incendiarism. They were held in $1000 bail each for a hearing. The arrest followed an investigation into the origin of an alleged incendiary fire in the city building, which was the fifth believed to have been set within a month.

Want Brethren Reinstated

Springfield, Mass., April 27.—About 45 boilermakers and their helpers at the West Springfield shops of the Boston and Albany railroad have gone on strike. The cause of the strike is said to be the refusal of company officials to reinstate two union men who were discharged for an alleged violation of shop rules.

A Claim of $75,000

Saco, Me., April 27.—A suit for $75,000 has been entered in the supreme court against the estate of the late Samuel Haines, in behalf of Miss Cora Emmons of this city. The suit alleges an agreement to marry on the part of Haines and a promise to set aside the sum alleged for her benefit. The estate is estimated at $200,000.

Jailbreaker Recaptured

Pittsfield, Mass., April 27.—William Smith, a horse thief, escaped from Pittsfield jail between 12 and 1 o'clock this morning. He was night baker and got away by opening a big iron door, either by using a key or picking the lock. Smith was captured in Vermont after a hot chase and vigorously resisted arrest.

Portland Loses Leading Citizen

Portland, Me., April 27.—John W. Deering, ex-mayor of Portland and collector of customs for this port under President Cleveland, died last night. He was born at Saco 70 years ago. In early manhood he was a shipmaster and was for a number of years subsequently senior member of a lumber firm.

Student Life Suited Him

Berlin, April 27.—Christian Busch, aged 51, the oldest student in Germany, who has been enrolled in the classes in chemistry at the University of Giessen since 1871, is dead, as the result of an injury to the brain received in a student duel. Busch, who was a property owner, did not attempt to finish his course, but divided his time between the beer houses and the laboratory, where he assisted the professors. He enjoyed great popularity.

Suspicion of Poisoning

Binghamton, N. Y., April 27.—Coroner White has begun an inquest at Sidney into the death of Florence MacIntosh, aged 17. A provisional warrant for use in case the woman tries to leave town has been issued for the girl's stepmother, Mrs. Dewitt, who is now suspected of poisoning the girl to obtain $2000 insurance on the girl's life.

Peptiron Pills
(Chocolate-coated)

The new iron tonic, nerve food and digestive, contain as the name indicates, pepsin and iron which they combine with celery and other great tonics, nervines and nutrients.

Ironize the blood, build up weak, unstrung nerves, cure nervous debility.

Cure anemia, in either sex at any age.

Give color to pale cheeks, pallid lips and bloodless ears.

Create an appetite and aid digestion.

Promote sweet, restful, natural sleep.

Peptiron Pills

(Chocolate-coated) are prepared only by C. I. HOOD CO., proprietors Hood's Sarsaparilla, Lowell, Mass. Price 50c. or $1.

Selling Agent in Quincy:
E. J. Murphy, 1657 Hancock St.

CITY BREVITIES.

April showers today.

The last week of April is cooler than usual.

Knights of Columbus concert tonight.

It is said that many of the boarding-mistresses have decided to leave town.

The children are interested in the grand May festival to be held Saturday.

A new bulletin of the Thomas Crane public library will be issued about May 1.

Mr. Ericson is having the grounds graded about his new house on South street.

Miss Lilian A. Carter is spending a few days with her sister, Mrs. J. E. Myers, Penns Hill.

G. K. Carter is confined to his home on Charles street with a slight attack of the mumps.

Has anyone heard anything lately about the enlargement of the High schoolhouse?

A Lama, a native of Tibet, speaks this evening at the Quincy Mansion school, in Livermore hall, on Tibet.

The new front of the Savings Bank building to be occupied by the National Granite bank will be similar to the other side and the entrance will be from the vestibule.

Mrs. Wilson Tisdale has charge of the supper tonight at First church chapel and will serve all kinds of salads, cold meat, rolls, coffee and a great variety of home made cake.

Dr. William Everett gives his interesting lecture on Thomas Moore tonight at Quincy Music hall under the auspices of the Knights of Columbus. A fine musical program will also be given.

The Apollo Quartette will sing at Bethany church Sunday evening and Dr. W. H. Allright of Boston will deliver the address. The service is under the auspices of the Brotherhood.

The Home Department of the Washington Street Congregational Sunday School is still increasing in membership. Through the efforts of Mrs. Dr. Bushnell, the superintendent and her assistants, many names have been added.

The Wollaston Glee Club will be assisted at their annual spring concert next Wednesday evening by Miss Bessie Bell Collier, violinist; Mr. Arthur Gould, baritone, and Mrs. Mira Richards Moulton, accompanist. Mr. J. A. Crowley is the musical director of the [illegible]

WALKING IN [illegible]

Why People Lost In Fog or Forest Do Not Go Straight On.

It is a matter of common knowledge that when a man is walking blindfolded or is lost in a fog or in some unknown forest or desert instead of walking straight he has always a tendency to work round in a circle. The most commonly accepted explanation of this curious fact is the slight inequality of a man's legs. The result of one limb being longer than the other will naturally be that a person will unconsciously take a longer step with the longer limb, and consequently will trend to the right or to the left, according as the left or right is the longer, unless the tendency to deviation is corrected by the eye.

This explanation is supported by the fact that in the enormous majority of cases the human legs are proved to be of unequal length. The careful measurements of a series of skeletons showed that no less than 90 per cent had the lower limbs unequal in length; 35 per cent had the right limb longer than the left, while in 55 per cent the left leg was the longer. The left leg being, therefore, more often the longer, it is to be expected that the inclination should take place more frequently to the right than to the left, and this conclusion is quite borne out by observations made on a number of persons when walking blindfolded.

KOREAN HOUSES.

They Are Comfortable Neither In Summer Nor Winter.

The Korean style of architecture is suited to anything but an extreme climate such as prevails there. During the winter months it is very cold. The houses are made of bamboo framework, plastered within and without with adobe mud. The roof is thatched with rice straw, which is weather proof. The inside may be made into one room by the sliding back of a screenlike partition. Just why these were introduced it is impossible to say, for they are but rarely used, as privacy is never desired in Korea. This open space becomes the living room, and even when travelers are passing along and must halt for the night they are invited to share a common sleeping place on the floor with the entire family. The discomfort of such an experience is extreme during the summer. In the kitchen, which is just without the living room, there is located a most curious kind of stove. From this clay pipes extend under the floor to the living room. They warm the house summer and winter alike, for it has never entered their minds that some means could be devised whereby the heat could be turned off from the other quarters.—Housekeeper.

—The brains of the Japanese both male and female, average greater weight than those of the English.

THE BEST KNOWN—KNOWN AS THE BEST.
NONE SUCH MINCE MEAT
In 10c Packages with List of Valuable Premiums.

BUTTER!

5 lb. Boxes Fancy Vermont Creamery Butter, $1.10

POWER, 5c. package.

CRACKER SALE
—AT—
V. E. MILLER'S, Quincy.

PURE ICE

TO OUR CUSTOMERS.

WE call your attention to analysis of ice of the Meadow Brook Ice Company in the year 1896 by Mr. Smith, the chemist, who said that the water from the melting of this ice was better than the average Spring Water. In January, 1904, the State Board of Health examined the ice of the Meadow Brook Ice Company, which as will be seen by the analysis below, shows an improvement over Mr. Smith's analysis of 1896. We also ask you to compare the analysis of ice of January, 1904, with the analysis of the Metropolitan water, used in Quincy, as reported by the State Board of Health in their Thirty-fourth Annual Report, page 99, which shows that if the water of the Meadow Brook Ice Company's ice be used as a drinking water, it would be superior to the Metropolitan water, and the quality of the Metropolitan water is not questioned.

Analysis of Ice.

The Figures Represent the number of Parts found in 100,000 of the Water Examined.

	Analysis by Smith, 1896.	Analysis by State Board of Health, 1904	Analysis of Quincy's drinking water by State Board of Health 1902.
Free Ammonia,	.0026	.0012	.0011
Albuminoid Ammonia,	.0088	.0024	.0135
Nitrites,	.0000	.0000	.0001
Nitrates,	.0060	.0050	.0128
Chlorine,	.039	.023	.30
Total Solids,	...	...	
Fixed Solids	...	...	
Loss on Ignition,	...	...	

MEADOW BROOK ICE COMPANY.
Quincy, April 2. tf

Order Not Complied With

Philadelphia, April 27.—Local branches of the United Garment Workers of America have notified the national officers of the organization of their refusal to obey the order to strike against the "open shop." The reason given by the union men for not striking is that non-union men would immediately take their places.

Newark Differences Adjusted

Newark, N. J., April 27.—The threatened strike in the building trades here has been averted. After an all-day conference between representatives of the employers and journeymen of the various trades an adjustment of all points in dispute was reached.

A CARD.

We, the undersigned, do hereby agree to refund the money on a 50 cent bottle of Greene's Warranted Syrup of Tar if it fails to cure your cough or cold. We also guarantee a 25-cent bottle to prove satisfactory or money refunded.
E. J. MURPHY,
L. G. MURRAY,
S. F. COPELAND,
G. A. LORING, Wollaston.
Nov. 2. 6mos

☞ Main Spring while you wait. Watch cleaned $1.—Williams.

DR. CLAYTON R. MARSTIN,
DENTIST,
Opposite Post Office,
1355 Hancock St., Quincy.
OFFICE HOURS: 8.30 to 12.30 and 1.30 to 5 Evening 7 to 8, except Wednesday and Friday.
Jan. 31. tf

FRANK W. BAILLIE,
PAINTER,
Decorator, Paper Hanger, Glazier, Etc
Whiting and Tinting a specialty.
50 Gay Street.
Quincy, July 6. tf

MAIN SPRINGS
Put in while you wait. Warranted two years Your Watch thoroughly cleaned and kept in repair for one year, $1.00.
Work called for and delivered.
SANDBERG BROS.,
Faxon Block, Quincy.
Call or send Postal. Dec. 28-tf

HERBERT A. HAYDEN
Piano Tuner.
Office at C. F. Pettengill's, 1391 Hancock Street, Quincy.
Residence, 78 Cleverly Court, Quincy Point. Mass.
Telephone 35-5 Quincy. Nov. 3-tf

LEDGER ADS.
PAY BEST.

Insured for $2,000,000

L. Rodman Wanamaker, son of John Wanamaker, the eminent merchant of New York and Philadelphia, has taken out a policy in

The Prudential Insurance Co.

for $1,000,000, paying an annual premium of over $30,000. This makes him the most heavily insured man in the world, with the single exception of King Edward VII.

Mr. Wanamaker's total insurance is now $2,000,000.

Ask yourself WHY Mr. Wanamaker placed one-half this great amount with The Prudential.

Your business judgment will at once reply: "Because after full investigation and comparison, Mr. Wanamaker found that the company which could give him the best insurance for a given amount of money was The Prudential."

Undoubtedly you will agree that Mr. Wanamaker does not pay over $30,000 per year except for most excellent reasons.

These reasons apply to YOU precisely as well as they do to HIM.

Better apply TODAY for information regarding Prudential policies to

FRANK CHESTER MANN,
General Agent for Eastern Massachusetts.
209 Washington Street, Boston, Mass.
HENRY O. FAIRBANKS,
Aug. 27-eod-1y Special Agent.

BICYCLES.

A Large New Stock of Wheels just received, including

The Columbia Chainless,

THE YALE, THE SNELL,

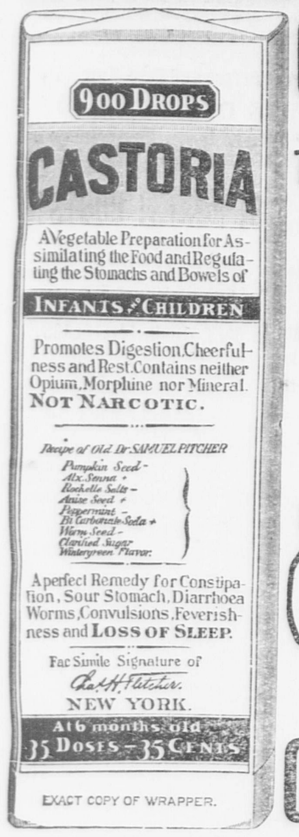
AND OTHERS.

Bicycles Sundries of all kinds.

Rubber Tires put on Carriages and Automobiles.

J. H. GILLIS,
1 and 3 Franklin St, Quincy.
April 1. tf

CHICHESTER'S ENGLISH
PENNYROYAL PILLS
Original and Only Genuine.
SAFE. Always reliable. Ladies, ask Druggist for CHICHESTER'S ENGLISH in RED and Gold metallic boxes, sealed with blue ribbon. Take no other. Refuse Dangerous Substitutions and Imitations. Buy of your Druggist, or send 4c. in stamps for Particulars, Testimonials and "Relief for Ladies," in letter, by return Mail. 10,000 Testimonials. Sold by all Druggists. Chichester Chemical Co., Mention this paper. Madison Square, PHILA., Pa.



EXACT COPY OF WRAPPER.

CASTORIA

For Infants and Children.

The Kind You Have Always Bought

Bears the Signature of Chas. H. Fletcher.

In Use For Over Thirty Years

CASTORIA

THE CENTAUR COMPANY, NEW YORK CITY.

Needed in Spring.

Sheets, Pillow Slips and White Quilts.
Cretones, Silkelenes and Muslins for Draperies.
Table Linen, Napkins and Towels.

A full line and prices to suit all.

Miss C. S. Hubbard,
1363 Hancock Street, City Square, Quincy.
BUTTERICK PATTERNS FOR MAY NOW READY.
Quincy, April 15. tf

First Made to Supply a Need

Cremo

Cigar

Now Made to Supply a Demand—5c

More than a Million Sold every Day

ORRINE

A Scientific Cure for Drunkenness.
Absolutely Safe, Sure and Harmless.

Will Cure Forever the Craving for

Whiskey, Beer or Wine.

ORRINE will Restore any Drunkard to Manhood and Health.
A Simple Home Treatment; Can be Given Secretly if Desired.

Cure Effected or Money Refunded.

Ask your druggist *whom you know* what he thinks of ORRINE; he will indorse our statements as truthful in every respect. If ORRINE fails to cure we will refund you every penny paid for it as cheerfully as we took it.

Mothers, wives and sisters, you cannot cure those who are afflicted with this most terrible of all diseases by your fervent prayers, or eyes red with tears, nor by your hope that they may stop drinking. It can be done only with ORRINE. You have the remedy—will you use it? If you desire to cure without the knowledge of the patient, buy ORRINE No. 1; if the patient desires to be cured of his own free will, buy ORRINE No. 2. Full directions found in each package. **Price $1 per box.**

All Correspondence Confidential.

For free book—Treatise on Drunkenness and how to Cure it—write to THE ORRINE CO., INC., WASHINGTON, D. C., or call on

EDWARD J MURPHY, DRUGGIST, 1657 HANCOCK STREET,

Also Music Hall Pharmacy, Quincy, Mass.

DUE TO HOOKWORM

Parasites Impoverish Blood o Porto Rican Laborers

THE MEDICAL CAMPAIGN

Hospital Camp Has Successfully Treated Many Cases--Proved Conclusions Refute Statements as to the Cause of Anæmia

San Juan, P. R., April 27.—The insular government of Porto Rico, aided by the United States army authorities, has apparently gained a strangle hold upon the greatest curse of the island—anaemia. When the legislative assembly adjourned a month ago it had passed a bill covering recommendations made in Governor Hunt's message, appropriating $5000 and providing for the appointment of a commission of three to study the causes of anaemia in Porto Rico and suggest, if possible, means for the eradication of the disease which afflicts a majority of the island's rural population. The governor promptly appointed as members of the commission Dr. Bailey K. Ashford, captain and assistant surgeon United States army; W. W. King, assistant surgeon, public health and marine hospital service, and Dr. Pedro Gutierrez, a talented native physician.

The new anaemia commission, as it is generally called, immediately began work by establishing a hospital camp at Bayamon, a few miles from San Juan. The United States government gave the services of Dr. Ashford and Dr. King, and also loaned to the commission $2500 worth of tents, bed linen, utensils, etc. The municipal hospital authorities at Bayamon are also co-operating and several native physicians have given valuable assistance. Fifty patients can be cared for in the tents and more than 500 have been treated during the first month. The treatment is showing gratifying results and the commission seems to have proved that anaemia results from contact with infected soil and that agricultural workers rarely escape infection.

As in Porto Rico 63 percent of the population are engaged in agriculture, the state of their health has an important bearing on economic conditions, and the prevalence of uncinariasis is a matter of vital concern. Drs. Ashford and King have made a long and careful study of uncinariasis in Porto Rico, convinced that the prevalent anaemia is due to the destruction by the hookworm of the hemaglobin, or red coloring matter of the blood, which is dissolved by a poison formed by the worm. Heretofore the generally accepted theory has been that this parasite was merely a bloodsucker and drew the vital elements from the blood; also that anaemia was chronic indigestion, caused by inflammation of the mucous membrane from bites from the parasites.

Dr. Ashford says that the peon class, numbering some 600,000, furnishes the cases of uncinariasis; that it is his firm belief that 90 percent of them living outside of the larger cities are infected with the parasite, and that 75 percent of those infected show decided symptoms. In the coffee districts the infection comes largely through the methods of planting the bean in the damp, rich soil. A little hole is made with the finger and the bean is pressed in with the thumb and covered with earth. Work on sugar estates is the next most dangerous occupation. Children who roll and play in the damp earth of banana patches are especially scourged.

The eating of raw vegetables, food eaten with dirty hands, the use of mud-soiled utensils and clothing and the drinking of muddy water are a few of and many prolific causes of infection. To these may be added generally bad sanitation, an utter lack of personal hygiene, density of population, topography favorable to the spread of the larvae by heavy rains, and many habits conducive to infection. Few cases are found among the better classes, as these people do not come into contact with the soil.

The proved conclusions of the commission absolutely refute the statement recently published that the Porto Rican anaemia is the anaemia of starvation. There are few peons of Porto Rico who do not have rice, beans, bananas, sugar and other products in abundance. Such statements, therefore, are misleading and untrue. It is a peculiar fact that the negro race is comparatively rare in Porto Rico. The work of stamping out uncinariasis in the island should be comparatively easy, and the effect upon labor, now held within the grasp of the disease, will be beneficial beyond calculation. New life will be infused into the working classes. When that happens Porto Rico will be transformed into a hive of agricultural industry, and the marvellous little island will prosper as never before, because the mass of her people will be willing and able to work and thus share the prosperity.

Explosion In Powder Plant

Hannibal, Mo., April 27.—An explosion in the gelatine house of the Producers' Powder company's plant at Lamotte killed two men and demolished the building. The shock of the explosion was felt for several miles.

On the Diamond

National—Boston, 3; Philadelphia, 1.
Brooklyn, 4; New York, 2.
American—Boston, 2; Philadelphia, 1.
St. Louis, 6; Detroit, 5.

CHINA'S ATTITUDE

Must Defend Herself If Russia Treats Her as a Belligerent

Paris, April 27.—Mr. Ou, first secretary of the Chinese legation here, in an interview on the danger of China being drawn into the Russo-Japanese war, said that General Ma is in command of the regular troops in the province of Pe Chi Li under the viceroy of Tien Tsin, who would incur the death penalty if he acted without the direct orders of the Pekin government, which the secretary said was determined to maintain neutrality. Moreover, General Ma had not more than 15,000 troops, which there was no reason to suppose were ill-disposed towards Russia.

Asked point blank whether he did not foresee the danger of complications, the secretary admitted that the Chinese people were favorably disposed towards the Japanese and in this fact there might be a possible source of trouble. If the Buddhist priests and the secret societies stirred up a revolt and the rebels attacked the Russians, the latter might consider the imperial government responsible.

"If we should be treated as belligerents," said the secretary, "we would be obliged to defend ourselves. That would be the only event in which we would make common cause with Japan."

Visitor Christened With Slop

Louisville, April 27.—Mrs. Mary Bass, the original "Mrs. Wiggs of the Cabbage Patch," was arrested on the charge of throwing a jar of slop on the head of Mrs. Emily Smith, whose repeated knocks at the door of Mrs. Bass' domicile failed to gain a response. Mrs. Bass contended that her life had been made miserable by the visits of people who were prompted by no other motive than curiosity. Mrs. Smith maintained that she was prompted by a spirit of charity, gaining the impression from the book that "Mrs. Wiggs" was in need of assistance. The case was adjourned until Friday.

Swelling Red Cross Fund

Washington, April 27.—The fair given by the Countess Cassini in aid of the Red Cross fund in the war between Japan and Russia was held at the home of Mr. and Mrs. A. L. Barber. Inclement weather sadly interfered with the success of the enterprise and threatened for a time to stop it altogether. However, some hundreds of society folk attended and generously helped swell the receipts for the fund. The fair will be repeated today. Countess Cassini, it is stated, has $10,000 in bank toward the fund, and hopes to swell it considerably as the result of the fair.

Engineer Died With Boat

As the ferry boat America was nearing its slip at Williamsburg last night Charles Kelly, the engineer, fell dead of apoplexy, and there was no one in the engine room to answer the pilot's signals. The boat crashed into the bulkhead, which tore away the rail of the starboard side of the boat and wrecked the ladies' cabin. Then it careened to the other side of the slip and the rail and the cabin on the men's side were wrecked. Several passengers were injured.

Railroad Loses Heavily by Fire

Albany, April 27.—Thirty day coaches and several dining cars were destroyed in a fire which burned the coach shop of the West Albany shops of the New York Central railroad this morning, entailing a loss of $250,000. The fire broke out in the paint and oil section of the shop.

Protest From Sugar Planters

San Domingo, April 27.—The sugar planters have lodged a protest with the American legation against the decree imposing dues on sugar. The protest is based on the decree of December last prohibiting the imposition of such dues for a term of 12 years.

The Weather Forecast

Almanac, Thursday, April 28.
Sun rises—4:44; sets—6:40.
Moon sets—4:06 a. m.
High water—9:45 a. m.; 10:15 p. m.
It will be cloudy in New England, with rain in south portions.

"GREEN SICKNESS"

The unhealthy complexion of green sickness is changed to the rosy blush of good health by Scott's Emulsion.

Green sickness is one of the forms of blood disease found in young women. The change from girlhood to womanhood often upsets the nervous system, weakens digestion and throws the blood-making organs out of gear.

Scott's Emulsion puts new heart into pale girls. It tones up the nervous and digestive system, and feeds the blood. It is a natural tonic.

Remember that 30 per cent. of these cases go on into consumption unless prevented. Scott's Emulsion prevents consumption.

We'll send you a sample free upon request.
SCOTT & BOWNE, 409 Pearl Street, New York.

COCKRAN'S DENIAL

Says He Never Received Money For Making Political Speeches

Washington, April 27.—The "heavyweights" had another bout in the house, with Messrs. Dalzell and Cockran as the combatants. The speeches were a renewal of last Saturday's debate, but were more personal in their character. As on Saturday, the speakers were greeted with vociferous applause by their respective colleagues and the bitterness of party feeling ran high.

Mr. Dalzell had Mr. Cockran on the rack for nearly two hours, during which time he dealt largely with that gentleman's political history, which he said showed him to have been consecutively a greenbacker, a sound money man and a free silver man. He reverted to his statement of last Saturday that he had been informed that Mr. Cockran had accepted money to support the campaign of McKinley, and read extracts from several newspapers to show that was the general impression at the time. A man, he said, who would not have replied to Mr. Cockran as he did on Saturday would have been a poltroon and a coward.

Mr. Cockran, thoroughly indignant at times, denied the accusation of Mr. Dalzell, whom he arraigned for making statements which could not be substantiated. If what Mr. Dalzell had said were true, he declared, he was unworthy of membership. In emphatic language Mr. Cockran denied that he had received money from the Palmer and Buckner campaign committee or that he had ever received money for supporting McKinley in 1896.

The climax came when he offered a resolution providing for the appointment of a select committee of five members of the house to investigate the charge which had been made against him by Dalzell. He and other Democrats, including Mr. Williams, the minority leader, demanded immediate consideration, but the speaker declined to pass on a point of order against the resolution until he had examined precedents.

To Return to Sea Duty

Washington, April 27.—Under special authority conferred by act of congress a naval examining board reported favorably on the application of Captain Ackley to be transferred from the retired to the active list of the navy. He was retired for disability 2½ years ago. Subsequently his health improved, but he could not regain active service without special authorization by congress. He will be assigned to command a vessel of the first class.

Strike Fever at Louisville

Louisville, April 27.—All the carpenters' shop and an eight-hour day, with pay for nine hours work. The cabinetmakers, job printers and bricklayers have been on strike for several weeks. The butchers and structural iron workers who went out about a month ago have been defeated, their places having been filled by men from out of town.

Wasted No Time In Courting

Chicago, April 27.—In recognition of his heroic conduct at the time of the explosion on the battleship Missouri, Chief Engineer Studdard of that vessel was given a furlough of several months. He came to this city to visit his brother and at once fell in love with Miss Catherine Hurley, a sister of his brother's wife. The wedding took place today. Studdard and his wife are going on a visit to his former home in Ireland.

Mother Jones In Jail

Price, Utah, April 27.—"Mother" Jones who has been in forced quarantine after visiting a miner afflicted with smallpox, broke out of quarantine and, accompanied by about 20 Italian women and children, drove into town. She walked through the town to the implement shed, where 120 men arrested Sunday are being detained. Before reaching the shed she was arrested and placed in jail.

Payne Is Gaining Strength

Charleston, April 27.—Postmaster General and Mrs. Payne landed in the city from the revenue cutter Onondaga and went to a hotel. When he boarded the cutter on April 7 Payne had to be helped aboard, but his sea voyage has considerably improved his condition.

General Dickinson Dead

Washington, April 27.—Brigadier General Joseph Dickinson, the last of the adjutant generals of the army of the Potomac and chief of staff under Generals Hooker and Meade during the Civil war, died here last evening.

Naval Vessels Carrying Mail

Marseilles, April 27.—The strike of the dock workers has completely stopped merchant shipping, as the result of which the mails are being conveyed to Algeria and Tunis in naval vessels.

NEWS IN BRIEF

Reports from Panama indicate that Mr. Russell, the United States charge there, who has been ill from an attack of malarial fever, is recovering.

The National Civic Federation will hold its semi-annual meeting at New York on May 6 next. A president of the national body will be elected to succeed the late Mr. Hanna.

At the annual meeting of the Women's Educational union at Boston reports presented showed that the society had handled $159,000 during the year.

The Pennsylvania railroad union station at Harrisburg was damaged by fire to the extent of nearly $100,000. All the records of the company are included in the loss.

Dried Dynamite In Oven

Corunna, Mich., April 27.—William Francis and his baby were killed and Mrs. Francis and two other children badly hurt by an explosion of dynamite that destroyed the Francis home near here. Francis had dynamite for use in blowing out stumps and placed some of the explosive in the stove oven to dry. It exploded with terrific force.

First to Benefit by New Law

Washington, April 27.—Colonel Timothy E. Wilcox of the medical department of the army has been retired on account of age, with the rank of brigadier general. He is the first officer to receive the benefit of the law just enacted giving increased rank on the retired list to officers who served during the war of the Rebellion.

Delicate Surgical Operation

Philadelphia, April 27.—Thomas Emerson, whose heart was pierced by a penknife nearly two months ago, has recovered after undergoing the operation of having the wound stitched and has been discharged from Jefferson hospital. The operation is the third successful case of the kind ever performed in this country.

Steamer Stuck Fast In Ice

Boston, April 27.—Fastened in the centre of a vast field of ice, an unknown three-masted steamer was sighted off the Cape Breton coast by the captain of the Norwegian steamer Olaf Kyrre, at this port from Louisburg, C. B. The Olaf Kyrre was too far off to get her nationality or name.

Karo CORN SYRUP

The new table delicacy that everybody loves. A wholesome, clean, pure syrup, good for every home use. Sold in air-tight tins which keeps its goodness free from dirt and dust, so common with common syrup. 10c, 25c and 50c. At grocers.

CORN PRODUCTS CO.,
New York and Chicago.

HOTEL GREENLEAF.
PLEASANT ROOMS.
STEAM HEATED.
First Class Table Board.
Quincy, Feb. 2. tf

ALWAYS LOOK FOR YOUR OWN BENEFIT.

Men's, Tap and Heels, 65c. Ladies', 50c, Hand sewed, $1.00.
All Rubber Heels, 40c.
Best oak tan, union or hemlock stock used.
Work done while you wait and guaranteed.
Come to **IKE SHANE,** 1514 Hancock street for the above. Second-hand shoes for sale at lowest prices. Don't forget the place,
1514 Hancock St., opp Mus'c Hall.
Quincy, March 28. 1m

CORRECT PIANO TUNING AND REPAIRING.



FRANK A. LOCKE
Tuner in Quincy 25 y
Recommendations from manufacturers, dealers, teachers, colleges and the musical profession.
Pianos selected for persons about to buy and $25 to $75 saved.
Offices—Quincy—Linscott's Store and Carlson's. Wollaston—Nash's Real Estate. Atlantic—Branscheid & Marten's store.
Boston Office, 54 Bromfield St.
Telephone at office and residence.

LEWIS N. CURTIS,
PAINTER, GLAZIER.
LEADED STAINED GLASS.
Decorator and Paper Hanger.
OLD FURNITURE REFINISHED.
15 Orchard Place, off Spear Street, Quincy.

JAMES F. BURKE,
REAL ESTATE and INSURANCE.
MORTGAGES.
Justice of the Peace. Notary Public
Room 4, Savings Bank Building.
June 5. tf

FRANK F. CRANE,
REAL ESTATE,
AUCTIONEER and APPRAISER,
Office, 4 Chestnut Street, Quincy, Mass
Aug. 17 tf

PICTURES
FRAMED AT VERY LOW PRICES.
Please bring them in and see for yourself. Pictures copied from Photographs. Good Work guaranteed.
H. LITCHMAN, 303 Water street.
South Quincy, Aug. 20. tf

W. A. BRADFORD,
Plumbing, Heating and Gas Fitting.
Jobbing promptly attended to.
Savings Bank Bldg., City Square.
Open Monday and Saturday evenings.
Telephone 111-3 Quincy, Jan. 7-tf

PAINTING
and Glazing.
WARD L. HAYWARD
28 Mechanic Street
Quincy Sept. 3

BICYCLES! BICYCLES!
GRAND
SPRING OPENING
Tuesday, March 29,
Cor. Franklin and Water Streets.
Entirely New Stock of Bicycles
From $25 to $60.
ORIENT, TRIBUNE, MITCHELL, NEW ENGLAND, HUDSON, HANOVER, NEW MAIL, MOTOR CYCLES AND AUTOMOBILES.
Full line of Rubber Tires and Bicycle Sundries.
Repairing promptly attended to.
Rubber tires fitted to baby carriages.
Wm. St. Pierre, Prop.
Quincy, March 28. tf

Gentlemen!

We have a shop full of BARGAINS that ought to interest you.

Suits, Spring Overcoats and Trousers,

At LOWER PRICES than any other store.

NEW SPRING HATS AND CAPS,

Just the proper thing to top off with.

The Shirts we advertised last week have had a great sale. Only a few more left. Mostly long and short bosom White Dress Shirts.

Worth $1.25 and $1.50
For **69c** Each.

Handsome New Neckwear just received.

GIVE US A CALL.

J. P. MOWRY & CO.
QUINCY.
Quincy, April 23. tf

REDUCTION
— IN —
PRICES

COAL COAL

AT BOSTON PRICES
FOR CASH.

WHITE ASH STOVE,	$6.75
WHITE ASH EGG,	6.50
WHITE ASH BROKEN,	6.25
SHAMOKIN STOVE,	7.00
SHAMOKIN EGG,	7.00
RED ASH STOVE,	7.25
RED ASH EGG,	7.25
FRANKLIN STOVE,	8.00
FRANKLIN EGG,	8.00
LEHIGH STOVE,	7.00
LEHIGH EGG,	6.75
LEHIGH BROKEN,	6.50
NUT,	6.75
PEA,	5.00

J. F. SHEPPARD & SONS

Quincy Daily Ledger.

FOR SALE BY NEWSBOYS
and at the following places:

BOSTON—Terminal News Stand after 3.35.
QUINCY—Ledger Office, 1424 Hancock St.
Hartwell's Periodical Store, 1 Granite St.
Henry P. Kittredge, City Square.
Rogers Bros., Hancock St.
J. P. O'Brien, 1595 Hancock St.
C. F. Carlson, near Quincy depot.
A. F. Hall, 128 Washington St., near Canal.
QUINCY POINT—Miss Freeman's store
Sprague & Hobart, Washington cor. River St.
SOUTH QUINCY—P. L. Litchfield, Water St
W. E. Nightingale 234 Water street.
A. Pierson, 92 Granite street.
WEST QUINCY—Coram's Periodical Store.
BREWER'S CORNER—Emma Lark.
F. J. Pierson, 149 Granite street.
WOLLASTON—Shunk's news stand.
NORFOLK DOWNS—Branscheid & Marten.
ATLANTIC—Branscheid & Marten.
HOUGHS NECK—Arthur Dunham at P. O.
EAST MILTON—William Clark.
EAST WEYMOUTH—George H. Hunt.
WEYMOUTH—J. R. Walsh.

Quincy Temperature at Noon.

	This Week.	Last Week.	In 1903.	In 1900.	In 1897.
Sunday,	62	45	61	43	78
Monday,	68	60	65	63	81
Tuesday,	62	66	53	64	70
Wednesday,	45	47	67	55	52
Thursday,	—	56	66	53	48
Friday,	—	55	84	81	60
Saturday,	—	62	85	82	70

New Advertisements Today.

E. E. Gray Co.—Cut Price Groceries.
Probate Notice.
Wanted—Ladies.

NOTES ABOUT TOWN.

A little more than an April shower today.

Mrs. Alfred K. Small of Charles street is confined to her home by illness.

The Choral Union will hold its final rehearsal this evening at the Point church.

Work has re-commenced on the new house off Claremont avenue at Quincy Point.

Rev. Leon H. Austin attended the ministers' meeting held at Holbrook on Tuesday.

Stephen M. Otis has severed his connection with the Fore River Ship and Engine Co.

The Merrymounts will play their first schedule game on Saturday at Merrymount Park at 3.30. Their opponents will be the Atlantic [illegible] recent arson case and again on the criminal assault case this week.

The members of the Bible Class of the First Presbyterian church will give a social to the members and friends of the class this evening in the hall of the church.

Mr. Henry H. Faxon is to contribute over a hundred pounds of candy for the Children's May Festival at Quincy Music hall, on Saturday afternoon. It will be a sweet time for the youngsters. Last year they consumed over three hundred pounds in three hours.

A new boy to set type was born at Norfolk Downs on Saturday last. His father and mother learned the art in the Ledger office, but Cupid took them away and they are trying to make it all right by raising all the boys and girls we need in the future.

A largely attended dance under the auspices of the Quincy Base Ball club was held at the Coliseum Tuesday night. Dancing was in order from 8 to 1 o'clock. William H. Flynn had charge of the floor and was assisted by C. J. Pitts and Alfred T. Bullock.

A meeting of the Hospital Aid association will be held Thursday, April 28, at 2.30 P. M., at the home of Mrs. G. S. Keyes, 15 Alleyne terrace. Plans for the grand fair in June are being perfected and a large attendance is desired of all women interested in the City Hospital.

The women in Atlantic have a rival in the new Squantum Yacht club that is much to be feared. Its easy access, the prospect of pool, the high tide, moon and warm evenings so far this week have made it hard to have home more attractive than the clubhouse to members. As one grass widow expressed it: "Fortunate is she whose husband is not a yachtsman!"

At the last meeting of the Ladies' Benevolent society of Memorial Congregational church, Atlantic, Mrs. James H. Slade of Quincy read a paper on "The Apocrypha" which was especially pleasing to all who were fortunate enough to partake of the literary feast. Mrs. Slade has an excellent delivery and graphic manner in description, which two virtues are essential in a public speaker, whether she be speaker for one evening or for a profession.

The Friend of her Youth—Ah, what a sweet little fellow he is! Have you named him yet?

Fond Young Mamma—No, and it makes me just sick every time the subject is mentioned. You see, the name of my husband's rich batchelor uncle is Ebenezer.—Chicago News.

AN APPEAL.

By Colonial Dames for Co-operation.

Want Funds and Antiques.

Historic Museum Will Attract Many Visitors.

The Board of Managers of the Colonial Dames of Massachusetts, Mrs. Edith Greenough Wendell of Boston president, has issued a circular letter to all now resident members of the society, and now make a similar appeal to the people of Quincy for co-operation in repairing and furnishing the Dorothy Q house.

When opened to the public as a museum it means a large increase in visitors to Quincy annually not only to see this historic house but the birthplaces of the two Presidents, their home later, their burial places, the Abigail Adams cairn, the Myles Standish cairn, and other points of interest.

The address of Mrs. Wendell is 358 Marlborough street, Boston, and the appeal of the Colonial Dames reads:

"With the cooperation of the Metropolitan Park Commission, the Colonial Dames of Massachusetts have bought the old Quincy house at Quincy, Massachusetts. This is not only the ancestral home of the well-known Quincy family, but is one of the most interesting examples now remaining of colonial domestic architecture. Part of it was built as early as 1636, and the structure was virtually complete early in the Eighteenth Century.

"The Colonial Dames desire to put the House in permanent repair, to furnish it in the colonial fashion, and to preserve it permanently and open it to the public as a museum in a manner similar to that in which the Van Cortland house is preserved by the Colonial Dames of New York. They wish to raise $3,000 for this purpose.

"In so doing, they earnestly desire the cooperation of residents of the Quincy society, with whom they may thus be [illegible] I write accordingly to ask whether you are disposed to send $5.00 (more or less will be gratefully received), toward the restoration of the house, or whether you have in your possession any articles of colonial furniture, or the like, which you would either give toward the furnishing of the house, or deposit there for a year or more."

An Animal Story For Little Folks

The Owl at Dinner

"Waiter, where's the bill of fare?
Same old dishes, I declare!
Rat tail soup and fresh mice stew.
Can't you bring me something new?"



"WHERE'S THE BILL OF FARE?"

Then the waiter scratched his head.
"Chicken's very good," he said.
"That's the very thing to fetch up!"
Cried the owl. "And lots of ketchup.

"Bring it soon. I have a date
At the club at half past eight.
When I speak, I always feel
Better if I've had a meal."

—Detroit Journal.

DO YOU COUGH
DON'T DELAY
TAKE KEMP'S
BALSAM
THE BEST COUGH CURE

It Cures Colds, Coughs, Sore Throat, Croup, Influenza, Whooping Cough, Bronchitis and Asthma. A certain cure for Consumption in first stages, and a sure relief in advanced stages. Use at once. You will see the excellent effect after taking the first dose. Sold by dealers everywhere. Large bottles 25 cents — cents.

A QUINCY MAN.

Elected as Alternate to the St. Louis Convention.

Ex-Councilman William T. Shea of this city took a prominent part at the Democratic convention of the Tenth district at Fields Corner, Dorchester, on Tuesday evening, and it is not surprising that he was elected to represent the district at the National convention at St. Louis.

As the member of the Democratic State Committee he called the convention to order, and named Malachi J. Jennings of Dorchester as chairman. Later, Mr. Shea offered the following resolution which was adopted with enthusiasm:

"Recognizing the eminent fitness, great ability, long and tried leadership of the chairman of the Democratic state committee we, the representatives of the Democratic voters of the 10th Congressional district, in convention here assembled, hereby indorse the Hon. William S. McNary as the representative of Massachusetts in the national Democratic committee, to be chosen at St. Louis in July, 1904.

The convention elected as delegates, Congressman McNary and William S. Powers both of Boston. As alternates, William T. Shea of Quincy and Hon. John E. Baldwin of South Boston.

J. E. Cotter of Hyde Park and J. H. Vahey of Watertown were elected delegates from the Twelfth or Norfolk county district defeating G. F. Williams and W. H. Mague.

Massachusetts stands 26 for Olney and 6 for Hearst.

Wollaston Women Prominent.

Mrs. H. S. Huntington of Milton was reelected president on Tuesday of the Norfolk and Pilgrim branch of the Woman's Board of Missions at the annual session at Brockton. Mrs. A. A. Lincoln of Wollaston is one of the vice-presidents, and Mrs. Edward S. Tenney of Wollaston, recording secretary. Mrs. Edward A. Chase of Wollaston was one of the principal speakers of the day.

—Red-haired people, it is stated are less liable to become bald than those with hair of any other color.

BORN.

CLEMENTS—In Norfolk Downs, April 23, a son to Mr. and Mrs. John M. Clements.

DIED.

WODDICK—In Quincy, April 26, Mr. John Woddick of 159 Copeland street.

New Educational Institution

FOR QUINCY,

for High class instruction on Stringed, Reed, and Brass instruments.

Conservatory method at reduced prices. and Plastic Art.

In opening permanent Music and Art Studios in Quincy the Boston Academy hope to merit and receive the support of the City and Community.

The whole human family, civilized and savage, like music, and are benefited by it, it is Soul inspiring, it is uplifting it makes you better, it is harmony, it makes bright homes and happy firesides.

Every child over 7 years should be allowed to take one hour music lesson once a week on some instrument easy to learn such as the Mandolin, on which it has been demonstrated a pupil can become proficient in 32 weeks.

Now we are going to advertise a short time by giving each new Mandolin pupil (age no limit, over 7 or under 70) on application for term Scholarship an elegant guaranteed "Academy" Mandolin absolutely free and then maybe you'll tell your friends about us and they will send us more pupils who have their own instruments, and bye and bye with your support and encouragement we shall get financial benefit, but the Community will be benefited, first, last, and all the time. Call at once and get your mandolin or address postal and it will be sent.

Very truly yours,
EDWIN N. MARTIN, Director.
Boston Academy, Music and Art Studios,
Hancock Chambers, Quincy, Mass.
April 21. 6t

W. G. CHUBBUCK,

Furniture and Piano Mover

IN AND OUT OF TOWN.

Furniture Packed and Stored — — Carpets Taken Up Cleaned and Relaid.

JOBBING.

Orders left at Page's Pool Room, or Nickerson's Candy Kitchen, Music Hall Block; or at W. T. Arnold's, Revere Road.

lp-tf Address, QUINCY, MASS.

1904	APRIL					1904
Su.	Mo.	Tu.	We.	Th.	Fr.	Sa.
					1	2
3	4	5	6	7	8	9
10	11	12	13	14	15	16
17	18	19	20	21	22	23
24	25	26	27	28	29	30

MOON'S PHASES.

Third Quarter 7 0:53 p.m.
New Moon 15 4:53 p.m.
First Quarter 22 11:5[illegible] p.m
Full Moon 29 5:31 p.m

HOW CAN THEY?

Decrease the Number of School Children?

Problem for the School Committee.

Not So Easy as Decreasing Number of Streets to Water.

If the annual appropriation for the public schools remains at $111,000.00 this year as last year, the increase will be but $2,635.00 in three years. During this time it is safe to say the whole number of different pupils in our schools has increased at least 500, and the average number belonging at least 412.

The cost of the Quincy schools per pupil in 1903 was as follows:

Figured on the whole number of different pupils, $19.32

Figured on the average number belonging, $21.45.

Figured on the average daily attendance, $23.30.

In 1895 on the same basis the cost per pupil was $17.98, $22.45, or $23.39.

The cost on the average number belonging was therefore $1 less in 1903 than in 1895, and without an increase in appropriation will be still lower this year.

The average cost in the state on the basis of average number belonging was $24.73 in 1895 and $27.30 in 1903, an increase of $2.57 per pupil, where there was a decrease of $1 per pupil in Quincy.

The Quincy figures follow:

Year.	Appropriation.	Whole No. Different Pupils.	Average Number Belonging.
1904	$111,000.00	*5800	*5300
1903§	111,000.00	5676	5112
1902	109,100.00	5500	4948
1901	108,365.00	5210	4888
1900‡	101,500.00	5254	4705
1899	97,000.00	5024	4405
1898	95,000.00	5300	4328
1897	93,500.00	5100	4033
1896†	84,835.00	4683	3788
1895	81,422.00	4527	3635

* Low estimate.
‡ Building erected.
§ Washington building erected.

In view of the fact that the cost per pupil in Quincy schools last year was $5.85, less than the average cost per pupil in the State, is it reasonable to expect the School Committee to further reduce the cost per pupil in Quincy?

Objection was made by the Mayor and Commissioner of Public Works to increasing the number of streets to be watered for a given amount, because good service could no be given, but the number of school children is increasing about 200 a year in Quincy and the School Committee are expected to educate them without increasing the cost. It is easy to cut off the number of streets to be watered, but how can the School Committee prevent the increase in school children?

—It appears that there is now a very well-established carrier pigeon service from London to Belgium, under the auspices of the Chatelet club. The result of a recent trial of birds liberated in London and homing to Chatelet was that out of 300 birds released one-half reached Chatelet, 200 miles distant, within 15 minutes of each other.

The Best Family Medicine.

The best, surest, safest and most reliable remedy for all Liver, Stomach and Bowel troubles. You will save doctor's bills, sickness and suffering if you always have and use

Beecham's Pills

Sold Everywhere. In boxes 10c. and 25c.

Commonwealth of Massachusetts.

NORFOLK, ss. PROBATE COURT.

TO the next-of-kin and all others interested in the estate of

MARY A. LEAKE,

late of Quincy, in said County, deceased.

Whereas, John A. Raymond, the administrator of the estate of said deceased, has presented to said Court for allowance the first account of his administration on said estate and application has been made for a distribution of the balance in his hands among the next of kin of said deceased.

You are hereby cited to appear at a Probate Court to be held at Quincy, in said County of Norfolk, on the eleventh day of May, A. D. 1904, at nine o'clock in the forenoon, to show cause, if any you have, why said account should not be allowed and distribution made according to said application.

And the petitioner is ordered to serve this citation by publishing the same once in each week, for three successive weeks, in the Quincy Daily Ledger, a newspaper published in Quincy, the last publication to be one day, at least, before said Court.

Witness, JAMES H. FLINT Esquire, Judge of said Court, this twenty-fifth day of April, in the year of our Lord one thousand nine hundred and four.

April 27. JOHN D. COBB, Register. 3t-27-4-9

WHAT MICROBES ARE.

How They Multiply and How Nature Keeps Them Within Bounds.

Since Pasteur demonstrated the fact that many human diseases are due to minute living things which grow and multiply in our bodies there has been a tendency to call all microscopic organisms, whether harmful or not, "germs" or "microbes" or "bacteria" indiscriminately. This confusion may be cleared by the statement that protozoa are the lowest known forms of animals and that bacteria are the lowest known forms of plants, while "germs" and "microbes" may apply to the disease causing forms in either group.

In our laboratories, under suitable conditions of food and warmth, a bacillus splits in half an hour into two parts, each of which splits again in half an hour, and so on, and it has been estimated that a single bacillus, if given similar conditions in nature, would within a week give rise to progeny numerous enough to fill the Atlantic ocean. Such overbalancing is largely prevented by the protozoa, which feed upon the bacteria, increasing as they increase and decreasing as this food supply gives out. The protozoa in turn are eaten by animals like the worms and shellfish, these by others, and so on, the balance of nature being so delicate that no form increases disproportionately for any length of time, although, like the locust plague or the California fruit tree scale or the gypsy moth, some forms may occasionally predominate.—Gary N. Calkins in Century.

RIGHT FOOTED PERSONS.

A Shoe Dealer Says They Are In the Vast Majority.

"Did you ever notice that people are right footed?" asked the proprietor of a shoe store. "Watch my clerks, and you will see that invariably customers will put out their right foot when going to be fitted. Now watch that corpulent woman going to sit down over there."

The woman with great weight of body took a seat, lifted her curtain of black veiling, and, as the clerk approached her, she poked her right foot from beneath an expanse of skirt.

"It's always the case, and I don't believe I ever knew it to fail. The shoe manufacturers evidently are wise to this fact, as in the cartons the right shoe is always packed on top. Once I had a lot of shoes come to me with the left shoe on top, and it caused me such annoyance that I wrote to the manufacturer, calling his attention to the matter so that it wouldn't happen again. The majority of people are right handed, yet a left handed person has the right foot habit. The right hand is larger than the left, as it is used more and consequently develops the muscles to a greater extent. On than the right [illegible] The difference is so slight that we seldom have trouble in fitting shoes, however. It is the left shoe that wears out before the right, and probably for this reason."—Shoe Retailer.

Why Stammerers Are Able to Sing.

Stammering depends on a want of harmony between the action of the muscles (chiefly abdominal) which expel air through the larynx and that of the muscles which guard the orifice by which it escapes with that of those which modulate the sound to the form of speech. Over either of the groups of muscles by itself a stammerer may have as much power as other people, but he cannot harmoniously arrange their conjoint action. Nervousness is a frequent cause of stammering. It is possible that the defect in some instances may result from malformation of the parts about the back of the mouth. The fact that stammering people are able to sing their words better than to speak them has been usually explained on the supposition that in singing the glottis is kept open so that there is less liability to spasmodic action.—Boston Transcript.

Hospitality.

I pray you, O excellent wife, cumber not yourself and me to get a curiously rich dinner for the man and woman who have just alighted at our gate! * * * These things, if they are desirous of them, they can get for a few shillings at any village inn. But rather let that stranger see, if he will, in your looks, accents and behavior, your heart and earnestness, your thought and will, that which he cannot buy at any price in any city and which he may travel miles and dine sparely and sleep hardly to behold.—Emerson.

Lack of Education.

One of the most pitiable tragedies in human life is that of strong young men and young women letting their powers go to waste for lack of education. Many of them lament their ignorance, but excuse it on the ground of "no chance" or opportunity. Such excuses in a land which teems with chances deceive no one but those who make them.—Success.

Public Spirited.

Little James (who has an inquiring mind)—Father, what do they mean when they call a man public spirited? Professor Broadley—Why, it usually means that he is very liberal in endeavoring to persuade other people to spend their money bountifully for the public good.

Women Are Sharp Eyed Guests.

Will any truthful woman pretend that she ever stayed in the house of a friend for a couple of days without being keenly conscious of gross mismanagement on the part of her hostess?—Liverpool Post.

Borrowing is not much better than begging.—Lessing.

CLASSIFIED ADVERTISEMENTS.

Advertisements in this column inserted at the following rates:

Four lines, or less, one day, - - 25 cents
" " three days, - - - 50 cents
" " one week, - - - - 75 cents

Additional lines will be charged for pro rata. Seven words equal a line. Long term rates furnished on application.

WANTED.

WANTED—Three Ladies to advertise and deliver free Mandolins for Boston Academy. EDWIN N. MARTIN, Hancock Chambers, Quincy. April 27-1t

WANTED—A Neat Capable Girl for general housework in family of five where a washwoman is employed. Apply to MRS. R. R. FREEMAN, 40 Grand View avenue. Quincy, April 26-3t

FOR SALE.

FOR SALE—Furniture and Household Goods, almost new. Apply all week, 74 Broadway, Quincy Point. April 26. 3t

TO LET.

TO LET—On Hancock street, single House near School street. 8 Rooms and Bath, Gas. Possession May 1. Apply to MRS. EDWARDS, 33 SCHOOL STREET. April 23. tf

TO LET—48 Revere Road. Very large front room. Also medium size sunny room. $1.50 per week. Both well furnished on second floor. Nice large bath room. April 23. 6t

TO LET—House, No. 59 Coddington street; eight rooms, bath, range, furnace and electric lights. In first class condition. Apply to H. M. FAXON. April 4-tf

TO LET—Stable, 3 stalls, large loft, water, 198 Washington street. Apply C. W. GAREY, M. D., 1247 Hancock street. Quincy, Jan. 30. tf

TO LET—Tenements, all improvements. Apply to J. W. PRATT, 74 Independence avenue, Quincy Adams. Tel. 108-2. Dec. 29. tf

TO LET—The Boat Shop at Quincy Point, recently occupied by L. C. Embree & Co. Apply to W. P. BARKER, 86 Greenleaf street. Oct. 5-tf

TO LET.

A Very Desirable Place, corner of Elm and Washington street, Quincy. 20,000 square feet of land and house containing 13 rooms, bath and conservatory. All modern improvements, steam and furnace heat. House in best condition. Also stable will be rented to a first class tenant on lease at a low rental.

Apply to MRS. A. B. ARNOLD,
153 Elm street, Quincy.
April 2. w. s.-tf

TO LET

Quarters now occupied by the GRANITE BANK—as soon as the Bank moves. [illegible] in the new Hancock Building, City Square.

Hall and Ante-Rooms in the Greenleaf Block. These are all furnished and will be let permanently with the privilege of sub-letting, or for several nights each month.

Lodging Rooms in the Durgin-Merrill Block. Most convenient.

A Store in Music Hall Block.

Part of a Store. Price very low.

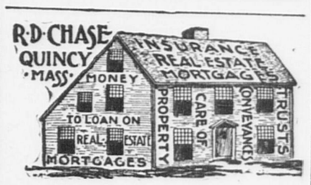
Unfurnished Lodging Rooms New and convenient.

A Shop on the ground floor, in the rear of Music Hall Block.

Unfurnished Lodging Room 75 cents per week.

Storage—light and dry.

Quincy Real Estate Trust,
Music Hall Block, QUINCY.



Established 1887. Probate Business.
Rooms 1 and 2 Savings Bank Building.
April 2. lp-tf

What It Costs

... AND ...

What It Pays

are two values of newspaper advertising that the merchant has to consider. But the most important thing is

WHAT IT PAYS.

The merchant can get space in papers of small circulation and little influence for a little less money than the same size space would cost in the DAILY LEDGER and the QUINCY PATRIOT.

DOES IT PAY

to throw away the certainty of the profitable returns which are sure to LEDGER and PATRIOT advertisers, because it costs less to advertise in a cheaper paper?

Spring and Summer Hats.

I wish to announce to the ladies that I have opened with a full line of Ladies' and Children's Spring and Summer Hats. I would be pleased to have them call and examine.

Orders promptly attended to.

Lowest Prices and Best Materials

MISS D. LITCHMAN,
303 Water St., South Quincy.
April 2. tf

POSTS! POSTS! POSTS!

— FOR —

Fences, Trellises and Hen Coops,
All Lengths and sizes.

— ALSO —

HARD and SOFT WOOD, PINE SLABS,
Bean Poles, Sand, Loam and Gravel.

THOMAS O'BRIEN & SONS,
Tel. 207-2. Residence 70 Copeland Street, WEST QUINCY.
Quincy, April 9. lp-tf

New York, New Haven and Hartford R. R.

On and after March 14, 1904, trains will run as follows:

[Subject to change without notice.]

TO BOSTON Leave Quincy.	Stops at	Arrive Boston.	FROM BOSTON Leave Boston.	Stops at	Arrive Quincy
r *5 19	abcdefghi	5 47	*5 50	ihgfedcba	6 19 r
r 6 12	abc	6 32	6 28	cba	6 49 r
r 6 42	abc	7 02	6 58	cba	7 19
r 7 12	abc	7 32	7 28	cba	7 49 r
r 7 23	ad	7 42	8 28	cba	8 49 r
7 29	Exp	7 45	8 58	cba	9 19 r
r 7 42	a[illegible]	8 02	9 28	cba	9 49 r
r 7 54	abcde	8 15	10 28	cba	10 49 r
r 8 12	abc	8 32	11 28	cba	11 49 r
r 8 26	abd	8 45	12 28	cbs	12 49 r
r 8 46	abcd	9 05	12 45	Exp.	1 02
r 9 12	abc	9 32	12 58	cba	1 19 r
r 9 42	abc	10 02	1 28	cba	1 49 r
r 10 12	ab:	10 32	1 58	cba	2 19 r
r 10 42	abc	11 02	2 28	cba	2 49 r
r 11 12	a[illegible]	11 32	2 45	cba	3 06 r
r 12 12	abc	12 32	3 28	cba	3 49 r
r 1 12	abc	1 32	3 45	cba	4 06 r
r 1 42	abc	2 02	4 28	cba	4 49 r
r 2 12	abc	2 32	4 50	edcba	5 16 r
r 3 12	abc	3 32	5 16	dba	5 36 r
r 3 42	abc	4 02	5 26	a	5 45 r
r 4 12	abc	4 32	5 28	cba	5 49 r
4 59	Exp.	5 15	5 45	dba	6 06 r
r 5 12	abc	5 32	5 46	ihgfdcba	6 15
r 5 29	abcdefghi	5 57	5 58	cba	6 19 r
r 6 12	abc	6 32	6 15	da	6 36 r
r 6 42	abc	7 02	6 28	cba	6 49 r
6 59	Exp.	7 15	6 58	cba	7 19 r
r 7 12	abc	7 32	7 28	cba	7 49 r
r 7 39	abcdefghi	8 07	8 28	fedcba	8 53 r
r 8 08	abcdef	8 32	9 28	cba	9 49 r
r 9 12	abc	9 32	10 28	fedcba	10 53 r
r 9 34	abcdefghi	10 02	10 50	ihgfedcba	11 19 r
r 10 08	abcdef	10 37	11 28	cba	11 49
r 11 12	abc	11 32			

SUNDAYS.

r 7 42	abc	8 02	6 28	cba	6 49
r 8 42	abc	9 02	8 58	cba	9 19 r
r 9 12	abc	9 32	10 16	ihgfedcba	10 45 r
9 33	a	9 51	12 28	cba	12 49 r
[illegible]		[illegible]	2 16	ihgfedcba	2 45 r
r 1 12	abc	1 32	3 16	ihgfedcba	3 45 r
r 4 16	abcdefghi	4 44	4 28	cba	4 49 r
r 5 12	abc	5 32	5 28	cba	5 49 r
r 6 16	abcdefghi	6 44	6 58	cba	7 19 r
r 7 12	abc	7 32	8 28	fedcba	8 53 r
r 8 08	abcdef	8 32	8 43	Exp.	9 00
9 00	Exp.	9 15	9 28	ihgfedcba	9 37 r
10 18	Exp.	10 33	10 28	fedcba	10 53 r
r 10 22	abcdefghi	10 50			

* The letters in the same line as the figures stand for different stations and indicate that trains stop as follows:

a Wollaston, b Norfolk Downs, c Atlantic, d Neponset, e Pope's Hill, f, Harrison Square, g, Savin Hill, h, Crescent Avenue, i, South Boston, r, Quincy Adams.

Exp.—Express train.

WEST QUINCY FOR BOSTON (Stopping at East Milton.) 6.16 6.46 7.16 8.01 8.16 9.01 9.16 10.16 11.16 A.M. 12.16 1.16 2.16 3.16 4.16 5.16 6.16 7.16 9.16 11.16 P. M. SUNDAY—7.46 8.46 9.46 A. M., 1.16 5.16 7.16 9.16 P. M.

BOSTON FOR WEST QUINCY (Stopping at East Milton)—6.16 7.16 8.16 9.16 10.16 11.16 A. M. 12.16 1.16 2.16 3.16 4.16 4.40 5.16 5.40 6.16 6.46 7.16 9.16 11.16 P. M. SUNDAY—6.16 8.46 A. M., 12.16 4.16 5.16 6.46 10.16 P. M.

MONTCLAIR FOR BOSTON—6.21 7.21 8.21 9.21 10.21 11.21 A. M. 12.21 1.21 2.21 3.21 4.21 5.21 6 21 7.21 9.21 11.21 P. M. SUNDAY—8.51 9.51 A. M. 1.21 5.21 7 21 9.21 P. M.

BOSTON FOR MONTCLAIR—6.16 9.16 10.16 11.16 A. M. 12.16 1.16 2.16 3.16 4.16 5.16 6.16 7.16 9.16 11.16 P. M. SUNDAYS 8.46 A. M. 12.16 4.16 5.16 10.16 P. M.

Old Colony Street Railway Company

FIRST DIVISION.

TIME TABLE

Corrected to March 25th, 1904.

(Subject to change without notice.)

LEAVE QUINCY

For BRAINTREE, HOLBROOK and BROCKTON—6.20, 6.50 A M, then 20 and 50 minutes past each hour until 8.50 P M. 9.20, and 9.50 P. M. to Brookville Square. 10.50 P. M. to South Braintree Square. Sundays: 7.50 A M, then the same as week days.

For EAST MILTON (and West Quincy), —5.40, 6.05, 6.35, A M, then 5 and 35 minutes past each hour until 10.35 P M, then 10.50 P M. Sundays: 7.05 A M, then the same as week days.

For EAST WEYMOUTH—5.45, 6.05, 6.20 6.50 A M, then 20 and 50 minutes past each hour until 11.20 P M. (Additional car Wednesdays and Saturdays only, at 11.50 P. M.) Sundays: 7.20 A M, then the same as week days.

For HOUGHS NECK—5.25, 6.20, 7.00, 7.40, 8.20, 9.00, 10.00, 11.00 A M. 12.00, 1.00, 2.00, 3.00, 3.50, 4.30, 5.10, 6.00, 7 00, 8.00, 9.00, 10.00, 10.50 P M. Sundays, 7.00 A M, then on the even hour until 10.00 P M., then 10.50 P M.

For NEPONSET (via Hancock St.)—5.40 6.10, 6.40, 7.10, 7.55, 8.25, 8.40, 8.55 A M, then 25, 40 and 55 minutes past each hour until and including 4.55 P M., then 40 minutes past each hour until 9.40 P. M. Sundays: 7.40, A M, then the same as week days.

For NEPONSET, (via Norfolk Downs) —At 7.30 and 30 minutes past every hour until 8.30 P. M., then 9.40 and 10.10. Sundays: 8.30 A. M., then same as week days.

For NEPONSET, (via Wollaston) —6.05, 6.35 A M. then 5 and 35 minutes past each hour until 10.35 P M, then 11.00 P M. Sundays: 7.05 A M, then the same as week days.

For WEYMOUTH LANDING—5.55, 6.35 6.55 A M, then 25 and 55 minutes past each hour until 9.55 P M, then 10.50 P M. Sundays: 7.25 A M, then the same as week days.

LEAVE NEPONSET

For EAST MILTON 7.15, 7.45 A M, then 15 and 45 minutes past each hour until 4.45 P M. Sundays, 7.45 A M, then the same as week days.

J. T. CONWAY, Division Supt
H. E. REYNOLDS, Asst Gen. Supt.

QUINCY DAILY LEDGER.

Vol. 16. No. 100. QUINCY, MASS., THURSDAY, APRIL 28, 1904. PRICE TWO CENTS.

Saves Ten Dollars A Year In The Kitchen

Any worn out range burns at least three cents more in fuel every day than a new Glenwood. That's putting it small. 3 times 365 is $10.95

You see it doesn't take long to waste the cost of a new Glenwood and the expense isn't all, the chances are the old range is the "worry kind."



Glenwood

"Makes Cooking Easy." H. L. KINCAIDE & CO., QUINCY, MASS.

REDUCTION

— IN —

PRICES

COAL COAL

AT BOSTON PRICES

FOR CASH.

WHITE ASH STOVE,	$6.75
WHITE ASH EGG,	6.50
WHITE ASH BROKEN,	6.25
SHAMOKIN STOVE,	7.00
SHAMOKIN EGG,	7.00
RED ASH STOVE,	7.25
RED ASH EGG,	7.25
FRANKLIN STOVE,	8.00
FRANKLIN EGG,	8.00
LEHIGH STOVE,	7.00
LEHIGH EGG,	6.75
LEHIGH BROKEN,	6.50
NUT,	6.75
PEA,	5.00

J. F. SHEPPARD & SONS

What It Costs

... AND ...

What It Pays

are two values of newspaper advertising that the merchant has to consider. But the most important thing is

WHAT IT PAYS.

The merchant can get space in papers of small circulation and little influence for a little less money than the same size space would cost in the DAILY LEDGER and the QUINCY PATRIOT.

DOES IT PAY

to throw away the certainty of the profitable returns which are sure to LEDGER and PATRIOT advertisers, because it costs less to advertise in a cheaper paper?

A Good Time for the Children.

The Quincy School Children's Festival,

MUSIC HALL, QUINCY,

SATURDAY AFTERNOON, 30 April, at 2 o'clock.

Stage performance at 2.30 o'clock. Music, Fancy Dances, Singing in Costume, etc.

Half Hour of Magic with Prof. Leroy.

Special attractions, followed by general Dancing on the floor, in which all are invited to take part.

GOOSE PEN, MAY BASKETS AND CANDY FOR SALE.
ICE CREAM TABLE.

Price of Admission, Children (under 14 years) *10 cents.* Adults, *25 cents.*

Contributions to any of the various tables may be left at Music Hall the morning of the Festival between 10 and 12 o'clock.

April 23. p-1w--1-3t--23-28-29

Proof That Your Children Should Not Be Blamed For Being Behind In Their Studies

DEFECTIVE EYESIGHT AMONG PUPILS.

LARGE PERCENTAGE OF QUINCY CHILDREN ARE AFFECTED ACCORDING TO SCHOOL BOARD'S REPORT.

At the monthly meeting of the school committee, Supt. F. E. Parlin made a report of the *examinations of the eyesight* of the pupils, which was to the effect that a *large per cent* of the pupils had *some defect in their eyesight.*

Or for being dull or inattentive, unless you have had their eyes examined and know that their eyesight is perfect. Bring them to our offices where expert opticians will show them the world as it is, add to their comfort and increase their interest in study.

DAVIS OPTICAL CO., 2 Park Square, Suite 1, Cor. Boylston Street, BOSTON.

1-tu. & th.--12t—p 6w

WE ARE AGENTS

FOR THE BEST

BUTTER

MADE IN

VERMONT

And have it sent to us DIRECT from the

CREAMERY

EVERY WEEK.

CONSOLIDATED,

Adams Building, Quincy.

POSTS! POSTS! POSTS!

— FOR —

Fences, Trellises and Hen Coops, All Lengths and sizes.

— ALSO —

HARD and SOFT WOOD, PINE SLABS, Bean Poles, Sand, Loam and Gravel.

THOMAS O'BRIEN & SONS,

Tel. 207-2. Residence 70 Copeland Street, WEST QUINCY.

Quincy, April 9. lp-tf

HOTEL GREENLEAF.

PLEASANT ROOMS, STEAM HEATED.

First Class Table Board.

Quincy, Feb. 2. tf

MAIN SPRINGS

Put in while you wait. Warranted two years Your Watch thoroughly cleaned and kept in repair for one year, $1.00.

Work called for and delivered.

SANDBERG BROS., Faxon Block, Quincy.

Call or send Postal. Dec. 28-tf

LEDGER ADS.

PAY BEST.

Gentlemen!

We have a shop full of BARGAINS that ought to interest you.

Suits, Spring Overcoats and Trousers,

At LOWER PRICES than any other store.

NEW SPRING HATS AND CAPS,

Just the proper thing to top off with.

The Shirts we advertised last week have had a great sale. Only a few more left. Mostly long and short bosom White Dress Shirts.

Worth $1.25 and $1.50

For 69c Each.

Handsome New Neckwear just received.

GIVE US A CALL.

J. P. MOWRY & CO.

1479 Hancock Street, QUINCY.

Quincy, April 23. tf

TRUST INQUIRIES

Attorney General Knox Replies to House Resolutions

NOT IN PUBLIC INTEREST

He Therefore Cannot Comply With Them, but Says That Interstate Commerce Commission Is Investigating Coal Business

Washington, April 28.—Attorney General Knox has transmitted to the house replies to the two resolutions of inquiry introduced by Mr. Williams (Miss.), relative to trusts.

First, replying to the question as to whether any criminal prosecutions had been begun by him against persons involved in the decision of the supreme court of the United States in the Northern Securities case, as guilty of violating the laws by entering into combinations in restraint of trade, the attorney general says:

"I have the honor to say that no criminal prosecutions have been instituted against the persons referred to in the resolution and, further than this, I do not deem it compatible with the public interest to comply with the resolution."

The other resolution asks if any investigation ever was made by the department of justice of the so-called anthracite coal trust, consisting of the anthracite coal-carrying railroads. The attorney general replies to this as follows:

"I have the honor to say that, during the time of the anthracite coal strike, the department of justice began an investigation for the purpose of determining whether the anthracite coal business was conducted through a combination or conspiracy in violation of the anti-trust act of 1890.

"This investigation had not proceeded far until I discovered that if such a combination existed, the evidence of its existence had been adroitly concealed, and that if it was to be established it would largely depend upon the government's ability to secure evidence of a chain of circumstances which, in the aggregate, would establish a combination.

"In view of the fact that this department possessed no powers to compel the production of books and papers, to examine witnesses under oath, I opened up the subject through a representative of the department of justice with a representative of the interstate commerce commission as to the advisability of the interstate commerce commission making a general investigation into the general question as to whether the anthracite coal roads were engaged in pooling, charging exorbitant rates for the transportation of coal, preventing the coal from reaching its natural markets, and, in short, of obtaining through the powers of the commission evidence of the facts, the suggestion being that the commission should in this respect, and within its functions, repeal its action which led to the development of the facts upon which the government based its case against the joint traffic association and, later, against the Northern Securities company.

"About this time a complaint was made before the interstate commerce commission raising the questions above referred to."

The attorney general adds that this was decided on appeal in favor of the powers of the commission to compel the production of the testimony and says: "As I am informed, the commission is about to renew the hearing which, when completed, will lay before the department of justice all the available information in relation to the alleged combination.

"Further than this I do not deem it compatible with the public interest to comply with the resolution."

Architect Sues World's Fair

St. Louis, April 28.—Cass Gilbert, architect of the Art palace and Festival hall at the World's Fair, gave his resignation to President Francis as a member of the commission of architects and immediately afterwards brought suit against the Louisiana Purchase Exposition company to secure $47,000 which he alleges is due him as the balance on his contract of $78,000.

Vast Fortune For Poor Women

Buffalo, April 28.—Mrs. Bridget Boggie and Mrs. Katherine Lavin, sisters, have received notice from a Cooktown, Australia, attorney that their brother was dead and that his fortune of $1,900,000 had been left to them. Mrs. Boggie is a widow and has been supporting her family by working as a charwoman. Mrs. Lavin is also a widow.

☞ Eyeglasses fitted scientifically. No guess work.—Williams.

—The United States consumes half of the 16,000,000 bags which constitute the world's crop of coffee.

CASTORIA.

Bears the Signature of Chas. H. Fletcher. The Kind You Have Always Bought

DAVIS---HARDWICK.

Miss Alice Hardwick Becomes Bride of Medford Gentleman.

A pretty home wedding was that of Wednesday evening at the home of Mr. and Mrs. C. Frank Hardwick of 62 Spear street, when their oldest daughter Alice, and Mr. George Hosum Davis, Jr., were united in marriage.

The ceremony was solemnized at half-past seven by Rev. Edward Norton, the bride being attended by her sister Rachel, and by Miss Gertrude L. Davis, sister of the groom. Little Carita Bigelow of Lowell, niece of the bride, was flower girl. The bride was given in marriage by her father.

Mr. C. Clifford Bradford at the piano, played Lohengrin's and Mendelssohn's wedding march, before and after the ceremony.

The bride wore a dainty gown of white silk muslin, trimmed with lace and chiffon. She carried a large bouquet of Bride roses, and wore the veil worn by her mother at her wedding. Gertrude Davis, one of the bridesmaids, wore a white point de 'sprit and carried sweet peas, and the other bridesmaid, Rachel Hardwick, wore white muslin and also carried sweet peas.

Following the ceremony a reception was held from eight until ten, the young people being assisted in receving by their parents, Mr. and Mrs. Hardwick, and Mr. and Mrs. George H. Davis of Pembroke street, Medford.

During the evening telegrams of congratulations, were received from Memphis, Tenn., and from Maine.

The ushers were Mr. George L. T. Tupper and Mr. William Stoddard Hardwick of Quincy. Green and gold, the class colors of the bride, was the color scheme for the floral decoration, —green vines, potted plants and daffodils being used.

Among the presents were many beautiful pieces of silver, cut glass, china and pictures. A wedding supper was served and later the young people left amid a shower of good wishes for future happiness. The customary rice shower was not omitted.

Guests were present from Providence, Newburyport, Jamaica Plain, Milton, Brookline, Lynn, Lowell and Quincy.

Mr. and Mrs. Davis are to spend their honeymoon in Washington and the south, and on their return are to reside at 51 Heath street, Winter Hill, where they will be at home to their friends after June first.

HOBBS---FEELY.

Wedding at St. John's Followed by Home Reception.

Miss N. Esther Feely daughter of Mrs. Maria Feely of 121 Main street, and Mr. Harry E. Hobbs, son of Mrs. Mary Hobbs, were united in marriage Wednesday evening at St. Johns church by Rev. John J. Casey.

Mr. John J. Feely, a brother of the bride was best man, and Miss Alice G. Feely and Miss Anna M. Feely, sisters of the bride, were bridesmaids.

The ushers were Mr. John J. Riley of Jamaica Plain and Mr. Thomas Quinn of South Boston.

The bride was gowned in a mode foulard over same shade of silk, with turquoise velvet and chiffon trimmings.

The bridesmaids were gowned in pongee over silk with pink trimmings.

A reception followed the ceremony at the home of the bride, at 121 Main street, the bridal party being assisted in receiving by Mrs. Maria Feely and Mrs. Mary Hobbs.

Mr. and Mrs. Hobbs left on a late train for a wedding trip to New York.

Police Changes.

There was a little shake up in the police department Wednesday night. Officer Bradley who has been night officer in City Square has been assigned to do special work. Officer Curtain is changed from Houghs Neck to City Square, and Officer Donovan goes to Houghs Neck.

Fire Insurance.

In the House on Wednesday after a long debate, was substituted for the adverse committee report, by a vote of 70 to 44, the Treadway bill to provide for the appointment by the insurance commissioner of a board of supervisors of fire insurance rates.

It was claimed in the debate that the profits of foreign insurance companies in Massachusetts during the last decade have been enormous. Substitution was favored by Tredway of Stockbridge, Schofield of Ipswich, Drinkwater of Braintree, and opposed by Walker of Waltham and Hall of Winchester.

—It is said that where one boy smoked occasionally ten years ago 500 smoke regularly today.

DR. EVERETT

Lectures on Thomas Moore the Poet.

Recites Several of His Poems.

Also a Rich Musical Program at K. C. Concert.

The attendance at the concert of Quincy Council, Knights of Columbus, at Quincy Music hall Wednesday evening was surprisingly large. The weather was very unpropitious, but 400 to 500 gathered, representing all parts of the city. Had the evening been pleasant there would undoubtedly have been a crowded house.

The entertainment was worth the discomfiture, and was thoroughly enjoyed. Dr. Everett, of course, was the great attraction, and he evidently did not intend that people who came out such a night should be disappointed if he could help it.

There was a rich musical program both before and after the lecture. Mr. Carl Peirce opened with violin solos, one sweet and low, the other with a dash.

Miss Alice Celeste Foley, the popular West Quincy soprano, charmingly rendered two of Sullivan's productions, "Where the bee sucks," and "Orpheus with his lute." She had a proficient accompanist in Mr. Alfred Di Pesa.

The tenor solos of Mr. Michael Dwyer were appropriate for a night with Thomas Moore, all being written by the poet. Mr. Dwyer was in full sympathy with the selections, and they were greatly appreciated.

Dr. Everett's lecture on Thomas Moore, the Irish poet, included a critical sketch of his life and works, illustrated by the recital of several of his poems, several from memory. Some, he said, had questioned giving Moore the title of poet, but few had better claim to it. As a schoolboy he distinguished himself in composition. He was brilliant in conversation and charmed society. His dignity and propriety when a young man surprised people. He was wonderfully cool, and used good judgment. He was an intimate friend of Robert Emmet.

The doctor recited a selection from Moore and compared it with the Greek. As a side remark he said he would repeat the Greek at any time for twenty-five cents more.

The love poems had been criticised, but he thought unjustly. The speaker did not know but the Quincy Real Estate Trust might regard it a violation of hall rules, but nevertheless he recited an amorous poem, which took well.

Dr. Everett told of Moore's tour of the United States in 1804, and was not surprised that he wrote of the country then as he did.

In 1811 he took up writing of light squibs for the newspapers, which were satires in the Whig interest and were a power.

From 1807 to 1834 Moore wrote a series of songs. He was devotedly fond of music, and his songs were emotional and passionate recitations. The doctor recited several of these.

Mr. Moore was married in 1811 to a favorite actress, whose inclinations were domestic. The end of his life was sadly clouded. All his five children died when young, and most of his relatives passed away before him.

Moore wrote the life of Sheridan, the life of Byron, the history of Ireland, and oriental poems. He was a loyal son of Ireland, a true bard. In closing Dr. Everett recited with much feeling "Torch of Liberty." Enthusiastic applause was given him.

Another violin solo by Mr. Peirce, piano solo by Mr. James T. Whelan, vocal number by Miss Foley, and a group of Moore's songs by Mr. Dwyer closed the program, but not until Mr. Dwyer responded to an encore.

—British Columbia has produced $189,728,538 worth of gold and $58,989,572 worth of coal and coke.

Quincy Co-operative Bank

1889---1904.

Meeting of Shareholders in Room 1, Savings Bank Building,

WEDNESDAY, MAY 4th, 1904,

At 7.45 o'clock P. M.,

For Election of Officers,

Sale of Shares and Loans.

Shares in Series 31 Now On Sale.

RICHARD D. CHASE, Sec.

Quincy, April 28. 1-6t--p-1w

THE FUND GROWS.

The First Church Fair a Financial Success.

The heavy rain of Wednesday was a great disappointment to the ladies having the sale in charge at First church chapel, for they did not realize as much for the organ fund as they would if it had been good weather. However, over four hundred dollars were received; one table took in over one hundred and fifty dollars for fancy articles, the stock and bag table over one hundred and twenty-five dollars, and the other tables were also fortunate in finding ready buyers.

At the post office the postmistresses were kept busy reading post cards and advertising unclaimed letters. The receivers were much pleased with their letters, the spring poetry, and jokes touching a responsive chord in their hearts.

The ice cream booth was well patronized, also the candy table especially the home-made candy. The mystery booth was not only in the centre of the chapel but was the centre of attraction, every one being desirous of trying their luck with the odd shaped packages.

At half past six a fine supper was served under the supervision of Mrs. Wilson Tisdale. There was an abundance of lobster salad, also most every other kind of a salad, as well as cold meat, hot rolls, coffee, and every kind of cake.

Mr. Henry H. Faxon was present at the supper and during the evening gave a handful of tickets, which added several dollars to the receipts, and much pleasure to those receiving them.

Throughout the afternoon there was a large attendance and things sold rapidly. Although the storm increased toward night between one and two hundred sat down to supper and patronized the booths during the evening.

All the attendants at the booths wore white. The decorations were in pink, great branches of peach blossoms tied with large bows of pink crepe paper, making a most beautiful effect. About the stage were large palms and the ice cream booth was in wisteria.

The organ fund is now well over a thousand dollars and the next thousand will come easier. It is hoped to have a fine large up-to-date organ before many months.

MERCHANT MARINE.

Bill Passes Senate for Commission to Investigate.

A Washington dispatch to the Herald is good news to the Shipbuilding centres. It reports that the bill of Congressman Augustus P. Gardner of Massachusetts creating a commission to consider and recommend legislation for the development of the American merchant marine passed the Senate. It had already been passed by the House and will be signed by President Roosevelt at once.

The bill provides for a commission of five members of the Senate and five members of the House, which shall report to Congress at its next session what legislation is desirable for the development of the American merchant marine and American commerce. The commission is authorized to give hearings and to make investigation in any part of the United States, and $20,000 is appropriated for its expenses.

It is probable that Representative Gardner will be appointed on the commission and that the other members will be selected from the Senate committee on commerce and the House committee on merchant marine and fisheries. The bill provides that at least two members of the commission from each house shall be members of the minority political party.

It is thought that Senator Frye, chairman of the Senate committee on commerce, may be at the head of the commission. No definite plans have yet been suggested by the friends of the Gardner measure for the work of the commission and no program will be laid out until its members have been named.

Sunday Sports.

A majority of the committee on probate and chancery of the Legislature has voted to report a bill to permit Sunday golf and other amusements. The bill permits "innocent sport and recreation" after 1 P. M. on Sundays, to which no fee or admission is charged to persons to view or to those participating. Representatives Poland, Chapman, Woodhead and McManus dissent.

Heavy Rain.

N. B. Furnald of Washington street reports that two and seven-eighths inches of rain fell in the 24 hours between 9 A. M. yesterday and 9 A. M. today. When the rainfall since 9 A. M. is added it almost becomes a flood.

THE SHIRT WAIST STORE.

JUST

28

Silk Lined Covert Coats

BOUGHT FOR CASH.

Sizes, 32, 34 and 36.

Not a coat in the lot that cost less than *$5.00* to make.

We shall sell them in 3 Lots.

$2.98, $3.98, $4.98

The Greatest Bargain we ever offered.

D. E. Wadsworth & Co.

THE SHIRT WAIST STORE.

Commonwealth of Massachusetts.

NORFOLK ss. PROBATE COURT.

TO the heirs-at-law, next-of-kin, and all other persons interested in the estate of

EZRA PICKENS,

late of Foxborough, in said County of Norfolk, deceased:

Whereas, three certain instruments purporting to be the last will and testament and two codicils of said deceased have been presented to said Court for Probate by Anna G. Shepard of Foxborough, who prays that letters testamentary may be issued to her, the executrix therein named, without giving a surety on her official bond.

You are hereby cited to appear at a Probate Court to be held at Dedham, in said County of Norfolk, on the fourth day of May, A. D. 1904, at ten o'clock in the forenoon, to show cause if any you have, why the same should not be granted.

And said petitioner is hereby directed to give public notice thereof, by publishing this citation once in each week, for three successive weeks in the Quincy Daily Ledger, a newspaper published in Quincy, the last publication to be one day at least before said Court, and by mailing, postpaid, or delivering a copy of this citation to all known persons interested in the estate, seven days at least before said Court.

Witness, JAMES H. FLINT, Esquire, Judge of said Court, this twentieth day of April, in the year one thousand nine hundred and four.

JOHN D. COBB, Register.

April 21. 3t--21-28-2

Mortgagee's Sale.

PURSUANT to the power of sale contained in a certain mortgage deed given by Samuel E. Blanchard and Addie F. Blanchard of Boston, in the County of Suffolk and Commonwealth of Massachusetts, to George L. Baxter, dated June 24, 1892, and recorded with Norfolk Deeds, book 675, page 494, for breach of the condition of said mortgage deed and for the purpose of foreclosing the same, will be sold by public auction on the premises hereinafter described on FRIDAY, the sixth day of May, A. D. 1904, at two o'clock in the afternoon, all and singular the premises conveyed by said mortgage deed, and therein described as follows, to wit:

A certain parcel of land with the buildings thereon, situated in that part of said Quincy, called Atlantic, being lot No. 744, on plan of "Norfolk Downs" by Charles D. Elliot, dated April, 1892, and recorded with said Norfolk Deeds, book of plans No. 14, plan numbered 640, and bounded and described as follows, viz: Easterly by Beach street, fifty (50) feet; southerly by lot No. 745 on said plan, two hundred and seventeen and 5-100 (217.05) feet; westerly by a pathway or footway, as shown on said plan, fifty-four and 61-100 (54.61) feet; northerly by lot No. 743 on said plan, one hundred and ninety-five and 8 100 (195.08) feet. Containing, according to said plan, ten thousand three hundred and three and 3-10 (10,303.3) square feet of land.

Said premises will be sold subject to all unpaid taxes, assessments and tax sales, if any there are. Other terms to be made known at time and place of sale.

GEORGE L. BAXTER, Mortgagee.

April 12, 1904. 14-3t--14-21-28

ALWAYS LOOK FOR YOUR OWN BENEFIT.

A specialty in repairing for Quincy and outsiders to get your Shoes Repaired at Lowest Prices ever offered before.

Men's, Tap and Heels, 65c. Ladies', 50c, Hand sewed, $1.00.

All Rubber Heels, 40c.

Best oak tan, union or hemlock stock used.

Work done while you wait and guaranteed. Come to **IKE SHANE,** 1514 Hancock street for the above. Second-hand shoes for sale at lowest prices. Don't forget the place,

1514 Hancock St., opp. Music Hall.

Quincy, March 28. 1m

FRANK F. CRANE,
REAL ESTATE,
AUCTIONEER and APPRAISER,

Office, 4 Chestnut Street, Quincy, Mass
Aug. 17 tf

PICTURES

FRAMED AT VERY LOW PRICES.

Please bring them in and see for yourself. Pictures copied from Photographs. Good Work guaranteed.

H. LITCHMAN, 303 Water street.

South Quincy, Aug. 20. tf

W. A. BRADFORD,
Plumbing, Heating and Gas Fitting,

Jobbing promptly attended to.

Savings Bank Bldg., City Square.

Open Monday and Saturday evenings.

Telephone 111-3 Quincy, Jan. 7-tf

PAINTING
and Glazing.
WARD L. HAYWARD
28 Mechanic Street
Quincy, Sept. 3

Quincy Daily Ledger

ESTABLISHED IN 1889.

THE ONLY DAILY in Norfolk County, Massachusetts.

Published Every Evening, Sundays and Holidays Excepted, At No. 1424 HANCOCK ST., City of Quincy, Mass., by

GEORGE W. PRESCOTT & SON.

Subscription Price, $6.00 per year.

☞ A discount of $1 when paid one year in advance.

ALSO PUBLISHERS OF

The Quincy Patriot.

A Weekly Established in 1837, which has the Largest Circulation in Norfolk County, and the

Braintree Observer and Reporter

A Weekly Established in 1878.

Copy for changes of advertisements in the Ledger should be in the office on the afternoon previous to publication to guarantee insertion.

TELEPHONE, 78-3 QUINCY.

Night Phone: 75-2 at residence of George T. Magee.

GOOD AFTERNOON.

If Judge Parker really proposes to run, he ought to have some photographs taken with the customary scowl omitted.

Senator Dick of Ohio says he has five boys, two of whom are girls. By this he means that all of his children are brought up alike to enjoy out of door sports.

The President has ordered a great naval dispay on the coast of Europe this summer. Our combined squadrons in the Mediterranean are expected to number sixteen warships.

The paper trust has put in a general denial before the House Judiciary Committee, that it is a trust. It says such allegations are as thin as tissue paper and will not hold water any more than a paper bag. The publishers of newspapers have another opinion on the subject.

Russia's announcement that correspondents using the wireless telegraph will be treated as spies if caught, is being resented by Great Britain and the United States. The determination is not likely to be acted on.

The Health Officer of Washington has discovered a simple means by which the germs, or microbes of tuberculosis, pneumonia and typhoid fever may be destroyed. The world will be delighted to get this valuable knowledge, if it is not for sale in bottles.

The rain helps out in street sprinkling but it does not reduce the cost of the schools, even though the no-school signal is sounded. The cut in the estimate for school appropriation gives the School Committee a hard problem. It may be necessary to close the evening schools and reduce the length of the school year.

The verdict in the Randolph shooting case is as the public generally desire. There is no question but what the shooting was accidental. The greatest regret is that the Dexter family should be subjected to such a trial. The tragic death of their young son was almost too much, but to charge their other son with manslaughter was a blow which may yet have serious results. The father and mother have unquestionably been great sufferers, and Harris, too, if the truth be known. If they do not break down and have a long siege of sickness it will be remarkable. Their many Quincy friends sympathize with them.

The Dorothy Q. house as a museum open to the public on certain days will add considerable to the attractions of Quincy. The Colonial Dames are a National Patriotic society, thoroughly interested in their work, and the fact that this historic house has been preserved will become known to all members in the United States, and to the people generally. Many from the Middle states, the Western states and the Southern states who come to Boston will want to see this house of revolutionary fame with its secret chamber, quaint closets, old wall paper and its antiques. They will learn more of the City of Presidents and the birthplace of John Hancock, and find considerable to interest them.

Prizes for Home Gardens.

To promote interest among Quincy boys and girls in home gardening a number of prizes have been offered through the Quincy People's Union and the Quincy Home Science Association for "Children's Gardens" both for vegetables and flowers.

The conditions of the contest and the value of the prizes will be stated at the School Childrens' Festival on Saturday. The attention of parents and teachers, as well as children, is called to these prizes.

CASTORIA.

Bears the Signature of Chas. H. Fletcher. The Kind You Have Always Bought

HILL TO BE BOSS

Plans For Directing Campaign In the Empire State

IT DISPLEASES TAMMANY

Unless Murphy Submits He May Have to Fight the Revived Greater New York Democracy --Factional Trouble In Sight

New York, April 28.—The New York Democratic state committee meeting to elect a chairman will widen the split between the up-state Democracy and Tammany hall if the program which David B. Hill has arranged is carried out. Hill intends to place at the head of the committee Melvin Z. Haven and to make Senator McCarren chairman of the executive committee. There are not two other politicians in the state who are more objectionable to Charles F. Murphy than Haven and McCarren. Haven is a nonentity in politics, and his election as chairman of the state committee would mean that Hill will personally direct the campaign in this state. McCarren is a personal as well as a political enemy of Murphy.

Still Murphy does not intend to bring forward a candidate for either place at the committee meeting or make an open fight. His experience at the convention was not pleasant, and he does not care to have it repeated. It is his intention to let Hill have everything his own way with hardly more than a perfunctory protest—and then let Hill go ahead and nominate and elect his man without the active support of Tammany hall, or, what is as important, without financial aid from Tammany. There is no mistaking Murphy's position. Since the Albany convention he has maintained a sullen silence about the Parker candidacy, and every district leader of the organization has followed his example. If Hill continues his policy there is no doubt that Murphy and Tammany delegates to the national convention will go to St. Louis in the same spirit.

Friends of Judge Parker in this city are plainly alarmed at the situation. They are not at all consoled by the recollection of the fact that Cleveland was nominated twice, notwithstanding the violent opposition of Tammany, for they see that the situation is entirely different. Cleveland had the support of the best element of the party of the state and only Tammany opposed him. The Parker boom, on the other hand, is managed by Hill and McCarren, and many prominent Democrats, not connected with Tammany, are holding aloof for that reason.

The same feeling seems to exist in other states. Before the Albany convention the Parker managers asserted that if New York state led off the Democrats of other states would fall over one another in the rush for the Parker band-wagon. Their predictions have not been fulfilled.

Hill is in town and he had conferences with several leaders of the defunct Greater New York Democracy. His purpose, it is said, is to revive that organization and use it as a club to beat Tammany into submission. The late leader of the Greater New York Democracy, John C. Sheehan, is reported to be quite willing to join in the scheme. Sheehan went over to Tammany hall last fall when the fusionists refused to give him a place on their ticket, but Tammany has entirely ignored him. Sheehan can soon get up another organization. His former district leaders, who have also been ignored by Tammany, would be glad to rally around him again.

Tammany is not fond of bolting and has discovered by experience that treachery does not usually pay; but if Hill tries to build up a rival organization in this city at present Tammany will be forced, in self-defense, to do what it can to defeat Parker if he is nominated. Hill may see this, and abandon the scheme when he learns a little more about the feeling in the Tammany organization, or Parker himself may call a halt. Parker, it is well known, has already grown restive under Hill's domination.

Delegates Not Instructed

Concord, N. H., April 28.—Aside from the unexpected introduction of personalities in debate, by one or two delegates, the Democratic state convention held to choose four delegates-at-large to the national convention passed without interruption.

The balloting resulted in the election of J. M. Mitchell, T. L. Norris, J. J. Doyle and J. P. Chatel.

The platform adopted, which demanded "tariff revision, control of the trusts, and a halt in the march towards imperialism," left the question of presidential nominees to the "wisdom of the delegates" of the national convention. It is understood that the delegates elected favor Judge Parker of New York.

The First and Second congressional district conventions were held following the state convention and both elected uninstructed delegations.

Hanly Named For Governor

Indianapolis, April 28.—The Republican state convention nominated J. F. Hanly for governor on the first ballot. The nomination of Hugh T. Miller for lieutenant governor over Walter Ball and L. P. Newby was made unanimous after the third ballot. The nominations for other state officers were made by acclamation.

ACCIDENTAL KILLING

Conclusion of the Jury In the Dexter Shooting Case

Dedham, Mass., April 28.—Harris E. Dexter of Randolph, 14 years old, who has been on trial here on a charge of causing the death of his brother Parker, was found not guilty. The jury took the case under consideration at 12:31 and returned a verdict at 4:12 yesterday afternoon. Judge Wait ordered that the defendant be discharged from custody. Young Dexter expressed no surprise when he heard the verdict.

Judge Wait had instructed the jury that, if they found that the killing was the intentional act of Dexter, to bring in a verdict of guilty. Any intentional killing was, he said, at least manslaughter. On the other hand, if the death was the result of an accident, a verdict of not guilty should be returned. The question of negligence, the court added, did not enter into the case.

Storm Holds Up Shipping

Boston, April 28.—Coastwise shipping has been considerably impeded by a severe northeast storm that began early yesterday morning and raged throughout last night. On the southern New England coast the wind reached the velocity of a gale and in Massachusetts bay it heaped up the high spring tide until the water was higher than for some years. All eastern boats remained in port, and several of the steamers bound round Cape Cod for southern ports did not start. No disaster has been reported.

Receivers For Steel Company

Boston, April 28.—C. B. Barnes and C. H. Allen have been appointed receivers for the Boston Steel and Iron company as a result of a petition by the Cambria Steel company of Philadelphia, a creditor. The receivers are authorized to settle the affairs of the company, which is engaged in the business of manufacturing and selling structural steel and iron. The general offices of the company are in this city. The works are located at Medford.

Hebrew Painters' Demands

Boston, April 28.—At a special meeting of the Hebrew Painters' union last night the scale committee reported that 12 master painters had agreed to pay the advance from $2.50 to $2.80 a day which the union has demanded go in force on May 2. It was agreed that those employers who had not signed the scale by May 2 would have a strike on their hands.

Strike Near Settlement

Brookfield, Mass., April 28.—After an all-day conference between representatives of the Boot and Shoe Workers' union and C. H. Moulton, in whose plant a strike is on, it was announced that a compromise proposition had been offered by the company which, it is believed, will be accepted by the strikers at their meeting tonight.

Postoffice Robber Convicted

Portland, Me., April 28.—William Huddle, charged with robbing the postoffice at Southwest Harbor, was found guilty by a jury last evening. The case of David F. Murdock, under indictment in connection with the disposal of postage stamps, alleged to have been stolen, is yet to be tried.

Used Revolver on Herself

Farmington, Me., April 28.—Miss Evie Oakes, aged 30, employed as a compositor in a local publishing house, shot and instantly killed herself at her boarding place last night. She stood in front of a mirror and fired three shots into her breast. No cause for the suicide is assigned by her friends.

Peaceful at New Haven

New Haven, April 28.—There is no change in the strike situation. No disturbance of any kind has taken place and there has been no attempt to interfere with any of the men brought here by the railroad to take the places of the strikers.

Fishermen Were In Peril

Chatham, Mass., April 28.—Two Harwichport fishermen, Seth W. Hildreth and his son, John, were taken from their disabled catboat off Monomoy point during a heavy northeast gale, by the crew of the Monomoy point lifesaving station.

Held on Arson Charge

Barre, Vt., April 28.—John and Joseph Papin were arraigned here, charged with arson. They were bound over for the grand jury, which convenes in September. Bail of $1500 for each was furnished.

—A Chicago cereal food company recently ordered fifty tons of ink for use in printing their packages.

—In Scotland in 1893, there were 204 insane persons in each 100,000 population. There are now 250.

100 Doses For One Dollar

Economy in medicine must be measured by two things—cost and effect. It cannot be measured by either alone. It is greatest in that medicine that does the most for the money—that radically and permanently cures at the least expense. That medicine is

Hood's Sarsaparilla

It purifies and enriches the blood, cures pimples, eczema and all eruptions, tired, languid feelings, loss of appetite and general debility.

Hood's Sarsaparilla promises to cure and keeps the promise.

CITY BREVITIES.

March wetness.

An easterly storm.

Choral Club concert tonight.

Rain is also predicted for tomorrow.

Rather too cold for seeds planted recently.

The street railway has completed laying its new rail on Willard street between Mannex's shed and Robertson street.

A new and especially attractive features has been added to the School Children's Festival within a day or two "a half hour of magic tricks with the celebrated Professor Leroy."

The battleship may be a little out of favor just now on account of recent events in the vicinity of Port Arthur, but that is not the reason why the launching of the Rhode Island, planned for next Saturday, has been indefinitely postponed.—Globe.

Mrs. Benjamin Hobart.

Mrs. Hobart died April nineteenth, aged seventy-two years. She was born in Milton, and at the age of twelve years came to Quincy to live, where she has lived ever since. She was the daughter of the late Joseph and Nancy W. Ewell. She married Benjamin Hobart, June 26th, 1851, and lived together about fifty-three years. She leaves a husband and three children to mourn her loss: Mrs. James L. Bates of North Weymouth; Miss Georgianna W. Hobart and Mr. Frank Hobart of Quincy.

Mrs. Hobart was full of usefulness and like her divine master esteemed it her true honor to love and care for and serve others.

Funeral services were held at her residence Franklin street, on Friday, and were largely attended by relatives and friends. The interment was at Mt. Wollaston cemetery in the family lot. Beautiful flowers were sent by relatives and friends, among them were:

Cushion of lilies and roses.

Easel of roses and ferns from family.

Mound of violets and lilies of valley.

Standard wreath of lilies and roses from brothers and sisters.

Spray of lilies and ferns, Mr. Elisha Hobart and family, Mr. Winslow Hobart and family, Mr. and Mrs. William Carey, Mr. Stephen Hobart, Miss Hannah Hobart, Mrs. Antoinette Hobart.

Wreath of galac leaves, roses, pansies from E. C. Davis.

Spray of callas and violets from Mr. and Mrs. George Sprague.

Wreath of galac leaves and hyacinths from Mr. and Mrs. James Myers.

Flat bouquet of roses and ferns from Dr. and Mrs. J. M. Sheahan.

Pinks from Mr. William Willett and family.

Pinks from Mr. and Mrs. Arthur C. Pettee.

Flat bouquet of pinks and ferns from Mrs. P. R. Wheble and family.

Callas from Mr. and Mrs. W. R. Drake.

St. Louis Exposition.

On Saturday next the gates of the Exposition Grounds at St. Louis will be thrown open; the button will have been pressed by no less a personage than President Roosevelt. The machinery will immediately be set in motion, and the grandest, most gorgeous and most stupenduous exposition which the world has ever witnessed will be a reality.

It is a world in itself, and what a cosmopolitan affair! Filipinos and Greeks, Romans and Africans, in fact natives from almost every portion of the earth's surface are there; and the buildings have an architectural beauty which will prove a treat to the beholder. Industry and art, modern and ancient, of every conceivable form will be presented. And the glorious "Old Pike," why, the midway at Chicago's World's Fair was but a sideshow in comparison! The St. Louis Exposition may be termed a marvel, for its exhibits can scarcely be imagined. A very accurate idea of the exposition however, can be gleaned from the beautiful booklet of 40 pages, which contains illustrations and an elegant map of the grounds, and which will be mailed free by the General Passenger Department, Boston & Maine Railroad, Boston, to any person upon receipt of address.

Playing House.



Bobby—Couldn't I be the mother sometimes instead of always being the doctor?

Ethel (scornfully)—How could you be the mother when you haven't got a lap?

Furniture, Carpets, Bedding.

If we were paying costly Boston Rents, fabulous prices for advertising, and the other tremendous expenses incident to a large city store, we couldn't sell house furnishings at the wonderfully low prices we do. Money saved in buying right is money earned. This store is run in the interest of the people. We give you more for your money than other stores in New England.

Furniture, Carpets, Bedding, Glenwood Ranges, Eddy Refrigerators, Blue Flame Oil Stoves, etc., etc.

If not convenient to pay cash, we gladly open an account on our books for you. Your credit is good at all times at this store. It is wanton extravagance to pay more to others than our cut prices.

HENRY L. KINCAIDE & CO.

New England's Lowest Priced Furniture Store.

Hancock Street, Quincy.

We keep open Monday, Friday and Saturday Evenings.

BUTTER!

5 lb. Boxes Fancy Vermont Creamery Butter, $1.10

POWER, 5c. package.

CRACKER SALE

—AT—

V. E. MILLER'S, Quincy.

Punishment by Proxy.

A mother recently brought her little boy to school for his first time, and she said to the teacher:

"This little boy is very delicate, as he is afther a fit of harmonya on the loongs, but if he does anything bould, and I know he will, bate the wan next to him an' 'twill frighten him."—Chicago Journal.

Pupils.

"Here is a new pupil," said the boy's father, "I'd like you to keep in your eye."

"I've a pupil to each eye already," replied the pedagogue. "However, I'll keep this one under the lash at any rate."—Catholic Standard and Times.

HOW'S THIS?

We offer One Hundred Dollars Reward for any case of Catarrh that cannot be cured by Hall's Catarrh Cure.

F. J. CHENEY & CO., Props., Toledo, O.

We, the undersigned, have known F. J. Cheney for the last 15 years, and believe him perfectly honorable in all business transactions, and financially able to carry out any obligation made by their firm.

WEST & TRUAX, Wholesale Druggists, Toledo, O.

WALDING, KINNAN & MARTIN, Wholesale Druggists, Toledo, O.

Hall's Catarrh Cure is taken internally, acting directly upon the blood and mucous surfaces of the system. Price 75c. per bottle. Sold by all Druggists. Testimonials free.

Hall's Family Pills are the best

HALL and BURGESS,
Real Estate, Mortgages, Insurance

AUCTIONEERS and APPRAISERS.

Justice of the Peace. Notary Public

Rents and bills collected.

Choice House Lots at Russell Park.

Room 13, Adams Building.

Quincy, Dec. 30. 1y

BICYCLES! BICYCLES!

GRAND SPRING OPENING

Tuesday, March 29,

Cor. Franklin and Water Streets.

Entirely New Stock of Bicycles

From $25 to $60.

ORIENT, TRIBUNE, MITCHELL, NEW ENGLAND, HUDSON, HANOVER, NEW MAIL, MOTOR CYCLES AND AUTOMOBILES.

Full line of Rubber Tires and Bicycle Sundries.

Repairing promptly attended to.

Rubber tires fitted to baby carriages.

Wm. St. Pierre, Prop.

Quincy, March 28. tf

Worms?

Many children are troubled with worms, and treated for something else. A few doses of

Dr. True's Elixir

will expel worms if they exist, and prove a valuable tonic if there are no worms. 25c at druggists.

DR. J. F. TRUE & CO., Auburn, Me.

CORRECT PIANO TUNING AND REPAIRING.



FRANK A. LOCKE

Tuner in Quincy 25 y

Recommendations from manufacturers, dealers, teachers, colleges and the musical profession.

Pianos selected for persons about to buy are $25 to $75 saved.

Offices—Quincy—Linscott's Store and Carlson's. Wollaston—Nash's Real Estate. Atlantic—Branscheid & Marten's store.

Boston Office, 54 Bromfield St.

Telephone at office and residence.

LEWIS N. CURTIS,
PAINTER, GLAZIER.
LEADED STAINED GLASS.
Decorator and Paper Hanger.

OLD FURNITURE REFINISHED.

15 Orchard Place, off Spear Street, Quincy.

JAMES F. BURKE,
REAL ESTATE and INSURANCE.
MORTGAGES.

Justice of the Peace. Notary Public

Room 4, Savings Bank Building.

June 5. tf

C. H. TOWER,
UPHOLSTERER.

CARPETS taken up, Cleaned and Repaired.

FURNITURE Upholstered and Repaired.

HAIR MATTRESSES made over and made to order.

Full line of latest coverings to select from.

Send postal or telephone for estimates.

Telephone, 64-4 Quincy.

Address 182 Howard street, Quincy Point.

April 12. tf

FULL VALUE IN

Merchandise.

First Cut Roast,	14c lb
Face Rump Roast,	14c lb
French Roll Roast,	10c lb
Rib Corn Beef,	8c lb
Fancy Spinach,	20c pk
Lettuce,	10c
Radishes,	5c
Rhubarb,	3 lbs. 25c
Butter Beans,	2 qts. 25c
Fancy Evaporated Apples,	10c lb
California Prunes,	5c lb
Large Fancy Prunes,	3 lbs. 25c
New Maple Syrup,	25c bot
London Oolong Tea,	30c pkg

L. M. Pratt & Son.

Dealers in good things to eat.

Needed in Spring.

Sheets, Pillow Slips and White Quilts.
Cretones, Silkelenes and Muslins for Draperies.
Table Linen, Napkins and Towels.

A full line and prices to suit all.

Miss C. S. Hubbard,
1363 Hancock Street, City Square, Quincy.
BUTTERICK PATTERNS FOR MAY NOW READY.

Quincy, April 15. tf

Our Profit Sharing Proposition.

SAVE OUR SALE CHECKS.

The first of each month we will Pick A Day of the passed month and return to all who hold Checks of that day the full amount of such Checks in Cash if presented to us within 6 days after we announce the date.

Watch Our Window For the Date.

GEORGE W. JONES,
Adams Building, - QUINCY.

PURE ICE

TO OUR CUSTOMERS.

We call your attention to analysis of ice of the Meadow Brook Ice Company in the year 1896 by Mr. Smith, the chemist, who said that the water from the melting of this ice was better than the average Spring Water. In January, 1904, the State Board of Health examined the ice of the Meadow Brook Ice Company, which as will be seen by the analysis below, shows an improvement over Mr. Smith's analysis of 1896. We also ask you to compare the analysis of ice of January, 1904, with the analysis of the Metropolitan water, used in Quincy, as reported by the State Board of Health in their Thirty-fourth Annual Report, page 99, which shows that if the water of the Meadow Brook Ice Company's ice be used as a drinking water, it would be superior to the Metropolitan water, and the quality of the Metropolitan water is not questioned.

Analysis of Ice.

The Figures Represent the number of Parts found in 100,000 of the Water Examined.

	Analysis by Smith, 1896.	Analysis by State Board of Health, 1904	Analysis of Quincy's drinking water by State Board of Health 1902.
Free Ammonia,	.0026	.0012	.0011
Albuminoid Ammonia,	.0088	.0024	.0135
Nitrites,	.0000	.0000	.0001
Nitrates,	.0000	.0050	.0128
Chlorine,	.039	.023	.30
Total Solids,	...	...	
Fixed Solids	...	...	
Loss on Ignition,	...	...	

MEADOW BROOK ICE COMPANY.

Quincy, April 2. tf

EVERYTHING NEW
—: AT :—
C. D. HARLOW & CO.'S DRUG STORE.
Just Opened Corner of
Franklin and Water Sts., So. Quincy.
Physicians' Prescriptions a Specialty.

April 16. 1m

REAL ESTATE.

Start right now to make your plan for securing a home. Don't put it off until the last minute and then find that there is not time to buy before moving day arrives.

Ten Room House, Upland Road, hardwood floors.
Six Room House on Glendale Road.
Six Room House on Winthrop Park.
All these Houses have the latest improvements.

JULIUS JOHNSON, Builder,
Office 5 Temple Street, Adams Building. Quincy, Mass

Good Rich Loam and Sods for sale.

April 18. tf

ART OF DIPLOMACY

Far Eastern War May Put It to Severe Test

JAPAN'S MISCALCULATION

Intervention Could Only Come From England and United States, and Both Are Placed In an Embarrassing Position

London, April 28.—Henry Norman, in a long letter to The Times, elaborates the views he expressed in an interview to the effect that any personal or national attempt to step in between Japan and Russia seemed to him to be outside the range of rational surmise and that he would be very much surprised indeed if King Edward had said or done anything which would give rise to such a rumor as that which stated that the king had undertaken to mediate between the combatants.

Mr. Norman thinks that Japan may have counted upon initial victories and then on inducing the powers to intervene, and that such a calculation on the part of Japan may produce a delicate and perilous situation, because it is quite impossible for Russia to accept defeat or countenance intervention in any form while she had a single rouble or soldier left.

Whatever happens, says Mr. Norman, whether Japan be victorious or defeated, it is quite certain that Great Britain and the United States will be expected to take the lead in proposing or enforcing intervention, and since it is impossible to suppose that the United States would join Great Britain in military operations for the purpose of coercing Russia, while France and Germany are friendly to Russia it would be madness for Great Britain, thus isolated, to attempt forcible intervention.

At the same time, Norman points out, it should be realized that abstention from intervention would also produce an embarrassing and painful situation for both Great Britain and the United States by provoking the resentment instead of the desired good will of Japan.

Looking to eventual Russian victory as inevitable, Norman admits that it does not enter into the Russian plans to propose terms of peace calculated to provoke a union of European and American interests against her. He also looks to the close of the war to bring about the permanent settlement of Anglo-Russian difficulties.

Japanese Repulsed

Liao Yang, April 28.—Japanese troops which crossed the Yalu charged, on the night of April 26-27, the Russian position near Lizavena, a village on the Manchurian bank of the Yalu. They were repulsed, but their loss is not known.

Two gunboats steamed up the river to the support of the Japanese, when a Russian field battery at Amisan opened upon them, resulting in a duel which lasted 20 minutes. The Russian fire was too hot and the gunboats were forced to turn and steam out of range.

The Japanese were facilitated in crossing by their occupation of the Island of Samalinda.

Strategic Move of Japs

St. Petersburg, April 28.—A military expert, who is particularly impressed with the importance of the Japanese crossing the Yalu near Siapoussikhe, says that the use of the road therefrom will enable to enemy not only to march upon Mukden, but to outflank the Russian position at Feng Huan Cheng and cut off any of General Rennenkampff's Cossacks who may have gone to join the attack on Gensan.

Roundabout Story of Disaster

Paris, April 28.—The St. Petersburg correspondent of The Journal reports that a Russian submarine boat has sunk a Japanese transport which was conveying 600 men to Korea and that all the troops were lost.

Japs Blow Up Railway

London, April 28.—The Daily Telegraph's correspondent at Irkutsk, Siberia, says that the Japanese have blown up a portion of the railway at Khailar, but that the resultant damage is insignificant.

Russians Lost Their Heads

Berlin, April 28.—Colonel Von Gaedke, war correspondent of The Berliner Tageblatt, writing from Harbin, Manchuria, says he found the Russians much more unprepared for war than he anticipated. He asserts that the total strength of the Russians in Manchuria at that time (April 4) was hardly above 90,000 men. The Russians expected a speedy advance of the Japanese after the outbreak of war and rather lost their heads.

Japan Strengthening Armies

London, April 28.—It is announced from Shanghai that the third Japanese army now mobilizing will comprise the Fifth division from Hiroshima, the Tenth from Hinieju and the Eleventh from Zentsuuji. Preparations are on foot to mobilize a fourth army should it become necessary. The destination of these armies is a matter of considerable speculation here, though it is supposed that it may be the intention to use them against Vladivostok or Port Arthur.

No further light has been thrown on the operations on the Yalu and in the absence of official dispatches little attention is paid to Russian reports of Japanese reverses, which, it is believed, are spread with the motive of influencing the European money markets in favor of Russian financial operations

No definite news has been received regarding the whereabouts of the Vladivostok squadron, but the indications are that it has regained the harbor.

The Tien Tsin correspondent of The Standard sends a report that 4000 Russians are harrassing the Chinese villages west of the Shuang Tai Su river, midway between Chin Chau and Yin Kow.

Altvater Resumes Office

St. Petersburg, April 28.—General Altvater, recently reported banished for his alleged shipment to Poland of a number of rapid-fire guns intended for the far east, has returned to St. Petersburg and resumed his duties as assistant chief of ordnance.

FIVE BULLET WOUNDS

Farwell Inquest Makes It Look Bad For McGraw

Boston, April 28.—The police are investigating the case of Benjamin F. Farwell, who was shot and killed by Robert McGraw, the negro night watchman at the American Steam Gauge and Valve company's factory.

The police claim that they have evidence to prove that Farwell was in Malden early in the evening on the night of the murder, and that his appearance at the Camden street plant was due to a telephone message summoning him, which led him to believe that trouble existed at the plant which demanded his attention.

Dr. Draper viewed the remains of the dead man yesterday, and found five bullet wounds in the body. The medical examiner stated that the wounds on the dead man's head, which McGraw has admitted were caused by his striking Farwell with a hammer, were sufficient to have caused death.

When McGraw was arraigned in the Roxbury district court his case was continued by Judge Bolster until May 6. When the result of the autopsy was made known a new warrant was sworn out, and the prisoner rearrested on the charge of murder.

Because the story told by the negro and the facts that the autopsy revealed do not agree the police are inclined to doubt all his story of the tragedy. McGraw has said that he fired but two shots. McGraw will now be called upon to answer a charge of wilful murder.

Nuptial Ban Removed

New York, April 28.—Women school teachers employed by the board of education may now contract the marriage tie without interference from the board, it having decided to discontinue any further effort to prevent the reinstatement of Mrs. Jennie L. Vandewater, who was dismissed from her position in one of the public schools because she was married. A by-law of the board which directed that charges be preferred against female teachers who married while holding a position as teacher was amended.

Alleged Poisoner of Daughter

Binghamton, N. Y., April 28.—Mrs. Henrietta Dewitt was arrested at Sidney on a warrant charging murder in the first degree, in causing the death of her 17-year-old daughter, Florence Mackintosh, by poisoning her with arsenic. Mrs. Dewitt has always called the girl her stepdaughter. She now admits that Florence was her own daughter. The evidence pointed strongly toward the mother as having caused the girl's death to obtain $2000 life insurance.

Mrs Botkin Held For Murder

San Francisco, April 28.—Judge Conlan last evening held Mrs. Cordelia Botkin to answer to the superior court for the murder of Mrs. Joshua D. Dean, by means of poisoned candy, mailed from this city to Dover, Del. A request that she be admitted to bail was refused, the judge stating that he believed the evidence against her was conclusive.

Canal Conferees Agree

Washington, April 28.—The conferees on the Panama canal bill reached an agreement last night by accepting the first section of the senate bill providing for the payment of $10,000,000 to Panama and the house provision placing the canal zone under the control of the president. No provision was made regarding the bonds for construction.

Smoot Supporters Not Wanted

Salt Lake, April 28.—Mrs. Mary G. Coulter of Ogden, a prominent Utah club woman, will not be allowed to make an address at the biennial convention of the National Federation of Woman's Clubs at St. Louis on May 17 next, because she voted for Reed Smoot while a member of the last legislature. Mrs. Coulter is not a Mormon.

Two Police Officials Killed

Warsaw, April 28.—While several police officers were attempting to enter a house here they were attacked by a band of men armed with revolvers and knives. A deputy chief of the secret police and a deputy commissary were killed and two others were wounded.

Neckar's Big Passenger List

New York, April 28.—The North German Lloyd steamer Neckar, from Naples, brought 111 cabin and 2497 steerage passengers, the largest number brought by a single steamer this season.

The Weather Forecast

Almanac, Friday, April 29.
Sun rises—4:43; sets—6:41.
Full moon—5:36 p. m.
High water—10:45 a. m.; 11 p. m.

The rainy weather will continue in New England. The winds along the coast will continue brisk northeast.

MORE POLITICS

Campaign Fodder Dispensed by Leading Members of Congress

Washington, April 28.—Messrs. Littlefield (Me.) and Williams (Miss.) made speeches in the house intended for the coming presidential campaign. The two speakers were wildly applauded by their respective sides, but there was an absence of personalities such as characterized the clash between Messrs. Dalzell and Cockran.

Mr. Littlefield continually taunted the Democrats with the utterances of Cockran and by name called on several prominent members of that party in the house to answer "yes" or "no" whether they approved Cockran's tariff views and whether they intended going before the people on the issue of free trade. He defended the protective tariff system from every point of view.

Mr. Williams, adopting the tactics of Littlefield, endeavored to force from the Republicans and from Littlefield in particular categorical answers to several questions which he deemed pertinent. Mr. Littlefield answered "yes" when asked if he approved of everything in the McKinley administration, which enabled Williams to remind him that he (Littlefield) and Williams had stood together in opposition to colonialism. Mr. Williams asserted that the Republicans were going before the people "on the issue borrowed from the gamblers' table of standing pat."

The attention of the senate was devoted to consideration of reports of conference committees, set speeches, passage of bills, to which there was little or no objection, and an executive session.

YOUR FACE WILL FEEL GOOD

after shaving if "EASY SHAVE" is used. No smarting, drawing, or burning sensation, no matter how close you shave. There is a reason which we will not try to explain. Use "EASY SHAVE," and learn for yourself. At Druggists, 15c.

Washington Street Hack, Livery and Boarding Stables.
JOHNSON & BROOKS,
PROPRIETORS.
Carriages furnished for all occasions.
HENRY T. BROWN, Manager,
QUINCY, MASS.
Tel. 81-5. 80 Washington Street.
Feb. 12. 6mos.

BICYCLES.

A Large New Stock of Wheels just received, including

The Columbia Chainless,

THE YALE, THE SNELL,
AND OTHERS.

Bicycles Sundries of all kinds.

Rubber Tires put on Carriages and Automobiles.

J. H. GILLIS,
1 and 3 Franklin St, Quincy.
April 1. tf

DR. CLAYTON R. MARSTIN,
DENTIST,
Opposite Post Office,
1355 Hancock St., Quincy.
Office Hours: 8.30 to 12.30 and 1.30 to 5
Evening 7 to 8, except Wednesday and Friday.
Jan. 31. tf

FRANK W. BAILLIE,
PAINTER,
Decorator, Paper Hanger, Glazier, Etc
Whiting and Tinting a specialty.
50 Gay Street.
Quincy, July 6. tf

HERBERT A. HAYDEN
Piano Tuner.
Office at C. F. Pettengill's, 1391 Hancock Street, Quincy.
Residence, 78 Cleverly Court, Quincy Point, Mass.
Telephone 35-5 Quincy. Nov. 3-tf

Insured for $2,000,000

L. Rodman Wanamaker, son of John Wanamaker, the eminent merchant of New York and Philadelphia, has taken out a policy in

The Prudential Insurance Co.

for $1,000,000, paying an annual premium of over $30,000. This makes him the most heavily insured man in the world, with the single exception of King Edward VII.

Mr. Wanamaker's total insurance is now $2,000,000.

Ask yourself WHY Mr. Wanamaker placed one-half this great amount with The Prudential.

Your business judgment will at once reply: "Because after full investigation and comparison, Mr. Wanamaker found that the company which could give him the best insurance for a given amount of money was The Prudential."

Undoubtedly you will agree that Mr. Wanamaker does not pay over $30,000 per year except for most excellent reasons.

These reasons apply to YOU precisely as well as they do to HIM.

Better apply TODAY for information regarding Prudential policies to

FRANK CHESTER MANN,
General Agent for Eastern Massachusetts.
209 Washington Street, Boston, Mass.
HENRY O. FAIRBANKS,
Aug. 27-eod-1y Special Agent.



Cleveland's Baking Powder is always the same. The last spoonful in the can is as good as the first—and every spoonful does perfect work.

No soggy biscuit—no flat cake—no failures—but cookery to be proud of on every baking day.

That's why Teachers of Cooking the world over use and recommend Cleveland's.

Gift of $50,000 Rejected

Kenosha, Wis., April 28.—Trustees of the Missionary Society of the Methodist Episcopal church have refused to accept the bequest of the late Willis W. Cooper, under the terms of whose will the church would have received about $50,000. There was a provision in the will that they should make an allowance for the wife and daughter of Cooper and it is thought that this is the reason the trustees declined the gift. Cooper lost his life in the Iroquois theatre disaster in Chicago.

Severe Fight With Savages

Sydney, N. S. W., April 28.—While Acting Administrator Robinson at Goorabri, New Guinea, was endeavoring to induce the chiefs to surrender the murderers of the explorer, Rev. James Chalmers, and his companions, 300 canoes attacked the government steamer Merrie England. The canoes were repulsed and the natives lost heavily, but there were many casualties among the whites.

Plot to Kill Spanish Premier

Madrid, April 28.—Later details show that the attempt on the life of Premier Maura was an organized plot in which between 30 and 40 men, armed with revolvers, were concerned. A regular fusillade was exchanged between the gendarmes accompanying the train and the miscreants. Many marks of bullets were found in the train afterwards.

Three Firemen Perished

New York, April 28.—Three lives were lost and property valued at $200,000 was destroyed in a fire at the John Stanley Soap works. The dead, all of whom were firemen, were buried under tons of debris when the walls of the building fell, and it was many hours before their mangled bodies were recovered.

Sentenced to Death

Lake George, N. Y., April 28.—William Silverman was found guilty last night of murder in the first degree and was sentenced to be put to death during the week beginning June 12. Silverman expressed himself as satisfied. He killed his sister at Glens Falls.

A "Petrified Man" Fake

Asheville, N. C., April 28.—The grand jury failed to find a true bill against Sitton and Long, who were charged with palming off a block of stone as a "petrified man" on the Pristine Petrified Phenomenon company for $5000.

Sudden Attack of Sickness

Washington, April 28.—Representative Fitzpatrick (Tenn.) was taken ill last night in the house and later conveyed to a hospital in a serious condition, following two attacks of epilepsy in quick succession.

Porto Ricans' Choice

Ponce, P. R., April 28.—The Republican convention met here and selected two delegates to the Republican national convention and two alternates. The delegates were instructed for President Roosevelt.

A CARD.

We, the undersigned, do hereby agree to refund the money on a 50 cent bottle of Greene's Warranted Syrup of Tar if it fails to cure your cough or cold. We also guarantee a 25-cent bottle to prove satisfactory or money refunded.

E. J. MURPHY,
L. G. MURRAY,
S. F. COPELAND,
G. A. LORING, Wollaston.

Nov. 2. 6mos

W. G. CHUBBUCK,
Furniture and Piano Mover
IN AND OUT OF TOWN.
Furniture Packed and Stored - - Carpets Taken Up and Cleaned and Relaid.
JOBBING.
Orders left at Page's Pool Room, or Nickerson's Candy Kitchen, Music Hall Block; or at W. T. Arnold's, Revere Road.
1p-tf Address, QUINCY, MASS.

CHICHESTER'S ENGLISH
PENNYROYAL PILLS
Original and Only Genuine.
SAFE. Always reliable. Ladies, ask Druggist for CHICHESTER'S ENGLISH in RED and Gold metallic boxes, sealed with blue ribbon. Take no other. Refuse Dangerous Substitutions and Imitations. Buy of your Druggist, or send 4c. in stamps for Particulars, Testimonials and "Relief for Ladies," in letter, by return Mail. 10,000 Testimonials. Sold by all Druggists. Chichester Chemical Co., Madison Square, PHILA., PA.
Mention this paper.

NEWS IN BRIEF

The Marion Malleable Iron works, Marion, Ind., erected three years ago at a cost of $300,000, was almost destroyed by fire. It employed 300 men.

J. P. Morgan has arrived at Paris. It is understood that he may arrange the banking details of the transfer of the $40,000,000 in payment of the Panama canal transfer.

President Palma of Cuba has issued a decree authorizing the acceptance of the bonds issued in 1896-97 by the Cuban government as a basis for the bonds of government officials and others.

The heaviest shipment of Mexican dollars on record has gone forward from Mexico City to London and it is said they are for the Japanese government.

The interclass track meet of Colby college was won by the sophomores, with a total of 48 points, their nearest competitors being the freshmen, who had 44. The seniors scored 18 and the juniors 15.

An Animal Story For Little Folks

An Up to Date Heron

"I'm gettin' rather old," croaked the heron; "that's why I can't catch 'em. My sight is failin' me, and I'm not so quick on the strike as I used to be. Them pesky fish gits away from me every time, and I'm jes' naturally starvin' to death."

"You're right there, old man," said the Yellow Ned as he slipped out of



UP WENT HIS LONG NECK.

the way of his once terrible beak. "You'll never catch us again. Go off to the woods and die."

Mr. Heron put his head on one side and then on the other. He was thinking. Over across the river a man was fishing.

"I'll see how he does it," said he. "Oh, a line, and a worm at one end and a pole on the other—easy! But, let me see, I have no pole; no, but I have a scheme."

Next day he sat himself on the bank with a long string tied to his long beak and a wiggly worm tied at one end of the string. He dropped the end of the string in the water. The worm wiggled. Mr. Heron winked one eye and then the other. Pretty soon his head bobbed. "Ah," he cried, "a bite!"

Up went his long neck and up came Mr. Yellow Ned, kicking and struggling at the end of the line. The old heron took him off the hook and hung him on a stick. "Waal," remarked the old bird, as he put on another worm, "I reckon it don't make no difference how yer git yer fish so long as yer git him."—St. Louis Post-Dispatch.

Appropriate.

"It's so long since you sang," said the genial sun to the frozen brook, "I suppose when you get started again you'll babble some old chestnut."

"'Jutht tell them that you thaw me,'" lisped the brook faintly.

☞ Main Spring while you wait. Watch cleaned $1.—Williams.

—The unexplored Antartic reigon, which equals Europe in size, is the largest unexplored area in the world.

Quincy Daily Ledger.

FOR SALE BY NEWSBOYS
and at the following places:

BOSTON—Terminal News Stand after 3.35.
QUINCY—Ledger Office, 1424 Hancock St.
Hartwell's Periodical Store, 1 Granite St.
Henry P. Kittredge, City Square.
Rogers Bros., Hancock St.
J. P. O'Brien, 1595 Hancock St.
C. F. Carlson, near Quincy depot.
A. F. Hall, 128 Washington St., near Canal.
QUINCY POINT—Miss Freeman's store
Sprague & Hobart, Washington cor. River St.
SOUTH QUINCY—P. L. Litchfield, Water St
W. E. Nightingale 234 Water street.
A. Pierson, 92 Granite street.
WEST QUINCY—Coram's Periodical Store.
BREWER'S CORNER—Emma Lark.
F. J. Pierson, 149 Granite street.
WOLLASTON—Shunk's news stand.
NORFOLK DOWNS—Branscheid & Marten.
ATLANTIC—Branscheid & Marten.
HOUGHS NECK—Arthur Dunham at P. O.
EAST MILTON—William Clark.
EAST WEYMOUTH—George H. Hunt.
WEYMOUTH—J. R. Walsh.

Quincy Temperature at Noon.

	This Week.	Last Week.	In 1903.	In 1900.	In 1897.
Sunday,	62	45	61	43	78
Monday,	68	60	65	63	81
Tuesday,	62	66	53	64	70
Wednesday,	45	47	67	55	52
Thursday,	45	56	66	53	48
Friday,	—	55	84	81	69
Saturday,	—	62	83	82	70

New Advertisements Today.

Consolidated Store—Butter.
Quincy Co-operative Bank Meeting.

NOTES ABOUT TOWN.

Mrs. Kate Tucker of Norwood is a guest of Quincy relatives.

John H. Johnson of Belmont street is building an addition to his barn.

Rev. Charles Conklin will lecture tonight at the Universalist church on "Humorous phases of travel abroad"

The no-school signal should have sounded this morning, and again at noon. Seldom do we get a heavier rain than today.

The hatchet, handle and all has been buried and the overseer of the poor on deck once more after an absence of three days.

Don't condemn the battleship just because the Russians don't know how to handle one. The battleships in the Japanese navy seem to be working pretty well.—Globe.

The funeral of Mrs. Bridget Jordan was held this morning from St. John's church. Mass was celebrated by Rev. John J. Casey. The burial was at St. Mary's cemetery.

Some of the Councilmen will give four evenings to the city this week, two for Council meeting and two for committee meetings. Evidently they earn the honors of the office.

Steadfast Rebekah lodge will give a whist party in I. O. O. F. hall, East Weymouth, on Monday afternoon from 3 to 5. About twenty-five ladies from this city will attend.

The social of the King's Daughters to the adults of Bethany church on Wednesday evening was an enjoyable occasion for nearly 100. There was an entertainment games, etc.

On Monday evening a lodge of the Knights and Ladies of Honor will be instituted at Brockton. A large delegation from Maple lodge of this city will witness the ceremony.

The Brownie whist club was the guest of Mrs. J. W. Newcomb of Newport avenue, Wednesday afternoon, and honors were given Mrs. Annie G. Grignon, Mrs. Kate A. Hayden and Mrs. Laura A. Holt.

The joint committee of Finance and Public Buildings of the City Council met Wednesday evening. The joint committee of Finance and Streets will meet tonight, and the committee on Sewers and Drains tomorrow night.

The funeral of Mr. John Woddick was held this morning at St. Mary's church. The services were largely attended and there were many flowers. Mass was celebrated by Rev. A. F. Roche. The burial was at St. Mary's cemetery.

The Ladies' Aid society gave a whist party in G. A. R. hall, Wednesday, evening. The highest score made was 57, and prizes were awarded to the following: J. Hogan, G. Dexheimer, Mildred Willett, James Pierce and Mrs. William Hart.

James H. Cunningham has been secured by the Merrymount base ball club to umpire their games the coming season. Saturdays game with the Atlantics is bound to be an interesting one. It expected that Marion of Tufts will pitch for the Atlantics.

William Savage, a well known character, died at his home on Water street Wednesday night, aged 60 years. Mr. Savage had been ill with pneumonia, but had so far recovered that he was able to be about. He had a relapse, however, and was not strong enough to withstand it.

—In the last year the United states has paid in ocean freights to foreign ships $250,000,000

NO CONFERENCE

Has Yet Been Held With Fore River Officials.

Feeling That Strike will be Settled.

That Men May Return to Work on Monday.

So far as can be learned there is no change in the situation at the Fore River yards today. To all appearances things are as they have been for the past ten days. There are plenty of rumors flying about but there is little authentic news.

As stated in Wednesday's Ledger, President Hugh Kirk of the Shipwright's union is in town and hopes to settle the strike. It was said Wednesday noon, after his conference with the committees of the Shipwrights and Boiler Makers union, that a conference would be held with the officials of the Fore River Co. but none was held.

President Kirk who is stopping at the Hancock House, when seen Wednesday night, said that he had nothing at present to give out. He also said that he had held no conference with the officials of the Fore River Co. as yet, but should try and have one as soon as possible, and that he hoped to be able to settle the strike before he returned to New Jersey.

It was reported about City Square this morning that there would be a conference at the works this afternoon. Up to 2 o'clock, however, no definite information could be obtained.

It has been reported, and is doubtless true, that the men now out would like to have the machinist strike. They are not organized, however, and while there are those who would like to get at them, to organize them, it has been found impossible up to the present time

No organizer outside of the works can do it very well and those who are inside will not.

This morning it was said that the machinists were going out anyway. This is doubted, however, for being an unorganized body there would be no difficulty in filling their places.

To sum up the day's news on the strike, up to 2 o'clock, it can be said that there is a prospect of the trouble being settled this week, and it would not be at all surprising if next Monday morning the men returned to work.

Quincy Men on Jury.

Three Quincy men are on the jury impanelled in the Superior criminal court at Dedham on Wednesday for the trial of Rosario Disano on the charge of murder in the second degree of Hiram H. Poole at Canton last August. George S. Baker, Lyman F. Hewitson and George G. Saville are the jurors. Nineteen witnesses were sworn for the state.

TODAY'S COURT.

The continued case of Rocco Trombetta, for assault on Mary Nash at Quincy was heard and he was fined $25

C. C. Chandler was sent to the State farm at Bridgewater for drunkenness at Quincy.

HAIRS OF THE NETTLE.

The Reason They Sting So When They Prick the Flesh.

The stinging hairs of the common nettle, which can easily be seen by the naked eye, stand out under the microscope as rigid, transparent, tubular prickles, highly polished and exquisitely pointed. At their bases these hairs are furnished with bulbous reservoirs, which are charged with formic acid, an acrid, poisonous fluid, which is discharged into the wound after the sharp points have pierced the skin.

Mr. Curtis, in his "Flora," gives this graphic description of the process: "Placing the foot stalk of a nettle leaf on the stage of a microscope, I pressed the bulb with a blunt pin and found a liquid ascend in the prickle, as quicksilver does when a warm hand is applied to the bulb of a thermometer. I saw the liquid ascend and flow from its extremity. I was the more anxious to see this, as I fancied the poison might proceed from an aperture in the side of the sting near its point, and here it appears to be placed rather than quite at the end, that it may not take off from its necessary sharpness.

MARRIED.

DAVIS—HARDWICK—In Quincy, April 27, by Rev. Edward Norton, Mr. George H. Davis, Jr., of Medford, to Miss Alice M. Hardwick of Quincy.

DIED.

SAVAGE—In Quincy, April 27, Mr. William Savage of Water street, aged 60 years.

SEDERQUIST—In Boston, April 26, Miss Gertrude E. Sederquist. Funrral from residence of her sister, Mrs. Innis, of Gay street, on Friday afternoon.

COOK—In Cohasset, April 27, Mrs. Hepzibah Nichols Cook, of Beach street, aged 78 years and 5 months.

BILL ENGROSSED.

Relative to Cost and Maintenance of Point Bridge.

Representative Flannigan of Boston had taken from the table on Wednesday and passed to be engrossed, without debate, the bill relative to the custody and apportionment of the cost of the bridge over Weymouth Fore river between Quincy and Weymouth, which reads:

Section 1. The commissioners appointed under section three of chapter 456 of the acts of the year 1900 shall, at the time of hearing the parties to determine those specially benefitted by the construction of the new bridge over the Weymouth Fore river, so-called, connecting that part of the city of Quincy known as Quincy Point with the town of Weymouth, in like manner determine and decree what officers shall have the care and superintendence of the abutments, bridge, piers and draws, and perform the duties heretofore performed by the trustees of said Quincy, Weymouth and Hingham bridges.

Provided, however, that until, the acceptance of the report of said commissioners as provided in said act, the trustees of said Quincy, Weymouth and Hingham bridges shall continue to perform the duties imposed upon them by chapter 265 of the acts of the year 1875 and acts in addition thereto, and by the report of the commissioners appointed under said act.

Section 2. Said commission appointed under section three of said chapter 456 shall also ascertain and assess the full cost and expense of caring for said bridge from the time that the same was turned over to the trustees of the Quincy, Weymouth and Hingham bridges by the county commissioners to the date of the award of said commissioners appointed under section three of said chapter 456, and said amount so found shall be assessed upon such cities, towns and quasi-public corporations as they shall award and determine to have been specially benefited by said bridge, and in such amounts as they shall award and determine to be fairly proportionate to the special benefits conferred by said bridge upon the cities, towns and corporations so assessed, and said cities, towns and corporations shall pay over to said trustees of said Quincy, Weymouth and Hingham bridges the amounts so found to be due from each of them, and said trustees shall pay back to the city of Quincy and the towns of Weymouth and Hingham the amounts advanced by them for the care and maintenance of this bridge during said period.

Section 3. This act shall take effect upon its passage.

An Odd Escape.

Perhaps the strangest escape from death after being swallowed up by an earthquake is that which is recorded on a Jamaican gravestone. "Here lieth the body of Lewis Galdy, Esq., who died on the 22d of September, 1737, aged eighty. He was born at Montpellier, in France, which place he left for his religion, and settled on this island, where, in the great earthquake, 1672, he was swallowed up and, by the wonderful providence of God, by a second shock was thrown out into the sea, where he continued swimming until he was taken up by a boat and thus miraculously preserved."

Peculiar Highland Remedies.

A popular highland remedy for both consumption and general debility was what is known as sudh nan cabar ("the juice of deer's horns"). These were gathered in the hills when the animals cast them in the springtime. They were boiled for some hours and the juice thus obtained bottled, after being strained. Candy sugar and whisky are usually added to it nowadays. Crabs' shells pulverized and eaten on bread and butter were used for consumption, asthma and whooping cough in the Hebrides.—Caledonian Medical Journal.

Teapots With Quaint Instructions.

The following poetic directions for tea making are painted on many of the teapots used in the Celestial empire: "On a slow fire set a tripod; fill it with clear rain water. Boil it as long as it would be needed to turn fish white and lobster red; throw this upon the delicate leaves of choice tea; let it remain as long as the vapor rises in a cloud. At your ease drink the pure liquor, which will chase away the five causes of trouble."

She Thought of Him.

She—Oh, Mr. Borem! How do you do? I was talking to Mrs. Nexdore just now, and I couldn't help thinking of you. He—And was she discussing me? She—Not exactly. She was commenting on the weather and just asked me if I could imagine anything more tiresome and disagreeable.—Philadelphia Press.

Her Undeveloped Sense of Humor.

"The trouble with you women," he said, "is that you have no sense of humor."

"I know it," she admitted. "I suppose I ought to think being married to you is a lovely joke, but I can't seem to see it."—Chicago Record-Herald.

Circumstantial Evidence.

Freddie—What is circumstantial evidence? Cobwigger—As a general thing, it's the theory of an expert which is proved to be entirely wrong when the truth comes out.—Exchange.

FEED YOUR HANDS.

You Can Make Them Plump, Soft and White With Milk Baths.

For pretty hands injured by the appearance of premature wrinkles use the milk cure and avoid scented soap, says a reliable authority. Sensitive skins become withered by frequent contact with perfumed soap and water. The very best castile soap is preferable to any other when the skin on a pair of fair and pretty hands begins to look dry and filled with tiny criss-crossed lines. The hand bath of fresh unskimmed milk is better still. A prima donna in the troupe that sings in the Metropolitan Opera House, New York, during the winter is not yet in the thirties. Her hands are slim and white, but they became suddenly as aged and withered as those of a woman of sixty. Mme. Sembrich saw them and showed her own pretty, plump, snow white members in comparison.

"Use milk, my child," was her consolation. "Every morning a quart of the best milk is sent to my rooms in the hotel, and four times a day I soak my hands just a moment or two in the sweet white fluid. I dry them gently with a very old piece of soft pure linen, and they shine and glitter like new ivory. Milk is a tonic to dry skins such as yours and mine. It also tightens up the outer cuticle and lends it a downy softness.

"In summer I use a buttermilk bath for my hands once a day, and when I require a bath for them in soap and water I use only the purest castile soap and water, in which a double handful of oatmeal has lain soaking for a quarter of an hour."

A SCENT JAR.

How to Make a Fragrant and Lasting Potpourri.

Girls no longer hang up in their dressing rooms the flowers sent them by their most prized admirers. Neither do they select especial buds or blossoms and press them between the leaves of books for keepsakes.

There is a deal of sentiment in the lines,

'Tis but a little faded flower,
But, oh, so fondly dear,

while, in fact, there's neither sentiment, perfume nor beauty in a bunch of dried roses of a posy from which the life has been pressed. Present day girls preserve the fragments of their flowers, and the fragrance of a flower is its soul, in rose jars. They make them in potpourri.

Pretty Chinese and Japanese jars are generally used, says Home Notes.

The best way to make a potpourri is to put into the receptacle nothing but the leaves of the flowers and salt. Rose leaves must be used for the foundation, as no other flower will hold the flavor of itself. Alternate layers of rose leaves and salt, pressing the salt down upon the leaves. When the scent becomes evident any other fragrant flower or leaves may be added, such as violets, heliotrope, lemon, verbena or geranium leaves. A jar filled in this way will remain a well of delicious perfume for months, flooding an apartment whenever the lid is removed.

CULINARY CONCEITS.

In adding boiling milk to beaten eggs first put in a spoonful at a time, and the eggs will not curdle.

To stir the yolks of eggs into soup or hot custard so that they will be smooth first beat them and add a teaspoonful of cold water.

A steak to retain its juices should be cooked in the quickest manner possible consistent with safety from burning and not seasoned until placed upon the table.

In serving sardines many people drain and wipe the fish and after placing on the serving platter pour a teaspoonful of pure olive oil over each. This is supposed to render them more delicate in flavor.

To stew figs cover them with cold water, let them simmer. When nearly tender add to one pound of figs one-half of a medium sized lemon chopped and half a cupful of sugar. If not acid enough add a little more lemon juice.

What May Be Done With a Box.

One of the most useful articles in my kitchen is a common wooden box from the grocery store. It is 28 inches high and 13 by 15 inches wide, open on one side, with a shelf midway. It is the same height as the range, and when getting a meal it is a convenient place on which to set a platter or other dishes. When raising bread I put the pan of dough on the box near the stove. When raising in the loaf one tin stands on top and the other inside on the shelf. If I am tired, I bring the box to the table and use it for a stool to sit on while washing dishes or ironing small articles. If the table is crowded with dishes it can be used to set the dishpan on while washing, as it is nearly the height of the table. The box should be painted the same color as the woodwork.—Woman's Home Companion.

Woman In Her Clothes.

Women never move enough in their clothes, and the clothes are by no means all to blame, although men are in the habit of thinking that they are. How much more men use their whole bodies than women do, partly because their dress encourages this and partly because women have formed generations of habits of being rigid. Years ago it was considered "ladylike" to keep the hands folded in the lap as much as possible, to place the feet exactly together when sitting and in general to be "gentle." There are all sorts of ways of interpreting "gentle." It is doubtful if the kind of gentleness that prevented women from breathing heartily, from moving easily and in a limber way, ever was a proof of good breeding.

THE PRETTY GIRL.

It Is Attention to Little Things That Makes Her So Attractive.

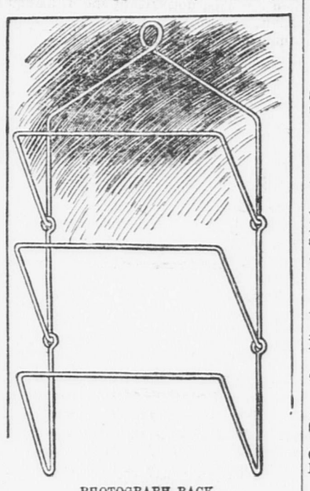
Ask any one to explain why a certain girl is regarded as pretty and see if you get a direct answer. Probably you will hear that "she certainly is pretty, but really I don't know why, for she has not a good feature in her face, and, now I come to think about it, I have seen prettier complexions." She may have a good figure, but that does not alone make a girl worth looking at twice and certainly does not gain her a reputation for prettiness. Your "pretty girl," you will find, is immaculately fresh and neat looking. Her hair looks well brushed and is well and becomingly arranged; her dress is well chosen in color, and, however simple in style, it is thoroughly trim at the neck, and there is never a suspicion of rags or untidiness about her skirt braid or her petticoat.

The "little things" of that girl's toilet are not slurred over, and her hands and feet are as dainty as care can make them, for her innate refinement makes her abhor the dictum of the sloven that "all that matters is the general effect, and little details are not worth bothering about." Those little details just make all the difference between the well and badly dressed girl, but attention to them is not enough to gain a girl of average looks the reputation of being pretty. Look at her well and see if her irregular features do not form part of a bright and animated face that makes you feel glad when you look at it. The attractive girl who without beauty is considered to possess it is a girl of culture and refinement, and the reason why ugly girls are less often met now than in former times is owing to the superior education which maidens of today in every class of life enjoy.

PHOTOGRAPH RACK.

How to Make a Serviceable One From Ordinary Wire.

Photograph or letter racks come in various more or less ornamental designs and are very handy in the home. Here is a suggestion by which you



PHOTOGRAPH RACK.

may make a very serviceable one yourself out of ordinary wire: The single parts of this rack are three inches wide and two and a quarter inches high. Take strong pliable copper wire and cut off pieces about twelve inches long, which you form into the shapes shown in our illustration with the help of a pair of tweezers or strong scissors. They are joined together by hooks. The holder can be made of two, three or more parts, but each part must be bent carefully and accurately.

Woman's Happiest Age.

When a girl is eighteen she thinks the best time of a woman's life must certainly be from eighteen to twenty-two. When she has passed her twenty-second year she is decidedly of opinion that from then until the age of twenty-eight really marks the limits of the best time, and when thirty comes on the scene she is ready to give way to all those who believe a woman to be then at the zenith of her life. It is generally maintained that after twenty-five the average woman begins to attain her physical and mental perfection and that for some eight or ten years after this she still retains her charms undiminished. After this time, of course, it depends entirely upon the woman whether she chooses to advertise her years or by her charming personality and clever dressing to conceal all ravages of time.

Modern Unrest.

The women of this generation are undoubtedly suffering from too much occupation. The listless, bored, discontented, unsettled girl of twenty years ago has given place to the restless, energetic and positively desperate business woman thirsting for fresh outlets for enterprise. We are caught up in the whirlwind of modern unrest, and we imagine we are happy because we have no time to think anything to the contrary.

Saving an Egg.

When the white of an egg is used the yolk is often left to harden and is then thrown out. A teaspoonful of cold water poured into the eggshell will keep it soft. If hardened, beat in a little milk and the yolk may be made usable again. Whites of eggs must be kept covered if not used at once.

The Plucky Girl.

How the world likes a cheerful, plucky girl who makes a brave fight and hides her skeleton in a closet instead of folding her hands and whining because things don't come her way, the girl who puts her own griefs as much as possible aside, who takes a wholesome interest in life!

MILTON.

The annual exhibition of the East Milton gymnasium classes was held in the Town Hall on Wednesday evening.

Bishop Lawrence will administer the rite of confirmation at St. Michaels church on Sunday.

The East Milton Congregational church has extended a call to Rev. Edward Anderson of Quincy to become its pastor. He will probably accept.

Eugene Gallagher has sold out his grocery business to Dorchester parties.

The young ladies of East Milton will hold a leap year party in Ellsworth hall next Monday evening.

Mrs. E. A. Ames is confined to her home with rheumatism.

The fire department was called out on still alarms several times this week for grass fires.

Commencing on Sunday, the evening services at the Mission of Our Saviour church will begin at 7.30 instead of 7 o'clock.

Several East Milton Odd Fellows attended the 85th anniversary of Dorchester lodge this week.

More Roosevelt Delegates

New Orleans, April 28.—The regular Republicans met here, endorsed President Roosevelt and his administration and sent a mixed delegation to the national convention. Three-fourths of the convention comprised negro delegates.

Crum Not Confirmed

Washington, April 28.—The nomination of William D. Crum to be collector of the port of Charleston was considered in a long executive session of the senate. A failure to confirm the appointment resulted.

On the Diamond

National—Chicago, 5; Cincinnati, 2.
American—Detroit, 5; Chicago, 3.

CLASSIFIED ADVERTISEMENTS.

Advertisements in this column inserted at the following rates:

Four lines, or less, one day, - - - 25 cents
" " three days, - - - 50 cents
" " one week, - - - - 75 cents

Additional lines will be charged for pro rata Seven words equal a line. Long term rates furnished on application.

WANTED.

WANTED—A Neat Capable Girl for general housework in family of five where a washwoman is employed. Apply to MRS. R. R. FREEMAN, 40 Grand View avenue. Quincy, April 26-3t

FOR SALE.

FOR SALE—Furniture and Household Goods, almost new. Apply all week, 74 Broadway, Quincy Point.
April 26. 3t

TO LET.

TO LET—On Hancock street, single House near School street. 8 Rooms and Bath, Gas. Possession May 1. Apply to MRS. EDWARDS, 33 SCHOOL STREET.
April 23. tf

TO LET—48 Revere Road. Very large front room. Also medium size sunny room. $1.50 per week. Both well furnished on second floor. Nice large bath room.
April 23. 6t

TO LET—House, No. 59 Coddington street; eight rooms, bath, range, furnace and electric lights In first class condition. Apply to H. M. FAXON. April 4-tf

TO LET—Stable, 3 stalls, large loft, water, 198 Washington street. Apply C. W. GAREY, M. D., 1247 Hancock street.
Quincy, Jan. 30. tf

TO LET—Tenements, all improvements. Apply to J. W. PRATT, 74 Independence avenue, Quincy Adams. Tel. 108-2.
Dec. 29. tf

TO LET—The Boat Shop at Quincy Point, recently occupied by L. C. Embree & Co. Apply to W. P. BARKER, 86 Greenleaf street. Oct. 5-tf

TO LET

Quarters now occupied by the GRANITE BANK—as soon as the Bank moves.

Excellent Offices in the new Hancock Building, City Square.

Hall and Ante-Rooms in the Greenleaf Block. These are all furnished and will be let permanently with the privilege of sub-letting, or for several nights each month.

Lodging Rooms in the Durgin-Merrill Block. Most convenient.

A Store in Music Hall Block.

Part of a Store. Price very low.

Unfurnished Lodging Rooms New and convenient.

A Shop on the ground floor, in the rear of Music Hall Block.

Unfurnished Lodging Room 75 cents per week.

Storage—light and dry.

Quincy Real Estate Trust,
Music Hall Block, QUINCY.

LIPPINCOTT'S
MONTHLY MAGAZINE
A FAMILY LIBRARY
The Best In Current Literature
12 COMPLETE NOVELS YEARLY
MANY SHORT STORIES AND PAPERS ON TIMELY TOPICS
$2.50 PER YEAR; 25 CTS. A COPY
NO CONTINUED STORIES
EVERY NUMBER COMPLETE IN ITSELF

R. D. CHASE
QUINCY MASS.
INSURANCE REAL ESTATE MORTGAGES MONEY TO LOAN ON REAL ESTATE MORTGAGES PROPERTY CARE OF INVALIDS TRUSTS
Established 1887. Probate Business.
Rooms 1 and 2 Savings Bank Building.
April 2. lp-tf

Spring and Summer Hats.

I wish to announce to the ladies that I have opened with a full line of Ladies' and Children's Spring and Summer Hats. I would be pleased to have them call and examine.

Orders promptly attended to.

Lowest Prices and Best Materials

MISS D. LITCHMAN,
303 Water St., South Quincy.
April 2. tf

New York, New Haven and Hartford R. R.

On and after March 14, 1904, trains will run as follows:

[Subject to change without notice.]

TO BOSTON Leave Quincy.	Stops at	Arrive Boston.	FROM BOSTON Leave Boston.	Stops at	Arrive Quincy
r *6 19	abcdefghi	5 47	*5 50	ihgfedcba	6 19 r
r 6 12	abc	6 32	6 28	cba	6 49 r
r 6 42	abc	7 02	6 58	cba	7 19
r 7 12	abc	7 32	7 28	cba	7 49 r
r 7 23	ad	7 42	8 28	cba	8 49 r
7 29	Exp	7 45	8 58	cba	9 19 r
r 7 42	a t c	8 02	9 28	cba	9 49 r
r 7 54	abcde	8 15	10 28	cba	10 49 r
r 8 12	abc	8 32	11 28	cba	11 49 r
r 8 26	abd	8 45	12 28	cba	12 49 r
r 8 46	abcd	9 05	12 45	Exp.	1 02
r 9 12	abc	9 32	12 58	cba	1 19 r
r 9 42	abc	10 02	1 28	cba	1 49 r
r 0 12	abc	10 32	1 58	cba	2 19 r
r 0 42	abc	11 02	2 28	cba	2 49 r
r 11 12	a t c	11 32	2 45	cba	3 06 r
r 12 12	abc	12 32	3 28	cba	3 49 r
r 1 12	abc	1 32	3 45	cba	4 06 r
r 1 42	abc	2 02	4 28	cba	4 49 r
r 2 12	abc	2 32	4 50	edcba	5 18 r
r 3 12	abc	3 32	5 15	dba	5 36 r
r 3 42	abc	4 02	5 28	a	5 49 r
r 4 12	abc	4 32	5 28	cba	5 49 r
4 59	Exp.	5 15	5 45	dba	6 06 r
r 5 12	abc	5 32	5 46	ihgfdcba	6 19
r 5 29	abcdefghi	5 57	5 58	cba	6 19 r
r 6 13	abc	6 32	6 15	da	6 36 r
r 6 42	abc	7 02	6 28	cba	6 49 r
6 59	Exp.	7 15	6 58	cba	7 19 r
r 7 12	abc	7 32	7 28	cba	7 49 r
r 7 39	abcdefghi	8 07	8 28	fedcba	8 53 r
r 8 08	abcdef	8 32	9 28	cba	9 49 r
r 9 12	abc	9 32	10 28	fedcba	10 53 r
r 9 34	abcdefghi	10 04	10 50	ihgfedcba	11 19 r
r 10 08	abcdef	10 32	11 28	cba	11 49
r 11 12	abc	11 32			

SUNDAYS.

r 7 42	abc	8 02	6 28	cba	6 49
r 8 42	abc	9 02	8 58	cba	9 19 r
r 9 12	abc	9 32	10 16	ihgfedcba	10 49 r
9 33	a	9 51	12 28	cba	12 49 r
r 11 16	abcdefghi	11 49	2 16	ihgfedcba	2 45 r
r 1 12	abc	1 32	3 16	ihgfedcba	3 45 r
r 4 16	abcdefghi	4 44	4 28	cba	4 49 r
r 5 12	abc	5 32	5 28	cba	5 49 r
r 6 16	abcdefghi	6 44	6 58	cba	7 19 r
r 7 12	abc	7 32	8 28	fedcba	8 53 r
r 8 08	abcdef	8 32	8 43	Exp.	9 00
9 00	Exp.	9 15	9 28	ihgfedcba	9 57 r
10 18	Exp.	10 33	10 23	feudcba	10 53 r
r 10 22	abcdefghi	10 [illegible]			

* The letters in the same line as the figures stand for different stations and indicate that trains stop as follows:

a Wollaston, b Norfolk Downs, c Atlantic, d Neponset, e Pope's Hill, f Harrison Square, g Savin Hill, h Crescent Avenue, i South Boston, r Quincy Adams.

Exp.—Express train.

WEST QUINCY FOR BOSTON (Stopping at East Milton.) 6.16 6.46 7.16 8.01 8.16 9.01 9.16 10.16 11.16 A.M. 12.16 1.16 2.16 3.16 4.16 5.16 6.16 7.16 9.16 11.16 P. M. SUNDAY—7.46 8.46 9.46 A. M., 1.16 5.16 7.16 9.16 P. M.

BOSTON FOR WEST QUINCY (Stopping at East Milton)—6.16 7.16 8.16 9.16 10.16 11.16 A. M. 12.16 1.16 2.16 3.16 4.16 4.49 5.16 5.49 6.16 6.46 7.16 9.16 11.16 P. M. SUNDAY—8.16 8.46 A. M., 12.16 4.16 5.16 6.46 10.16 P. M.

MONTCLAIR FOR BOSTON—6.21 7.21 8.21 9.21 10.21 11.21 A. M. 12.21 1.21 2.21 3.21 4.21 5.21 6 21 7.21 9.21 11.21 P. M. SUNDAY—8.51 9.51 A. M. 1.21 5.21 7 21 9.21 P. M.

BOSTON FOR MONTCLAIR—6.16 9.16 10.16 11.16 A. M. 12.16 1.16 2.16 3.16 4.16 5.16 6.16 7.16 9.16 11.16 P. M. SUNDAYS—8.46 A. M. 12.16 4.16 5.16 10.16 P. M.

Old Colony Street Railway Company

FIRST DIVISION.

TIME TABLE

Corrected to March 26th, 1904.

(Subject to change without notice.)

LEAVE QUINCY

For BRAINTREE, HOLBROOK and BROCKTON—6.20, 6.50 A M, then 20 and 50 minutes past each hour until 8.50 P M. 9.20, and 9.50 P. M. to Brookville Square. 10.50 P. M. to South Braintree Square. Sundays: 7.50 A M, then the same as week days.

For EAST MILTON (and West Quincy), —5.40, 6.05, 6.35, A M, then 5 and 35 minutes past each hour until 10.35 P M, then 10.50 P M. Sundays: 7.05 A M, then the same as week days.

For EAST WEYMOUTH—5.45, 6.05, 6.20 6.50 A M, then 20 and 50 minutes past each hour until 11.20 P M. (Additional car Wednesdays and Saturdays only, at 11.50 P. M.) Sundays: 7.20 A M, then the same as week days.

For HOUGHS NECK—5.25, 6.20, 7.00, 7.40, 8.20, 9.00, 10.00, 11.00 AM. 12.00, 1.00, 2.00, 3.00, 3.50, 4.30, 5.10, 6.00, 7 00, 8.00, 9.00, 10.00, 10.50 P M. Sundays, 7.00 A M, then on the even hour until 10.00 P M., then 10.50 P M.

For NEPONSET (via Hancock St.)—5.40 6.10, 6.40, 7.10, 7.55, 8.25, 8.40, 8.55 A M, then 25, 40 and 55 minutes past each hour until and including 4.55 P M., then 40 minutes past each hour until 9.40 P. M. Sundays: 7.40, A M, then the same as week days.

For NEPONSET, (via Norfolk Downs) —At 7.30 and 30 minutes past every hour until 8.30 P. M., then 9.40 and 10.10. Sundays: 8.30 A. M., then same as week days.

For NEPONSET, (via Wollaston) —6.05, 6.35 A M. then 5 and 35 minutes past each hour until 10.35 P M, then 11.00 P M. Sundays: 7.05 A M, then the same as week days.

For WEYMOUTH LANDING—5.55, 6.35 6.55 A M, then 25 and 55 minutes past each hour until 9.55 P M, then 10.50 P M. Sundays: 7.25 A M, then the same as week days.

LEAVE NEPONSET

For EAST MILTON—7.15, 7.45 A M, then 15 and 45 minutes past each hour until 4.45 P M. Sundays, 7.45 A M, then the same as week days.

J. T. CONWAY, Division Supt
H. E. REYNOLDS, Asst. Gen. Supt.

QUINCY DAILY LEDGER.

Vol. 16. No. 101. QUINCY, MASS., FRIDAY, APRIL 29, 1904. PRICE TWO CENTS.

A Good Time for the Children.

The Quincy School Children's Festival,

MUSIC HALL, QUINCY,

SATURDAY AFTERNOON, 30 April, at 2 o'clock.

Stage performance at 2.30 o'clock. Music, Fancy Dances, Singing in Costume, etc.

Half Hour of Magic with Prof. Leroy.

Special attractions, followed by general Dancing on the floor, in which all are invited to take part.

GOOSE PEN, MAY BASKETS AND CANDY FOR SALE.
ICE CREAM TABLE.

Price of Admission, Children (under 14 years) *10 cents.* Adults, *25 cents.*

Contributions to any of the various tables may be left at Music Hall the morning of the Festival between 10 and 12 o'clock.

April 23. p-1w--1-3t--23-28-29

ALWAYS LOOK FOR YOUR OWN BENEFIT.

A specialty in repairing for Quincy and outsiders to get your Shoes Repaired at Lowest Prices ever offered before.

Men's, Tap and Heels, 65c. Ladies', 50c, Hand sewed, $1.00.

All Rubber Heels, 40c.

Best oak tan, union or hemlock stock used.

Work done while you wait and guaranteed.

Come to **IKE SHANE,** 1514 Hancock street for the above. Second-hand shoes for sale at lowest prices. Don't forget the place,

1514 Hancock St., opp. Mus'c Hall.

Quincy, March 28. 1m

FRANK F. CRANE,
REAL ESTATE,
AUCTIONEER and APPRAISER,

Office, 4 Chestnut Street, Quincy, Mass
Aug. 17 tf

W. A. BRADFORD,
Plumbing, Heating and Gas Fitting,
Jobbing promptly attended to.
Savings Bank Bldg., City Square.
Open Monday and Saturday evenings.
Telephone 111-3 Quincy, Jan. 7-tf

PAINTING
and Glazing.
WARD L. HAYWARD
28 Mechanic Street
Quincy, Sept. 3.

POSTS! POSTS! POSTS!
— FOR —
Fences, Trellises and Hen Coops,
All Lengths and sizes.
— ALSO —
HARD and SOFT WOOD, PINE SLABS,
Beau Poles, Sand, Loam and Gravel.
THOMAS O'BRIEN & SONS,
Tel. 207-2. Residence 70 Copeland Street, WEST QUINCY.
Quincy, April 9. lp-tf

HOTEL GREENLEAF.
PLEASANT ROOMS, STEAM HEATED.
First Class Table Board.
Quincy, Feb. 2. tf

MAIN SPRINGS
Put in while you wait. Warranted two years Your Watch thoroughly cleaned and kept in repair for one year, $1.00.
Work called for and delivered.
SANDBERG BROS.,
Faxon Block, Quincy.
Call or send Postal. Dec. 28-tf

CORRECT PIANO TUNING AND REPAIRING.



FRANK A. LOCKE
Tuner in Quincy 25 y.
Recommendations from manufacturers, dealers, teachers, colleges and the musical profession. Pianos selected for persons about to buy and $25 to $75 saved.
Offices—Quincy—Linscott's Store and Carlson's. Wollaston—Nash's Real Estate. Atlantic—Branscheid & Marten's store.
Boston Office, 54 Bromfield St.
Telephone at office and residence.

LEWIS N. CURTIS,
PAINTER, GLAZIER.
LEADED STAINED GLASS.
Decorator and Paper Hanger.
OLD FURNITURE REFINISHED.
15 Orchard Place, off Spear Street, Quincy.

JAMES F. BURKE,
REAL ESTATE and INSURANCE.
MORTGAGES.
Justice of the Peace. Notary Public
Room 4, Savings Bank Building.
June 5. tf

LEDGER ADS.
PAY BEST.

THE SHIRT WAIST STORE.

JUST
28
Silk Lined Covert Coats
BOUGHT FOR CASH.
Sizes, 32, 34 and 36.
Not a coat in the lot that cost less than *$5.00* to make.
We shall sell them in 3 Lots.
$2 98, $3 98, $4.98
The Greatest Bargain we ever offered.
D. E. Wadsworth & Co.
THE SHIRT WAIST STORE.

FULL VALUE IN
Merchandise.

First Cut Roast,	14c lb
Face Rump Roast,	14c lb
French Roll Roast,	10c lb
Rib Corn Beef,	8c lb
Fancy Spinach,	20c pk
Lettuce,	10c
Radishes,	5c
Rhubarb,	3 lbs. 25c
Butter Beans,	2 qts. 25c
Fancy Evaporated Apples,	10c lb
California Prunes,	5c lb
Large Fancy Prunes,	3 lbs. 25c
New Maple Syrup,	25c bot
London Oolong Tea,	30c pkg

L. M. Pratt & Son.
Dealers in good things to eat.

C. H. TOWER,
UPHOLSTERER.
CARPETS taken up, Cleaned and Repaired.
FURNITURE Upholstered and Repaired.
HAIR MATTRESSES made over and made to order.
Full line of latest coverings to select from.
Send postal or telephone for estimates.
Telephone, 64-4 Quincy.
Address 182 Howard street, Quincy Point.
April 12. tf

FRANK W. BAILLIE,
PAINTER,
Decorator, Paper Hanger, Glazier, Etc
Whiting and Tinting a specialty.
50 Gay Street.
Quincy, July 6. tf

HERBERT A. HAYDEN
Piano Tuner.
Office at C. F. Pettengill's, 1391 Hancock Street, Quincy.
Residence, 78 Cleverly Court, Quincy Point, Mass.
Telephone 35-5 Quincy. Nov. 3-tf

DR. CLAYTON R. MARSTIN,
DENTIST,
Opposite Post Office,
1355 Hancock St., Quincy.
OFFICE HOURS: 8.30 to 12.30 and 1.30 to 5 Evening 7 to 8, except Wednesday and Friday.
Jan. 31. tf

LODGES HELD OFF

Strike on N Y, N H and H Postponed Until Tuesday

MANY CRAFTS AFFECTED

Will Not Accept Terms Offered by the Company, but Insist on Increase of Fifteen Percent--Boilermakers Are Leaving

New Haven, April 29.—Important meetings of the car workers, machinists and steamfitters of the New York, New Haven and Hartford railroad were held last night and when they adjourned it was announced that the crafts had decided not to strike today, as was expected in some quarters, but that the last day given for the railroad to come to terms would be May 3.

The meetings adjourned shortly before midnight, when it was given out that the members of the advisory committee would leave New Haven and visit the different lodges throughout the system, advising the members of the action taken last night and notifying them that next Tuesday the committee will come back to New Haven, see General Manager Higgins and give the railroad one more opportunity to grant the demands regarding the increase in wages.

The machinists state that it will be impossible for the railroad company to fill the places of the men should the various crafts go out and that they thought it better to notify the company of a final conference to be held Tuesday. They state that they are not willing to accept the terms offered by the company and that they will insist on the increase of about 15 percent. The vote to do this was taken last night amid the greatest excitement at all three meeting places, the car workers and machinists especially being worked up to a high degree of enthusiasm by the speeches made during the evening.

It is understood that some of the boilermakers have left the city in search of employment, while those who are here have in no way attempted to interfere with the plans of the company in getting outside men to New Haven. If there is a strike of the other crafts it will not be a sympathetic strike and will in no way affect the situation, so far as the boilermakers are concerned. Carworkers, machinists and steamfitters believe that they should have more money, according to a statement of one of the men, and they mean to press their demands.

President Mellen on Unions

Hartford, April 29.—President Mellen of the N. Y., N. H. and H. railroad in an address here last night before the Workingmen's Free Reading Room association advised a "purification of labor unions." While desiring that his men generally join the unions, which he praised in principle, he declared that "floaters and anarchists must be supplanted by conservative heads" and condemned the unions for "intolerance, repressing individual effort and not studying conditions."

Postponement of Bakers' Strike

Boston, April 29.—All danger of a strike of the journeymen bakers on Monday has been averted and it appears that a friendly settlement of the demand of the bakers for an increase in wages will be arranged between the Bakers' union and the Master Bakers' association. The unions have consented to defer the strike order for one week from Monday, and in the interval propositions looking to adjustment of the whole matter will be presented to the unions.

Special Rig For Chinese Prince

St. Louis, April 29.—Prince Pu Lun, the Chinese commissioner general to the World's fair, upon his arrival here, was met by a reception committee and conducted to the assembly room in the union station, where he was formally welcomed to the city. The carriage used by Pu Lun was made for his use. It is of elaborate construction and was drawn by four bay horses, spanned and matched. A postillion rode each horse.

Newspapers Well Represented

Washington, April 29.—United States Minister Griscom has cabled the state department from Tokio that further applications in behalf of newspaper correspondents for permission to accompany the Japanese forces in the field cannot be granted. There already are at least 200 American and European correspondents travelling with the Japanese army.

Chinese Not Wanted

Panama, April 29.—The possibility of Chinese laborers being used on the Panama canal is unfavorably commented upon in the newspapers here. A law prohibiting Chinese immigration is in effect and Chinamen entering the territory of the republic must register within a limited time.

Interview with John Mitchell.

"The Union Label" will be explained by the famous labor leader, John Mitchell, in Frank G. Carpenter's interview with him in the Boston Globe next Sunday. Order today.

QUINCY RIDERS

Will Join in the Great Revival Run on Sunday.

About 200 Quincy riders, ladies and gentlemen, boys and girls, will participate in Boston's revival bicycle run on Sunday, May 1. Everything indicates a tremendous outpouring of cyclists of Boston and vicinity, probably about 1500.

The place of meeting will be at the Reservoir at 11 o'clock where reminiscences of old days will be discussed and meeting of old friends will take place, after which runs will be started for Echo Bridge and Norumbega Park. Arrangements are being made to have light refreshments served somewhere along the route, and photographs will be taken.

There will be delegations from all the New England cities as well as from New York and Philadelphia, and Capt. A. D. Peck, who is in charge, says the run will be one of the biggest in the history of cycling.

The Quincy contingent will make East Milton the starting point, as it is the most convenient for Atlantic and Wollaston riders. The management has asked F. W. Bent to take charge of the riders from Quincy and vicinity, which he says is an assurance that the pace will not be too fast.

The starting time will be 9.45 A. M., and the route Edge Hill road to Mattapan, then Blue Hill avenue to Morton street to Forest Hills, through the Parkway to Brookline, and thence to the Reservoir, the place of rendezvous for the run.

Mr. Bent hereby extends an invitation to all bicycle riders of Quincy and vicinity to join in the big run.

Quincy Co-operative Bank
1889---1904.
Meeting of Shareholders in Room 1, Savings Bank Building,
WEDNESDAY, MAY 4th, 1904,
At 7.45 o'clock P. M.,
For Election of Officers
Sale of Shares and Loans.
Shares in Series 31 Now On Sale.
RICHARD D. CHASE, Sec
Quincy, April 28. 16t-p-1w

Spring and Summer Hats.
I wish to announce to the ladies that I have opened with a full line of Ladies' and Children's Spring and Summer Hats. I would be pleased to have them call and examine.
Orders promptly attended to.
Lowest Prices and Best Materials
MISS D. LITCHMAN,
303 Water St., South Quincy.
April 2. tf

BICYCLES.
Large New Stock of Wheels just received, including
The Columbia Chainless,
THE YALE, THE SNELL,
AND OTHERS.
Bicycles Sundries of all kinds.
Rubber Tires put on Carriages and Automobiles.
J. H. GILLIS,
1 and 3 Franklin St, Quincy.
April 1. tf

Insured for $2,000,000
L. Rodman Wanamaker, son of John Wanamaker, the eminent merchant of New York and Philadelphia, has taken out a policy in
The Prudential Insurance Co.
for $1,000,000, paying an annual premium of over $30,000. This makes him the most heavily insured man in the world, with the single exception of King Edward VII.
Mr. Wanamaker's total insurance is now $2,000,000.
Ask yourself WHY Mr. Wanamaker placed one-half this great amount with The Prudential.
Your business judgment will at once reply: "Because after full investigation and comparison, Mr. Wanamaker found that the company which could give him the best insurance for a given amount of money was The Prudential."
Undoubtedly you will agree that Mr. Wanamaker does not pay over $30,000 per year except for most excellent reasons.
These reasons apply to YOU precisely as well as they do to HIM.
Better apply TODAY for information regarding Prudential policies to
FRANK CHESTER MANN,
General Agent for Eastern Massachusetts.
209 Washington Street, Boston, Mass.
HENRY O. FAIRBANKS,
Aug. 27-eod-1y Special Agent.

STRIKE MAY FAIL.

The Shipyard Men Are Getting Restless.

Conferences Yesterday Unsuccessful.

President Kirk and the Strikers Uncommunicative.

The strike at the Fore River appears to be no nearer a settlement today than it was the day the men went out, and the prospects are that it will be some time before an agreement is reached.

When it was known that a conference was to be held Thursday afternoon it was believed that same good would be the outcome. The conference, however, was without result.

It is probable that no more conferences will be held unless the strikers are willing to return to work upon the 55-hour a week basis.

The conference Thursday was arranged by the men, and at their solicitation. The committee which called upon the officials of the company were Hugh Kirk, National president of the Shipwrights union; Stewart Reid, organizer of the American Federation of Labor; and Mr. Hart, of the Boiler Makers union.

The committee left City Square at 3.50 and were back again in an hour, the conference not lasting over thirty minutes.

General Manager Smith, when seen after the conference said: "We told the committee we had but one proposition to make and that was the one we made before. It was that the men should return to work according to the schedule of the 55-hour week. The situation as far as the company is concerned is just where it was when the trouble began."

When the State Board of Conciliation and Arbitration were in town a few days ago the company offered to take the men back on these terms pending a settlement by arbitration. As this has not been accepted the arbitration clause has been withdrawn.

President Kirk was found at the strikers headquarters later in the evening, but could not be induced to say a word in regard to the conference.

As the strikers will not give out any information they should not blame the newspapers for printing reports which they claim are untrue. The strikers have been told a number of times during the present trouble by the reporters that they would like to get reliable information and that they would publish any statement the men would give. Yet they still refuse to give information and the members are pledged to secrecy.

Since the strike was inaugurated many of the single men have left town, but the married men who have families are still here. In spite of all efforts to conceal it, these men are getting impatient, and are about tired of the strike, and the way it has been handled by the national union officers.

From reliable source it is understood that the company will attempt to start up their yards on Monday, and that notices will be posted that all men who desire to return under the 55 hour schedule may do so.

Unless the strike leaders take some decisive step soon, it is believed that many of the men now out, who are in town, will return to work.

It is reported that already many of the forge men, copper smiths and pattern makers have returned to work on the company's terms.

Birthday Party.

Miss Agnes Gambet celebrated her seventeenth birthday on Thursday evening at the home of her uncle, Mr. Robert Teasdale of Willard street. The young people enjoyed themselves with games, singing and dancing, and a collation was served. It being leap year the young ladies did the honors. Miss Gambet was the recipient of many pretty gifts.

Among those present were; Gertrude Reardon, Grace Elcock, Helena Monihan, Gertrude O'Brien, Mary Daly, Margaret Daly, Ludina Pickering, Louise Gambet, Vincent Reardon, Joseph Monihan, Henry Teasdale, William Teasdale, Jr., Charles Morrill, George Hebert, James McTiernan, and Alexis Elcock.

A Pittsburg fair recently held was an exhibit showing the evolution of transportation in this country. Among the models was an American railway train of 1829. One of the orignal cars has been preserved, after serving a farmer 17 years as a chicken coop.

STRANGE COUNTRY

The Only Thibetian in United States Speaks in Quincy.

Those who attended the Quincy Mansion on Wednesday evening were delightfully entertained by "T Ishi Bhutia Kyaw-'Hla Kaw Zau Hri, "A Lama, who gave a talk on Tibet. Mr. Charles Smith as he is known to us, is a young man of twenty years, a native of Tibet, who has been in this country eight months. He studied for six years with Harvard instructors at Calcutta, and was advised to come to Harvard College to complete his course of study. The fluency with which he speaks the English language is marvellous. He hopes to return to Tibet later as a missionary, if he will be allowed to enter there.

His thrilling escape from, and descriptions of the manners and customs of Tibet kept his listeners intensely interested and amused, as well as gave them an insight into a country of which so little is known, and where so much barbarism still exists.

Of the government, he says the Supreme civil authority is vested in the dali-lama. Much corruption is prevalent especially among the priests of which there are several classes. Beggar priests and robber priests are numerous. Three million gods are worshipped, and out of the large population not more than four Christians can be found.

In order to become Lamas, boys from four to six years are thrown into caves to remain two years and are fed by means of food which is thrown into the cave.

The business affairs are managed entirely by the women who rule the men, and require them to do all the hard work.

In speaking of the fruits which are so plentiful in Tibet, Mr. Smith said there was such an abundance of apples that the Thibetians would gladly exchange all they had for our pumpkins which they ravenously eat in a raw state.

It was amusing to hear him speak of their biting off the heads of owls and eating them and cutting off parts of the hide of the Yac and chewing it as we do gum.

Mr. Smith sang the sacred songs of Tibet.

In concluding his talk he said it was difficult to give his hearers much conception of his country; that it would take days for him to tell all there was to know of Tibet. He said by continued efforts missionaries might be able to penetrate Tibet, but of course it would mean the sacrifice of many. Mr. Smith is the only Thibetian in this country.

Concert at Quincy Point.

The concert of the Quincy Choral Society at the Quincy Point church Thursday was a success in every way. Even the inclement weather did not prevent a large attendance. The program was carried out in every detail and reflected credit upon Mrs. Page, the director, and the artists. All the soloists were recalled, and some of the chorus numbers repeated.

Atlantic Line Up.

The line-up of the Atlantics for Saturday's game with the Merrymounts will be: Leach, catcher; White, pitcher; Eaton, first base; Stevens, second base; Nelson, third base; Shannon, short stop; Bellevieu, left field; Plympton, centre field. Lyons, right field. The Merrymounts will play their regular team. The teams are evenly matched and a hot game should result.

—An experienced clerk in a branch postoffice uptown says that Uncle Sam is in pocket every year more than $1,000,000 by purchase of postage stamps which never are used, says the New York Press.

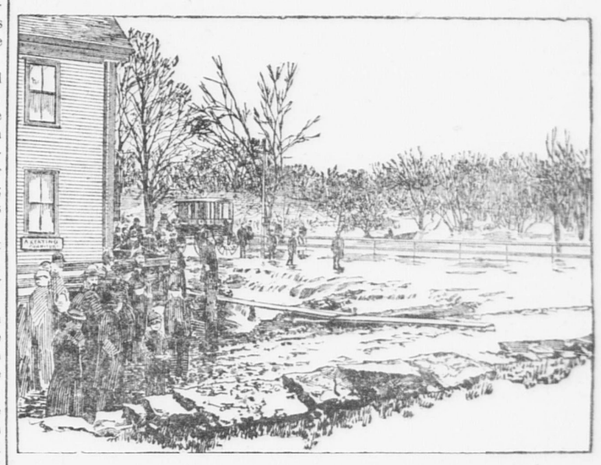
ON RAMPAGE

Heavy Rain Causes Brooks to Overflow.

Large Areas Are Being Flooded.

Water May Overflow Willard and Miller Streets.

With frozen ground and some snow the conditions today might have been as serious as during the heavy rain of Feb. 12, 1886, when all the little brooks which traverse Quincy became rushing torrents of water. Since Wednesday morning the rainfall has been about five



inches, and in many places Town brook and Furnace brook are overflowed.

Probably the condition is most serious at West Quincy, above Crescent street. At this point the wall caved in some weeks ago, and the obstruction has caused the water to back up nearly to the railroad. The low land each side of Furnace avenue is flooded, causing big floods.

The barn of Sam Cohen on Copeland street is surrounded by water, and the house of Mr. Hughes is nearly surrounded. It was thought this morning that Miller street would be submerged.

At Willard street there is another obstruction causing the water to back up on the estate of James White. There is a wild current at this point. The water may overflow Willard street.

Further down Furnace brook near Newport avenue the lowlands are flooded. At several points on Town brook at South Quincy and near the residence of Dr. Everett the banks are overflowed.

Today's flood however is nothing compared with the one of Feb. 12-15. The accompanying cut shows how the water then overflowed Washington street at the head of the canal, badly gullying the street. Since then the culvert has been widened and there is more headway for the water.

Quincy Train in Collision.

There was a serious collision in the Terminal station yard at Boston Thursday afternoon, when a baggage car struck the 12.58 train for Wollaston and Quincy. No one was hurt, but it was two hours before the debris was cleared away.

Heavy Rain Storm.

N. B. Furnald of Washington street reports that four and five-eighths inches of water has fallen since Wednesday morning. An unusually large quantity. About one-eighth of what is expected for a whole year in this latitude.

—The most crowded spot on the globe at certain hours of the day is the neighborhood of the City Hall Park in New York. The Brooklyn bridge ends there, as well as one of the elevated roads, the subway now in construction, other projected subways, and many lines of street cars.

—A razor is a saw, not a knife, and works like a saw, not like a knife. Under the microscope its edge is seen to have innumerable and fine saw teeth. When these teeth get clogged with dirt honing and stropping will do no good. Dipping it in hot water dissolves out the debris from between the teeth.

—The armored cruiser California was launched successfully at San Francisco on Thursday.

Commonwealth of Massachusetts.
NORFOLK ss. PROBATE COURT.

TO the heirs-at-law, next-of-kin, and all other persons interested in the etate of

THOMAS W. SMITH,

late of Quincy, in said County, deceased:

Whereas, a certain instrument purporting to be the last will and testament of said deceased has been presented to said Court for Probate, by James Craig of Quincy, who prays that letters testamentary may be issued to him, the executor therein named, without giving a surety on his official bond.

You are hereby cited to appear at a Probate Court to be held at Quincy, in said County of Norfolk, on the eleventh day of May, A. D. 1904, at nine o'clock in the forenoon, to show cause, if any you have, why the same should not be granted.

And said petitioner is hereby directed to give public notice thereof by publishing this citation once in each week for three successive weeks, in the Quincy Daily Ledger, a newspaper published in Quincy, the last publication to be one day at least before said Court, and by mailing, postpaid, or delivering a copy of this citation to all known persons interested in the estate, seven days at least before said Court.

Witness, James H. Flint, Esquire, Judge of said Court, this twenty-seventh day of April, in the year one thousand nine hundred and four.

JOHN D. COBB, Register.

April 29. 3t—29, 2, 9

Commonwealth of Massachusetts.
NORFOLK, ss. PROBATE COURT.

TO the heirs-at-law, next-of-kin, and all other persons interested in the estate of

HELEN O. FRENCH,

late of Weymouth, in said County, deceased.

Whereas, a certain instrument purporting to be the last will and testament of said deceased has been presented to said Court for Probate, by Charles J. McMorrow of Weymouth, who prays that letters testamentary may be issued to him, the executor therein named.

You are hereby cited to appear at a Probate Court to be held at Quincy, in said County of Norfolk, on the eleventh day of May, A. D. 1904, at nine o'clock in the forenoon, to show cause, if any you have, why the same should not be granted.

And said petitioner is hereby directed to give public notice thereof, by publishing this citation once in each week, for three successive weeks, in the Quincy Daily Ledger, a newspaper published in Quincy, the last publication to be one day at least before said Court, and by mailing, postpaid, or delivering a copy of this citation to all known persons interested in the estate seven days at least before said Court.

Witness, JAMES H. FLINT, Esquire, Judge of said Court, this twenty-eighth day of April, in the year one thousand nine hundred and four.

JOHN D. COBB, Register,

April 29. 3t—29, 6, 9

Commonwealth of Massachusetts.
NORFOLK ss. PROBATE COURT.

TO the next-of-kin and all other persons interested in

WILLIAM BURKE and DANIEL BURKE,

both of Quincy, in said County of Norfolk, minors.

Whereas, a petition has been presented to said Court by Miles F. Burke of Quincy, in the County of Norfolk, praying for the appointment of himself, or some other suitable person as guardian of said minors.

You are hereby cited to appear at a Probate Court to be held at Dedham, in said County of Norfolk, on the fourth day of May, A. D. 1904, at ten o'clock in the forenoon, to show cause, if any you have, why a guardian should not be appointed as aforesaid.

And said petitioner is hereby directed to give notice thereof, to the next of kin of said minors, and others interested, by publishing this citation once in each week for three successive weeks in the Quincy Daily Ledger, a newspaper published in Quincy, the last publication to be one day at least before said Court, or by delivering a copy thereof to the said kindred, at least seven days before said Court.

Witness, James H. Flint, Esquire, Judge of said Court, this eighteenth day of April, if the year one thousand nine hundred and four.

JOHN D. COBB, Register.

April 22. 3t--22-29-2

Commonwealth of Massachusetts.
NORFOLK ss. PROBATE COURT.

TO the heirs-at-law, next-of-kin, and all other persons interested in the estate of

BETSEY C. FLINT,

late of Quincy, in said County, deceased:

Whereas, a certain instrument, purporting to be the last will and testament of said deceased has been presented to said Court for Probate, by G. Walter Flint of Quincy, who prays that letters testamentary may be issued to him the executor therein named, without giving a surety on his official bond.

You are hereby cited to appear at a Probate Court to be held at Quincy, in said County of Norfolk, on the eleventh day of May, A. D., 1904, at nine o'clock in the forenoon, to show cause, if any you have, why the same should not be granted.

And said petitioner is hereby directed to give public notice thereof, by publishing this citation once in each week, for three successive weeks, in the Quincy Daily Ledger, a newspaper published in Quincy, the last publication to be one day at least before said Court, and by mailing, postpaid or delivering a copy of this citation to all known persons interested in the estate, seven days at least before said Court.

Witness, James H. Flint, Esquire, Judge of said Court, this thirteenth day of April, in the year one thousand nine hundred and four.

JOHN D. COBB, Register.

April 15. 3t--15-22-29

BICYCLES! BICYCLES!

GRAND

SPRING OPENING

Tuesday, March 29,
Cor. Franklin and Water Streets.

Entirely New Stock of Bicycles

From $25 to $60.

ORIENT, TRIBUNE, MITCHELL, NEW ENGLAND, HUDSON, HANOVER, NEW MAIL, MOTOR CYCLES AND AUTOMOBILES.

Full line of Rubber Tires and Bicycle Sundries.
Repairing promptly attended to.
Rubber tires fitted to baby carriages.

Wm. St. Pierre, Prop.

Quincy, March 28. tf

Washington Street Hack, Livery and Boarding Stables.

JOHNSON & BROOKS,

PROPRIETORS.

Carriages furnished for all occasions.

HENRY T. BROWN, Manager,

QUINCY, MASS.

Tel. 81-5. 80 Washington Street.
Feb. 12. 6mos.

Quincy Daily Ledger

ESTABLISHED IN 1889.

THE ONLY DAILY in Norfolk County, Massachusetts.

Published Every Evening, Sundays and Holidays Excepted,
At No. 1424 HANCOCK ST.,
City of Quincy, Mass., by

GEORGE W. PRESCOTT & SON.

Subscription Price, $6.00 per year.

☞ A discount of $1 when paid one year in advance.

ALSO PUBLISHERS OF

The Quincy Patriot.

A Weekly Established in 1837, which has the Largest Circulation in Norfolk County, and the

Braintree Observer and Reporter

A Weekly Established in 1878.

Copy for changes of advertisements in the Ledger should be in the office on the afternoon previous to publication to guarantee insertion.

TELEPHONE, 78-3 QUINCY.

Night Phone: 75-2 at residence of George T. Magee.

GOOD AFTERNOON.

That warm day predicted for Friday has not yet materialized. This is the last Friday of the month and we hope it will not govern the weather of May.

Out in Minnesota the courts have decided that absolutely smooth bits of metal, once coins, are no longer money, and street car conductors may refuse to take them. A dime is a dime only when it says it is.

A ship load with over 800 wild animals of all kinds, and some 1,000 birds of extravagant plumage, has arrived in New York. The contents of this Noah's Ark will be sent to St. Louis to the exhibition.

No business will be in order at the City Council this evening except the annual appropriation order and the street watering order, but these may furnish all the material necessary for a protracted session. In view of the copious rains, and a prediction of a wet May, together with the fact that street watering will begin much later than usual, should make it possible to increase the number of streets to be watered or reduce the amount. Better strike out all the residential streets included in the order, retaining only the thoroughfares, and add the amount saved to the school appropriation where it seems to be more urgently needed.

It was news to many that the contract for street watering called for four sprinklings each day, and the impression is that many streets in the order did not get it. There are, however, other items in the budget which would stand a reduction better than street watering or schools.

Drift of Opinion.

☞To sum it all up, if you wish never to be nervous, live with reason; have a purpose in life, and work for it, play joyously, strive not for the unattainable, be not annoyed by trifles. Do not aim to attain great riches, but unlimited common sense.—Exchange.

☞The idea is generally prevalent in Europe that despite America's industrial success, the craftsman is disappearing in the United States. This may be true in those industries where he should disappear because of his former work being better accomplished in other ways; but in those industries where he should continue, America stands at the head of all nations, for she possesses the best talent from all. In American manufacturing there is unquestionably carelessness in the use of raw materials, because they are generally cheap, while the highest possible efficiency is obtained from labor, because it is dear. In Europe, the reverse is the case. Great economy is manifested in the utilization of raw materials, because they are ordinarily dear, and very low efficiency is secured from labor, because it is cheap. High efficiency of labor, with its corresponding high rate of wages, naturally increases the home consumption of manufactured products; while the most thorough utilization of power and attendant use of machinery, incident to high rates of labor, does on many articles reduce manufacturing costs to a lower figure than where time rates of labor are less.—W. J. Clark, in The Engineering Magazine for May.



It Cures Colds, Coughs, Sore Throat, Croup, Influenza, Whooping Cough, Bronchitis and Asthma. A certain cure for Consumption in first stages, and a sure relief in advanced stages. Use at once. You will see the excellent effect after taking the first dose. Sold by dealers everywhere. Large bottles 25 cents — cents.

NEW ISSUE FOUND

Gorman Says It Is "Assumption of Power by the Executive"

ALDRICH DENIES CHARGE

Speaker Cannon the Recipient of a Remarkable Ovation at Closing Session of House as Testimonial of His Impartiality

Washington, April 29.—With a brief announcement and a sharp rap of his well worked gavel, President Pro Tem Frye adjourned the senate sine die at the hour fixed by resolution for the two houses of congress. The occurrence was devoid of unusual incident. The work of the session had been concluded before the final word was said so that neither rush nor confusion marked the end.

The senate began its day's work at 10:30 a. m., but the greater part of the time was devoted to a political debate, participated in on the Republican side by Messrs. Allison and Aldrich, and on the Democratic side by Messrs. Gorman and Culberson. The discussion was based on a statement by Mr. Allison of the appropriations for the session, comparing the figures for this year and for the administration of President Roosevelt with those of other years and other administrations.

The president and his cabinet occupied the president's Capitol office room during a part of the debate and some of the president's advisors were among the most interested listeners to the criticism and defense of their chief.

Senator Gorman declared that the great question before the country in November was the assumption of power by the executive department, beyond the intents of the legislation, and that compared with this the tariff would sink into insignificance. He predicted that his party would carry the house and the presidency, but acknowledged that the Republicans would have the senate for the next four years. This combination, Senator Gorman asserted, would be a great advantage in restricting the radicalism of the Republican party and its extravagance. A Democratic house would then have a postal investigation as a matter of right

Senator Aldrich answered that in his 24 years of service in the senate he had never known a president who had interfered less with the course of legislative business than the present incumbent of the office. He then congratulated Gorman on his successful work in eliminating the radicalism of the Wilson bill, saying that but for Gorman and his associates that measure would have stopped every wheel of industry.

The size of the present appropriations occupied much of the time of the closing hours, Gorman and Culberson declaring that they were excessive, while Aldrich and Allison pictured them as very reasonable and such excesses as appeared on the surface, due to a system of bookkeeping.

The closing of the session of the house was made notable by the demonstration evoked by a resolution offered by Mr. Williams, the minority leader, testifying to the courtesy and impartial manner in which Speaker Cannon had presided over the house. The resolution was not of the perfunctory kind, but was expressive of the kindly feeling which men in the house of all parties entertained toward him. In a graceful speech, the speaker declared his appreciation.

The ovation to the speaker as he brought his gavel down exactly at 2:10 o'clock will be long remembered as one of the greatest demonstrations of regard ever witnessed in the house of representatives. As to a man, the members rose and sang "America," the occupants of the galleries joining in. Speaker Cannon took a position near the lobby door on the Republican side and the members filed past and bade him "Good-Bye," all the while singing "He's a Jolly Good Fellow," with a refrain, "So Say We All of Us" to the tune of "America," closing with "God Be With You Till We Meet Again."

"Driven to Suicide"

New York, April 29.—Leaving letters saying that she had once been a woman of wealth but had lost all her money and had been driven to suicide, Mrs. S. J. Keim, 32 years old, killed herself with poison in the Vendome hotel. It is said she came to the Vendome from another hotel about six months ago and that she was believed to be an actress.

First Dominican Minister

Washington, April 29.—President Roosevelt has appointed Thomas C. Dawson of Iowa, at present secretary of the United States legation at Rio Janeiro, as United States minister to San Domingo. The office has just been provided for by legislation and carries with it a salary of $5000 a year.

Witherout Captured

New York, April 29.—E. M. Witherout, an alleged forger and swindler, who is under indictment for grand larceny for having obtained $18,800 on raised bank drafts, has been arrested at Alpena, Mich.

Blocked by Ice Jam

Sydney, C. B., April 29.—There are almost a score of vessels of all rigs cruising off the coast in a vain attempt to force their way through drift ice into Sydney and Louisburg harbors.

LYNN STRIKE SETTLED

Sixteen Hundred Return Under Three-Year Agreement

Lynn, Mass., April 29.—The strike of 600 counterworkers on April 6 in a number of the Lynn shoe factories was settled at a conference between the Manufacturers' association and the union, and the men, together with 1000 women, boys and girls who went out in sympathy, will return to work immediately. Under the signed agreement the men will receive a half holiday on Saturday and work 55 hours a week during six months of the year. During the winter months the men will work 59 hours a week. The pay for fitting, counter work and dinking is increased $1 a week, while the wages of women, boys and girls are increased from $5 to $6 to $7.50 and $8 a week. The general price of skiving counters is also raised 1 cent on each 100 pairs.

The agreement is for three years, and it is also specified that all future disputes shall be settled by conferences through committees of both organizations.

Since the strike began three firms have left the city and two were planning to go, but the latter will probably remain as the result of the settlement. It is thought that one of the firms, Morton & Co., which left, will return to this city.

Kaiser Calls For Courage

Karlsruhe, April 29.—Emperor William, accompanied by the empress, who met him at Strassburg, arrived here last night. They were welcomed by the chief burgomaster, who expressed the joy of the German people at the emperor's recovery and also referred to events in the far east. Emperor William, responding, said he hoped that the events which were being enacted would steel German courage and that his people would be found to be united if it became necessary to intervene in the world policy.

Stepchildren Made Trouble

Knoxville, April 29.—Mrs. R. L. Taylor was granted a divorce from former Governor Robert L. Taylor in the chancery court here. The question of alimony was referred to the clerk and master for settlement. Taylor has served some three terms as governor of Tennessee and has a national reputation as a lecturer. Mrs. Taylor was married to the ex-governor three years ago. Both had children by former marriages and they, it is alleged, caused the unhappiness.

Police Saved a Knockout

St. Louis, April 29.—Police stopped the fight between Jack O'Brien of Philadelphia and Kid Carter of Brooklyn in the third round of a scheduled 15-round bout here last night. Carter was practically defeated at the end of the first round. He was knocked down three times in the second. In the third round he was put down and almost out by a right to the jaw. He attempted to rise at the count of eight, but the police ordered the bout stopped.

Uprising In Arizona Prison

Phoenix, Ariz., April 29.—An attempted prison break occurred at the territory prison at Yuma. Superintendent Griffith was saved from death by a life termer. Assistant Superindent Wilder was stabbed and badly beaten. Five convicts were stabbed and shot, one fatally, but none escaped. The revolt was led by William M. Lastannan, leader of the labor riots at Morenci last year.

Uncomplimentary to Consuls

Washington, April 29.—Charges of gross immorality on the part of consular officials located in Liberia were made by Miss A. A. Klein at the convention of the Florence Crittenton mission. Miss Klein has been in Liberia as a missionary at Muhlenberg, 35 miles from the capital. Native women, she said, were regarded by foreign consuls as legitimate prey and criminal assault was common.

Husband's Kindness Cost Life

Dover, Del., April 29.—Mrs. Edith J. Hollis, indicted for the murder of her husband at Camden, was acquitted, the jury rendering a verdict of "not guilty by reason of insanity." Mrs. Hollis was formerly in an asylum for the insane, but was taken home by her husband against the advice of the officials.

How China Treats Reformers

Shanghai, April 29.—Reformer Wang Cho, who was formerly disgraced on account of his friendship for the agitator, Kang Yu Wei, returned to Pekin and was immediately arrested and sentenced to imprisonment for life at the instigation of the Manchu Prince Natung.

NEWS IN BRIEF

The Lawrence (Mass.) school board elected Bernard M. Sheridan to be superintendent of schools, to succeed Jeremiah Burke, elected a supervisor of the Boston schools.

The war department has decided to rehabilitate old Fort Omaha and to establish there a signal station training school.

The Chicago-St. Paul lines have decided to raise their rates to New York from $27.50 to $31.50, to go into effect May 1.

In the will of Sarah DeVaugrigneuse, filed for probate at New York, a bequest of $30,000 is made to the American Geographical society.

The members of the isthmian canal commission have returned to Washington from a tour of inspection of the recently acquired canal property on the isthmus.

A cablegram to the war office from the tobacco workers' guild of Manila repeats their petition for a reduction of the Dingley tariff on tobacco.

CITY BREVITIES.

Probably fair Saturday

No school today, because of the rain.

Five Saturdays this month, and not again until July.

Mr. and Mrs. A. J. Fox have moved from Walnut street to Madison street.

The Consolidated grocery receives Vermont creamery butter every week.

Shares in the new series are now for sale by the Quincy Cooperative Bank.

Mr. Herbert A. Deans, formerly of Quincy, is now in St. Louis, his address being 3219 Laclede avenue,

The pupils of the High School will witness Nance O'Neil in Macbeth at the Hollis Street theatre Saturday afternoon.

Paul G. Harting, the builder, has filed a petition in bankruptcy. Debts are placed at $883.47 and assets at $335.35.

The Boston Advertiser says "Representative Freeman of Quincy, president of the Wollaston Golf club, is said to be the star golf player of the house, surpassing even Cox of Ward 10, which is saying a great deal."

The green of the Atlantic playground is an ornament to Sagamore street. The first ball game of the season will be played May 30 on the new field and the boys are looking forward to this treat with great pleasure.

State Dry Dock.

The committee on harbor and public land of the Legislature reported Wednesday with several dissenters, a bill for a dry dock, on the commonwealth flats, South Boston, to cost not over $800,000.

A CARD.

We, the undersigned, do hereby agree to refund the money on a 50 cent bottle of Greene's Warranted Syrup of Tar if it fails to cure your cough or cold. We also guarantee a 25-cent bottle to prove satisfactory or money refunded.

E. J. MURPHY,
L. G. MURRAY,
S. F. COPELAND,
G. A. LORING, Wollaston.

Nov. 2. 6mos

Better Children?

Are children better by reason of the new methods in vogue of bringing them up? This much-discussed question will be treated in signed editorials in the Boston Globe next Sunday from many points of view. Order today.

The man came out of an office building on the run and started down the street. "Here! Here!" cried the policeman on the corner. "What's your hurry?"

"There's a man back there trying to sell me a book on twenty-eight weekly instalments of $2.33 each!" cried the victim.

The Policeman instantly released his hold. "Run!" he cried. Run like a whitehead! Maybe you can get away from him yet!"—"Chicago Post"

—A monument to Joseph Warren will be dedicated by the Roxbury Historical Society on Friday, June 17, with a parade, dinner and exercises.

☞ Main Spring while you wait. Watch cleaned $1.—Williams.

THE BEST BY THE TEST.

NONE SUCH MINCE MEAT

In 10c Packages with List of Valuable Premiums.

WE ARE AGENTS

FOR THE BEST

BUTTER

MADE IN

VERMONT

And have it sent to us DIRECT from the

CREAMERY

EVERY WEEK.

CONSOLIDATED,

Adams Building, Quincy.

Furniture, Carpets, Bedding.

If we were paying costly Boston Rents, fabulous prices for advertising, and the other tremendous expenses incident to a large city store, we couldn't sell house furnishings at the wonderfully low prices we do. Money saved in buying right is money earned. This store is run in the interest of the people. We give you more for your money than other stores in New England.

Furniture, Carpets, Bedding, Glenwood Ranges, Eddy Refrigerators, Blue Flame Oil Stoves, etc., etc.

If not convenient to pay cash, we gladly open an account on our books for you. Your credit is good at all times at this store. It is wanton extravagance to pay more to others than our cut prices.

HENRY L. KINCAIDE & CO.

New England's Lowest Priced Furniture Store.

Hancock Street, Quincy.

We keep open Monday, Friday and Saturday Evenings.

BUTTER!

5 lb. Boxes Fancy Vermont Creamery Butter, $1.10

POWER, 5c. package.

CRACKER SALE

—AT—

V. E. MILLER'S, Quincy.



EVERYTHING NEW

—: AT :—

C. D. HARLOW & CO.'S DRUG STORE.

Just Opened Corner of

Franklin and Water Sts., So. Quincy.

Physicians' Prescriptions a Specialty.

April 16. 1m

Needed in Spring.

Sheets, Pillow Slips and White Quilts.
Cretones, Silkelenes and Muslins for Draperies.
Table Linen, Napkins and Towels.

A full line and prices to suit all.

Miss C. S. Hubbard,

1363 Hancock Street, City Square, Quincy.

BUTTERICK PATTERNS FOR MAY NOW READY.

Quincy, April 15. tf

Our Profit Sharing Proposition.

SAVE OUR SALE CHECKS.

The first of each month we will Pick A Day of the passed month and return to all who hold Checks of that day the full amount of such Checks in Cash if presented to us within 6 days after we announce the date.

Watch Our Window For the Date.

GEORGE W. JONES,

Adams Building, - QUINCY.

PURE ICE

TO OUR CUSTOMERS.

WE call your attention to analysis of ice of the Meadow Brook Ice Company in the year 1896 by Mr. Smith, the chemist, who said that the water from the melting of this ice was better than the average Spring Water. In January, 1904, the State Board of Health examined the ice of the Meadow Brook Ice Company, which as will be seen by the analysis below, shows an improvement over Mr. Smith's analysis of 1896. We also ask you to compare the analysis of ice of January, 1904, with the analysis of the Metropolitan water, used in Quincy, as reported by the State Board of Health in their Thirty-fourth Annual Report, page 99, which shows that if the water of the Meadow Brook Ice Company's ice be used as a drinking water, it would be superior to the Metropolitan water, and the quality of the Metropolitan water is not questioned.

Analysis of Ice.

The Figures Represent the number of Parts found in 100,000 of the Water Examined.

	Analysis by Smith, 1896.	Analysis by State Board of Health, 1904	Analysis of Quincy's drinking water by State Board of Health 1902.
Free Ammonia,	.0026	.0012	.C011
Albuminoid Ammonia,	.0088	.0024	.0135
Nitrites,	.0000	.0000	.0001
Nitrates,	.0000	.0050	.0128
Chlorine,	.039	.023	.30
Total Solids,	...	...	
Fixed Solids	...	...	
Loss on Ignition,	...	...	

MEADOW BROOK ICE COMPANY.

Quincy, April 2. tf

REAL ESTATE.

Start right now to make your plan for securing a home. Don't put it off until the last minute and then find that there is not time to buy before moving day arrives.

Ten Room House, Upland Road, hardwood floors.
Six Room House on Glendale Road.
Six Room House on Winthrop Park.
All these Houses have the latest improvements.

JULIUS JOHNSON, Builder,

Office 5 Temple Street, Adams Building. Quincy, Mass

Good Rich Loam and Sods for sale.

April 18, tf

RUSSIA'S VICTORY

Japanese Transport Sunk With All Who Resisted

ACTION OCCURRED IN FOG

Spirits of People of St Petersburg Revived by Operations of Vladivostok Squadron--Estimates of Number of Drowned Run From 200 to 2600

London, April 29.—Russia has won her first victory of the war in the sinking of a lightly armed Japanese transport somewhere off the east coast of Korea. According to the Russian official report the ship was loaded with supplies, and besides her crew carried a landing party. The crew and some of the soldiers and coolies were taken off, but part of the Japanese force (what number is not stated) refused to surrender and was sent to the bottom with the ship. This work was accomplished by two torpedo boats of the Vladivostok squadron.

The affair illustrates the danger of sending transports about without convoys. The fact, however, that the action took place in a fog, and that the Russians intercepted a wireless dispatch, presumably from a Japanese warship, may indicate that the sunken transport was one of a fleet that became separated from the rest in thick weather. If this is so, it shows that the Japanese are on the heels of the Russian ships and that these will have to look out for themselves.

The Daily Telegraph's Tokio correspondent asserts that the Russian cruisers slipped past the Japanese squadron during a fog and regained the harbor of Vladivostok. This is the only additional news that has reached London concerning the Vladivostok squadron. There is some inclination to criticize harshly the action of Rear Admiral Yeszen, but most of the papers prefer to await particulars of the affair before passing judgment upon it.

According to The Standard's Tien Tsin correspondent the whole country outside the great wall is abnormally flooded and any movement of the land forces is impracticable for the present. A special dispatch from Port Arthur says that the demonstration made by the Japanese torpedo boats, covered by a Japanese squadron off Port Arthur yesterday, was for the purpose of creating a scare and inducing the batteries to waste their ammunition, but the Russians refrained from answering the Japanese fire.

ACTS AS A BRACER

News of Disaster to Japs Brings Good Cheer to Russians

St. Petersburg, April 29.—The operations of the Vladivostok squadron have revived the spirits of the people of St. Petersburg, who have been downcast since the destruction of the Petropavlovsk and the consequent confinement of the remnant of the Port Arthur fleet to the harbor. The fact that the navy is doing something of an offensive character appeals to the popular mind, which has been unable to appreciate the reason for the inactivity of the ships of the Vladivostok squadron.

It is generally recognized that Rear Admiral Yeszen cannot do more than frighten the Japanese and compel them to exercise greater care in their military movements, as the sinking of a few transports or even cruisers can have no permanent effect on the result of the war. Moreover, he is bound by his instructions not to risk his ships unduly, the intention being to keep them safe for an attack with the Baltic fleet when it arrives in the Pacific.

The possibility of a Japanese attempt to mine the entrances to Vladivostok, as was done at Port Arthur, is considered, but the conditions are different, and, besides, Yeszen, with the lesson of the Petropavlovsk disaster fresh in his mind, will observe the utmost caution.

St. Petersburg is loaded with rumors regarding the sinking of the Japanese military transport, the Kin Shiu Maru. One report has it that 3600 men were aboard the transport when she went down, but the admiralty insists that there were only 200.

From a Japanese Standpoint

Liao Yang, April 29.—Major Tatzozero, a member of the general staff of the Japanese army, who is a prisoner here, having been captured at Wiju, where he had lived since January last, makes this statement:

"The Russians will be driven as far as Baikal. Further than that we do not wish to go, but we will return to Manchuria and open it to the trade of the world. Our people are certain that they can beat the Russians, but I think we began hostilities 50 years too soon. We are not prepared for such a serious war. Japan wishes above everything else to command the sea and she will then be free from fear of invasion and loss of territory. With the complete destruction of the Russian fleet we believe the war will end."

Foreigners' Lives In Danger

London, April 29.—The Standard's Tien Tsin correspondent reports that a strong secret society movement, anti-governmental and anti-foreign, is in progress in the vicinity of Tsinan Fu (175 miles south of Tien Tsin) and that the people are flocking to the cities for safety.

WAR ON OIL TRUST

Copper King Lawson About to Enter a Gigantic Campaign

Boston, April 29.—Thomas W. Lawson, Boston's famous "copper king," has begun war on the "Standard Oil" and its allied interests. He fired the opening gun of the campaign by announcing his withdrawal from the Stock Exchange house of Lawson, Arnold & Co.

He further announce that this withdrawal meant that he did not want to be hampered in his warfare against the Standard Oil by his connection with the Stock Exchange, with its rules and laws for the government of its members. He wishes to be absolutely free to take any steps he thinks necessary in the gigantic fight which he is about to enter upon.

One of the specific objects of the campaign, as stated by Lawson, is to compel the Standard Oil and the New York City bank to disgorge millions taken from thousands who bought the stock of the Amalgamated Copper company. This amount is, according to Lawson, some $92,000,000.

Mr. Lawson himself was the principal factor in the organization of the great Amalgamated Copper company. The idea at the time was to give the "Standard Oil crowd" a monopoly of the copper business of the country as complete as their control of the oil business.

Music Lovers' Great Project

New York, April 29.—New York is to have a liberally endowed conservatory of music within a few months, if nothing occurs to change the plans of a group of wealthy men who have the musical interests of the city and country at heart. James Loeb will give $500,000 as a nucleus of such an endowment and 10 of his friends, it is believed, will each subscribe $50,000. The new conservatory will not be a free school. Reasonable tuition will be charged and the running expenses of the institution will be met from that source.

Fruitless Search For Baron Toll

St. Petersburg, April 29.—Engineer Brousneff, who was sent out in the spring of 1903 by the Imperial Academy of Sciences, in company with Lieutenant Kolchak and a number of experienced Yakuts and coast people, towards New Siberia and Bennett island, to search for the Polar expedition headed by Baron E. Toll, has returned here. No trace of the Toll expedition was found. Brousneff believes the members of the party died of cold and starvation.

President Sticks to Crum

Washington, April 29.—President Roosevelt has directed the reappointment of W. D. Crum as collecter of customs at Charleston. The president has received assurance that the senate will take up Crum's case immediately on reconvening next session and that it will be disposed of finally. Until he is confirmed Crum cannot draw any salary. Should he be confirmed the government, of course, will pay him the back salary.

Promised Jobs as Guards

Chicago, April 29.—Nearly 50 persons appeared in court here to testify against A. A. Campbell, who, they alleged, secured money from each of them on pretense of getting them positions as guards at the Louisiana Purchase exposition. According to the police, Campbell and a partner have offices in several states and by the manipulation of their scheme have secured thousands of dollars.

Practical Housekeeping.

By New England housekeepers and for New England housekeepers is the principle of the household department of the Boston Globe, daily and Sunday. It is practical and sincere because it is conducted by the women readers themselves. Order today.

New Town.

There is a prospect that Norfolk county may have another town. Plainville is anxious to be set off from Wrentham, and it is said there is no objection.

BOTTLED SUNSHINE

Scott's Emulsion brings sunshine to the entire system of the consumptive.

All life is sunshine. The sun pouring its rays into the plant combines earth, water and air into new plant tissue. Sunshine stored up in the plant is its life.

The animal changes plant tissue into animal tissue, changes the stored up sunshine of plant life into animal life.

Fat contains more stored up sunshine than any other form of animal tissue. This is why Scott's Emulsion of pure cod liver oil is literally bottled sunshine, full of rich nourishment and new life for the consumptive.

We'll send you a sample free upon request.

SCOTT & BOWNE, 409 Pearl Street, New York.

SHOT WIFE AND SELF

Woman May Recover, but Perpetrator of Deed Dies

Augusta, Me., April 29.—H. E. Osgood of Hiram, Me., died at the Augusta city hospital this morning from a self-inflicted bullet wound. Osgood's wife is at the hospital seriously wounded, but is expected to recover.

It is claimed that Osgood first shot his wife and then turned the weapon upon himself. The shooting occurred on board an east-bound train on the Maine Central railroad near Richmond. Osgood and his wife boarded the train at that point, at 12:20 this morning, soon after the couple took their seats in the car the shooting occurred, and so sudden was the whole affair that detailed stories of it are lacking. Immediately after the shooting both Mr. and Mrs. Osgood were carried into the baggage car and, when the train reached Augusta, the wounded persons were removed to the city hospital.

The train on which the shooting occurred is commonly known as the St. John express and left Boston at 7:45 last night for St. John. The reason for the double tragedy is unknown.

Burglars Fled Without Booty

Kennebunk, Me., April 29.—An attempt to rob the Ocean National bank here was frustrated by the appearance on the scene of villagers who had been awakened by the loud explosion of the nitro-glycerine. The Kennebunk Savings bank occupies quarters in the National Bank building, but the vault of the former institution had not been molested, the burglars evidently considering that the greatest amount of plunder would be found in the National bank. The interior of the office was somewhat injured, but the loss is mainly confined to the damage done to the vault. The burglars escaped.

Royal Arcanum Is Growing

Springfield, Mass., April 29.—The annual meeting of the Massachusetts grand council of the Royal Arcanum opened with the initiation of 100 new members of the grand council, followed by the reports of the grand officers. The order at present has 23,334 members in Massachusetts. Last night the degree team of Equity council initiated a class of 165 candidates and Equity now stands first in the state in membership. A vaudeville show closed the evening session. There were 1800 members present at the initiation.

Facing Danger From Floods

Boston, April 29.—Floods are reported all over New England as a result of the incessant torrents of rain during Tuesday and yesterday melting down the vast quantities of snow which had still covered a large portion of upland territory. The phenomenally heavy snow mantle of the winter thawed rapidly, and streams rapidly overflowed meadowland, joining the rivers, turning them into raging torrents. In many valley communities serious damage is anticipated.

John L's Big Benefit

Boston, April 29.—A number of world-famous pugilists appeared at the Boston theatre in a benefit performance for John L. Sullivan, former heavyweight champion of the world. More than 4000 people were present and among those who participated in the entertainment were many men prominent in the ring. Several exhibition bouts were held and a vaudeville performance was also given.

An Unexpected Landslide

Gloucester, Mass., April 29.—Cape Ann was cut off from railroad connection with the rest of the state by a landslide which covered the tracks of the Boston and Maine railroad to a depth of three feet for a distance of 70 feet. There were no trains in the vicinity at the time of the slide and the railroad officials were notified of the occurrence in time to avoid an accident.

What Geoghegan Said

New Bedford, Mass., April 29.—Rev. W. B. Geoghegan of this city, who has been quoted as having said that the Boston university would before long turn from Methodist to Unitarian, denies that he made any such statement. He says: "My only reference to Boston university was that its theological school was the most liberal of all Methodist schools.'"

Youth Suspected of Killing

Springvale, Me., April 29.—At the close of a coroner's inquest into the cause of the death of Bartholomew Sullivan, who disappeared on March 20 and whose body was found in the mill pond here on April 27, the county authorities arrested Joseph Torville, 20 years old, of this town, on suspicion of being concerned in Sullivan's death.

Life Sentence For Murder

Dedham, Mass., April 29.—A verdict of guilty of murder in the second degree was reported by the jury in the case of Rosario Disano of Stoughton, on trial for the killing of Harris H. Poole in that town. Judge Wait imposed a sentence of life imprisonment in the state prison, the first day to be in solitary confinement.

Nantucket's Old Complaint

Nantucket, Mass., April 29.—The island has again been cut off from communication with the mainland by steamer through the severe easterly storm which has prevailed for two days. The storm has also stopped the spring cod fishing off Siasconsett.

Lives Lost In Hotel Fire

Lansing, Mich., April 29.—Two men whose names have not been learned were killed last night in the destruction of the Bryn hotel by fire. Jerome Stores, an aged boarder, fell from a third story window and was perhaps fatally injured.

Oldest Legislator In the World

Ottawa, April 29.—In the senate yesterday afternoon Senator Wark, Canada's centenarian and the world's oldest legislator, was presented with an oil painting of himself and an address. Speaker Power presented the portrait. Speeches were made by Messrs. Laurier, Borden, Scott and Bowell. Senator Wark replied in a clear and distinct voice, thanking them for the honor.

Powell to Leave San Domingo

Washington, April 29.—United States Minister Powell, who has been ill for some time, has cabled the state department from San Domingo that he is about to leave that capital for Port au Prince, Haiti, to secure medical treatment not to be had in San Domingo. Powell will not return to that republic, but will remain minister to Haiti.

Embalmed In a Hurry

Saratoga, N. Y., April 29.—Coroner McCarty of this place has ordered an autopsy on the remains of Nortðrup E. Cook, aged 60, cashier of the Hudson River Water company of Spier Falls, who died suddenly. Cook carried a heavy life insurance. His body was embalmed before the coroner reached his home.

Grounding of Naval Collier

Washington, April 29.—The navy department is informed that the collier Caesar is aground on Loggerhead buoy, Tortugas group. The Massasoit has been sent from Key West to her assistance and Admiral Barker has been directed to send another boat to aid her.

Alleged Murderer Tried Suicide

Highland Center, Wis., April 29.—Henry Morrison, who is in jail, charged with the murder of his wife and daughter, attempted to pierce his heart with a piece of electric light wire, but was discovered in time to prevent the act.

The Weather Forecast

Almanac, Saturday, April 30.
Sun rises—4:41; sets—6:42.
Moon rises—7:38 p. m.
High water—11:30 a. m.; 11:45 p. m.

The cloudy, rainy condition in New England will continue today, although the rains will be generally light. It will probably clear tonight and Saturday will be fair, with higher temperature.

Put to the Test.

A great crowd has assembled to cheer the boy prince Alexander on his arrivel at Belgrade by steamer. "Why do these people make so much noise when they see me?" cried little Alexander. "Because they love you, my little son." Immediately he almost sprang out of the minister's arms, calling out: "They say you love me. Show me your love by throwing all your hats into the water." The hats were thrown.—From "Belgrade, the White City of Death."

How Some Medicines Are Obtained.

From the horns and bones of various animals may be procured by distillation muriate of ammonia, commonly used in medicines for both internal and external use. From burned bones comes phosphate of soda, so valuable in physic, and prussic acid, used medicinally as one of the most powerful narcotic substances, may be obtained from animal matter in a state of decomposition.

The Audience.

A lecturer, being unable to fulfill an engagement at a certain town, wired: "Impossible to come tonight. Give the audience back their money." He received the following reply: "We have given the audience back his money, and he has gone home perfectly satisfied."

Preaching and Practice.

The Rev. Mr. Saintly—Are you young people coming to church with me? I'm going to preach on "Love One Another." His Daughter—No, father; we will stay at home and practice what you preach.—Life.

One Done, the Other Not Begun.

Primus (looking up from Darwin's celebrated work)—You're an evolution of a monkey. Secondus—You haven't started yet.—Yale Record.

Condensed.

"Do you buy condensed milk, madam?"

"I presume that we must, but I never thought of it before. I always order two quarts and pay for two quarts, but it never measures more than three pints."

Even.

Winks—I had a beard like yours once, but when I realized how it made me look I had it cut off. Binks—And I had a face like yours once, and when I realized that I couldn't have it cut off I raised the beard.

All Humors

Are impure matters which the skin, liver, kidneys and other organs can not take care of without help, there is such an accumulation of them.

They litter the whole system.

Pimples, boils, eczema and other eruptions, loss of appetite, that tired feeling, bilious turns, fits of indigestion, dull headaches and many other troubles are due to them.

Hood's Sarsaparilla and Pills

Remove all humors, overcome all their effects, strengthen, tone and invigorate the whole system.

Testimonials of remarkable cures mailed on request. C. I. HOOD CO., Lowell, Mass.

PICTURES

FRAMED AT VERY LOW PRICES.

Please bring them in and see for yourself. Pictures copied from Photographs. Good Work guaranteed.

H. LITCHMAN, 303 Water street.
South Quincy, Aug. 20. tf

REDUCTION

— IN —

PRICES

COAL COAL

AT BOSTON PRICES

FOR CASH.

WHITE ASH STOVE,	$6.75
WHITE ASH EGG,	6.50
WHITE ASH BROKEN,	6.25
SHAMOKIN STOVE,	7.00
SHAMOKIN EGG,	7.00
RED ASH STOVE,	7.25
RED ASH EGG,	7.25
FRANKLIN STOVE,	8.00
FRANKLIN EGG,	8.00
LEHIGH STOVE,	7.00
LEHIGH EGG,	6.75
LEHIGH BROKEN,	6.50
NUT,	6.75
PEA,	5.00

J. F. SHEPPARD & SONS

Gentlemen!

We have a shop full of BARGAINS that ought to interest you.

Suits, Spring Overcoats and Trousers,

At LOWER PRICES than any other store.

NEW SPRING HATS AND CAPS,

Just the proper thing to top off with.

The Shirts we advertised last week have had a great sale. Only a few more left. Mostly long and short bosom White Dress Shirts.

Worth $1.25 and $1.50

For **69c** Each.

Handsome New Neckwear just received.

GIVE US A CALL.

J. P. MOWRY & CO.

1479 Hancock Street,

QUINCY.

Quincy, April 23. tf

W. G. CHUBBUCK,

Furniture and Piano Mover

IN AND OUT OF TOWN.

Furniture Packed and Stored - - Carpets Taken Up Cleaned and Relaid.

JOBBING.

Orders left at Page's Pool Room, or Nickerson's Candy Kitchen, Music Hall Block; or at W. T. Arnold's, Revere Road.

lp-tf Address, QUINCY, MASS.

CHICHESTER'S ENGLISH

PENNYROYAL PILLS

Original and Only Genuine.

SAFE. Always reliable. Ladies, ask Druggist for CHICHESTER'S ENGLISH in RED and Gold metallic boxes, sealed with blue ribbon. Take no other. Refuse Dangerous Substitutions and Imitations. Buy of your Druggist, or send 4c. in stamps for Particulars, Testimonials and "Relief for Ladies," in letter, by return Mail. 10,000 Testimonials. Sold by all Druggists. Chichester Chemical Co., Mention this paper. Madison Square, PHILA., PA.

Quincy Daily Ledger.

FOR SALE BY NEWSBOYS
and at the following places:

BOSTON—Terminal News Stand after 3.35.
QUINCY—Ledger Office, 1424 Hancock St.
Hartwell's Periodical Store, 1 Granite St.
Henry P. Kittredge, City Square.
Rogers Bros., Hancock St.
J. P. O'Brien, 1595 Hancock St.
C. F. Carlson, near Quincy depot.
A. F. Hall, 128 Washington St., near Canal.
QUINCY POINT—Miss Freeman's store
Sprague & Hobart, Washington cor. River St.
SOUTH QUINCY—P. L. Litchfield, Water St
W. E. Nightingale 234 Water street.
A. Pierson, 92 Granite street.
WEST QUINCY—Coram's Periodical Store.
BREWER'S CORNER—Emma Lark.
F. J. Pierson, 149 Granite street.
WOLLASTON—Shunk's news stand.
NORFOLK DOWNS—Branscheid & Marten.
ATLANTIC—Branscheid & Marten.
HOUGHS NECK—Arthur Dunham at P. O.
EAST MILTON—William Clark.
EAST WEYMOUTH—George H. Hunt
WEYMOUTH—J. R. Walsh.

Quincy Temperature at Noon.

	This Week.	Last Week.	In 1903.	In 1900.	In 1897.
Sunday,	62	45	61	43	78
Monday,	68	60	65	63	81
Tuesday,	62	66	53	64	70
Wednesday,	45	47	67	55	52
Thursday,	45	56	66	53	48
Friday,	59	55	84	81	60
Saturday,	—	62	83	82	79

New Advertisements Today.

To Let—Flat.
Probate Notices.

NOTES ABOUT TOWN.

Mr. Edward Mileains of Farrington street, Wollaston, and family moved this to Bellows Falls, Vermont.

The children are anxiously watching the weather hoping for a pleasant day tomorrow for the May festival at Quincy Music hall.

Mr. J. C. Morse and wife arrived home Wednesday from Sebago Lake, Maine, where they have been salmon fishing for a week with a good supply of the gamey fish.

The Woman's Relief Corps of this city were honored in receiving a visit from the Department President, Mrs. Annie M. Warne of Waltham, at their meeting on Thursday. She was given a cordial welcome.

The alarm from Box 172 at 3.42 Thursday afternoon was for a slight fire in the cellar of the house of D. W. Driscoll on Glencoe place. The fire was caused by wood placed near the furnace to dry out becoming ignited.

Mrs. C. M. Briggs of Athol is the guest of her son, Mr. Harry K. Briggs of 145 Upland road. She attended the convention of Pythian Sisterhood held in Boston this week. Later she intends visiting relatives in Reading and Wakefield.

HER PRECIOUS SPOONS.

She Used Them For Show at Luncheon With Disastrous Results.

Considerable quiet laughter has been going on among the guests at a luncheon given by a young West Philadelphia bride the other day to the attendants at her wedding. There had been among the hostess' presents at the time of her marriage a particularly beautiful set of spoons, and, while she had no occasion to use them at this particular luncheon, she thought that she would put one beside each cover for—well, just for instance.

Unfortunately, however, there was one stranger in the merry little company which sat down about the table, a pretty, outspoken, somewhat "gushy" young woman from the west, and it was she who caused all the trouble.

As the luncheon neared its end and it became apparent that the spoons were not for use she kept eying the one at her place, and finally she burst forth with this flash of inspiration;

"These spoons—what perfectly lovely souvenirs!"

The chorus of praise was immediately taken up by all about the board. The confused hostess found explanation impossible, and every guest went away from the house with one of those precious spoons.—Philadelphia Press.

GOING SCOT FREE.

The Source From Which This Old Saying Emanated.

The origin of the old saying, "Going scot free," is this: Scot, from the Anglo-Saxon "sceot," a portion, signified in old law a customary tax or contribution laid on subjects according to their ability and embraced all parochial assessments. The conclusion is obvious—namely, that to escape "scot free" was to avoid all such payments of dues and taxes.

Before the reform act the right to vote for parliamentary and municipal officers was vested exclusively in payers of "scot and lot." Rastall (1558) speaks of it as a certain tallage for the use of the sheriff or his bailiff, and in Kent the usual rates paid in Romney marsh for repairing sea walls are known by the same name.

"Scot," says Camden, "is that which from various sources is gathered into one heap"—literally that which is "shot" into a general fund, from the Dutch and low German "schot." This may have come to us through the old French "escot," diner a escot, to dine at an ordinary where each guest paid his "shot," and any one who did not contribute would be said to get off "scot free."—London Answers.

W. R. C. WORK

To be Exemplified in Sixteen Districts of the State.

The 175 corps of the W. R. C. in Massachusetts have been divided into sixteen districts and one corps in each district will exemplify the work before the others. The Quincy corps is in one of the last divisions and will be entertained by Reynolds corps of Weymouth Wednesday, June 8, at 1 P. M.

The other corps in this district are: Fletcher Webster corps 7, Brockton; Justin Demmick corps 47, East Bridgewater; Edwin Humphrey corps 60, Hingham; Gen. S. Thayer corps 94, South Braintree; A. St. John Chambres corps 99, Stoughton; Revere corps 100, Canton; Capt. Horace Niles corps 110, Randolph, and C. M. Packard corps 123, Avon.

The exemplification will begin at Lowell next Thursday, May 5, and continue as follows: At Whitman, May 6; at Holyoke, May 11; at Spencer, May 12; at Milford, May 13; at Brighton, May 17 (the Huntington F. Wolcott corps of Milton is in this district;) at Danvers, May 19; at Hyannis, May 20; at Charlestown, May 23; at Hyde Park, May 24; at Winchendon, May 25; at North Adams, May 27; at South Boston May 31; at Taunton, June 7; and at Ipswich, June 10.

Mary Holbrook of Reynolds corps has been appointed an assistant inspector. Mrs. Warne, the department president, and Miss Mecuen, the department inspector, expect to attend each exemplification.

Butter as Medicine.

Butter is so common a commodity that people use it and scarcely ever think what wonderful value lies at their hands in the pats of dainty yellow cream fat. But this delicate fat is as valuable as the dearer cod liver oil for the weakly, thin people, and doctors have frequently recommended the eating of many thin slices of bread thickly spread with butter as a means of pleasantly taking into the bodily tissues one of the purest forms of fat it is possible to get. Butter is a carbon, and all excess of it is stored up as fat in the body. It gives energy and power to work to those who eat heartily of it; so it is not economy at table to spare the butter even to the healthy folk.

Finger Nails and Disease.

It is interesting to watch the history of a case of disease as recorded upon the finger nails. When we look at the patient's nails, we see on each of them a distinct ridge, showing that the portion of the nail which has grown since the acute attack is much thinned out. If a person has broken his arm within eighteen months, the ridges on the nails of the hand of the affected arm may be seen, while they will be absent on the other hand. The more acute the illness the sharper will be the ridge. Extreme anxiety and mental depression have the same effect on the nails as physical disease.

The Friendship of Youth.

Two boys brought up together sometimes remain fast friends for life, but not so commonly as one might suppose. "I thought you had a little friend with you today, Tommy," said a lady to a child who was walking about alone and disconsolate. "I have a little friend, but I hate him!" was the reply. And the words contain a whole essayful of comment upon the value of friendship founded solely upon propinquity.—London Spectator.

His Excuse.

"How dare you, sir!" exclaimed the indignant girl.

"I couldn't help it, Maud," pleaded the now penitent young man. "You were so maddeningly kissable!"

Still, it was fully ten seconds before she quite forgave him.—Chicago Tribune.

Connubial Bliss.

Brother—I trust that you are happy with your husband, Maud? Maud—Oh, yes, as happy as one can expect to be with a man who is talking of himself half the time and of his first wife the other half.

His Impression.

"Of course you believe that polygamy is wrong," said the man who was discussing the Mormon question.

"My dear sir," answered Mr. Meekton, "it is not only wrong. It's foolhardy."—Washington Star.

HOW'S THIS?

We offer One Hundred Dollars Reward for any case of Catarrh that cannot be cured by Hall's Catarrh Cure.
F. J. CHENEY & CO., Props., Toledo, O.

We, the undersigned, have known F. J. Cheney for the last 15 years, and believe him perfectly honorable in all business transactions, and financially able to carry out any obligation made by their firm.
WEST & TRUAX, Wholesale Druggists, Toledo, O.
WALDING, KINNAN & MARVIN, Wholesale Druggists, Toledo, O.
Hall's Catarrh Cure is taken internally, acting directly upon the blood and mucous surfaces of the system. Price 75c. per bottle. Sold by all Druggists. Testimonials free.
Hall's Family Pills are the best

☞ Eyeglasses fitted scientifically. No guess work.—Williams.

DIED.

PLUMMER—In Milton, April 25, Mrs. Susan Adelaide Bundy formerly of Quincy, wife of Mr. Horace N. Plummer.

KEARNEY—In Milton, April 28, Mrs. Catherine, wife of Mr. William D. Kearney of Lincoln street.

THREE ARRESTED.

For Violation of the City Ordinances of Quincy.

J. Winthrop Pratt and his sons Warren W. and Lawrence E. Pratt were arrested by special officer Dyer Thursday for violation of the City Ordinances. It is alleged that a natural course of water that flowed into Pratt's land on Bennington street had been diverted and a trench dug so that the sidewalk and street were badly washed out, and as a result some of the cellars in that vicinity became filled with water.

Thursday the Commissioner of Public Works sent a gang of men to the scene and begun filling the trench on the street and side walk. It is alleged that as fast as the city men threw the gravel in, Pratt and his sons threw it out. Their arrest followed. They were arraigned in court this morning for violation of the City Ordinances. The case was continued until May 7, for a hearing.

Mr. Pratt's story of the affair is that a stream of surface water that started in Braintree came down across High and Verchild street thence through the cellar of one of his house undermining it. From there it landed in two pools on both sides of his house on Independence avenue.

In order to protect his property he and his sons dug a trench on private land to divert the water from his property onto Bennington street. Supt. Dyer and his men came up and claimed I had no right to do so. They began to fill the trench on private land that I had dug, and we threw out the gravel that they threw in.

Mr. Dyer told my sons to get into his wagon as he would arrest them. I refused to allow them to do so. He then called the patrol wagon and took us to the police station where latter we were bailed out at an expense of $9.

Mr. Pratt claims that when arrested by Mr. Dyer, and his two assistants, that he was assaulted with a shovel and they threatened to kill him.

As the merits of the case Mr. Pratt had nothing to say, but he felt indignant at being subjected to an arrest for a misdemeanor when a summons into court would have answered the same purpose.

It is customary in cases of a misdemeanor, and especially where the parties are well known, to summons them into court, and not subject them to arrest.

If, after being thus summoned, they failed to appear it would have been time enough for an arrest.

As it was, Mr. Pratt and his sons were not only placed under arrest but put to an expense of $3 each for bail fees.

After the arrest no further effort was made by the city's men to stop the flow of water on Bennington street until this morning, the water having been allowed to run the balance of Thursday and that night.

This morning the street men appeared but did not attempt to fill the trench on private land, but banked up the sidewalk so that the water could not flow over it.

LEAGUE SCHEDULE.

Base Ball Games Arranged Between Grammar Schools.

Six of the Grammar schools of the city have entered nines in a base ball league. Games will begin next week Wednesday and will continue on Saturdays and Wednesdays of each week, as follows:

May 4, Cranch vs. Hancock.
Willard vs. Adams.
Gridley Bryant vs. Wollaston.
May 7, Hancock vs. Adams.
Cranch vs. Wollaston.
Gridley Bryant vs. Willard.
May 11, Hancock vs. Gridley Bryant.
Adams vs. Cranch.
Willard vs. Wollaston.
May 14, Willard vs. Hancock.
Wollaston vs. Adams.
Gridley Bryant vs. Cranch.
May 18, Hancock vs. Wollaston.
Willard vs. Cranch.
Gridley Bryant vs. Adams.
May 21, Hancock vs. Cranch.
Adams vs. Willard.
Wollaston vs. Gridley Bryant.
May 25, Adams vs. Hancock.
Wollaston vs. Cranch.
Willard vs. Gridley Bryant.
May 28, Gridley Bryant vs. Hancock.
Cranch vs. Adams.
Wollaston vs. Willard.
June 1, Hancock vs. Willard.
Adams vs. Wollaston.
Cranch vs. Gridley Bryant.
June 4, Wollaston vs. Hancock.
Cranch vs. Willard.
Adams vs. Gridley Bryant.
Six innings after school hours.
Nine innings on Saturday.

TODAY'S COURT.

William D. Sherman was arraigned for drunkenness at Quincy. Case continued until Saturday.

Charles Lindlof was fined $2 for disturbing a religious meeting at Quincy.

J. Winthrop Pratt, Warren W. Pratt and Lawrence E. Pratt were arraigned for violation of the City Ordinance. Case continued until May 7.

EXCHEQUER TALLIES.

Wooden Money That Was at One Time Current In England.

Wooden money in the shape of exchequer tallies was current prior to the establishment of the Bank of England in 1694. Tallies was the name given to the notched sticks formerly in use in England for keeping the accounts of the exchequer. They were square rods of hazel or willow, inscribed on one side with notches indicating the sum for which the tally was an acknowledgment and on two other sides with the sum in Roman characters.

When the transaction was completed the tally recording it was split lengthwise, so that each section contained a half of each notch and one of the written sides. One half, called the tally, or check, was given to the person for whose service it was intended, and the other half, called the counter tally, was retained in the exchequer until its corresponding tally should be brought in by the person who had last given value for it.

It thus became a current token representing cash. After the establishment of the Bank of England government payments were made through its agency. The use of tallies in the exchequer was abolished by statute 23, George III. The old tallies were by acts 4 and 5, William IV., ordered to be destroyed, and it was burning them that caused the conflagration by which the old houses of parliament were demolished.—London Tit-Bits.

AN ABRIDGED BIBLE.

Why Only the Two Covers and a Few Tatters Were Left.

At a gathering of several ministers one of them, who is opposed to the so called "higher criticism," told the following story:

"One day a member of a certain church, who had listened attentively for five years to the preaching of his pastor, took to the divine his Bible, which was truly a sight to behold, with whole books clipped out here or a passage gone there. Indeed, between the covers there was little else left but a few shreds of paper. The pastor was horrified and rebuked his parishioner for using the Bible so shockingly. The parishioner meekly replied:

"'It is all the result of your preaching. When I went home from church each Sunday I cut out of the book that which you had criticised in your sermon of that day. That verse on the Trinity was an interpolation, so out went the strong verse. Then the canonicity of this book and that was doubtful, so out went this book and that. John did not write the gospel of John, so out went what was called the gospel of John. This bit of history was not history, only allegory, so out went that false and deceiving thing. Positively, sir, I have been faithful with my shears, and this is all the Bible I have left—the two covers and a few tatters.'"—Baltimore Sun.

The Submarine Boat.

One of the earliest suggestions of the submarine was that of a British smuggler, Johnson, who invented a boat that was to travel under or above water. With this vessel he proposed to carry Napoleon from St. Helena, but the emperor died while the boat was under construction. The adherents of the emperor promised Johnson $200,000 on the day the boat was ready to start and an immense sum if it proved successful. Some years later Johnson built a boat with which he experimented in the Thames for the British admiralty. In this connection it may be mentioned that one of Napoleon's marshals, Massena, began life as a smuggler on a large scale, and Commodore Thurot of the French navy of that time obtained his knowledge of the British coasts while in the employ of a smuggler.

Glass Eyes.

The earliest notice of artificial eyes I am acquainted with occurs in a very rare work by the French surgeon Ambrose Pare, entitled "La Methode Curative des Playes et Fractures de la Teste Humaine," Paris, 1561. Pare gives a description and figures of artificial eyes to be worn in cases where the eyeball has given way and all the humors have escaped. They are to be segments of a hollow sphere, made of gold, coated with enamel painted in natural colors. With the exception of the gold, they are exactly like the eyes in use at the present time, which are made wholly of glass.—Notes and Queries.

How It Happened.

"Is it true, ma," asked the little rabbit, "that pa was shot by an amateur gunner?"

"Certainly not," replied the mother rabbit. "You see, the amateur gunner was shooting at me, while your poor pa sat behind him and laughed. Unfortunately the gun kicked, and the man sat down on your pa and killed him."—Philadelphia Press.

Coffee Tipplers.

Brazilians are great coffee drinkers. Numerous cups are drunk each day by the average man and woman. The beverage is made very strong and very sweet. It produces an exhilaration of a more intense and lasting kind than beer. Those addicted to this habit become very restless and scarcely able to sit still or stand still even for a moment.

He Found Out.

"How was Goggles hurt?"

"He was curious to find out whether his new horse was a kicker."—Exchange.

Some Persian beauties decorate their faces by painting figures of animals and insects upon them.

BREVITIES

THE HALL OF FAME.

Arthur Hall, a Winthrop (Me.) barber, has a very cumbersome and heavy old fashioned musket in his shop which bears date of 1732.

Edward W. Ames, appointed secretary of the United States legation at Santiago, Chile, is thirty years old and a graduate of Harvard.

Representative H. L. Maynard of Virginia was presented with a loving cup by congressmen he recently entertained at Jamestown.

Pope Pius has notified the Venice municipal council that he will be glad to contribute to the funds for the reconstruction of the campanile.

George Gould's recent trip of over 4,500 miles of his various railroads was made with one engine, the same man being at the throttle all the way.

Colonel William C. Gorgas of the army medical department will accompany the Panama commission and see to sanitary conditions along the canal strip.

Gustav Kohn of New Orleans has presented to Tulane university his priceless natural history collection, which comprises every living creature native to Louisiana, besides a scientific library of 1,000 valuable volumes.

Colonel Henry O. Kent of Lancaster, N. H., who was a classmate of Admiral George Dewey at Norwich Military university, has been chosen commander of the New Hampshire department of the Grand Army of the Republic.

President Eliot of Harvard, who has just turned seventy, is a fine example of what wholesome observance of laws of health will do for the physical man. He walks from six to ten miles every day and whenever possible takes a long bicycle ride before breakfast.

A silver manufacturing company in Meriden, Conn., had a loving cup made of some of a lot of silver that was lately stolen from it and presented the cup to Detective Henry J. Donnelly of New Haven, who recovered the property and arrested the thief.

Ernest Schmidt of Scranton, Pa., sent to President Roosevelt a miniature coal car, topped off with coal and ornamented with the national colors carved out of a chunk of coal. The president sent Mr. Schmidt an autograph letter and autograph photograph in appreciation.

PLAYS AND PLAYERS.

Mrs. Leslie Carter will appear on the Pacific coast before her present tour ends.

"The Dictator," Richard Harding Davis' newest play, is a decided hit at the Criterion theater, New York.

Richard Carle expects to produce a new musical piece, "The Mummy and the Maid," in Chicago the first week in June. Violet Dale will appear in the leading ingenue role.

An Indian drama, "Nisowassa," was produced recently in Milwaukee. The piece was written by Jacob Kurtz and founded on a legend of the Winnebago and Menominee tribes.

Clyde Fitch within the next four months expects to write two plays, one for Clara Bloodgood. Mr. Fitch will do most of his work in Sicily, where he wrote "Her Own Way."

APHORISMS.

Fortune befriends the bold.—Dryden.

Borrowing is not much better than begging.—Lessing.

To see what is right and not to do it is want of courage.—Confucius.

The man who is above his business may one day find his business above him.—Drew.

We cannot control the evil tongues of others, but a good life enables us to despise them.—Cato.

It is a wise man who knows his own business, and it is a wiser man who thoroughly attends to it.—Wayland.

If he could only see how small a vacancy his death would leave the proud man would think less of the place he occupies in his lifetime.—Legouve.

WORLD'S FAIR NOTES.

The Argentine Republic will send the gunboat cruiser Patria to St. Louis for the world's fair.

Eleven main entrances have been established at the fair grounds, each being equipped with many turnstiles.

A big parade, called the "parade of peoples and beasts," will be a feature of Pike day, June 4. Six thousand natives from all climes, speaking thirty tongues, will take part.

A charge of $10 per car a day will be made for the storage of private railroad cars at the grounds during the exposition. An admission charge of 50 cents per day will be made for each person occupying the cars.

SCIENCE AND PROGRESS.

A Swiss watchmaker has invented an electric watch which will go for fifteen years without being rewound.

A new torch for mariners generates gas and ignites on contact with water. It floats upright, is not extinguished by wind or water and gives a light of 300 to 10,000 candle power for half an hour.

A professor of McGill university, Montreal, has brought out an invention which may enable ships to dispense with pilots in rivers and harbors. By means of telephones a ship's officers are enabled to keep to the line of an insulated cable laid on the bed of the navigable channel.

FOREIGN FACTS.

A Russian lieutenant gets about $200 a year, a captain about $300 and a major $450.

The only important independent states now remaining in Africa are Abyssinia and Liberia.

The French government has just purchased for the National Gallery of the Luxembourg two pictures by American artists, Edwin Lord Weeks of Boston and Walter Gay of New York.

Siberia exports about $15,000,000 worth of butter a year. The milk is very rich, only about twenty pounds being needed for a pound of butter as against twenty-eight in Denmark.

Two waiters in a hotel at San Remo won the first prize offered by the Milan Secolo, which has the largest circulation of all Italian newspapers. It consisted of a villa valued at $16,000.

Last year there was an increase of a million tons in the vessels which entered the port of London as compared with 1902. The figures were 15,790,426 tons in 1902 and 16,797,034 in 1903.

The heart of the celebrated French warrior Captain Malo de la Tour d'Auvergne, a hero of the first empire, who was killed in battle in 1800, was laid beside the tomb of Napoleon I. in the Invalides with great pomp.

SHORT STORIES.

The United States pays more money for the transportation of mails than all other countries combined.

An attempt was made at Durango, Mexico, to make soap from the oil extracted from castor beans, but the experiment was a failure.

It is estimated that the Eskimo population of Alaska, Labrador and Greenland has declined from 30,000 to 15,000 in twenty years owing to the thinning out of seal, bear and walrus.

A jury in a Chicago court has awarded $100 each to two negro women who had sued a theater management for damages after being excluded from occupying orchestra seats for which they purchased tickets.

Fifteen murders were committed in New England during the month of March, most of them without apparent motive. In only seven cases were arrests made of suspected persons. Five of the victims of the murders were women.

A valuable find of Indian arrowheads was recently made by John Hess on his farm in Ledyard, Conn. He discovered a cache containing 200 perfect specimens of arrowheads, probably made by some member of the Narragansett tribe of Indians.

HORSES AND HORSEMEN.

Jacob Deemer of Salem, O., recently purchased Fairmount Boy, 2:24¼, by Ethan Wilkes.

Consuela S., 2:12½, in the Salisbury string at Pleasanton, trotted a quarter in 30½ seconds recently.

Frank B. Walker has been engaged to do the starting at the Readville grand circuit meeting.

C. W. Merkle, the Philadelphia trainer, has added Director Red, 2:20¼, by Director, to his stable.

The Philadelphia trotter Andrew Moore, 2:18¼, by Andrew M., will be extensively staked this season.

Allie Smith, the Buffalo driver who brought out Topsy, 2:09¼, will train a public stable at Tonawanda this season.

Among the horses to be raced by A. David of Lansing, Mich., this year will be Robert S., 2:19¼, and Lester D., 2:19¼.

Dan Newill is handling Senator White's matinee horses, including Miss Whitney, 2:07½, at the Jewett covered track.

EDITORIAL FLINGS.

Now that rubber ribs have proved successful awful possibilities threaten in the literal adaptation of rubber necks.—Baltimore American.

The mumps germ has been definitely "isolated." Won't somebody please gun for the microbe which causes that swelling a little higher up?—Philadelphia North American.

We would like to learn the Mormon methods of making a living. A man who can provide for five wives and 100 children under present prices is a financial wonder.—Memphis News.

In the sweet sisterhood of states Utah excels in plural marriages, South Dakota in plural divorces, New Jersey in plural corporations and New York in plural politics.—New York Mail.

A medical essayist asserts that the blues are a form of splanchine neurasthenia, due to intraabdominal venous congestion. That would cause a don't worry club to dissolve.—Pittsburg Dispatch.

MODES OF THE MOMENT.

Straw passementerie is a trimming novelty.

Oyster white is a tint in pongee that is much admired.

Gooseberry green and old rose are leading shades in millinery.

Suits of white embroidered pique will be worn next summer.

Chiffon and lace coats are somewhat shorter this season than last.

Button roses in straw decorate many of the newest toques and bonnets.

Spangled and bead effects are conspicuous in the season's neckwear.

Floral buckles for evening gown garniture represent a Parisian novelty.

Val lace is promised pronounced vogue as garniture for summer dresses.

For bridesmaids beautiful and costly gowns will be fashioned of hand embroidered nets and handkerchief linens.—Brooklyn Eagle.

St. Louis Exposition.

On Saturday next the gates of the Exposition Grounds at St. Louis will be thrown open; the button will have been pressed by no less a personage than President Roosevelt. The machinery will immediately be set in motion, and the grandest, most gorgeous and most stupenduous exposition which the world has ever witnessed will be a reality.

It is a world in itself, and what a cosmopolitan affair! Filipinos and Greeks, Romans and Africans, in fact natives from almost every portion of the earth's surface are there; and the buildings have an architectural beauty which will prove a treat to the beholder. Industry and art, modern and ancient, of every conceivable form will be presented. And the glorious "Old Pike," why, the midway at Chicago's World's Fair was but a sideshow in comparison! The St. Louis Exposition may be termed a marvel, for its exhibits can scarcely be imagined. A very accurate idea of the exposition however, can be gleaned from the beautiful booklet of 40 pages, which contains illustrations and an elegant map of the grounds, and which will be mailed free by the General Passenger Department, Boston & Maine Railroad, Boston, to any person upon receipt of address.

How to Use "Left-Overs."

Every housekeeper in New England should read "How to Run a Kitchen Stove;" "How to Use Left-Overs," and "How to Launder Silks and Embroideries," in the household department of the Boston Globe next Sunday. Order today.

—The fall of 11 feet 7 inches in the level of the Great Salt Lake is chargeable, says the director of the Weather Bureau for that section, to deficient rainfall, and not to water being used for irrigation. He predicts that the lake will soon begin to rise.

CLASSIFIED ADVERTISEMENTS.

Advertisements in this column inserted at the following rates:

Four lines, or less, one day, - - 25 cents
" " three days, - - - 60 cents
" " one week, - - - - 75 cents

Additional lines will be charged for pro rata. Seven words equal a line. Long term rates furnished on application.

TO LET.

TO LET—Flat of five rooms and bath, set tubs, all conveniences, in a new house. Apply to CARL V. ANDERSON, Grant street, off Hancock street, Quincy.
April 29. 6t

TO LET—On Hancock street, single House near School street. 8 Rooms and Bath. Gas. Possession May 1. Apply to MRS. EDWARDS, 33 SCHOOL STREET.
April 23. tf

TO LET—48 Revere Road. Very large front room. Also medium size sunny room. $1.50 per week. Both well furnished on second floor. Nice large bath room.
April 23. 6t

TO LET—House, No. 59 Coddington street; eight rooms, bath, range, furnace and electric lights. In first class condition. Apply to H. M. FAXON. April 4-tf

TO LET—Stable, 3 stalls, large loft, water, 198 Washington street. Apply C. W. GAREY, M. D., 1247 Hancock street.
Quincy, Jan. 30. tf

TO LET—Tenements, all improvements. Apply to J. W. PRATT, 74 Independence avenue, Quincy Adams. Tel. 108-2.
Dec. 29. tf

TO LET—The Boat Shop at Quincy Point, recently occupied by L. C. Embree & Co. Apply to W. P. BARKER, 86 Greenleaf street. Oct. 5-tf



Established 1887. Probate Business.
Rooms 1 and 2 Savings Bank Building.
April 2. 1p-tf

TO LET

Quarters now occupied by the GRANITE BANK—as soon as the Bank moves.
Excellent Offices in the new Hancock Building, City Square.
Hall and Ante-Rooms in the Greenleaf Block. These are all furnished and will be let permanently with the privilege of sub-letting, or for several nights each month.
Lodging Rooms in the Durgin-Merrill Block. Most convenient.
A Store in Music Hall Block.
Part of a Store. Price very low.
Unfurnished Lodging Rooms New and convenient.
A Shop on the ground floor, in the rear of Music Hall Block.
Unfurnished Lodging Room 75 cents per week.
Storage—light and dry.

Quincy Real Estate Trust,
Music Hall Block. QUINCY.

HALL and BURGESS,
Real Estate, Mortgages, Insurance
AUCTIONEERS and APPRAISERS.
Justice of the Peace. Notary Public
Rents and bills collected.
Choice House Lots at Russell Park.
Room 13, Adams Building.
Quincy, Dec. 30. 1y

QUINCY DAILY LEDGER.

Vol. 16. No. 102. QUINCY, MASS., SATURDAY, APRIL 30, 1904. PRICE TWO CENTS.

The Greatest of World's Fairs Opened

ART PALACE
LOUISIANA PURCHASE EXPOSITION
ST. LOUIS, U.S.A., 1904



TRANSPORTATION BUILDING
LOUISIANA PURCHASE EXPOSITION
ST. LOUIS U.S.A., 1904.



President Roosevelt Presses A Golden Key.

St. Louis, April 30.—St. Louis is celebrating the greatest day in her history. Today at noon her great exposition, upon which the city has lavished millions of money, to which her people have devoted years of their best endeaver, and for which they have labored with infinite patience, was thrown open to the world.

The exercises were more serious than resplendent. There was comparatively little of the glittering pageant that marked the dedication exercises a year ago, but the ceremonies preceding the formal opening were none the less interesting.

At 9 a. m. all the high dignitaries of the exposition met at the Administration building and, headed by a band, marched to the plaza of St. Louis in the centre of the exposition grounds. Representatives of foreign governments met at the Hall of Congress at the same hour and timed their parade to the plaza so as to arrive at the same moment the exposition officials marched in from the opposite direction. At the same time representatives of state and territorial governments entered the plaza from a third avenue, having previously formed at the United States building.

After the gathering had been formally called to order by President Francis, Rev. Frank W. Gunsaulus of Chicago delivered the invocation. At the conclusion of the prayer Director of Works Taylor delivered the keys of the buildings to President Francis, who, in turn, transferred the buildings to J. V. Skiff, the director of exhibits. The chorus "Hymn of the West," the words by Edmund C. Stedman and music by John K. Paine, was then sung. The hymn follows:

O Thou, whose glorious orbs on high
Engird the earth with splendor round,
From out Thy secret place draw nigh
The courts and temples of this ground;
Eternal Light,
Fill with Thy might
These domes that in Thy purpose grew,
And lift a nation's heart anew!

Illumine Thou each pathway here,
To show the marvels God hath wrought
Since first Thy people's chief and seer
Looked up with that prophetic thought,
Bade Time unroll
The fateful scroll,
And empire unto Freedom gave
From cloudland height to tropic wave.

Poured through the gateways of the North
Thy mighty rivers join their tide,
And on the wings of morn sent forth
Their mists the far-off peaks divide.
By Thee unsealed,
The mountains yield
Ores that the wealth of Ophir shame,
And gems enwrought of seven-hued flame.

Lo, through what years the soil hath lain
At thine own time to give increase—
The greater and the lesser grain,
The ripening boll, the myriad fleece!
Thy creatures graze
Appointed ways;
League after league across the land
The ceaseless herds obey Thy hand.

Thou, whose high archways shine most clear
Above the plenteous western plain,
Thine ancient tribes from round the sphere
To breathe its quickening air are fain;
And smiles the sun
To see made one
Their brood throughout Earth's greenest space,
Land of the new and lordlier race!

After the singing of the hymn addresses were made by Mayor Wells of St. Louis, Thomas T. Carter, president of the national commission; Senator Burnham of New Hampshire, in behalf of the United States senate; Congressman Tawney of Minnesota, for the national house of representatives; Commissioner General Nuneo of Mexico, in behalf of the foreign commissioners; E. H. Harriman of New York, for the exhibitors.

The last speech of the day was by Secretary of War Taft and at its conclusion the signal was given to President Roosevelt in the White House, the golden key was pressed, the cascades sent down their floods, the thousands of banners were unfurled and the great Louisiana Purchase exposition was open to the world.



THEODORE ROOSEVELT.

An enormous crowd attended the exposition, as excursion trains came in by the score and today was officially declared a legal holiday by Mayor Wells.

The United States gunboat Nashville and the torpedo boat destroyer Lawrence, which will represent the navy at the fair, have arrived in St. Louis harbor. As the ships came into the harbor they were greeted by a chorus of whistles and shouts of welcome from crowds on excursion steamers.

Hurt by Runaway Horse

St. Louis, April 30.—Miss Julia McBlair of Washington, hostess of the Woman's building, was badly injured at the World's Fair by being run over by a runaway horse.

On the Diamond

National—New York, 2; Boston, 1.
Cincinnati, 4; St. Louis, 3.
American—Boston, 4; Washington, 3.
Chicago, 6; Detroit, 4.

ALL GOODS WILL BE DELIVERED FREE AT RESIDENCES IN QUINCY.

John H. Pray & Sons Co.

EVERY DESCRIPTION OF

FLOOR COVERINGS

Assortment — COMPLETE
Prices — — — RIGHT
Work — — — PROMPT

It is generally known that we are ***Distributors of Floor Coverings*** of every description, and we desire it to be equally well known that we have all grades of ***Upholstery Fabrics, Lace Curtains, Furniture Coverings, etc.***

The advice of an interior decorator is at your service, if desired. Goods displayed either in our show-room or at residences. Estimates furnished for covering single pieces of furniture or for completely decorating either a single room or an entire house.

For eighty-six years, under the same firm name, we have distributed to the public, to our neighbors, to our friends, Carpets and Rugs, and until we added Interior Decorations and Upholstery Fabrics our sole and entire business has been Floor Coverings.

Does not this record make for intelligent confidence on your part?

Pray Building, Washington St., opposite Boylston St. BOSTON

Represented in Quincy by Mr. Otho A. Hayward; in Wollaston by Mr. W. J. Wellington

WE ARE AGENTS
FOR THE BEST
BUTTER
MADE IN
VERMONT
And have it sent to us DIRECT from the
CREAMERY
EVERY WEEK.
CONSOLIDATED,
Adams Building, Quincy.

Our Profit Sharing Proposition.

SAVE OUR SALE CHECKS.

The first of each month we will Pick A Day of the passed month and return to all who hold Checks of that day the full amount of such Checks in Cash if presented to us within 6 days after we announce the date.

Watch Our Window For the Date.

GEORGE W. JONES,
Adams Building, - QUINCY.

The Social Realm.

Hark! the hours are softly calling.
Bidding Spring arise,
To listen to the rain-drops falling
From the cloudy skies.
To listen to Earth's weary voices,
Louder every day,
Bidding her no longer linger
On her charmed way,
But hasten to her task of beauty
Scarcely yet begun.
—Adelaide A. Proctor.

* * *

Miss Alice Celeste Foley carried herself with great grace and simplicity during the difficult solos she gave at the concert of the Knights of Columbus, Wednesday evening. It is not an easy matter to stand before a crowded auditorium during the prelude which always precedes a song. Miss Foley's dress was very lovely and becoming. It was made of soft cream colored material trimmed with shirrings and lace in exquisite needle work. A knot of pale blue ribbon in the hair gave an appropriately girlish touch to the costume.

* * *

Hon. and Mrs. Charles Francis Adams, Hon. and Mrs. C. F. Adams, Jr., and Mrs. John Quincy Adams, were guests at the wedding of Miss Fanny Hooper and Mr. Greeley Stevenson Curtis, at King's chapel, Boston, on Tuesday afternoon

* * *

Mr. and Mrs. George H. Davis, Jr., nee Hardwick, who were married at the home of the bride on Wednesday evening went directly to their new home at Winter Hill, and leaves today on a trip to Washington and the south. They receive their friends after June first.

* * *

Mr. and Mrs. L. H. H. Johnson, nee Miller, of Milton, are receiving congratulations, a son being born to them on Friday of last week, April twenty-second.

* * *

Mrs. Charles I. Brown of Beverly is the guest of Mrs. E. C. Butler this week.

* * *

The afternoon whist committee of the Cochato club of Braintree is to hold a whist and dancing party at the club house on the evening of Wednesday May fourth, with whist from quarter of eight until quarter of ten, followed by dancing until eleven. Mrs. George E. Williams, Miss B. B. French and Mrs. Plummer C. Spring are the committee.

* * *

The announcement that the Ensemble club is to give a concert early in May at Colonial hall, is most pleasing to the friends of the club.

* * *

The last regular meeting of the Smart Set whist club was held with Mrs. Charles R. Hendrie of Davis street Wednesday evening. The wee coal-hods given as favors were more ornamental than useful. Winners of prizes were Miss Gertrude Warren and Miss Ruth Bassett, Miss Addie Mae Ruggles and Miss May Melzard. Refreshments were served during the evening followed by ices and cake after the game. On May 17th, Miss Gertrude Warren will give a poverty whist for the club. All members will go in costume.

A party of friends were entertained by Mr. and Mrs. William Scholes of Billings street, Atlantic, at their home Saturday evening April 23. Mrs. Scholes and Mr. T. D. Borst were first prize winners at whist. A dainty collation was served.

* * *

The pretty little Chicago girl whose picture adorns the front cover of the April number of the American Motherhood magazine is a niece of Mrs. W. T. Babcock of Presidents hill.

* * *

The birthday of Mrs. Abbie Taylor of Hancock street, was observed very pleasantly on Sunday with a family party. Surrounded by the loving kindness of her daughter, Mrs. Thomas Fenno, who with her husband live at the old home, Mrs. Taylor lives a peaceful, happy life and for a lady over eighty years of age enjoys good health. Her other daughter is Mrs. Carr of Thayer street.

* * *

Dr. and Mrs. Joseph M. Sheahan left Thursday afternoon for New York and sailed today for Europe, where they are to spend several months traveling on the continent.

* * *

The last literary meeting of the Junior Friday club will be held on Monday afternoon, May second, with Miss Sara Whicher, of Adams street when Madison's administration, Domestic and Foreign Affairs and Political Parties, will be discussed, with Mrs. Walter E. Burke as chairman of the afternoon. The business meeting will be held May ninth.

* * *

The young ladies and matrons of First church know how to successfully run a fair as is shown by the results of of Wednesday's sale, between four and five hundred dollars being cleared.

* * *

Some beautiful gowns were noticed at the concert given at the Point church Thursday evening.

* * *

Mr. James A. McLaughlin of West Quincy and Miss Kathryn Smith of Brooklyn, New York, were united in marriage on Sunday, April 24th, at St. Vincent de Paul church, Brooklyn, N. Y., by Rev. Fr. Thomas Carroll, of New York.

* * *

Miss Emily King, a pupil of Prof. Giraudet of the National Academy of Music, Paris, has been the guest of Miss Emma Preston at Braintree for a few days, returning to her home in Montreal, Tuesday.

* * *

Mrs. Frederica C. Babcock has an interesting article on "The Aim of the Day Nursery," in the April number of the American Motherhood magazine. It is a very readable article and of special interest to those working for the Quincy Day Nursery. In 1903 there were 280 nurseries in the United States and to Philadelphia belongs the honor of starting the first one.

(Continued on page 5)

HOTEL GREENLEAF.
PLEASANT ROOMS,
STEAM HEATED.
First Class Table Board.
Quincy, Feb. 2. tf

LECTURE
By REV. CHARLES CONKLIN,
On "Humorous Phases of Travel in Europe," will be given at the Universalist Church, on
Wednesday, May 4, 1904,
At 8 P. M.
Admission Tickets, 15 Cents.
Quincy, April 30. p-1w--1-30-4

Ice Cream
By the plate, quart or gallon.
Home-Made CANDY
Fresh every day.
Ice Cream Soda 5 cts.
Ice Cream Parlor in rear of store.
S. G. EMANUEL,
1397 Hancock Street, - Quincy.
April 30 1m

RUSSIA FOR PEACE

Cassini Says She Showed It by Being Unprepared For War

NO REASON TO EXPECT IT

"Dishonorable Attack" at Port Arthur Instead of Diplomatic Measures--Japanese Legation Gives a Different Version

New York, April 30.—Count Cassini, the Russian ambassador, contributes to the forthcoming number of The North American Review an article in which, under the caption of "Russia and the Far East," he makes a statement of his government's position. After briefly outlining the negotiations which preceded the outbreak of hostilities, the ambassador says:

"Russia has never ceased to wonder why the idea that she was willing and anxious to make war with Japan became so generally prevalent in the United States. Prejudiced minds, or those having nothing beyond a superficial knowledge of my government's position preceding the unexpected and dishonorable attack upon our fleet at Port Arthur, may dispute the statement that Russia hoped for and tried to maintain peace, but I have no hesitation in making it. If proof of the assertion be demanded, it lies in the simple, but uncontradicted answer, Russia was not prepared.

"Russia was not prepared for war because she had no reason to expect war. In her faith that the negotiations with Japan were being conducted with parties with the object of reaching an amicable and an honorable adjustment of their differences, she was not conscious that the outcome was to be other than peaceful."

Count Cassini denies that Russia was actuated by designs to possess Manchuria or Korea by force of arms, and says: "Had Russia desired war, or even had she expected it, no considerations would have induced her to evacuate Chinese territory and thus lose the opportunity of ending the war quickly."

Concerning the negotiations between Russia and Japan, Count Cassini avers that his government "in the effort to bring the negotiations to a peaceful conclusion, did all that dignity would permit and offered to give assurances again that the sovereignty of the Emperor of China in Manchuria would be recognized. Having made this marked concession solely in the interest of peace, my government awaited the Japanese answer in the expectation that it would at least be diplomatic in character and would furnish the basis for the furtherance of the negotiations to a satisfactory conclusion. Before the Russian minister at Tokio could deliver this reply, the Japanese answer came, not through the regular channels, but as a torpedo attack at midnight. And now that war has come, Russia does not doubt the issue."

A Japanese Version

Washington, April 30.—The Japanese legation here has published the correspondence that took place between Baron Komura, the Japanese minister of foreign affairs, and Mr. Kurino, the Japanese minister to St. Petersburg, preceding the beginning of the Russo-Japanese war. The correspondence already has been well digested in the news dispatches and the interesting features remaining are matters of detail.

The correspondence begins with a telegram of July 28 of last year from Komura to Kurino reciting new Russian demands made on China, the strengthening of Russia's hold on Manchuria and other matters of deep concern which caused Japan to fear that Russia had abandoned the intention to retire from Manchuria.

Mr. Kurino is directed to open negotiations with the Russian government to secure a definition of their respective rights in the east. Count Lamsdorff, the Russian premier, according to Kurino, was perfectly satisfied to undertake the adjustment, and the correspondence shows in great detail the various propositions and counter-proposition that were exchanged between the two governments.

The last telegrams exchanged are devoted to the Japanese effort to force Russia to a definite acceptance or rejection of the Japanese proposition. This effort culminated in the instruction of Komura to Kurino, which was the final act preceding the war, "to terminate the present futile negotiations."

This was dated Tokio, Feb. 5, just three days before the first naval engagement at Port Arthur. A telegram of the same date from Kurino to Komura says that on Feb. 4 Lamsdorff had told him he had transmitted to Alexieff the substance of the Russian answer, the nature of which he explained to Kurino.

Tennessee Negro Lynched

Brownsville, Tenn., April 30.—Tom Zarcy, a negro, 30 years old, was lynched in Hawood county. Zarcy, it is alleged, attempted an assault on the 9-year-old daughter of James Lee, a farmer.

Royalty at Irish Races

Dublin, April 30.—King Edward and Queen Alexandra attended the Leopardstown races, the smartest day of the Dublin race week. Richard Croker saw his horse American Boy win the April plate.

WIFE LOSES A FORTUNE

Undue Influence Used In Execution of Crocker's Will

Boston, April 30.—The jury which has been considering the evidence in the litigation over the will of the late Uriel H. Crocker last evening rendered a verdict expressing the opinion that the will was "procured through the fraud or undue influence of Annie L. Crocker," the testator's second wife, and advising the breaking of the will. The verdict only requires the approval of Judge Braley.

Uriel H. Crocker was a well known Boston attorney and author of books on legal subjects. At his death two years ago it was found that he had bequeathed the bulk of his estate, valued at $700,000, to his second wife, Annie L. Crocker, who, previous to her marriage, had been Crocker's stenographer. The will was contested by the three sons of the testator by a former marriage, George U. Crocker, city treasurer of Boston, and Edgar and Joseph B. Crocker, members of a brokerage firm. The contestants alleged undue influence on the part of the second wife.

The case was first tried in the probate court, but last September went to a superior court jury, but the jury failed to agree. The case which has just terminated was the second jury trial. The jury reported that the contested will was properly executed and that the testator was of sound and disposing mind at the time of the execution of the instrument. The will is rendered invalid, however, by the jury's verdict that the will was procured through undue influence by the second wife.

Barred From Navy Yard

Washington, April 30.—Juan Rodriguez, a citizen of Porto Rico, has petitioned the district supreme court for a mandamus against Messrs. Bowyer, Anderson and Falconer, constituting the board of labor at the United States navy yard, to direct them to register his application for employment. He charges that his application for examination was refused by the board on the ground that he was not a citizen of the United States.

Will Aid Sufferers Abroad

Albany, April 30.—The National Armenia and India Relief association of New York has filed articles of incorporation with the secretary of state. The purposes of the corporation are "to furnish support and simple industrial training for massacre orphans i Armenia, famine children in India an such other persons as may from time to time require help."

Agreed to Arbitrate

Chicago, April 30.—The controversy between the Truck Teamsters' union and the Team Owners' association, which for a time threatened a strike May 1 of the 8000 men, will be settled by arbitration. This plan was decided upon last night at a conference and the men will continue at work while the matter is being adjusted.

Eluded Police For a Year

Chicago, April 30.—Don F. Randolph, former president of the National Bank of Commerce of Wyandotte, I. T., was arrested here last night after a search lasting a year. According to the police, Randolph is wanted for the alleged embezzlement of several thousand dollars belonging to the depositors of the bank.

Couldn't Get Through Gulf

Halifax, April 30.—Steamer Corinthian, Liverpool for Quebec, with 607 passengers, has arrived here, having been unable to reach her destination owing to ice in the Gulf of St. Lawrence. The passengers disembarked and the steamer will remain in port awaiting further advices of the ice.

Rushed Through In a Hurry

Austin, April 30.—Henry Simmons, a negro, charged with murdering Lulu Sandberg, was tried by a jury and convicted of murder in the first degree within three minutes after the jury was charged. The entire trial lasted but two hours. Simmons was sentenced to hang on May 2.

Paul Kruger Very Weak

Mentone, April 30.—While it is difficult to ascertain the exact state of the health of Mr. Kruger, former president of the Transvaal, it is stated on good authority that symptoms of a cerebral affection are apparent. Mr. Kruger is now extremely weak and constant care is necessary.

Bloody May Day Expected

Berlin, April 30.—A Polish newspaper of Posen prints a special dispatch from Warsaw saying that the authorities there are about to declare martial law at Warsaw, Lodz, and other large cities, because the Socialists are preparing for bloody May day demonstrations.

Bullets For Russian Governor

Erivan, Russia, April 30.—An attempt has been made to assassinate the district governor of Echmiedzin. He was struck by two bullets. One of them penetrated his chest. The motive of the attempt was political.

NEWS IN BRIEF

The May coal price circular of the Philadelphia Coal and Iron company shows an advance of 10 cents a ton for domestic sizes of anthracite over the April price.

Representatives of the Benevolent and Fraternal Order of Eagles from 13 New England cities met at Lowell, Mass., and selected Springfield, Mass., as the city in which to hold the field day and parade on Aug. 22.

It is asserted in trustworthy quarters that the plan to extend the Erie railroad voting trust has been abandoned.

WOMAN'S WORLD

MISS GRETA ALLUM.

A Chicago Musician Who Is a Marvel at Improvising.

The gift of musical improvisation is as rare as unusual. By knowing musicians and music lovers it is regarded as a unique and special faculty to be most tenderly admired, nurtured and cherished. To Miss Greta Allum, a pretty Chicago girl musician, has this gift been granted in remarkable degree.

Miss Allum, who was born in Scotland and educated in England, Scotland and Germany, but who has for some time been a resident of Chicago, is a daughter of Dr. Charles Allum, a noted English composer and organist, now also a Chicago resident. From her earliest infancy she evidenced a peculiar love for music, playing simple melodies with one tiny finger when



MISS GRETA ALLUM.

two years old. When a little over three she played any musical selection possible to the diminutive hands upon a single hearing, different sonatas, brilliant rhapsodies, mournful reveries, stirring marches, fantastic, whimsical dances and merry airs. The basic studies of musical expression and composition, harmony, fingering, technique, all these were as play to the small devotee of music.

Endowed with absolute pitch in all its workings, Miss Allum easily follows the course of each and every instrument of the largest orchestra and could name each and every note as it is sounded. When improvising she can make music in the style of any of the great masters and perform actual wonders of melodious and harmonious building.

No two improvisations are alike, although based on similar themes or musical fancies. So perfect are many of these themes it is difficult to believe them the production of the slender girl whose delicate hands seem almost inadequate to produce such volume and variety of harmony and purity of tone. The youthful improvisator, whose gift is little understood or comprehended outside of professional circles, will probably devote her whole energies to composing in the near future.—Chicago Tribune.

How to Treat Hysteria.

Hysteria is a disorder of the nervous system. It occurs chiefly in girls between fifteen and twenty-five years of age because at that period of life the constitution is often in a somewhat unsettled condition.

"Hysteria," says an eminent physician, "can be in some instances traced to digestive troubles. Causes referable to the mode of life in which girls are brought up and to their general habits aid materially in its production, such as want of useful employment, indolent and luxurious habits, overpetting and spoiling, subjection to the petty worries of fashionable life, keeping late hours at parties or reading sentimental novels."

As a rule a fit of hysterics occurs when other people are present. It never comes on during sleep.

There is first sighing, sobbing, laughing and moaning. If the patient is sympathized with foolishly and fussed over she will then go on talking and gesticulating wildly, struggle violently and throw herself about, clinching her hands and feeling as if a ball were rising in her throat to suffocate her. She may appear to lose consciousness, but if you touch her eyeballs she will open her eyes quickly enough.

She will never fall so as to injure herself, as people do in epileptic fits.

Do not fuss. Let every one except one sensible person leave the room. This person should kindly but firmly speak to the patient and advise her to control herself. She should if necessary sprinkle cold water over her face and hold strong smelling salts to her nose. The threat of fetching a jug of cold water to throw over her has been known to effect a cure. It should never be more than a threat. Hysterical girls often need cod liver oil and iron and nourishing food.

Teach Children Presence of Mind.

In most families the teaching of children to meet emergencies is never thought of. That it has been neglected for ages is proved by the panic that is the invariable occurrence at every serious accident in any of our cities. And it is panic that causes the great loss of life in case of fire or accident or epidemic disease.

Teach the children to meet the danger they can see. Teach them to understand it, not to fear it. The danger is always greater in proportion as it is feared.

A runaway horse cannot do much damage if people do not lose their heads. A child who is taught that he can ride as long as a horse can run is in less danger than the one who tries to jump or who screams. Screaming and dropping the reins are responsible for more accidents than any horse.

Presence of mind is a rare quality, and, were it cultivated in children, many a sad accident would be avoided.

Teach children to swim as soon as they can walk well, and they will be safer when playing about the water. And as soon as they can play in the water they can be taught how to hold on to others without interfering with the action of the arms. Many times help is made impossible by the frantic clinging of the drowning person to the rescuer and both are lost, when a little knowledge and presence of mind would have saved both lives.

A Closet Suggestion.

Where closet room is at a premium—and what woman in these days of cramped houses and elaborate wardrobes ever has enough closet room?—it is a good plan to have a pole arranged in the clothes closet, right down the center, the ends resting in sockets, the same as are used for curtain poles. If the closet be of any length whatever a number of dresses, coats, waists and skirts may be supported on this pole by means of coat hangers. If the ordinary style of hanger is used a separate one is required for each waist and skirt, but there are improved types, which easily accommodate both skirt and waist. In such a closet it is easy to keep the clothes in good condition and also an easy matter to find any particular garment.

Saves Herself Work.

A housewife who "does her own work" has equipped herself with a big serving tray, such as waiters in hotels use. When she is getting a meal ready she sets this upon the kitchen table, and as fast as the dishes for the table are ready she places them upon it—bread, butter, pickles, celery, etc. Then she carries in everything at one trip, thus making "her head save her heels." When the meal is over she "carries out the dead," as they call it in the restaurants, in the same way.

To Keep the Door Ajar.

A dainty little device for keeping a door ajar and which is convenient because it need not be placed on the floor where one is liable to stumble over it consists of two small connected cushions to be hung over the top of the door in such a way that one is on either side of it. It is much lighter than a covered brick or similar contrivance and keeps the door from slamming just as effectually. It may be made of cretonne, silk or any material you like.—Boston Advertiser.

When Your Babe Is Asleep.

Watch baby's face while he sleeps. If the eyelids are not perfectly closed, suspect weakness. If you see a furrow passing from either side of the nose round the mouth there is probably something the matter with stomach or intestines. A furrow from either mouth corner, passing outward, may indicate something wrong with the throat or lungs. None of these signs are conclusive, but they are infinitely valuable in causing the careful parent to investigate the state of the child's health.

Thirst In Children.

Every child should be taught that thirst quenching does not depend so greatly on the quantity of fluid that is swallowed as on the length of time during which liquid is kept in contact with the tissues of the mouth and throat. A small quantity of water used as a mouth and throat rinse will relieve more than a pint swallowed hastily. In hot weather, when the skin is secreting profusely, there is no real demand on the part of the tissues for liquid.

A Child's Meal Hours.

A child's meal hours should be rigidly fixed, and under no circumstances, save illness, ought food to be given at other times. The contrary practice will lead to capricious appetite, now absent, now voracious. During the second year of life there should be five meals each day. Commencing in the morning, the hours may be 7, 10, 1, 4 and 7.

Fish Cakes.

Those who do not like fishballs are advised to try preparing them after the following: Mix the flaked fish with hot mashed potatoes, half a cupful of hot milk, one beaten egg, a teaspoonful of butter and seasoning. When cool mold into croquettes, dip in rolled cracker crumbs and beaten egg and fry in deep fat. These are very delicate.

Rain Water Baths.

Rain water—pure and honest rain water—is Venus' own nectar as a beautifier and preservative of the skin, which it renders clean, soft, smooth, transparent and of a very juvenile loveliness. The rain water bath is best taken tepid at about 70 to 75 degrees F.

A plain brown or green wall paper makes an ideal background for pictures, and the absence of pattern on walls adds immensely to the apparent size of the room.

Unused table linens should be washed at least once a year, thoroughly dried and refolded to prevent yellowing and rotting where the folds are.

Don't give unnecessary time to a certain established routine of housework when it could be much more profitably spent in rest and recreation.

A tablespoonful of vinegar mixed with three of pure linseed oil will freshen and polish mahogany.

CASTORIA

The Kind You Have Always Bought, and which has been in use for over 30 years, has borne the signature of Chas. H. Fletcher. and has been made under his personal supervision since its infancy. Allow no one to deceive you in this. All Counterfeits, Imitations and "Just-as-good" are but Experiments that trifle with and endanger the health of Infants and Children—Experience against Experiment.

What is CASTORIA

Castoria is a harmless substitute for Castor Oil, Paregoric, Drops and Soothing Syrups. It is Pleasant. It contains neither Opium, Morphine nor other Narcotic substance. Its age is its guarantee. It destroys Worms and allays Feverishness. It cures Diarrhœa and Wind Colic. It relieves Teething Troubles, cures Constipation and Flatulency. It assimilates the Food, regulates the Stomach and Bowels, giving healthy and natural sleep. The Children's Panacea—The Mother's Friend.

GENUINE CASTORIA ALWAYS

Bears the Signature of

Chas. H. Fletcher.

The Kind You Have Always Bought

In Use For Over 30 Years.

THE CENTAUR COMPANY, 77 MURRAY STREET, NEW YORK CITY.

PURE ICE

TO OUR CUSTOMERS.

WE call your attention to analysis of ice of the Meadow Brook Ice Company in the year 1896 by Mr. Smith, the chemist, who said that the water from the melting of this ice was better than the average Spring Water. In January, 1904, the State Board of Health examined the ice of the Meadow Brook Ice Company, which as will be seen by the analysis below, shows an improvement over Mr. Smith's analysis of 1896. We also ask you to compare the analysis of ice of January, 1904, with the analysis of the Metropolitan water, used in Quincy, as reported by the State Board of Health in their Thirty-fourth Annual Report, page 99, which shows that if the water of the Meadow Brook Ice Company's ice be used as a drinking water, it would be superior to the Metropolitan water, and the quality of the Metropolitan water is not questioned.

Analysis of Ice.

The Figures Represent the number of Parts found in 100,000 of the Water Examined.

	Analysis by Smith, 1896.	Analysis by State Board of Health, 1904	Analysis of Quincy's drinking water by State Board of Health 1902.
Free Ammonia,	.0026	.0012	.0011
Albuminoid Ammonia,	.0088	.0024	.0135
Nitrites,	.0000	.0000	.0001
Nitrates,	.0000	.0050	.0128
Chlorine,	.039	.023	30
Total Solids,	...	...	
Fixed Solids	...	...	
Loss on Ignition,	...	...	

MEADOW BROOK ICE COMPANY.

Quincy, April 2. tf

EVERYTHING NEW

—: AT :—

C. D. HARLOW & CO.'S DRUG STORE.

Just Opened Corner of

Franklin and Water Sts., So. Quincy.

April 16. Physicians' Prescriptions a Specialty. 1m

Whiskey and Beer Habit

PERMANENTLY CURED BY

"ORRINE,"

A SAFE, SURE AND HARMLESS SPECIFIC

Physicians pronounce drunkenness a disease of the nervous system, creating a morbid craving for a stimulant. Continued indulgence in whiskey, beer or wine eats away the stomach lining and stupefies the digestive organs, thus destroying the digestion and ruining the health. No "will power" can heal the inflamed stomach membranes.

"ORRINE" permanently removes the craving for liquor by acting directly on the affected nerves, restoring the stomach and digestive organs to normal conditions, improving the appetite and restoring the health. No sanitarium treatment necessary; "ORRINE" can be taken at your own home without publicity. Can be given secretly if desired.

CURE GUARANTEED OR MONEY REFUNDED.

Mrs. E. Wycliff, New York City, writes: "'ORRINE' cured my husband, who was a steady drunkard for many years. He now has no desire for stimulants, his health is good and he is fully restored to manhood. He used only five boxes of 'ORRINE.'"

Mrs. W. L. D., Helena, Mont., writes: "I have waited one year before writing you of the permanent cure of my son. He took sanitarium treatment, as well as other advertised cures, but they all failed until we gave him 'ORRINE.' He is now fully restored to health and has no desire for drink."

Mr. A. E. L., Atlanta, Ga., writes: "I was born with a love of whiskey and drank it for thirty-two years. It finally brought me to the gutter, homeless and friendless. I was powerless to resist the craving and would steal and lie to get whiskey. Four boxes of 'ORRINE' cured me of all desire and I now hate the smell of liquor."

Price $1 per box. Mailed in plain, sealed wrapper by Orrine Company, 817 14th St., Washington, D. C. Interesting book—Treatise on Drunkenness, (sealed) free on request.

Sold and recommended by

EDWARD J. MURPHY, Druggist

1657 Hancock Street,

Also Music Hall Pharmacy, Quincy, Mass.

BICYCLES! BICYCLES!

GRAND

SPRING OPENING

Tuesday, March 29,
Cor. Franklin and Water Streets.

Entirely New Stock of Bicycles

From $25 to $60.

ORIENT, TRIBUNE, MITCHELL, NEW ENGLAND, HUDSON, HANOVER, NEW MAIL, MOTOR CYCLES AND AUTOMOBILES.

Full line of Rubber Tires and Bicycle Sundries.
Repairing promptly attended to.
Rubber tires fitted to baby carriages.

Wm. St. Pierre, Prop.

Quincy, March 28. tf

Washington Street Hack, Livery and Boarding Stables.

JOHNSON & BROOKS,
PROPRIETORS.

Carriages furnished for all occasions.
HENRY T. BROWN, Manager,
QUINCY, MASS.
Tel. 81-5. 80 Washington Street.
Feb. 12. 6mos.

PICTURES

FRAMED AT VERY LOW PRICES.

Please bring them in and see for yourself. Pictures copied from Photographs. Good Work guaranteed.
H. LITCHMAN, 303 Water street.
South Quincy, Aug. 20. tf

REDUCTION

— IN —

PRICES

COAL COAL

AT BOSTON PRICES

FOR CASH.

WHITE ASH STOVE,	$6.75
WHITE ASH EGG,	6.50
WHITE ASH BROKEN,	6.25
SHAMOKIN STOVE,	7.00
SHAMOKIN EGG,	7.00
RED ASH STOVE,	7.25
RED ASH EGG,	7.25
FRANKLIN STOVE,	8.00
FRANKLIN EGG,	8.00
LEHIGH STOVE,	7.00
LEHIGH EGG,	6.75
LEHIGH BROKEN,	6.50
NUT,	6.75
PEA,	5.00

J. F. SHEPPARD & SONS

W. G. CHUBBUCK,
Furniture and Piano Mover

IN AND OUT OF TOWN.

Furniture Packed and Stored - - Carpets Taken Up and Cleaned and Relaid.

JOBBING.

Orders left at Page's Pool Room, or Nickerson's Candy Kitchen, Music Hall Block; or at W. T. Arnold's, Revere Road.
lp-tf Address, QUINCY, MASS.

CHICHESTER'S ENGLISH
PENNYROYAL PILLS
Original and Only Genuine.
SAFE. Always reliable. Ladies, ask Druggist for CHICHESTER'S ENGLISH in RED and Gold metallic boxes, sealed with blue ribbon. Take no other. Refuse Dangerous Substitutions and Imitations. Buy of your Druggist, or send 4c. in stamps for Particulars, Testimonials and "Relief for Ladies," in letter, by return Mail. 10,000 Testimonials. Sold by all Druggists. Chichester Chemical Co., Madison Square, PHILA., PA.
Mention this paper.

Spring and Summer Hats.

I wish to announce to the ladies that I have opened with a full line of Ladies' and Children's Spring and Summer Hats. I would be pleased to have them call and examine.

Orders promptly attended to.

Lowest Prices and Best Materials

MISS D. LITCHMAN,
303 Water St., South Quincy.
April 2. tf

BICYCLES.

A Large New Stock of Wheels just received, including

The Columbia Chainless,

THE YALE, THE SNELL,

AND OTHERS.

Bicycles Sundries of all kinds.

Rubber Tires put on Carriages and Automobiles.

J. H. GILLIS,

1 and 3 Franklin St, Quincy.
April 1. tf

C. H. TOWER,
UPHOLSTERER.

CARPETS taken up, Cleaned and Repaired.
FURNITURE Upholstered and Repaired.
HAIR MATTRESSES made over and made to order.

Full line of latest coverings to select from.

Send postal or telephone for estimates.

Telephone, 64-4 Quincy.

Address 182 Howard street, Quincy Point.
April 12. tf

Insured for $2,000,000

L. Rodman Wanamaker, son of John Wanamaker, the eminent merchant of New York and Philadelphia, has taken out a policy in

The Prudential Insurance Co.

for $1,000,000, paying an annual premium of over $30,000. This makes him the most heavily insured man in the world, with the single exception of King Edward VII.

Mr. Wanamaker's total insurance is now $2,000,000.

Ask yourself WHY Mr. Wanamaker placed one-half this great amount with The Prudential.

Your business judgment will at once reply: "Because after full investigation and comparison, Mr. Wanamaker found that the company which could give him the best insurance for a given amount of money was The Prudential."

Undoubtedly you will agree that Mr. Wanamaker does not pay over $30,000 per year except for most excellent reasons.

These reasons apply to YOU precisely as well as they do to HIM.

Better apply TODAY for information regarding Prudential policies to

FRANK CHESTER MANN,
General Agent for Eastern Massachusetts.
209 Washington Street, Boston, Mass.

HENRY O. FAIRBANKS,
Aug. 27-eod-1y Special Agent.

LEWIS N. CURTIS,
PAINTER, GLAZIER.
LEADED STAINED GLASS.
Decorator and Paper Hanger.
Old Furniture Refinished.
15 Orchard Place, off Spear Street, Quincy.

Commonwealth of Massachusetts.

NORFOLK, ss. PROBATE COURT.

TO the heirs-at-law, next-of-kin, and all other persons interested in the estate of JOHN H. BISHOP,

late of Quincy, in said County, deceased.

Whereas, a certain instrument purporting to be the last will and testament of said deceased has been presented to said Court for Probate, by Barbara J. Bishop of Quincy, who prays that letters testamentary may be issued to her, the executrix therein named, without giving a surety on her official bond.

You are hereby cited to appear at a Probate Court, to be held at Quincy, in said County of Norfolk, on the eleventh day of May, A. D. 1904, at nine o'clock in the forenoon, to show cause, if any you have, why the same should not be granted.

And said petitioner is hereby directed to give public notice thereof by publishing this citation once in each week for three successive weeks in the Quincy Daily Ledger, a newspaper published in Quincy, the last publication to be one day at least before said Court, and by mailing postpaid, or delivering a copy of this citation to all known persons interested in the estate, seven days at least before said Court.

Witness, James H. Flint, Esq., Judge of said Court, this twenty-second day of April, in the year one thousand nine hundred and four.

JOHN D. COBB, Register.

April 23. 23-3t--23-30-7

Commonwealth of Massachusetts.

NORFOLK, ss. PROBATE COURT.

TO the heirs-at-law, next-of-kin, and all other persons interested in the estate of ROBERT R. SMITH,

late of Quincy, in said County, deceased.

Whereas, a certain instrument purporting to be the last will and testament of said deceased has been presented to said Court for Probate by Josephine F. Smith of Quincy, who prays that letters testamentary may be issued to her, the executrix therein named, without giving a surety on her official bond.

You are hereby cited to appear at a Probate Court to be held at Quincy, in said County of Norfolk, on the eleventh day of May, A. D. 1904, at nine o'clock in the forenoon, to show cause if any you have, why the same should not be granted.

And said petitioner is hereby directed to give public notice thereof, by publishing this citation once in each week, for three successive weeks, in the Quincy Daily Ledger, a newspaper published in Quincy, the last publication to be one day at least before said Court, and by mailing postpaid, or delivering a copy of this citation to all known persons interested in the estate, seven days at least before said Court.

Witness, JAMES H. FLINT, Esquire, Judge of said Court, this thirteenth day of April, in the year one thousand nine hundred and four.

JOHN D. COBB, Register.

April 16. 3t--16-23-30

He Heard and Heeded

By HUGH WAKEFIELD

Copyright, 1903, by Hugh Wakefield

THE veteran war correspondent, Phil Conrad, sat on deck, smoking and talking old times with the captain, who once commanded a government transport and wore the "R. N. R."

"Colonel Quartermain says he owes life and everything else to you," said the captain.

"Which I deny," Conrad replied. "I simply held my tongue where he was not at fault and I had no business to meddle. I'd just come through the enemy's lines with dispatches in the Afghan war. I was near the British position when, quite unexpectedly to us both, I ran plump into Khabeer Khan, the most dangerous leader in the district, also alone.

"It was only a question of first call. I got it. The khan surrendered without a protest and walked humbly before me into camp.

"It was a big plume for me, of course, however little I deserved it, when early in the evening I handed over my prisoner and delivered my dispatches. I'd been twenty hours on foot, and after eating all I could conveniently cover I went to bed in the tent allotted me and was asleep in no time.

"Heavens, how the fellow shook me before I dragged my eyes open! And there stood Quartermain, holding a lighted vesta and looking like a ghost. It was his first commission, and he was the scaredest thing I ever saw. He simply gasped, 'Khabeer Khan has escaped!' and stood staring till the vesta burned his fingers. Then he jumped, threw it away, lighted another and began to stare again.

"I didn't care. It was rather pleasing that I had captured him and brought him to camp alone when the whole detachment couldn't keep him there a single night, but it worked the mischief with me to be pulled out of sleep that way by a green junior lieutenant, and I swore at the youth. You ask him. He'll admit it in spite of the epaulets he wears today. I swore till he dropped his second vesta and didn't dare to light a fresh one. 'What the deuce ails you anyway,' I asked, 'coming round to wake me up? Do you think I've got him here under the bed or will go out again and find him for you?'

"He was meek as a lamb and replied: 'I didn't come for that. He's gone for good. I only came to ask a favor of you for my mother and sister. I'm all they've got, you know. They gave up everything to purchase my commission, and at the very start this beastly fluke will knock me out of it. God knows I would keep still if I could suffer alone, but on top of the rest to have them buried in shame is tough, and I thought if I could explain it to you you'd let me down easy in the papers for their sake. This is the last chance I'll have free, so I had to wake you up. I'm sorry.'

"I'd have promised anything, hands down, to get him away, but the poor fellow had to rehearse the whole or collapse. The khan had been ironed and put in the two room hut used as a guardhouse, and Quartermain with four sepoys—for goodness knows why—detailed as special guard.

"One of the sepoys, named Balaya, confessed that he was a relative of the khan and asked to be relieved. It was an extremely honorable thing for him to do, don't you know, for a Hindoo is bound by every law he knows to defend a relative, even if it includes the murder of an English officer. Quartermain understood it and sent word to the colonel commanding, asking that Balaya be removed. But that colonel was an ineffable ass who consigned himself another Suwarrow. He attended to every detail himself with the utmost idiocy possible, and woe to him who dared to suggest a change. He sent back word that Quartermain could obey orders or go into the guardhouse with the khan for insubordination.



"FOR A MOMENT I SAT AND STARED."

"Quartermain had to watch the four sepoys, especially Balaya, as closely as he watched the prisoner. It was a hard position. He hung the lantern inside and stationed himself at the window, while the khan paced up and down and finally threw himself on the floor under his blanket—head and all—native fashion.

"Quartermain knew his life was in danger from those outside every time he looked away from them and through the window, and as long as the khan was quiet on the floor he thought he'd be safer in the room with him with his back against the door. An hour later something possessed him to wonder if the prisoner was dead. With his pistol in one hand he drew back the blanket with the other. The khan was gone, irons and all, and Balaya was under the blanket.

"Of course I promised what Quartermain asked and told him that if it really came to anything serious I could do a good deal more; so he went off comforted and I was asleep in a second.

"Hours later—that didn't seem minutes—I started up, wide awake and clutching my pistol. I knew that some one out of order was in the tent. It was the first gray light of morning and as soon as my eyes were used to it I discovered a figure, wrapped in a woman's sarai, outlined on the other side. One of the officers had given up his bed to me for the night and it was probably some camp follower accustomed to coming there at that hour. Angry over another disturbance I threw my head down on the pillow, muttering that I was the wrong man. But the woman replied:

"'It is the sahib whom I seek. Bhowanee give him rest.'

"'She will without your help,' I retorted, but the voice went right on: 'It is the sahib who made Khabeer Khan prisoner. He is gone again. The trail of the serpent has crossed his track. A hare leaped upon the right. An ass brayed at the starting. He is safe.' Her voice was nothing if not musical and oriental courtesy is always soothing. I was dropping off to sleep again when through the fog I caught the words, 'I went with him, sahib, until he sent me back to you.' Then I was up again instantly.

"'Sent you back to me to kill me, did he, because he couldn't do it himself? Well, why didn't you make a try while I was asleep? Did I wake up too quick for you? It isn't the easiest thing in the world to do while I'm awake. Get out of those shadows. Pull the flap and stand in the light where I can have a look at you. We might meet again.'

"She did just that, and as the light fell over her—my word, she was a beauty! For a moment I sat and stared. I never saw a handsomer woman in my life. She held the curtain back with a bare arm as perfect as ever sculptor modeled and in the same soft music said: 'It was you, sahib, and not the khan who spoke those words; but if it would save the life of one I love to kill you I would not wait Khabeer Khan's bidding. I would do it now, while you are awake and armed. I'd do it with these empty hands.' And with all respect to my proverbial powers of self preservation I honestly believe she could and would. Heavens, how her eyes flashed and her teeth clicked and glistened! Then she went on, like a summer breeze: 'These are the words of Khabeer Khan. He said: "The sahib is both brave and kind. Go to him. He will hear you and help you to save Balaya if he can."'

"'Balaya!' I muttered. 'The fellow who took the khan's place last night?' And I saw tears glisten like diamonds on her cheeks as she replied, 'He is the light of my eyes, the breath of my body, the father of my children.'

"'Yes, yes; but he's a traitor!' I interrupted, for the thing was getting too sentimental for me. 'What would your khan say was right for a man who cheated him as Balaya has cheated us?'

"She answered instantly: 'Death. But, sahib, I am not the khan; neither am I Balaya. They do not speak. It is I who plead for him. Balaya expects to die. He told the English officer what he was and asked to be sent away. He might have killed the officer or fled with the khan. He did his duty to a relative, then waited to die for it as a British soldier. It is I who am pleading for his life.'

"I knew that I had not one spark of influence with the colonel. I did not think she would have, but I advised her to go to him. She replied: 'I went to his bed, sahib, as I came to yours, and looked into his face, but there was nothing there for me.'

"'And after that you want me to try?' I exclaimed. 'My word, he'd only laugh at me.'

"Her reply was peculiar, but there was a certain wisdom in it that was profound. She said: 'He will answer, "Let him die!" But go to him, sahib. Let him once be truly told that Balaya is not a traitor deserving death. Give him the opportunity to show mercy. He will not show it, but then, when the time arrives that the sun of my heaven must be touched by clouds that shall darken it, the voice of a woman will speak to him. He will hear and will heed it. He will bow his forehead in the dust to me, and the fountain of my life shall not be unjustly quenched.'

"If I were an artist my life would not be endurable till I accomplished the impossible and portrayed that woman as I saw her then, her head thrown back and her long hair like a living thing caressing her bare shoulders and throbbing throat. Her fingers tightened on the curtain and her breasts heaved till they almost burst the silk should restraining them, and her whole body shook in a deep, quivering sigh. Her olive cheeks were crimson; her eyes were like fire; her dark lips parted over teeth that glistened like snow.

"Suddenly it changed. She fell on her knees beside the bed, clutched my hand and sobbed: 'Oh, sahib, promise me that you will go to him! Give him the chance to be merciful, for I do not want to speak.'

"I said, 'I'll see the colonel the first thing in the morning, but I warn you now that it will amount to nothing. And I pushed her away. It was getting too much for me. She reached the curtain, lifted it and, pointing to the reddening east, said, 'It is decreed that an hour after sunrise Balaya shall be shot.' Then the curtain fell behind her.

"I never got quicker into my clothes. The colonel received me with a surly grunt and heard me through because I would not stop. By way of reply he detailed his fiendish plan for the execution. It was to take place in the presence of the entire force, he himself to give the signal from a raised platform. And Balaya was to be shot, not by a squad, but by his own sepoy brother, standing alone, in front of a squad with fixed bayonets! 'To teach the natives that it is not blood relatives, but friends or foes, in the British army.'

"It seems incredible, captain, but I assure you it is true. Choking with indignation and regardless of everything, I remarked, 'Of course you can execute such plans as you arrange while alone in command of a division, but there are two important elements which may be disaffected to your injury.'

"'For example?' he grunted. And though I knew it was serious business for me I was too mad to care and replied: 'You have five sepoys here to one English soldier. Suppose they rebel. Then there are those in the seats of the mighty at home who will not indorse your course.'

"You should have seen the devil in his eyes as he answered, 'I'll attend to



"THE REPORT OF THE RIFLE WAS FOLLOWED BY A GROAN."

my sepoys without your aid, and I'll give you a front place on the platform where you can take in the whole and make a grand account of it for your friends in the seats of the mighty.' How much more he intended or could have accomplished I don't know. Possibly he could even have found a way to give me Balaya's medicine. He was ominously civil and kept me close to him on the raised platform.

"Balaya was blindfolded and bound to a post a little to our right. As far on our left stood a line of regulars and in front of them one poor sepoy, his cap, covered with a deep, white puggery which almost hid his face and fell in heavy folds over his shoulders and around his throat, the native insignia of mourning. The sepoy regiments were drawn up next, to receive the full force of the object lesson, and behind them the home regiments.

"The colonel made a brief address, and not a bad one, on the duty of the soldier to defend the queen and empress even against his own father and mother. Then the poor sepoy in white stepped three paces forward and threw his rifle to his shoulder. We could only see his eyes through the folds of his puggery, but they were riveted on the colonel, watching for the signal, when he counted three and dropped his handkerchief—which was to be the fatal sign.

"It was fiendish—hideous! And the eyes of that poor sepoy seemed to flash fire through the white folds of the puggery. I thought of the woman and looked about for her, but she was not there. It would have been dangerous for her to have spoken then. I thought how fortunate that she had realized it; more likely that what she said to me was but the poetic imagery of oriental fiction. Yet cold perspiration dripped from my forehead, and I shut my eyes as the colonel said 'Three!' and dropped the handkerchief.

"The report of the rifle was followed by a groan, a heavy fall on the raised platform and a gasp of horror from those about me. I opened my eyes to see the colonel shuddering in death agony at my feet and, like the handwriting on the wall, to hear again: 'The voice of a woman will speak to him. He will hear it, and he will heed it. He will bow his forehead in the dust to me.' Verily, he heard and heeded!

"Before a soul could recover from the shock, Khabeer Khan's savage followers burst upon our rear with their blood curdling battlecry. Led by the khan they had crept up close, under cover of the excitement.

"We were fortunate in being able to make a successful retreat with only a 'heavy loss' to report. Balaya, his wife and brother disappeared. I simply reported the colonel among the dead. It was quite sufficient.

"Quartermain was promoted for valiant conduct, which he foolishly credited to the reports which I sent home. The conduct was his. Nothing but the reports was mine.

"Not another soul knew that it was Balaya's beautiful wife, disguised as his sepoy brother, who fired the shot, and I did not see it. My eyes were shut. There would have been no sense in my raking up the ungodly facts as I knew them. It would only have roused ill timed indignation at home. The colonel was dead, and he alone was to blame.

"Quartermain deserved promotion, as he has shown ever since. It was the voice of a woman that saved him, if he was really in danger, and you can tell him I said so."

New York, New Haven and Hartford R. R.

On and after March 14, 1904, trains will run as follows:

[Subject to change without notice.]

TO BOSTON Leave Quincy.	Stops at	Arrive Boston.	FROM BOSTON Leave Boston.	Stops at	Arrive Quincy
r *5 19	abcdefghi	5 47	*5 50	ihgfedcba	6 19 r
r 6 12	abc	6 32	6 28	cba	6 49 r
r 6 42	abc	7 02	6 58	cba	7 19
r 7 12	abc	7 32	7 28	cba	7 49 r
r 7 23	ad	7 42	8 28	cba	8 49 r
7 29	Exp	7 45	8 58	cba	9 19 r
r 7 42	a c	8 02	9 28	cba	9 49 r
r 7 54	abcde	8 15	10 28	cba	10 49 r
r 8 12	abc	8 32	11 28	cba	11 49 r
r 8 26	abd	8 46	12 28	cba	12 49 r
r 8 46	abcd	9 05	12 45	Exp.	1 02
r 9 12	abc	9 32	12 58	cba	1 19 r
r 9 42	abc	10 02	1 28	cba	1 49 r
r 10 12	ab	10 32	1 58	cba	2 19 r
r 10 42	abc	11 02	2 28	cba	2 49 r
r 11 12	a c	11 32	2 45	cba	3 06 r
r 12 12	abc	12 32	3 28	cba	3 49 r
r 1 12	abc	1 32	3 45	cba	4 06 r
r 1 42	abc	2 02	4 28	cba	4 49 r
r 2 12	abc	2 32	4 50	edcba	5 16 r
r 2 42	abc	3 02	5 16	dba	5 36 r
r 3 42	abc	4 02	5 26	a	5 45 r
r 4 12	abc	4 32	5 28	cba	5 49 r
4 59	Exp.	5 15	5 45	dba	6 06 r
r 5 12	abc	5 32	5 46	ihgfdcba	6 15
r 5 29	abcdefghi	5 57	5 58	cba	6 19 r
r 6 12	abc	6 32	6 15	da	6 36 r
r 6 42	abc	7 02	6 28	cba	6 49 r
6 59	Exp.	7 15	6 58	cba	7 19 r
r 7 12	abc	7 32	7 28	cba	7 49 r
r 7 39	abcdefghi	8 07	8 28	fedcba	8 53 r
r 8 08	abcdef	8 32	9 28	cba	9 49 r
r 9 12	abc	9 32	10 28	fedcba	10 53 r
r 9 34	abcdefghi	10 04	10 50	ihgfedcba	11 19 r
r 10 08	abcdef	10 32	11 28	cba	11 49
r 11 12	abc	11 32			

SUNDAYS.

r 7 42	abc	8 02	6 28	cba	6 49
r 8 42	abc	9 02	8 58	cba	9 19 r
r 9 12	abc	9 32	10 16	ihgfedcba	10 45 r
9 33	a	9 51	12 28	cba	12 49 r
r 11 16	abcdefghi	11 49	2 16	ihgfedcba	2 45 r
r 1 12	abc	1 32	3 16	ihgfedcba	3 45 r
r 4 16	abcdefghi	4 44	4 28	cba	4 49 r
r 5 12	abc	5 32	5 28	cba	5 49 r
r 6 16	abcdefghi	6 44	6 58	cba	7 19 r
r 7 12	abc	7 32	8 28	fedcba	8 53 r
r 8 08	abcdef	8 32	8 43	Exp.	9 00
9 00	Exp.	9 15	9 28	ihgfedcba	9 57 r
10 18	Exp.	10 33	10 28	fedcba	10 53 r
r 10 22	abcdefghi	10 50			

• The letters in the same line as the figures stand for different stations and indicate that trains stop as follows:

a Wollaston,	f, Harrison Square.
b Norfolk Downs,	g, Savin Hill.
c Atlantic,	h, Crescent Avenue.
d Neponset,	i, South Boston.
e Pope's Hill.	r, Quincy Adams.

Exp.—Express train.

WEST QUINCY FOR BOSTON (Stopping at East Milton.) 6.16 6.46 7.16 8.01 8.16 9.01 9.16 10.16 11.16 A.M. 12.16 1.16 2.16 3.16 4.16 5.16 6.16 7.16 9.16 11.16 P. M. SUNDAY—7.46 8.46 9.46 A. M., 1.16 5.16 7.16 9.16 P. M.

BOSTON FOR WEST QUINCY (Stopping at East Milton)—6.16 7.16 8.16 9.16 10.16 11.16 A. M. 12.16 1.16 2.16 3.16 4.16 4.40 5.16 5.40 6.16 6.46 7.16 9.16 11.16 P. M. SUNDAY—6.16 8.46 A. M., 12.16 4.16 5.16 6.46 10.16 P. M.

MONTCLAIR FOR BOSTON—6.21 7.21 8.21 9.21 10.21 11.21 A. M. 12.21 1.21 2.21 3.21 4.21 5.21 6.21 7.21 9.21 11.21 P. M. SUNDAY—8.51 9.51 A. M. 1.21 5.21 7.21 9.21 P. M.

BOSTON FOR MONTCLAIR—6.16 9.16 10.16 11.16 A. M. 12.16 1.16 2.16 3.16 4.16 5.16 6.16 7.16 9.16 11.16 P. M. SUNDAYS—8.46 A. M. 12.16 4.16 5.16 10.16 P. M.

Old Colony Street Railway Company

FIRST DIVISION.

TIME TABLE

Corrected to March 25th, 1904.

(Subject to change without notice.)

LEAVE QUINCY

For BRAINTREE, HOLBROOK and BROCKTON—6.20, 6.50 A M, then 20 and 50 minutes past each hour until 8.50 P M. 9.20, and 9.50 P. M. to Brookville Square. 10.50 P. M. to South Braintree Square. Sundays: 7.50 A M, then the same as week days.

For EAST MILTON (and West Quincy), —5.40, 6.05, 6.35, A M, then 5 and 35 minutes past each hour until 10.35 P M, then 10.50 P M. Sundays: 7.05 A M, then the same as week days.

For EAST WEYMOUTH—5.45, 6.05, 6.20 6.50 A M, then 20 and 50 minutes past each hour until 11.20 P M. (Additional car Wednesdays and Saturdays only, at 11.50 P. M.) Sundays: 7.20 A M, then the same as week days.

For HOUGHS NECK—5.25, 6.20, 7.00, 7.40, 8.20, 9.00, 10.00, 11.00 A M. 12.00, 1.00, 2.00, 3.00, 3.50, 4.30, 5.10, 6.00, 7.00, 8.00, 9.00, 10.00, 10.50 P M. Sundays, 7.00 A M, then on the even hour until 10.00 P M., then 10.50 P M.

For NEPONSET (via Hancock St.)—5.40 6.10, 6.40, 7.10, 7.55, 8.25, 8.40, 8.55 A M, then 25, 40 and 55 minutes past each hour until and including 4.55 P M., then 40 minutes past each hour until 9.40 P M. Sundays: 7.40, A M, then the same as week days.

For NEPONSET, (via Norfolk Downs)—At 7.30 and 30 minutes past every hour until 8.30 P. M., then 9.40 and 10.10. Sundays: 8.30 A. M., then same as week days.

For NEPONSET, (via Wollaston)—6.05, 6.35 A M, then 5 and 35 minutes past each hour until 10.35 P M, then 11.00 P M. Sundays: 7.05 A M, then the same as week days.

For WEYMOUTH LANDING—5.55, 6.35 6.55 A M, then 25 and 55 minutes past each hour until 9.55 P M, then 10.50 P M. Sundays: 7.25 A M, then the same as week days.

LEAVE NEPONSET

For EAST MILTON 7.15, 7.45, A M, then 15 and 45 minutes past each hour until 9.45 P M. Sundays, 7.45 A M, then the same as week days.

J. T. CONWAY, Division Supt
H. E. REYNOLDS, Asst. Gen. Supt.

ALWAYS LOOK FOR YOUR OWN BENEFIT.

A specialty in repairing for Quincy and outsiders to get your Shoes Repaired at Lowest Prices ever offered before.

Men's, Tap and Heels, 65c. Ladies', 50c,
Hand sewed, $1.00.

All Rubber Heels, 40c.

Best oak tan, union or hemlock stock used.

Work done while you wait and guaranteed.

Come to IKE SHANE, 1514 Hancock street for the above. Second-hand shoes for sale at lowest prices. Don't forget the place,

1514 Hancock St., opp. Music Hall.

Quincy, March 28. 1m

FRANK F. CRANE,
REAL ESTATE,
AUCTIONEER and APPRAISER,

Office, 4 Chestnut Street, Quincy, Mass
Aug. 17 tf

LEDGER ADS.
PAY BEST.

Quincy Daily Ledger

ESTABLISHED IN 1889.

THE ONLY DAILY in Norfolk County, Massachusetts.

Published Every Evening, Sundays and Holidays Excepted, At No. 1424 HANCOCK ST., City of Quincy, Mass., by

GEORGE W. PRESCOTT & SON.

Subscription Price, $6.00 per year.

☞ A discount of $1 when paid one year in advance.

ALSO PUBLISHERS OF

The Quincy Patriot.

A Weekly Established in 1837, which has the Largest Circulation in Norfolk County, and the

Braintree Observer and Reporter

A Weekly Established in 1878.

Copy for changes of advertisements in the Ledger should be in the office on the afternoon previous to publication to guarantee insertion.

TELEPHONE, 78-3 QUINCY.

Night Phone: 75-2 at residence of George T. Magee.

GOOD AFTERNOON.

Query.—If $265,308.61 was the limit that the city could raise under the $12 limit in 1903, and $275,316.82 is the limit this yeas, how is it that the city can only appropriate $307,649.41 this year when it appropriated $306,798.00 last year? Again, were the appropriations of last year above the limit?

Because the city of Chicago has decided to purchase the street railways and operate them on its own account, there are those who fear socialism is on the increase in this country. But there are two sides to every question. In Connecticut the city of Norwich has been fighting in all the state courts against being compelled to buy the city gas works and has lost its case. The Supreme court of that state has decided that not only must it buy the works but also pay a good round price for the franchise which the city originally granted.

The tax rate of Quincy should be lower this year, as the amount appropriated under the $12 limit is but $851,-41 more than last year, and the tax to be levied for debt and interest is $35,-500 00 smaller than last year. The grand total for all city purposes to be raised by taxation is $406,810.65 against $451,884.65. Even if the State and county are a little larger the increase in valuation will offset them. There can be no particular claim this year to economy as the appropriations are up to the full limit.

Drift of Opinion.

☞It is easier to to control children's associations in early childhood than at a later period when through school and other features of their educational and social life, they are thrown with large numbers of boys and girls, representing homes of every character. It is then they incidate through their choice of friends the established standards in their own homes. It is unwise and uncharitable to denounce an undesirable friendship your son or daughter may have formed while you were not on guard. In such a case you must, 'Be a wise serpent, and as harmless as a dove;' prevent as far as possible the making of engagements with the object of your diiapproval by suggesting other duties at that time, or, better still, substitute some pleasure. Propinquity is usually the determining factor in the developement of friendship, so it is a good plan for parents to to frequently invite to their homes the boys and girls whom they would like like to have as close associates for their children,"—Mrs. T. W. Barry in May Delineator.

A Direct Descendant.

Quincy Adams Faunce, who died at Wollaston, April 22d, was born in Kingston, Mass., April 25th, 1824, a direct descendant of Pilgrim John Faunce, through his son Joseph, and by the intermarriage of the Plymouth Pilgrims he partook of the blood of no less than twenty-nine of them, including the Brewster, George Morton, Hopkins, Cook, Allerton, Cushman Bartlett, Warren and Rogers families.

The exigencies of the Old Colony regime extended to his early life, when responsibility was laid upon boys as soon as they were able to swing an ox whip and lift a hoe. From this experience of hardship and habit of industry, he became a successful builder and an honored citizen.

Since his retirement from active business his sound judgment and sturdy integrity found exercise in the City Council and on the Board of Assessors of Quincy, and as Chairman of the Investment Committee of the Wollaston Cooperative Bank, and his quick intelligence and towering figure will long be missed among his associates and many friends.

Residents of Spear street and Orchard place are wondering when that gas light, which does not burn, is to be replaced by an electric light, as voted by the council last winter. It is very dark these nights.

CITY COUNCIL

Pass the Annual Appropriation Order.

Also Street Watering Order.

Efforts to Get in Several Additional Streets Unsuccessful.

The annual appropriations for 1904 have finally passsed. The revised order was ordained by the City Council last evening and was signed by Mayor Bryant. It is compared on the inside pages today item by item with the estimates.

Conucilmen Hadlock, Holmes, Loud, Hughes, Thompson and Walsh were the absentees.

The only business that could be considered were the budget and street watering orders.

The committee on Finance reported on the budget, which took its second reading.

Chairman Porter of the School Committe addressed the Council. He said the committee was expected to run their department for the same sum as in 1903. It is evident with an increase of 250 pupils the schools cannot be supported for the same sum as last year. The statement made in debate at the last Council meeting that you can do so much with so much money is true in this department. The charge has been made that the School Committe waste money, the test is a comparison with what it costs to maintain the same number of pupils in other places in the State. If Quincy comes 60 per cent below any other town or city I am very sure we cannot be accused of unwarranted expenses.

The School Committee are obliged to advertise for bids for supplies and we cannot be condemned if we take the lowest bidder.

If it is possible to apply more money to the schools it should be done, as it is the most important of all departments. The schools this year only asked for an increase of three per cent. There are other departments which ask for seven, eight, twelve and fifteen per cent. If it is possible to divert some to this department he hoped it would be done.

Councilman Bass said he was at loss to know how to asnwer that question. The budget as now before the Council balances what we can raise into $35.68. This is too small to attempt to do anything with The persons better able to answer the question are the heads of department. If they can curtail he would be only too glad to apply it to the School department.

Councilman Bass then offered an amendment separating the items in the Assessors budget so that a lump sum would be appropriated. Voted.

Councilman Reardon asked what the $1,500 for maintenance of sewer was for. He thought this department was maintained by appropriation passed each year. It might be possible to add this to the schools.

Engineer Branch in reply to a question said in 1901, at request of Mayor, the completed sewer was turned over to the Commissioner of Public Works, and this $1,500 is expended by the Commissioner for maintenance.

Councilman Bass this sum is used in keeping the sewer free and clear.

Councilman Reardon thought this should come from the annual appropriation each year. He moved to strike out the $1500 and apply it to schools.

President Nichols said a motion to strike out would be in order but it could not be applied to the schools as it was paid from receipts of Sewer department.

Councilman Reardon moved to strike out the $1500. Lost.

The rules were then suspended and the annual appropriation order passed.

The order as passed shows a cut of $6195 from the budget that was vetoed.

The items that were cut were as follows:

Assessors, Clerical services, $100.
Pay of Men Fire Department, $1200.
Street lighting, $400.
Removal of ashes, $1500.
Special police and miscellaneous $1295.
Schools, $1700.

STREET WATERING.

The joint Committee on Finance and Streets reported an amendment to the street watering order adding East Howard street, from DesMoines road to Newcombs store; Granite street, from Copeland to Center; Center, from Granite to Brooks avenue, Bigelow street and Miller Stile road.

The order as reported was identical with that as vetoed, with the exception that East Howard street between Newcombs store and Newcomb square was cut out.

Councilman Gassett offered an amendment striking out the additional streets from the schedule.

Mayor Bryant said he hoped the Council realized the situation. Prior to the present rain the streets were dry and we have already lost fifteen days. We can not extend the systen and do good service as the order proposes. When we tax one half it is no more than fair that abutters assessed should have decent service.

It seemed folly to pass an order and insist the limits shall be extended beyond what we can water. He would like to see the order amended if it goes through as now it would merely be a a reputition of what happened to the other order.

Councilman Whiton spoke for East Howard street between DesMoines road and Newcomb's store. There were 12-000, or 15,000 people who use this street every day. It was in the schedule once but by some sharp trick was left out last year.

It is only a short distance beyond Des Moines road and could be easily watered. He moved that it remain in the order.

Councilman Stone spoke in favor of the amendment. He should rather cut out some other street in Ward Two than have this street cut out.

Councilman Piper opposed the amendment. If any streets are to be watered they should be Granite and Centre streets. The cart in that section had the least number of feet to water of any.

Councilman Whiton's amendment to include East Howard street from Des Moines road to Newcomb store was adopted by a vote of 9 in favor and 7 against.

Councilman Johnson moved Centre and Granite streets be included.

Councilman Spargo opposed. The abutters did not want it.

Motion lost.

Councilman Hardwick moved that Digelow street be included.

Councilman Reardon opposed.

Councilman Stewart favored. It was but a short street.

Motion lost by a vote of 3 in favor and 13 against.

Rules suspended and order passed.

Adjourned at 8.48.

THE COUNTY TAX.

Will Be Less in Several Towns —In Others More.

The Norfolk county tax this year is $162,500, an increase over $4,000 over last year. Because of changes of valuations of the city and towns the assessments of only fifteen towns will be increased while thirteen will be less than last year.

The towns with larger assessments, showing more wealth, are Quincy, Avon, Bellingham, Brookline, Cohasset, Dedham, Dover, Hyde Park, Needham, Norfolk, Norwood, Walpole, Wellesley, Westwood and Wrentham.

The towns falling behind in valuation and assessment are: Milton, Braintree, Canton, Foxboro, Franklin, Holbrook, Medfield, Medway, Millis, Randolph, Sharon, Stoughton and Weymouth.

The tax of Quincy is $1,029.72 larger than last year, as will be seen by the assessment for each year below:

	1903.	1904.
Avon,	$679.48	$679.92
Bellingham,	588.88	589.26
Braintree,	3,714.49	3,626.22
Brookline,	61,628.80	63,572.17
Canton,	3,329.45	2,832.98
Cohasset,	4,393.97	4,714.09
Dedham,	6,749.50	7,547.07
Dover,	724.78	747.91
Foxborough,	1,608.10	1,427.82
Franklin,	2,582.02	2,561.02
Holbrook,	1,087.17	1,065.20
Hyde Park,	7,949.91	8,340.31
Medfield,	1,200.42	1,133.19
Medway,	1,109.82	1,042.54
Millis,	520.94	498.61
Milton,	16,783.15	15,887.38
Needham,	2,649.97	2,878.31
Norfolk,	452.99	453.28
Norwood,	3,442.70	3,671.55
Quincy,	15,333.60	16,363.32
Randolph,	1,766.65	1,654.46
Sharon,	1,404.26	1,382.50
Stoughton,	2,446.13	2,402.37
Walpole,	2,015.79	2,153.07
Wellesley,	6,908.05	7,547.07
Westwood,	951.27	1,427.82
Weymouth,	5,277.29	5,076.71
Wrentham,	1,200.42	1,223.85
	$158,500.00	$162,500.00

Privateer of 1812.

The privateer Polly, a veteran of the war of 1812, and the oldest merchant vessel in the service, is tied up at J. F. Sheppard & Sons' wharf at Quincy Point with a cargo of hay from Belfast, Me. This is the vessel which the Daughters of the Revolution are trying to purchase to send to the St. Louis air.

A nice place in Quincy to buy your ice cream, ice cream soda and candies is at the new store, 1397 Hancock street. Here everything is found up to date. An ice cream parlor has been fitted up in the rear of the store, where ladies and escorts can be furnished with ice cream and listen to the music which is going on every evening.

CITY BREVITIES.

Today is moving day.

The rain has caused a fairly big pond to form on Claremont ave.

Mr. A. G. MacDonnell is building a house on Madison ave., Quincy Point.

Wm. B. Smith, the boat-builder, has resumed work in his shop at the Point.

Mr. Arthur Larkin has returned from a short business trip to New London, Conn.

Mr. Edward Williams and family of Wollaston have moved to Bellows Falls, Vermont.

City Messenger Tirrell has given up his house on Chestnut street, and is moving to Honghs Neck.

Fred W. Austin moved today from Quincy avenue to the new house of Elmer Ricker on Bigelow street.

Mayor Bryant signed the budget after the council meeting Friday night and those whose bills were held up are being paid today.

Peter F. Talbot, superintendent of letter carriers at the Quincy post office has taken the house just vacated by Harry W. Tirrell on Chestnut street.

The Auxiliary of the Y. M. C. A. have quite a novel plan for raising funds. They are going to make a house-to-house canvass for all old rubbers, which they will turn into money.

Mr. Charles Smith, who spoke at the the Quincy Mansion school this week on Tibet, is to give a talk at the Wollaston Congregational church Sunday evening.

During May and June the hour of the Sunday evening service at St. Chrysostom's church will be 6.30 An additional anthem will be sung and the service will be from 6.30 to 7.15.

The many friends of Mrs. Daniel McQueen of Quincy Neck will be pleased to learn that she has recovered from her late illness and is able to be about once more.

W. R. C. 103 will celebrate their sixteenth anniversary on Tuesday, May 10 and invitations have been extended to the Department officers, Post 88 and Ladies' Aid.

Mrs. Elmer I. Gay of Rawson road, who had an operation at the City Hospital on Thursday, died this morning. Mrs. G. F. Stocker is her only daughter.

Usually the click of the lawn mower is heard during April, but this spring it has been silent. Mr. George W. Morton of Spear street had his lawn mowed Friday and it looks like green velvet. After the heavy rains this week grass and vegetation will grow rapidly if the sun gets in some good work.

A pretty invitation dancing party was held in Music Hall, Atlantic, Thursday evening. In spite of the inclement weather there were about thirty couples present. The affair was in charge of Mr. Fred Kobb and Mr. Roscoe Horton. Strands orchestra furnished music. Frappe was served throughout the evening, and Wagner catered.

A series of evangelistic meetings will be given at Young Men's Club Hall, at Quincy Point on Sunday at 3 P. M. also service will be held at 7.30 P. M. and each evening of the week these meetings are under the direction of Rev. W. B. Barr who will be assisted by Rev. E. W. Kenyon, the noted evangelist, who will preach at each service. Rev. Kenyon needs no commendation to those who have heard him. These meetings are intended especially for those who live at Quincy Point.

The recital given at the Quincy Mansion Monday night by Mr. and Mrs. Follett with Mrs. Chandler Smith as accompanist gave great enjoyment to the pupils and guests, There was great enthusiasm manifested by the audience for all the selections. Mrs. Follet deserves special mention in the "Shadow Song" which she rendered so charmingly. In response to an encore she gave the "Spring Song" which always is well received. The last selection, a duet "Carlo io Muojo," I Masnadiere," by Mr. and Mrs. Follett was a brilliant closing of the evening's program. Mrs. Smiths artistic accompaning added much to the pleasure. Mrs. Follet and Mrs. Smith each received from the pupils a large boquet of roses.

HOW'S THIS?

We offer One Hundred Dollars Reward for any case of Catarrh that cannot be cured by Hall's Catarrh Cure.

F. J. CHENEY & CO., Props., Toledo, O.

We, the undersigned, have known F. J. Cheney for the last 15 years, and believe him perfectly honorable in all business transactions, and financially able to carry out any obligation made by their firm.

WEST & TRUAX, Wholesale Druggists, Toledo, O.

WALDING, KINNAN & MARTIN, Wholesale Druggists, Toledo, O.

Hall's Catarrh Cure is taken internally, acting directly upon the blood and mucous surfaces of the system. Price 75c. per bottle. Sold by all Druggists. Testimonials free.

Hall's Family Pills are the best.

"Sweet Sleep Pellets"

April 30.

"PRATT'S SWEET SLEEP PELLETS." Millions of Tired, Weary, Sleepless Men and Women bless the day they heard of these "PELLETS." Sleepless nights are a thing of the past. **Does the "Drowsy God" never visit your Pillow?** One Pellet quickly gives the blissful, restful sleep of Childhood. Absolutely harmless. Vegetable. They excite the **"Inner Nerves" of the Stomach,** Liver and Kidneys, quiet and soothe every nervous person. Restful, Refreshing sleep is yours. Price $1. **"The World's Chemists,"** Box 2691, Boston. 1t

Furniture, Carpets, Bedding.

If we were paying costly Boston Rents, fabulous prices for advertising, and the other tremendous expenses incident to a large city store, we couldn't sell house furnishings at the wonderfully low prices we do. Money saved in buying right is money earned. This store is run in the interest of the people. We give you more for your money than other stores in New England.

Furniture, Carpets, Bedding, Glenwood Ranges, Eddy Refrigerators, Blue Flame Oil Stoves, etc., etc.

If not convenient to pay cash, we gladly open an account on our books for you. Your credit is good at all times at this store. It is wanton extravagance to pay more to others than our cut prices.

HENRY L. KINCAIDE & CO.

New England's Lowest Priced Furniture Store.

Hancock Street, Quincy.

We keep open Monday, Friday and Saturday Evenings.

Violet Park.

The funeral of Violet Irene Park, was held from the home of her parents, Mr. and Mrs. James Park of 41 Brooks avenue, Thursday afternoon, the Rev. W. W. Barr of the United Presbyterian church officiating.

Among the many beautiful floral tributes were:

Wreath of mixed flowers with the words "Our Darling," from family.

Wreath of white roses and pansies, from the children of the Lincoln school.

Basket of roses, carnation pinks and ferns, from the eighth grade of the Lincoln school.

Spray of lilies of the valley, from the teachers of the Lincoln school.

Pillow of roses, pinks and ferns, from friends on Dimmock street.

Pink and white carnations, from Smith & Marshall and employes.

Fan of carnations and rose buds, from the United Presbyterian Sunday School.

Spray of white carnations, from the neighbors.

Spray of white carnations pinks and roses from Mr. and Mrs. Troope and family.

Spray of tea roses, from her uncle and aunt, Mr. and Mrs. Metcalf.

Bunch of violets, from her little cousin, Jennie Metcalf.

Spray of pink and white carnations, from Lexina Gillis.

Bunch of roses and carnations from Mr. and Mrs. Renhard.

Spray of white carnations, from Miss E. Deacon.

Bouquet of mixed flowers, from Mr. and Mrs. William Kemp.

Spray of five white carnation pinks and buds, from her little friend, Elizabeth Osborne.

Spray of white carnations, from Mrs. McLean, Mrs. Higgs and Mrs. Stevens.

Bunch of carnations, from Mrs. Cummings.

The burial was at Mt. Wollaston.

Beautiful Picture.

A magnificent birdseye view of the Louisiana Purchase Exposition, or World's Fair at St. Louis, has just been published. At this is the greatest exposition ever held, the subject is one of fascinating interest, and the picture brings out in wonderful detail all state and foreign buildings, all the great exhibit palaces and amusement structures. The eye sweeps from the southeast corner of the vast grounds (a distance of two and three-quarter miles) to the western limits. By means of it, the intending visitor may become familiar with the arrangement of the grounds and buildings before he starts from home, and prepare to save much time and secure for himself far greater enjoyment. This splendid picture is 25 by 34 inches, and makes a beautiful ornament for home or office display. The picture on heavy paper is mailed for 30 cents (in 2c stamps or coin), by the publisher, Robert A. Reid, 411 Olive Street, St. Louis, Mo. Mr. Reid also publishes a finely illustrated 64-page book on the World's Fair, which is mailed for 30 cents.

An old barn at North Weymouth owned by W. J. Sladen was destroyed by fire at 8.30 last night. Loss $500.

Bickford School of Oratory.

WE Teach the most successful methods of Voice Cultivation, Physical Culture, Gesture, Public Platform Reading, Coaching and Preparation for the Stage. Clubs and Private Theatricals directed.

48 Boylston Street, Boston, Mass.

INSTRUCTORS:

PROF. CHAS. BICKFORD. MISS ELSIE RUSSELL.

Miss Russell will receive Pupils Tuesdays and Thursdays, at 1186 Hancock St., Quincy, Mass.

March 5. 1-m.w.s.-p-2mos

W. A. BRADFORD,

Plumbing, Heating and Gas Fitting.

Jobbing promptly attended to.

Savings Bank Bldg., City Square.

Open Monday and Saturday evenings.

Telephone 111-3 Quincy, Jan. 7-tf

PAINTING and Glazing.

WARD L. HAYWARD

28 Mechanic Street

Quincy, Sept. 3.

FULL VALUE IN

Merchandise.

First Cut Roast,	14c lb
Face Rump Roast,	14c lb
French Roll Roast,	10c lb
Rib Corn Beef,	8c lb
Fancy Spinach,	20c pk
Lettuce,	10c
Radishes,	5c
Rhubarb,	3 lbs. 25c
Butter Beans,	2 qts. 25c
Fancy Evaporated Apples,	10c lb
California Prunes,	5c lb
Large Fancy Prunes,	3 lbs. 25c
New Maple Syrup,	25c bot
London Oolong Tea,	30c pkg

L. M. Pratt & Son.

Dealers in good things to eat.

CORRECT PIANO TUNING AND REPAIRING.



FRANK A. LOCKE

Tuner in Quincy 25 y.

Recommendations from manufacturers, dealers, teachers, colleges and the musical profession. Pianos selected for persons about to buy are $25 to $75 saved.

Offices—Quincy—Linscott's Store and Carlson's. Wollaston—Nash's Real Estate. Atlantic—Branscheid & Marten's store.

Boston Office, 54 Bromfield St.

Telephone at office and residence.

PELLETS." Millions of Men and Women bless the "PELLETS." Sleepless past. Does the "Drowsy low? One Pellet quickly Sleep of Childhood. Ab- table. They excite the tomach, Liver and Kid- every nervous person. is yours. Price $1. s," Box 2691, BOSTON. lt

g.

on Rents, fabulous other tremendous store, we couldn't derfully low prices ng right is money he interest of the your money than

Glenwood Ranges, me Oil Stoves,

ve gladly open an our credit is good ation extravagance prices.

& CO.

ure Store, Quincy. Evenings.

School of Oratory.

he most successful methods of ultivation, Physical Culture, Platform Reading, Coaching for the Stage. Clubs and ls directed.

Street, Boston, Mass. STRUCTORS: EXFORD. MISS ELSIE RUSSELL

ll receive Pupils Tuesdays and 6 Hancock St., Quincy, Mass. 1--m.w.s.--p-2mos

BRADFORD, ating and Gas Fitting, promptly attended to. k Bldg., City Square. y and Saturday evenings. Quincy, Jan. 7-tf

NTING Glazing. L. HAYWARD echanic Street

VALUE IN chandise.

t, 14c lb
ist, 14c lb
ast, 10c lb
8c lb
20c pk
10c
5c
3 lbs. 25c
2 qts. 25c
ed Apples, 10c lb
es, 5c lb
unes, 3 lbs. 25c
up, 25c bot
Tea, 30c pkg

ratt & Son.

good things to eat.

ANO TUNING AND REPAIRING.
FRANK A. LOCKE
Tuner in Quincy 25 y.
Recommendations from manufacturers, dealers, teachers, colleges and the musical profession.
Pianos selected for persons about to buy and $25 to $75 saved.
Linscott's Store and Carl- —Nash's Real Estate. d & Marten's store.
54 Bromfield St. t office and residence.

ERIC G. BERGFORS,
Carpenter and Builder,
Plans and Estimates Furnished at Short Notice.
Jobbing Promptly Attended To.
HOUSES TO LET.
10 NIGHTINGALE AVENUE.
Quincy, April 30. 1m

Quincy Co-operative Bank
1889---1904.
Meeting of Shareholders in Room 1, Savings Bank Building,
WEDNESDAY, MAY 4th, 1904,
At 7.45 o'clock P. M.,
For Election of Officers,
Sale of Shares and Loans.
Shares in Series 31 Now On Sale.
RICHARD D. CHASE, Sec.
Quincy, April 28. 16t--p-1w

UMBRELLAS.
We've a Nice Assortment at
45c, 98c., $1.25, $1.38
$1.50, $1.79 and $2.19.
— ALSO —
Rain Coats, Oil Coats, and Oil Suits,
FOR WET WEATHER.
TRY US FOR
TROUSERS.
Ours are perfect fitting, well made and worth every cent we ask for them.
IF INTERESTED IN
WHITE DRESS SHIRTS
Ask to see Ours at
69c. worth $1.50.
WE GIVE LEGAL STAMPS.
J. P. MOWRY & CO.
1479 Hancock Street,
QUINCY.
Quincy, April 30. tf

HALL and BURGESS,
Real Estate, Mortgages, Insurance
AUCTIONEERS and APPRAISERS.
Justice of the Peace. Notary Public
Rents and bills collected.
Choice House Lots at Russell Park.
Room 13, Adams Building.
Quincy, Dec. 30. 1y

THE SHIRT WAIST STORE.
JUST
28
Silk Lined Covert Coats
BOUGHT FOR CASH.
Sizes, 32, 34 and 36.
Not a coat in the lot that cost less than $5.00 to make.
We shall sell them in 3 Lots.
$2.98, $3.98, $4.98
The Greatest Bargain we ever offered.
D. E. Wadsworth & Co.
THE SHIRT WAIST STORE.

JAMES F. BURKE,
REAL ESTATE and INSURANCE.
MORTGAGES.
Justice of the Peace. Notary Public
Room 4, Savings Bank Building.
June 5. tf

HERBERT A. HAYDEN
Piano Tuner.
Office at C. F. Pettengill's, 1391 Hancock Street, Quincy.
Residence, 78 Cleverly Court, Quincy Point, Mass.
Telephone 35-5 Quincy. Nov. 3-tf

MAIN SPRINGS
Put in while you wait. Warranted two years Your Watch thoroughly cleaned and kept in repair for one year, $1.00.
Work called for and delivered.
SANDBERG BROS.,
Faxon Block, Quincy.
Call or send Postal. Dec. 28-tf

Social Realm.

(Continued from Page 1.)

At the social given by the Entertainment Ten of the King's Daughters Wednesday evening at Bethany chapel the guests were entertained by the singing of Mme. de Galazar. It was unfortunate that more were not present to enjoy the treat provided for them. Mme. de Galazar has had excellent training and a wide stage experience. She possesses a voice of great beauty and dramatic power. In her bird songs there is much freedom and richness of expression. Her charm of manner in all her selections wins admiration. It is to be hoped that the music lovers of Quincy will have another opportunity of hearing her.

* * *

Mrs. Edward Russell, who has been spending several months in Paris with her daughter, Mrs. Walter Beale Holden, is expected home very soon.

* * *

The Quincy Savings Bank could hardly have made a better selection for its new president than Mr. Edwin W. Marsh, for he has long been identified with the bank and is thoroughly competent to fill the position. There are many who believe that instead of congratulating Mr. Marsh on his new honors, it is the bank which should be congratulated in having such a man for its president,—a man of impeachable character, honest and impartial in all business transactions.

* * *

Mr. John E. Greene, Quincy's favorite baritone, is singing in "Woodland," the new opera at the Tremont theatre, Boston. It is pronounced one of the prettiest and most catchy operas ever presented by Mr. Savage and his name stands always for the best.

* * *

Miss Patty Faxon of Adams street has been in Washington, D. C., the past fortnight.

* * *

Mrs. Henry M. Faxon of Adams street observed her little daughter Mary's birthday on Thursday by entertaining several of her friends for the afternoon. The young people had a delightful time playing games and dancing.

* * *

Col. Edward Anderson of this city, a member of Toledo commandery, Toledo, Ohio, was a guest of the Massachusetts and Rhode Island Association of Knights Templar commanders held Thursday evening at Youngs hotel Boston. He was also one of the after-dinner speakers.

* * *

Mrs. Arthur L. Hale of Braintree is visiting her sister, Mrs. Harry Herring, in New Jersey.

* * *

Miss Grace M. Wheeler of South Weymouth, a teacher at the Belcher school, East Milton, severed her connection with the school last week to enter the bonds of matrimony. On Wednesday evening she was given a reception and presented with a beautiful picture, Carot's "Matinee." The good wishes of her East Milton friends go with her.

* * *

Mr. and Mrs. David G. Doane of Braintree are entertaining Mrs. Emma Johnson and Mr. and Mrs. George White of Des Moines, Ia., who arrived Wednesday from Germany where they have spent the past two years.

* * *

Miss Eva Ellis of Maple street, Milton has returned from the south where she has been the past four months.

* * *

A wedding of interest to Brookline and Quincy people was that of Miss Mabel C. Olcutt, daughter of Mr. and Mrs. Roger C. Olcutt of Sutherland road, and Mr. Charles S. Wentz of Quincy, a graduate of Harvard, class of '99. The cermony was performed by Rev. Arthur Rockwell of Quincy. The maid of honor was Miss Esther Beale, a cousin of the bride. The best man was Mr. George C. Wentz of Quincy, a brother of the groom. After a trip through the South, Mr. and Mrs. Wentz will reside in Quincy.

* * *

Mr. John B. Ward of New York city has returned to his home after a pleasant visit with Mr. and Mrs. A. M. Litchfield of Marsh street.

* * *

The mothers' meeting of the Philergians was held April 26 at the home of Mrs. O. A. Bridgham, South Braintree. A large number attended and listened to an interesting lecture given by Dr. Shaw of Brockton. "Emergencies in children, as I have found them." From the earliest life of a babe, through childhood was well treated, and ably demonstrated, with the assistance of Master Maynard and little Miss Dolly-by. Refreshments were served by the hostess and a social hour enjoyed.

The business meetings of the Daughters of the Revolution are to be held at Copely hall, Boston, during convention week, opening on Monday morning at half-past ten, with address of welcome by Mrs. Fitz, regent of the Massachusetts society and followed by business sessions in the afternoon and evening. The tablet at the Public library will be unveiled Tuesday evening, and Wednesday Thursday, Friday and Saturday will be given up to excursions to historical places near Boston.

* * *

Mrs. Dexter E. Wadsworth has an article entitled "Lighting an Old House by Electricity," in the April number of The House Beautiful. There are several illustrations.

* * *

The members of the Ensemble club which is to give a concert at Colonial hall, Saturday evening, May 14th, in aid of the organ fund of First church, are: Mr. John D. Buckingham, director; Miss Florence R. Emery, soprano; Miss Sarah H. Whicher, piano; Messrs. Robert B. Porter, Oliver Green, Percy Morehouse, first violins; Messrs. Brooks Keyes and Arthur W. Hall, second violins; Mr. Henry Barker, viola; Mr. Henry Green, 'cello; Mr. Otho Hayward, cornet; Mr. A. F. Schenkelberger, flute; Mr. Martin Porter, clarionet.

* * *

Freeman S. Arnold of Albany, N. Y. is visiting his mother Mrs. Stephen Arnold of Washington street, Braintree.

* * *

The next meeting of the Study Club of Christ church, Quincy, will be the musical night in charge of Miss Alice Dow next Tuesday evening at the parish house. The subject will be the "Personality and music of an American composer, Ethelbert Nevin." It will be illustrated by songs sung by Miss Coralyn Lang, contralto; Miss Helen Galvin, soprano; and Mr. Arthur A. Blunt, Baritone. Mr. Nevin was at one time the organist at the church and resided on Bigelow street, in the house now occupied by Mr. Frank Brewer.

* * *

The business meeting of the Friday club was held yesterday afternoon with Mrs. George W. Morton and the following officers elected for the ensuing year: President, Mrs. George G. Saville; Secretary, Mrs. Otho Hayward; Executive Committee, Mrs. Henry M. Faxon, Mrs. Wilson Marsh and Miss Edith Randall. After the business meeting, it being the end of a season of good literary work the members thought they had earned a play time and for an hour or more enjoyed singing by Mrs. Henry M. Faxon and a few impersonations given by Miss Edith Randall, Mrs. Otho Hayward, Mrs. Herbert J. Gurney, and Mrs. George W. Morton. The impersonations were cute and admirably done causing much merriment. It was a very jolly afternoon and thoroughly enjoyed by the members.

* * *

Mr. and Mrs. Joseph C. Morse of Goffe street are indulging in fish dinners galore, having returned Wednesday from Sebago Lake, Maine, where they had great luck salmon fishing. They were away about a week.

* * *

Rev. Theodore I. Reece of the Mission of Our Saviour church, East Milton, returned last week from a two weeks' outing in Virginia.

* * *

Owing to the death of Mrs. Horace N. Plummer, the Woman's club of Milton, has recalled its invitations for Tuesday evening, May tenth, and a business meeting called for the afternoon at the Town hall at half-past two.

The Young People's Religious union of Wollaston will meet Sunday evening in the Unitarian vestry at 7 o'clock. Miss Almira Simmons has the evening in charge. All are invited.

That Pale Face Needs Iron

Tells you that you need iron and you can have it in the most approved and agreeable form by taking the new iron tonic, Peptiron Pills. They ironize the blood, and that means they give the face, lips, cheeks, and ears a good, healthy color, and strengthen and tone the whole system.

They are a specific for all anemic conditions, nervousness, sleeplessness, dyspepsia, poor circulation, cold hands and feet.

They are pleasant to take, acceptable to the stomach and readily assimilated, a perfect boon to delicate women and girls, invalids and convalescents.

Peptiron Pills (Chocolate coated)

"I have been taking Peptiron Pills six weeks," said a grateful lady, "and am realizing great benefit, feel stronger, and know by what my friends say that I look better. I am glad my confidence in Hood's Sarsaparilla led me to take Peptiron Pills."

Peptiron Pills, 50c. or $1, the latter a full month's treatment. Prepared by C. I. HOOD CO., Hood's Sarsaparilla, Lowell, Mass.

Selling Agent in Quincy:

E. J. Murphy, 1657 Hancock St.

QUINCY ALLIANCE.

A Review of the Successful Season Just Closed.

The Quincy Branch Alliance held its annual Neighborhood meeting Monday April 25th. Invitations had b en sent to twenty-six branches nearly all of which were represented. These together with a goodly number from the local branch, made one of the largest meetings ever held here, about one hundred and twenty-five being present. The usual opening exercises were followed by the reading of the annual reports of treasurer and secretary. These showed a prosperous condition of affairs, the largest number of members on record and an additional representation due the branch at the national meeting on the 24th of May.

Voted to contribute one dollar for the expenses of local flower mission and these women volunteered to take charge of the packing of the flowers for the month of June, viz: Mrs. G. G. Saville, Mrs. A. E. Sproul, Mrs. C. H. Porter and Mrs. J. W. Sanborn.

The solo "Rest in the Lord" was finely rendered by Mrs. N. S. Hunting, after which the speaker of the afternoon was introduced, Mrs. Caroline S. Atherton of Roxbury. The subject was "How Boston cares for her emigrant child," and the talk was the result of an intimate acquaintance with the conditions she described. Constant visits having been made to the ungraded schools of the North and West Ends of the city. In these schools the emigrant children largely of Jewish and Italian parentage are made in an incredibly short space of time into full fledged American citizens. The speaker quoted at length from "Americans in Process" a book recently published which covered exactly the ground which she wished to present to us and which she had assisted in preparing.

Mrs. Atherton also referred to the College Settlement work in the South End and the book which deals with that phase of the foreign question, viz: "Our City Wilderness."

The North and West End is a great community of the unskilled. The first impression is we are in a foreign land and not in America at all. But the rapidity with which the children imbibe our customs and become assimilated, at least apparently, is thus graphically expressed, "they land Saturday, settle Sunday, enter school Monday and vote on Tuesday."

The Italian boys take readily to numbers but do not care for reading because of the lack of judgment shown by the city in selection of text books. Among the Jewish children the most intense family affection is found. Cooking classes and manual training classes especially interesting and useful. Only 50 of 200 graduate and only 75 per cent. reach the 8th grade.

Urgent invitation given to all women who possibly can to visit Paul Revere school.

On the 22d of February the last meeting of the Congress and the signing of the Declaration of Independence was represented by these little foreigners and the different characters portrayed with dignity and truthfulness to life which was amazing. Mrs. Atherton received the closest attention, both subject and speaker being intensely interesting. After the address "Miriam's song" was sung by a sextette with fine effect. The social half hour was greatly enjoyed, many of those present expressing their interest to Mrs. Atherton personally. Mrs. H. M. Faxon and Mrs. Clarence Burgin poured, and the Misses Gerna Saville, Carlena Walker, Grace Spear and Margarite Davis assisted the committee in dispensing a gracious hospitality.

Whist at Braintree.

Mr. and Mrs. J. G. Spear entertained at whist Wednesday evening, for the benefit of the anniversary fund of the J. P. S. A. Notwithstanding the inclemency of the weather, seven tables were filled and a pleasant evening enjoyed. At the close of the game souvenirs were awarded to Miss Conant, Mrs. Miller and Mrs. Spooner and Messrs. Nelson, Miller and Nelson. Mr. D. G. Doane, in a few well chosen remarks in behalf of the J. P. S. A. and teachers of the J. P. school presented to Mr. and Mrs. B. J. Loring, in honor of the 39th anniversary of their wedding, an elegant cut glass vase. The presentation was a complete surprise, as intended, yet was fully appreciated, not wholly as a gift, but for the kindly feelings which prompted it.

FRANK W. BAILLIE,
PAINTER,
Decorator, Paper Hanger, Glazier, Etc
Whiting and Tinting a specialty.
50 Gay Street.
Quincy, July 6. tf

DR. CLAYTON R. MARSTIN,
DENTIST,
Opposite Post Office,
1355 Hancock St., Quincy.
OFFICE HOURS: 8.30 to 12.30 and 1.30 to 5 Evening 7 to 8, except Wednesday and Friday.
Jan. 31. tf



You should bake at home; you get purer and better food.

But look well to your baking powder! It is a most important ingredient in your baking, and one very apt to be adulterated. Be sure it is made of pure cream of tartar.

The best way to be absolutely certain is to buy Cleveland's, well known to be a pure, cream of tartar baking powder, and the strongest and most wholesome made.

REPORTS CONFLICT.

Has President Kirk Left the City?

Today is the day on which the battleship Rhode Island was to have been launched by the Fore River Ship and Engine Co., but owing to the strike there will be no launching. It is an open question now when she will be launched.

There is no change in the situation at the works, things being practically as they have been for several days.

Commencing last night a detail of four officers went on duty and they will remain on duty nights until the trouble is over. These officers are to guard the two battleships in case any of the more hot-headed strikers should attempt to do any damage to them.

President Kirk, whose arrival was anxiously awaited, and who it was thought might be able to end the strike, took his departure yesterday. He had been in town two days. During this time he held numerous conferences with the men and held one brief conference with the officials of the Fore River Co. He accomplished nothing, however, and as there was no prospect of his accomplishing anything he took his departure, leaving the strikers to settle their own trouble as best they can.

President McNeil of the Boiler Makers' union, whose presence in Quincy has been expected, has not arrived as yet, and the chances are ten to one that he will not come.

The employes of the company who are still in Quincy are getting short of funds, and if any conclusion can be drawn from their attitude and talk, they are getting discouraged, as they see no prospect of settling the strike upon their own terms.

It is more than probable that an attempt will be made Monday to start up work at the yards, and it would not be surprising if many of the men now out returned to work on the company's terms.

LATER.

The report that President Kirk of the Shipwrights union had left town is denied. The members of the union say that he went to Boston yesterday, but returned again in the evening.

A member of the Shipwrights union in conversation with a representative of the Ledger this morning, said there was no truth in the story that the men were weakening and that the backbone of the strike was broken.

On the contrary, he says, the men are more firm, if anything, than before. That new members were being initiated today, and they are determined to fight it out on the stand they have taken for nine hours. The strikers would make no more attempts to hold conferences with the officials, and if there were any conferences they would be at the request of the officials of the company.

He further said that it has been given out that if the officials give in to the men it will only be a short time before they would ask for a shorter day. The officials, however, had no need to fear anything of that kind, as the men are willing to work nine hours upon any schedule that the company might arrange.

When the men asked that the summe schedule go into effect earlier this year they were not consulted in any way, but had the 55 hour schedule flashed upon them without any opportunity of being heard. President Bowles had made many new rules since he took charge. Some of these were all right, but others were considered unjust. For instance, if a man was five minutes late in the morning he must either go to the office for permission to work or remain out half a day.

Then again if a man was passing through the gate when the second whistle blew he was docked fifteen minutes. He did not think Mr. Bowles would be a success until he recognized that the men were human beings and some of the deadwood was got rid of.

There was another thing and that was the cut of a few cents that had been made in the hours of piece men. While to each individual the amount was small in the aggregate it was considerable.

In conclusion, he said that while many of the men had left town and obtained work, the union had their present addresses, and when the strike was declared off they would return. He did not give much weight to the story that men were returning to work, for they would be of no use without the shipwrights and boiler makers.

LEAP YEAR PARTY.

The Loyal Ladies Give an Entertainment and Dance.

The Loyal Ladies of Clan McGregor held a leap year party in the Coliseum last night. The event marked the thirteenth anniversary of the order and was, notwithstanding the inclemency of the night, a success.

An entertainment of songs, readings, character impersonations and magic of exceptional merit was given by Mr. Walter Eccles, entertainer; Mrs. Eugene C. Page, soprano; Bertha T. McWilliam, reader; Mr. Alexander Wallace, baritone, and Mr. James Milne, tenor.

Each of the numbers were enthusiastically applauded and numerous encores were given.

After the concert the grand march was formed led by floor directress Mary Daly and Mr. Anges A. McDonnell.

Thompson's orchestra furnished the music for the dancing which was kept up until an early hour in the morning.

Lizzie Sprague was assistant floor directress and the aids were Lizzie Purdy, Belle Ross, Mamie Kennedy and Lizzie McIntosh.

The Reception Committee included the president, Margaret Stronach and Marjorie Milne the vice president.

The committee of arrangements included Helen Kirland, Susan McRitchie, Isabella Kelman, Margaret McDonnell, Mary Peters, Annie Mutch, Margaret Stronach and Marjorie Milne.

Refreshments were served in the dining rooms in the rear of the hall.

The order of Loyal Ladies has been a success since its inception. Each year has added to its numbers and its funds have steadily increased until a sum of several thousand dollars now stands to the credit of the society. This too in the face of a continual drain on the income for sick benefit and bequeathments at the death.

The ladies in their chosen work, have taken upon themselves many responsibilities, but they have been equal to every task, and many of their number who have been visited by sickness and misfortunes can testify to the beneficent usefulness of the order.

Bust of Kitson.

Samuel J. Kitson of this city was in Washington on Tuesday and placed a marble bust of heroic size of Archbishop Williams of Boston in McMahon Hall, at the Catholic University. It occupies a niche on the left of the marble statue of Pope Leo XIII., and is much admired by those who know the venerable prelate. This bust, which rests on a marble pedestal, was formally unveiled at 10.30 Wednesday morning in the presence of an assemblage of dignitaries of the church and friends of the university.

NEW APPROPRIATION ORDER.

Estimates of the Mayor Reduced $6,609.00 and Estimates of School Committee, $3,965.00.

The items of the new annual appropriation order of the city for 1904, as passed by the City Council last evening, is compared below with the original estimates of the Mayor and City Treasurer. The estimate for the schools was made by the School Committee:

By the Board of Assessors:

	Appropriated by Council.	Estimated by Mayor.
Transfers from Register of Deeds and Probate		
Books, advertising, binding and postage		$725 00
Miscellaneous expenses		
Clerical services		2,090 00
	$2,575 00	$2,815 00

By the Board of Health:

Miscellaneous expenses, abating nuisances and contagious diseases	$1,500 00	$3,100 00
Inspection	780 00	800 00
Garbage	3,000 00	3,000 00
	$5,280 00	$6,900 00

By the Managers of Public Burial Places:

Cemeteries	$4,000 00	$4000 00

By the Mayor,

Approved by the President of the Council:

Contingent fund	$100 00	$150 00
Advertising, printing and stationery	900 00	900 00
	$1,000 00	$1,050 00

By the Auditor:

Salary of city officers, including $175 for clerical services for the Auditor	$20,613 00	$20,013 00

By the City Clerk:

Clerical services	$520 00	$624 00
State Aid and Soldiers' Relief	7,000 00	7,000 00
Advertising, printing, stationery and elections	2,200 00	2,200 00
	$9,720 00	$9,824 00

By the Chief Engineer, Fire Department:

Pay of men	$19,300 41	$20,500 41
Horse shoeing and keeping	2,500 00	2,500 00
Fire alarm	1,200 00	1,200 00
Lighting engine houses	300 00	500 00
Fuel	500 00	500 00
Firemen's clothing	200 00	200 00
Repairs and fixtures	1,300 00	1,300 00
Miscellaneous	2,000 00	2,000 00
Keeping Chief's horse	200 00	200 00
Horses and harnesses	600 00	600 00
Hose	1,000 00	1,000 00
	$29,100 41	$30,500 41

By the Tax Collector:

Clerical services	$1,300 00	$1,350 00
Advertising, printing and stationery	1,825 00	1,825 00
	$3,125 00	$3,175 00

By the City Treasurer:

Clerical services and miscellaneous	$950 00	$950 00

Approved by the Committee on Finance:

Grand Army, Post 88	$400 00	$400 00
John A. Boyd Camp 2, S. W. V.	50 00	50 00
City Hospital	4,000 00	4,000 00
	$4,450 00	$4,450 00

By the City Engineer:

Expense of office	$2,500 00	$2,500 00

By the Board of Trustees of the Thomas Crane Public Library:

Replacing and purchase of books		
Periodicals, binding and printing		
Salaries and assistance		
Fuel and lighting		
Miscellaneous (including dog tax receipts)		
Catalogue		
	$6,400 00	$6,400 00

By Commissioner of Public Works:

Bridges, culverts and drains	$2,500 00	$2,500 00
Removal of snow	8,300 00	7,500 00
Street lighting	21,600 00	21,800 00
Advertising, printing and stationery	150 00	300 00
Clerical services	780 00	780 00
Repairing public buildings and care City Hall	6,500 00	6,500 00
Miscellaneous expenses, repair of streets, maintenance of horses, and purchase of tools	23,500 00	23,500 00
Watering streets (schedule to be furnished by the Council)	6,800 00	6,800 00
Collection of ashes		1,500 00
	$70,130 00	$71,180 00

By the Park Commissioners:

Parks	$1,200 00	$1,200 00

By the City Solicitor:

Law library	$75 00	$75 00

By the Chief of Police:

Chief of Police	$1,000 00	$1,000 00
Permanent men	19,656 00	19,656 00
Keeper of station	200 00	200 00
Special police and miscellaneous	3,000 00	4,295 00
Enforcement of liquor law	500 00	500 00
	$24,356 00	$25,651 00

By the Mayor:

Miscellaneous city expenses and claims	$3,000 00	$3,000 00

By the Overseer of the Poor:

Almshouse and outside poor	$8,000 00	$8,000 00
Clerical services		400 00
	$8,000 00	$8,400 00

By the Sealer of Weights and Measures:

Expense of office	$175 00	$175 00

By the School Committee:

Salaries		
Fuel		
Janitors		
Transportation		
Books, supplies and sundries		
Evening schools		
	$111,000 00	$114,965‡00
Total under $12 limit	$307,649 41	$317,223 41

By the Treasurer:

City debt	$69,078 00	$69,078 00
Water debt	*	35,500 00
Park debt	2,000 00	2,000 00
Interest, Park debt	1,600 00	1,600 00
Interest, City debt	16,483 24	16,483 24
Interest, temporary loans	10,000 00	10,000 00
	$99,161 24	$134,661 24
Grand total	$406,810 65	$451,884 65

MUNICIPAL LOAN.

To be paid from taxes previous to 1903.

Special loans of 1903,	$80,000 00

WATER DEPARTMENT.

To be paid from the water rates:

Maintenance	$11,000 00	$12,000 00
Interest on Water debt	27,725 00	27,725 00
Water debt,	*35,500 00	
	$74,225 00	$39,725 00

SEWER DEPARTMENT.

To be paid from Sewer Assessments:

Maturing debt	$14,800 00	$14,800 00
Interest on debt	17,179 25	17,179 25
Maintenance	1,500 00	1,500 00
	$33,479 25	$33,479 25

* Transferred from Treasurer to Water Department.

‡ This estimate is made by the School Committee.

RAIN AND FLOODS

Streams In New Hampshire Away Above High Mark

Manchester, N. H., April 30.—Flood conditions in rivers and lakes are reported from all sections of New Hampshire. In nearly every instance a new high water mark for this season has been made.

The Merrimack river has risen steadily and there is six feet of water on the Amoskeag dam, a new record for this year. The Piscataquog at Greggs Falls registers 53 inches over the dam. At Franklin Junction, where the normal flow of the Merrimack is four feet, over 13 feet is reported. Down the river, at Nashua, the Merrimack is 12 feet above low water mark. The Nashua river is also very high, with six feet going over the Jackson company's dam.

Portsmouth reports streams flooded, lowlands inundated and a very high tide and a heavy sea running. The ice has started out of the big lakes. At Claremont the Sugar river is as high as it was in the first spring freshet, when the ice went out of the river.

The rainfall throughout the state has been exceedingly heavy, ranging from three to four inches since the beginning of the storm Wednesday night.

Merchants Cleared Basements

Haverhill, Mass., April 30.—The flood wave on the Merrimack river has reached here and in 12 hours the river rose 10 feet, compelling merchants along the water front to clear the basements of their stores. It is feared that the crest of the flood is still up the river.

Arrest and a Release

Springvale, Me., April 30.—The investigation by a coroner's jury into the death of Bartholomew Sullivan was continued, and after examining several more witnesses the county authorities gave orders for the release of Joseph Torville, who had been arrested. The release of Torville was followed by the arrest of Harry Goodwin, 23 years old, not, however, on any serious charge, but for keeping liquor for sale. It is alleged that Goodwin was in the pool room on the night that Sullivan disappeared.

Fisherman's Hand Torn Off

Block Island, R. I., April 30.—While trying to call back several of his dories hidden from his vessel by a dense fog by firing a gun, Captain Malone of the Boston fishing schooner Manhasset had his hand blown off and was forced to anchor his vessel six miles off shore and come ashore for medical aid. By some misunderstanding the gun was discharged while Malone was in front of it, tearing his hand from the wrist.

Industrial Camp Started

Rutland, Mass., April 30.—The first batch of prisoners for the temporary industrial camp which has been formally opened by proclamation of the governor have arrived here. The prisoners were chained in two gangs of eight each and were in charge of Prison Commissioner Pettigrove. The object in establishing the industrial camp is to reclaim waste land by the labor of prisoners.

Strike Breakers Disatisfied

New Haven, April 30.—It is rumored here that 59 of the boilermakers who were brought to New Haven by the N. Y., N. H. and H. R. R. to take the places of the striking boilermakers went back to New York late last night. The matter of wages is said to have been the cause for the men leaving.

Suicide on a Steamer

New Haven, April 30.—Emanuel Buxbaum of this city committed suicide in a stateroom of the steamer John H. Starin. He had taken carbolic acid. Buxbaum was 61 years old. No reason for his act could be assigned by any of his family or friends. He was resident agent for a brewing company.

Concessions on Both Sides

Brookfield, Mass., April 30.—The strike at the Moulton & Co. shoe shops was settled last night by a mutual agreement as to the price list between the representatives of the company and a committee of the union, both sides making concessions. Work will be resumed one week from Monday.

Royal Arcanum Election

Springfield, Mass., April 30.—The grand council, Royal Arcanum, closed its session after electing Merritt S. Foye of Lynn as grand regent and other officers. It was voted to hold the next convention in Worcester the fourth Thursday in April, 1905.

Granite Strike Threatened

Montpelier, Vt., April 30.—It is feared that the failure of the local granite manufacturers to reply to the Quarry Workers' union demand for an eight-hour day and an increase in wages will result in a strike in the quarries here Monday.

Killed by Four-Foot Fall

Blackstone, Mass., April 30.—John Brennan, aged 48, slipped on the back steps at his house last night, fell four feet and broke his neck.

☞ Main Spring while you wait. Watch cleaned $1.—Williams.

IMPROVE THAT OLD FACE

by the daily use of "EASY-SHAVE," the new lather. It is made by an entirely new process, softens the beard quickly and always leaves the face soft and smooth. At Druggists, 15c. Get a package today.

BEECHAM'S PILLS

cure disease by removing the cause of it. In the treatment of those disorders which involve any failure of the nervous force, BEECHAM'S PILLS have, during nearly sixty years, built up

AN UNASSAILABLE REPUTATION.

Nothing renews the power of the digestive organs like

BEECHAM'S PILLS.

They cleanse the Blood of long-standing impurities, brace up the Nervous System to a high point of vigor, and effectually chase away every symptom of weariness and depression. Since BEECHAM'S PILLS have cured tens of thousands in this and every country of the globe, just ask yourself why they should not equally prove a boon to you.

Renew the power of digestion by using

BEECHAM'S PILLS

Sold Everywhere in Boxes, 10c. and 25c.

REAL ESTATE.

Start right now to make your plan for securing a home. Don't put it off until the last minute and then find that there is not time to buy before moving day arrives.

Ten Room House, Upland Road, hardwood floors.
Six Room House on Glendale Road.
Six Room House on Winthrop Park.
All these Houses have the latest improvements.

JULIUS JOHNSON, Builder,

Office 5 Temple Street, Adams Building. Quincy, Mass.

Good Rich Loam and Sods for sale.

April 18.

The Water of three ponds in Quincy, Mass., has been analyzed by the State Board of Health for the purpose of determining whether ice therefrom would be pure. The Board reported sewerage polution in———. The *Crystal Spring* Ice Co.'s pond in Quincy Neck, Mass., examined and found in first class condition.

ICE TRADE JOURNAL, Feb. 1, 1904.

SEASON OF 1904.

Crystal Spring Ice.

Office, 28 Edwards Street,

QUINCY, MASS.

TELEPHONE 4-3.

Pure Ice and Good Service at Fair Prices Guaranteed.

March 19.

BUTTER!

5 lb. Boxes Fancy Vermont Creamery Butter, $1.10

POWER, 5c. package.

CRACKER SALE

—AT—

V. E. MILLER'S, Quincy.



HEALTH In Childhood

means health in later years. As the child builds the adult shall be. Weakly, neglected children do not grow to vigorous man and womanhood. Childhood complaints yield easily to proper treatment—*but they do not correct themselves.* The weak stomach, pallid complexion, listless bearing, irritable temper, disturbed sleep, speak plainly of the ailments common to children, most of which have their origin in disordered stomach and bowels.

The greatest safeguard to children's health is

Dr. True's Elixir

For indigestion, irritability, constipation, poor appetite, peevishness, fevers, stomach and liver troubles, and worms it is unequaled. Parents of two generations have relied upon it. It restores sound, vigorous health when nothing else will. First it removes the cause, then aids nature to repair the damage; builds anew the waste, enriches the blood and sends a glow of health and vigor to every organ and tissue of the body. At all druggists, 35c. Write for free booklet: "Children and Their Diseases."

DR. J. F. TRUE & CO.,
Auburn, Maine.

Needed in Spring.

Sheets, Pillow Slips and White Quilts.
Cretones, Silkelenes and Muslins for Draperies.
Table Linen, Napkins and Towels.

A full line and prices to suit all.

Miss C. S. Hubbard,

1363 Hancock Street, City Square, Quincy.

BUTTERICK PATTERNS FOR MAY NOW READY.

Quincy, April 15.

ADVERTISE IN THE QUINCY LEDGER.

S PILLS

In the treatment of those
rvous force, BEECHAM'S
up

EPUTATION.

digestive organs like

PILLS.

impurities, brace up the
d effectually chase away
ion. Since BEECHAM'S
and every country of the
ually prove a boon to you,
by using

S PILLS

10c. and 25c.

TATE.

ing a home. Don't put it off
e is not time to buy before
oors.

N, Builder,
Quincy, Mass

ods for sale.
tf

n analyzed by the State Board of
from would be pure. The Board
tal Spring Ice Co.'s pond at
dition.
ADE JOURNAL, Feb. 1, 1904.

g Ice.
Street,
ss.

r Prices Guaranteed.
p1-tf

ER!
ery Butter, $1.10
package.
ALE
Quincy.



s the
kly,
ross
com-
-but they do
allid complexion,
ep, speak plainly of
ch have their origin in
e health is

Elixir

appetite, peevishness,
is unequaled. Parents
tores sound, vigorous
ves the cause, then
ance the waste,
alth and vigor
all druggists, 35c.
Their Diseases."
o.,

Spring.
e Quilts.
ns for Draperies.
wels.
o suit all.
ubbard,
Square, Quincy.
NOW READY.
tf

QUINCY
LEDGER.

MADE TWO [illegible]

Russians Worked Under Very Noses of Japan Sea Patrol

LATTER JUST TOO LATE

Arrived Off Vladivostok After Enemy Had Gained Shelter--Russia's Repudiation of Mediation For Home Consumption

London, April 30.—A Japanese squadron, which missed in a heavy fog the hostile Russian squadron which has just returned safely to port from its second foray, has been sighted off Vladivostok. The detailed report of the movements of the Russian ships reflects severely on the character of the Japanese patrol of the Sea of Japan. The Russians left port April 23, and at Wonsan, on the 25th, sank a small Japanese vessel.

On its second sortie from Vladivostok, begun on the 26th, the squadron captured the Kinshiu, whose signal, "I am bringing you coal," indicates that she expected to find a Japanese squadron at Plaksin bay, near which the capture took place. A Tokio dispatch says that she became separated from her convoy of torpedo boats in the heavy fog which prevailed.

Japan's naval service has failed to grasp an immensely important opportunity to cut off the Russian squadron. The destruction or crippling of this would be a serious setback to Russia's naval plans. Making the largest allowance for Japan's possible intention to let the Russian commander acquire the habit of making sorties, it would seem that this chance for a hard blow should not have been missed.

The ability of Admiral Yeszen's ships to reach Gensan, 300 miles away, in 22 hours, as they did on the second expedition, is certain to compel the Japanese to be on their guard. The raid shares editorial honors at St. Petersburg with the arrival there of the survivors of the Variag and Korietz. The papers point out the mendacity of the Japanese claims that Wonsan was strongly guarded, and believe that the Russian advance from Plaksin bay will not meet with strong resistance. The Kinshiu Maru evidently was conveying reinforcements to Son Chin. Experts criticise the carelessness of sending transports without a convoy. While the naval men agree in praising the new commander of the cruiser squadron, Viceroy Alexieff's defenders claim credit for the viceroy, who kept the cruisers at Vladivostok and selected Admiral Yeszen to command them. It is expected that the Russian activity in eastern Korea will retard the operations on the Yalu river.

The London daily papers, commenting upon Russia's repudiation of mediation, display the customary anti-Russian bias and consider Russia's official note as solely intended for home consumption, as none of the powers would be likely to intervene unless previously assured that mediation would be welcome. They also hint that Russia may have cause to regret that she closed the door prematurely on the possibility of friendly intervention and regard the note as dispelling all hope of an early termination of hostilities.

The Daily Telegraph says: "The note breathes an uncompromising determination to fight while there is a rouble in the treasury, but no other course would be regarded worthy of a great world power."

A dispatch from Port Arthur reports all quiet there.

The ice-breakers are expected to commence running on Lake Baikal May 3. The Manchurian administration of waterways has issued a notice that the Ussuri and Sungari rivers will soon open. The ice is rapidly breaking up on the Amur.

The Emir of Bokhara has contributed $500,000 for the increase of the Russian navy.

The Daily Telegraph's Sin Min Tin correspondent, cabling under date of April 29, says he regards a general rising of Mancu brigands, encouraged and aided by Mancu officials, as probable in the event of a Japanese land success.

Rescues From Jap Transport

London, April 30.—The correspondent of The Daily Mail at Kobe says the captain of the Japanese schooner Chihaya, at Gensan, rescued a boatload of 45 soldiers and nine members of the crew of the Japanese transport Kinshiu Maru, which was torpedoed and sunk by the Russians at midnight of Monday last.

Ruined by Gambling

Toledo, April 30.—John W. Martin and wife were found dead in their bed as a result of asphyxiation from illuminating gas. It is believed to be a case of double suicide, as Martin was found short in his accounts in the city water works office, where he had been employed as a bookkeeper. Both Martin and his wife were prominent in lodge circles and the man's downfall is believed to have been caused by gambling.

Crum Commission Signed

Washington, April 30.—Secretary Shaw has presented to the president the new commission of W. D. Crum as collector of the port of Charleston and the president has signed it. The commission was made out at the treasury department by direction of the president.

NEW WAR CLOUDS

Chile and Peru May Engage In Battle Over Disputed Land

Lima, April 30.—Alarming cablegrams have been received here from Santiago de Chile, saying that the Chilean government has instructed its minister at Washington to inquire if the United States will defend Peru in case Chile shall proceed forcibly on the question of annexing the provinces of Tacna and Arica, which that country is disposed to do.

It was announced from Valpariso Dec. 9 last that a great sensation had been produced there by a rumor that the minister of the interior had presented to the chamber of deputies a message asking for the annexation of the provinces of Tacna and Arica.

The session of the chamber was secret, but according to information of a reliable nature the plan of the minister was to establish in the two provinces the civil administrative methods of Chile and thus to put an end to the difficulties arising from the special system carried on there.

Sister of Charity Assaulted

Wheeling, W. Va., April 30.—Sister Mary Alma of the community of St. Joseph, who was assaulted by three negroes at the Catholic orphanage in Elm Grove last September, was called to the door last evening by a tramp who asked for money. Sister Alma said she could not give money. He returned a little later and when the sister opened the door, dashed a large bottle of carbolic acid in her face. Her sight may be saved, but her prostration may result fatally.

To Investigate Coal Trust

Washington, April 30.—In the anthracite coal rate inquiry, based on the complaint of Mr. Hearst against carriers of coal from Pennsylvania mines to New York and other points, the interstate commerce commission has entered an order reopening the proceedings for further investigation and submission of additional testimony on behalf of both sides. The commission has set the case for hearing at New York on May 24.

Simms Was Too Slow

New York, April 30.—Alma Padro, a negro, who was charged with the murder of Caleb Simms, leader of the United Colored Democracy, was discharged on his own recognizance by Judge Cowing at the request of District Attorney Jerome. Two trials of the case were had and it was testified that Simms had a revolver and intended to shoot Padro, but that the latter shot first.

Town Almost Destroyed

Vancouver, B. C., April 30.—Nine-tenths of Fernie, a town of 3000, the largest settlement in Crow's Neck Pass district, was burned. Estimated loss $500,000. The water supply almost failed and the fire burned itself out. Six hotels, two wholesale houses, Christ church and virtually all the retail stores in town were burned. There were no casualties.

Gold Standard For Panama

Panama, April 30.—It seems possible that the gold standard will be adopted by Panama. It is recommended that enough money be coined to prevent the United States from having a pretext to coin a special currency for the zone. The idea is to coin silver money, using American gold as the standard and prohibiting the introduction of foreign silver money.

Helps Foreign Capitalists

Bucharest, April 30.—The chamber of deputies has adopted a bill for the regulation and consolidation of the rights of the holders of concessions for the development of petroleum fields on private parties. The bill abolishes many restrictions on foreign capitalists and its passage is expected to lead a great expansion of the petroleum industry in Roumania.

Wealthy Man Kills Himself

New York, April 30.—Shutting himself in a compartment of a passenger car in the Erie station in Jersey City, Lewis Hulse committed suicide by shooting. Hulse was a wealthy man, a former member of the Hulse Wagon company and a prominent jeweler of Goshen. He recently had been under treatment in a sanitarium at that place.

Railroad Charges Conspiracy

Chicago, April 30.—Charging that "they are practically in a combination or conspiracy to defraud railroad companies," counsel for the Michigan Central Railroad company filed a bill in the United States circuit court for an injunction restraining 28 ticket brokers or "scalpers" from continuing in their present business.

Eight Thousand May Strike

Wheeling, W. Va., April 30.—A strike of 8000 coal miners in the eastern part of the fifth Ohio sub-district will occur next Monday as the result of a fruitless conference of operators and miners for 10 days. The operators asked for a reduction of about 10 percent on coal that is to be shipped west of the Ohio river.

Miners' Wages Unpaid

Amherst, N. S., April 30.—Great excitement prevails at Joggins mines as the result of the men quitting work. The men allege that five weeks' wages are due them. The pumps were stopped and all fires drawn. It is feared that serious damage will be done the mine if the difficulty is not at once settled.

The Weather Forecast

Almanac, Sunday, May 1.
Sun rises—4:40; sets—6:43.
Moon rises—8:42 p. m.
High water—12 m.; 12:15 p. m.
Unsettled, showery weather will continue in New England.

DESIRABLE for a Block of STORES.

DESIRABLE for First-Class FLATS.

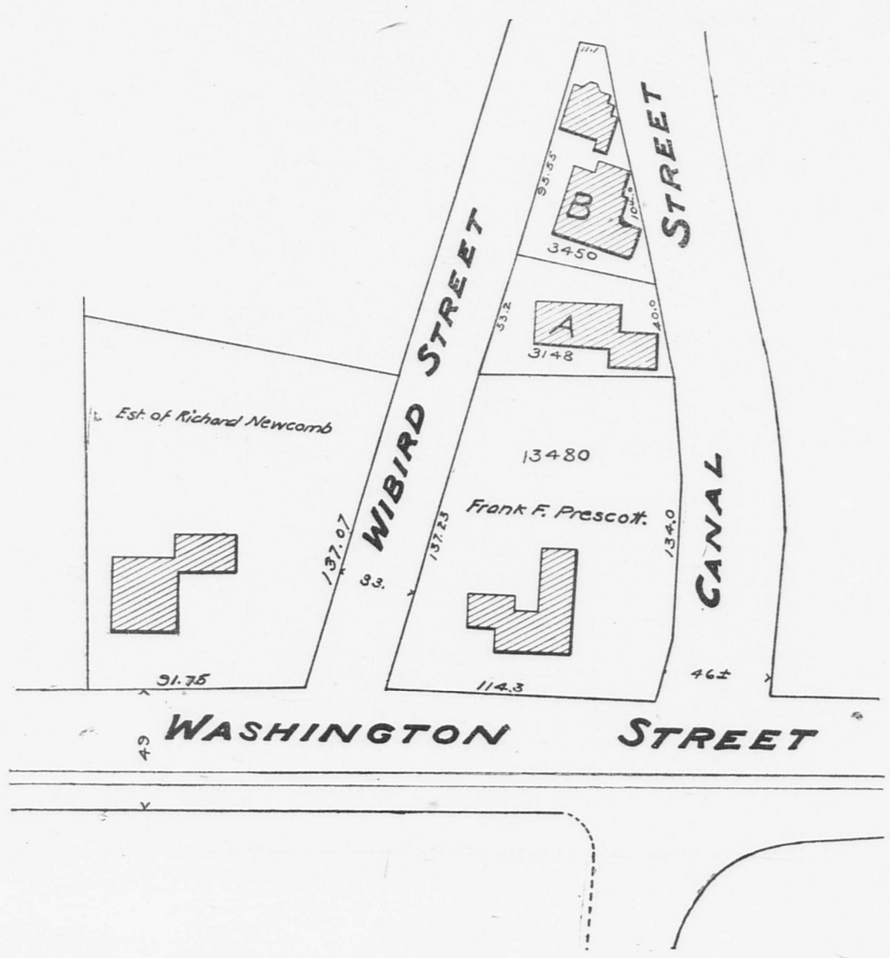
DESIRABLE for Stores and TENEMENTS.

ON WASHINGTON STREET.

NEAR New Site for POST OFFICE.

NEAR Thomas Crane Public LIBRARY.

NEAR City Square and EVERYTHING.



Real Estate For Sale
AT A BARGAIN.

13,480 SQUARE FEET

With Frontage of 385 Feet.

Streets Piped for Water, Sewerage and Gas.
Concrete Sidewalk on Washington Street.
Street Watered and Well Lighted.
Electric Cars Pass the Door.

LAND ALONE IS WORTH 40 cts. per Ft.

Will be sold for less, and the House included. House is well rented to two families. Can be moved to rear if desired.

Apply to the owner,

FRANK F. PRESCOTT,
Office of Daily Ledger.

Address, Quincy, Mass.

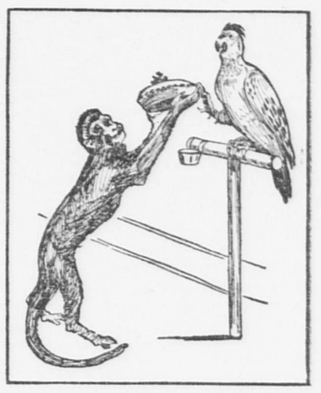
FOR YOUNG FOLKS

MONKEY AND PARROT.

What Did the Man Do With the Switch From the Tree?

"If you will slip into the pantry and get me some cake I will give you this fine gold watch to wear," said the parrot to the monkey, holding up a beautiful watch for the monkey to admire.

So the monkey ran into the house and into the pantry and got cake covered with sugar and gave it to the parrot, for he felt that it would be a very grand thing indeed to have a watch to wear.



GAVE THE CAKE TO THE PARROT

He placed the chain about his neck and walked up and down the garden, feeling very proud of his new possession. He liked to hear it tick, he liked to see the little hand go bobbing around, and he liked to wind the stem of the watch when it ran down.

While he was thus enjoying himself who should come along but his master.

"Oh, ho!" sang out the man. "So you are the young rascal who stole my fine watch that my wife gave me for a Christmas present!"

He grabbed poor monkey by the back of the neck and took the watch from him. Then the man broke a little switch from a tree, and what do you suppose he did with it? All the bad little boys and girls know, and I shall not tell the good ones.—Exchange.

A BEAR HUNT.

Do You Think the Man With the Knife Got the Big Grizzly?

When papa puts his pipe away an' takes me on his knee I know he's got a story that he wants to tell to me. I put my arms eroun' his neck an' hug him tight an' good. Fer that's his pay. He wants it first. That's always understood. It's always 'bout a little boy jest 'zactly big ez me who's got a pony, got a dog, a gun an' things, you see, who kills some Injuns on the plains an' goes an' traps an' hunts, who shoots big bears an' bufferloes an' never misses once. He goes out in the woods alone an' travels through the day an' builds a fire up ev'ry night to keep the wolves away, then in the mornin' takes his gun an' finds a grizzly's den an' chases bears fer miles an' miles, a-shootin' now an' then. At last he gits one up a tree an' walks eroun' an' 'roun' an' shoots his powder all away, an' then the bear comes down. So next the fellow takes his knife without a bit o' fear—an' then I git so sleepy that's 'bout all I ever hear. Then in the mornin' when I wake an' find myself in bed I git to wond'rin' if the bear is 'live er if he's dead. I look eroun' fer daddy, but can't see him anywhere. An' so I holler mighty loud, "Pop, did he git the bear?"—Exchange.

Walled Up Alive.

A very interesting bird is one which follows the trade of a plasterer—the hornbill.

It makes its home in faroff Africa, and this home is in the trunk of a hollow tree. You see, monkeys run wild in this country, and there is nothing they like better than hornbill eggs for breakfast, so in order to save the lives of her young the mother hornbill consents to—what do you think? To be walled up alive!

She and her mate select a suitable tree and work together, plastering up with mud any opening there may be in the trunk. Having made it small enough to only just admit the passage of her body, the mother hornbill goes in, and her mate continues plastering until there is only a little round hole left, enough for him to put in the tip of his beak. Through this he passes in food to the mother while she is hatching her eggs and rearing her babies; nor do the latter get out into the light and air until they have donned their first suit of feathers. Then the door of the nursery is broken down, and the family begins to enjoy free life again.

About Marmosets.

Marmosets are too expensive and too delicate to make very good pets for children, but they are the cunningest little things in the world. Probably you have seen them in the animal stores. They are very, very small monkeys, you know, and come from South America. As to disposition, they are both gentle, tame and intelligent. As you know, they are only the size of squirrels, but their faces are owlish—so old and wise.

That Was Different.

When naughty Jim pulled Jenny's braid
Wee Susie laughed (the jolly maid):
"Oh, what a funny thing to see!
Tee-hee, tee-hee, tee-hee!"

But when Jim twitched at Sue's own curl
She cried (the inconsistent girl):
"Oh, what a naughty thing to do!
Boo-hoo, boo-hoo, boo-hoo!"

—Youth's Companion.

COMMONWEALTH OF MASSACHUSETTS.—STATE HOUSE, BOSTON, April 29, 1904. The Committee on Public Service will give a hearing to parties interested in that portion of the report of the joint special committee on compensation of state and county officials relating to judges of district, municipal and police courts; also House bill No. 692, for more equitable adjustment of salaries of judges clerks and assistants of certain police, district and municipal courts, at room No. 438, State House, on Tuesday, May 3, at 10 30 o'clock,
A. M. A. A BRACKETT, Chairman.
FRANK P. BENNETT, JR., Clerk of the Committee. 30-2t

Mortgagee's Sale of Real Estate.

BY Virtue and in execution of the power of sale contained in a certain mortgage given by Peter P. Veale, of Quincy, in the County of Norfolk, to Andrew A. Meyer, of said Quincy, dated May 14, 1898, and recorded with Norfolk Deeds Book 816, Page 142, and by said Meyer assigned to Albert L. Jewell, by instrument dated July 20, 1898, recorded with said Deeds, Book 821, Page 246, and by said Albert L. Jewell, assigned to Andrew A. Meyer, by instrument dated December 8, 1898, recorded with said Deeds, Book 831, Page 313, and by said Andrew A. Meyer assigned to Costello C. Converse, by instrument dated December 9th, 1898, recorded with said Deeds, Book 831, Page 313, and by said Costello C. Converse assigned to Andrew A. Meyer, by instrument dated June 6, 1899, recorded with said Deeds, Book 941, Page 457, and by said Andrew A. Meyer assigned to the Union Trust Company, a corporation, by instrument dated July 9, 1902, recorded with said Deeds, Book 941, Page 457, for breach of the conditions of said mortgage and for the purpose of foreclosing the same will be sold at public auction, on that portion of the premises which is still subject to the provisions of said mortgage, in that part of said Quincy called Houghs Neck on MONDAY, the twenty-third day of May, A. D., 1904, at three o'clock in the afternoon (3 P. M.) all and singular the premises conveyed by said mortgage, and not heretofore released, with all improvements thereon, and described in said mortgage substantially as follows:

Four certain lots of land with the improvements thereon, situated in that part of said Quincy known as Houghs Neck, and being lots one, two, three and four, on plan of H. T. Whitman, surveyor, dated December 1897 and recorded with Norfolk Deeds and being bounded and described as follows: southeasterly by Sea Street as shown on said plan, seventy-four and 75-100 (74 75-100) feet; northeasterly by Fensmere Avenue as shown on said plan, one hundred and fifty-two (152) feet; northwesterly by lot five as shown on said plan, ninety-nine (99) feet; southwesterly by land of Shaw eighteen (18) feet; northeasterly by land of Racham twenty-three (23) feet; southwesterly again by land of said Rackham one hundred and nine (109) feet, containing 10,206 square feet of land, together with the right of way to and over said Fensmere Avenue as shown on said plan.

Said premises will be sold subject to all restrictions and easements which are of record affecting the property and subject also to all outstanding tax titles and to all unpaid taxes and other municipal assessments and subject also to the easements heretofore granted to the Metropolitan Water Board and the Commonwealth of Massachusetts.

Five hundred dollars ($500) cash to be paid by the purchaser at the time and place of sale; other terms to be then and there made known.

THE UNION TRUST COMPANY,
Assignee and present holder and owner of said mortgage.
S. W. McCALL & C. F. CHOATE, JR.,
Receivers.
CUSHING & BISHOP, Attorneys,
54 Devonshire Street, Boston.
April 28th, 1904. 3t 30-7-14

Mortgagee's Sale of Real Estate.

BY Virtue and in execution of the power of sale contained in a certain mortgage given by Peter P. Veale, of Quincy, in the County of Norfolk, to Andrew A. Meyer, of said Quincy, dated March 25, 1897, and recorded with Norfolk Deeds, Book 811, Page 416, and by the said Meyer assigned to Costello C. Converse by instrument dated May 28, 1898, recorded with said Deeds, Book 816, Page 193 and by the said Converse assigned to the said Meyer by instrument dated November 26, 1898, recorded with said Deeds, Book 830, Page 384, by the said Meyer assigned to Philip A. Chase, by instrument dated November 26, 1898, recorded with said Deeds, Book 830, Page 385, and by the said Chase assigned to said Meyer by instrument dated August 14, 1899, recorded with said Deeds, Book 878, Page 49, and by the said Meyer assigned to the Union Trust Company, a corporation of Boston, by instrument dated August 24, 1900, and recorded with said Deeds, Book 878, Page 50, for breach of the conditions of said mortgage and for the purpose of foreclosing the same will be sold at public auction, on that portion of the premises which is still subject to the provisions of said mortgage, in that part of said Quincy called Houghs Neck, on MONDAY, the twenty-third day of May, A. D. 1904, at three o'clock and thirty minutes in the afternoon (3 30 P. M.) all and singular the premises conveyed by said mortgage, and not heretofore released, with all improvements thereon, and substantially described in said mortage as follows:

Southeasterly by Sea street about one hundred and thirty (130) feet; Easterly by land of Arthur Dunham eighty-eight (88) feet; Northeasterly by land of Mears about eighty-two and 7-10 (82 7-10) feet; again by said Mears land Easterly about one hundred and twenty-six and 12-100 (126 12-100) feet; Northeasterly by Island Avenue (so called) and by land of said Mears three hundred and ninety feet; Northwesterly by land of or formerly of Mears and the beach about seven hundred and forty three feet; Southwesterly by the beach to a sharp point as shown on plan Southerly, and Southeasterly by land of Moabs, Trask, Harvey, Dearing and others about eight hundred (800) feet; and being the same premises conveyed to me by William Bayed and others by deed to be dated October 1st, 1896 and recorded with Norfolk Deeds, libro 798, page 303—304 being all of said land with the improvements thereon shown on plan of H. T. Whitman, surveyor, dated December 1897 and recorded herewith,

Said premises will be sold subject to all restrictions and easements which are of record affecting the property and subject also to all outstanding tax titles and to all unpaid taxes and other municipal assessments and subject also to the easements heretofore granted to the Metropolitan Water Board and the Commonwealth of Massachusetts.

Five hundred dollars ($500) cash to be paid by the purchaser at the time and place of sale; other terms to be then and there made known.

THE UNION TRUST COMPANY,
Assignee and present owner of the mortgage.
S. W. McCALL & C. F. CHOATE, JR.,
Receivers.
CUSHING & BISHOP, Attorneys,
54 Devonshire Street, Boston.
April 28th, 1904. 3t 30 7-14

Commonwealth of Massachusetts.

NORFOLK SS. PROBATE COURT.

TO the heirs-at-law, next-of-kin, and all other persons interested in the estate of

JAMES HALL,

late of Braintree, in said County, deceased:

Whereas, a certain instrument, purporting to be the last will and testament of said deceased has been presented to said Court for Probate, by Alonzo D. Kennedy of Jefferson, in the State of Maine, who prays that letters testamentary may be issued to him the executor therein named, without giving a surety on his official bond.

You are hereby cited to appear at a Probate Court to be held at Quincy, in said County of Norfolk, on the eleventh day of May, A. D., 1904, at nine o'clock in the forenoon, to show cause, if any you have, why the same should not be granted.

And said petitioner is hereby directed to give public notice thereof, by publishing this citation once in each week, for three successive weeks, in the Quincy Daily Ledger, a newspaper published in Quincy, the last publication to be one day at least before said Court, and by mailing, postpaid or delivering a copy of this citation to all known persons interested in the estate, seven days at least before said Court.

Witness, James H. Flint, Esquire, Judge of said Court, this twenty-seventh day of April, in the year one thousand nine hundred and four.

JOHN D. COBB, Register.
April 30. 3t-30-2-9

Quincy Daily Ledger.

FOR SALE BY NEWSBOYS
and at the following places:

BOSTON—Terminal News Stand after 3.35
QUINCY—Ledger Office, 1424 Hancock St.
Hartwell's Periodical Store, 1 Granite St.
Henry P. Kittredge, City Square.
Rogers Bros., Hancock St.
J P. O'Brien, 1595 Hancock St.
C F. Carlson, near Quincy depot.
A. F. Hall, 128 Washington St., near Canal.
QUINCY POINT—Miss Freeman's store
Sprague & Hobart, Washington cor. River St.
SOUTH QUINCY—P. L. Litchfield, Water St
W. E. Nightingale 234 Water street.
A. Pierson, 92 Granite street.
WEST QUINCY—Coram's Periodical Store.
BREWER'S CORNER—Emma Lark.
F. J. Pierson, 149 Granite street.
WOLLASTON—Shunk's news stand.
NORFOLK DOWNS—Branscheid & Marten.
ATLANTIC—Branscheid & Marten.
HOUGHS NECK—Arthur Dunham at P. O.
EAST MILTON—William Clark.
EAST WEYMOUTH—George H. Hunt.
WEYMOUTH—J. R. Walsh.

Quincy Temperature at Noon.

	This Week.	Last Week.	In 1903.	In 1900.	In 1897.
Sunday,	62	45	61	43	78
Monday,	68	60	65	63	81
Tuesday,	62	66	53	64	70
Wednesday,	45	47	67	55	52
Thursday,	45	56	66	53	48
Friday,	50	55	84	81	60
Saturday,	61	62	83	82	70

New Advertisements Today.

Probate Notice.
State House Hearing.
J. P. Mowry & Co.—Umbrellas.
Eric G. Bergfors—Carpenter and Builder.
Wanted—Carpenters.
For sale—Pigeons.
To let—House.
Wanted—Man to solicit for Insurance Co.
S. G. Emanuel—Ice Cream and Candy.
To Let—Granite Quarry.
To Let—Rooms.

NOTES ABOUT TOWN.

The Assessors will start on their rounds next Monday.

Mrs. Higby and family of Washington street, Quincy Point have moved to Philadelphia.

The Semaphore Club will hold a May dance in Wollaston hall on Friday evening next.

An interesting song service will precede the sermon at the West Quincy M. E. church Sunday evenings.

Two families are going to move from the Point this week, one is going to Germantown and the other to West Quincy.

Two framed oleographs of the origin and history of the flag, have been presented by the patriotic instructor of Corps 103 to the Gridley Bryant and Adams schools.

C. A. Leavitt, a member of the S. Q. A. C., will start training for the coming races at Charles River Cycle track this season, he is a popular young rider of Quincy. His young friends wish him success.

Many people who take a pride in their home and keep it neat inside and out the year round are wondering if the time will ever come when they can look out their windows and not gaze on a neighbor's ash heap or rubbish pile.

Miss Alice G. Thompson who has been president for two years of the Christian Endeavor society of the Wollaston Congregational church has resigned the office much to the regret of all the Endeavorers, who on Thursday evening presented her with beautiful picture.

Mr. C. W. Carter, of Auburndale, formerly of this city, residing for several years on Greenleaf street and Linden place, was in town Tuesday to attend the funeral of Deacon Clapp. During his residence here Mr. Carter was closely identified with Bethany church.

The regular monthly meeting of the Quincy Day Nursery Association will be held at 2.30 o'clock Tuesday afternoon May 3, in the Council chamber, City Hall. The Nursery rooms have been changed to Copeland street, West Quincy, and the price of admission reduced to five cents per day.

The Quincy friends of Mrs. Horace N. Plummer of Maple street, Milton, were saddened to hear of her death at her home on Monday. Mrs. Plummer will be remembered as Miss Susan Adelaide Bundy and she formerly lived on Hancock street below Merrymount park. She was a cousin of the Rufus Fosters of Chestnut street and was a frequent guest at their home.

The Wollaston Glee club has attained a position in this city of which its members may justly feel proud. They now have thirty-five members, and include in this membership many well-known professional singers who reside in our community. A splendid program has been arranged for their coming concert, which will be given on Wednesday, May 4, at the Wollaston Congregational church, when they will introduce Miss Bessie Bell Collier, violinist, and Mr. Arthur Gould, baritone. Mr. Gould is not a stranger in Quincy, having appeared at the Wollaston Yacht club minstrels, on which occasion he was enthusiastically received.

BRAINTREE.

Is Braintree growing? Just ask your real estate agent and he will answer you by saying there are demands galore for property. Protect and help these dealers by forming a board of trade.

F. H. Jackson and family left Thursday for Cortland, New York, where a good position has been offered.

The Good Will society will meet with Mrs. Elisha Thayer Friday, May 6, at 2 o'clock.

A reception for all children under three years of age will be given Wednesday P. M. at three o'clock at the Town hall. All invited.

Mrs. J. F. Hayward spent her birthday Tuesday, April 26, with her niece, Mrs. W. W. Pease. A surprise had been arranged and besides Framingham friends, Elmwood, Harvard and Worcester were represented.

The sacrament of the Lord's Supper will be observed at the Union church Sunday, May 1, immediately after the morning preaching service. At that time nine new members will be received on confession of faith.

Harry S. Tarbox was presented with an elegant gold watch Wednesday, by his parents in honor of his 21st birthday.

Mr. and Mrs. Theodore Parlee are receiving congratulations on the arrival of twins at their home in Savin Hill.

Antietam L. A. S. No. 16 held their second May pole dance and sale in the Town hall Friday evening. On the right of the hall was the May basket table in charge of Misses Maria Nason, Alice Thayer and May Thayer. On the left of the hall the apron table was in charge of Mrs. Howe, Mrs. J. E. Hayden, Mrs. R. C. Turpel, Mrs. C. H. Rice and Mrs. A. F. Hollis.

The Norfolk Conference of Congregational churches will meet with the First Congregational church next Tuesday, opening for organization and business at 9.45. Afternoon session at 1.30. Evening service at 7.45.

Thayer academy plays base ball with Roxbury Latin on the common this afternoon.

The May party held in the First church vestry Friday afternoon was very successful. The May pole dance was very pretty.

A special program has been prepared for the meeting of the Y. P. S. C. E. of the Congregational church, Braintree, for next Sunday evening. Mr. Charles Boyd of the Randolph Baptist society will lead this meeting and extra singing will be given. The subject is "Life's Important Things." Scripture reference, Luke 19:42. All are very cordially invited to attend this service at 6.45 o'clock.

Foresters Anniversary.

The matter of fittingly celebrating the 25th anniversary of the organization of the Catholic Order of Foresters was referred by the convention on Wednesday, to the high standing committee for action. It is probable that the committee will carry out a plan of observance already recommended, to consist of a union demonstration to be held in Boston on some date between Sept 1 and Sept. 17. The order now has 20,000 members.

World's Fair Opens Today.

This morning the gates of the Exposition Grounds at St. Louis will be thrown open; the button will have been pressed by no less a personage than President Roosevelt. The machinery will immediately be set in motion, and the grandest, most gorgeous and most stupenduous exposition which the world has ever witnessed will be a reality.

It is a world in itself, and what a cosmopolitan affair! Filipinos and Greeks, Romans and Africans, in fact natives from almost every portion of the earth's surface are there; and the buildings have an architectural beauty which will prove a treat to the beholder. Industry and art, modern and ancient, of every conceivable form will be presented. And the glorious "Old Pike," why, the midway at Chicago's World's Fair was but a sideshow in comparison! The St. Louis Exposition may be termed a marvel, for its exhibits can scarcely be imagined. A very accurate idea of the exposition however, can be gleaned from the beautiful booklet of 40 pages, which contains illustrations and an elegant map of the grounds, and which will be mailed free by the General Passenger Department, Boston & Maine Railroad, Boston, to any person upon receipt of address.

BORN.

CALDWELL—In Quincy Point, April 27, a daughter to Mr. and Mrs. Herbert F. Caldwell.

MARRIED.

McDONALD—GURNEY—In South Braintree, April 24, by Rev. E. C. Stover, Mr. Gordon Ray McDonald of Brockton to Miss Annie L. Gurney of East Braintree.

DIED.

GAY—In Quincy, April 30, Mrs. Elmer I. Gay of 51 Rawson road.

SUNDAY SERVICES.

4th SUNDAY AFTER EASTER.

Church services are inserted in this paper without charge, but none will be accepted to run until further order. A notice should be sent each week even though it is but a renewal. Give subject and special services when possible. Let all churches be represented—Eds.

FIRST UNITARIAN CHURCH—Rev. E. C. Butler, pastor. Morning service at 10.30. The pastor will exchange with Rev. Charles Billings of Lowell. Sunday School at 12 M. Young People's Religious Union at 7 o'clock. All are cordially invited to be present.

BETHANY CONGREGATIONAL CHURCH, junction Hancock and Chestnut streets—Rev. E. N. Hardy, pastor. Morning service at 10.30. Preaching by the pastor. Sunday School at 12 M. Young People's meeting at 6.15. Evening church service at 7.30. Annual service of the Bethany Brotherhood. Music by the Apollo Male quartette of Boston. Address by the Rev. William H. Allbright of Boston. The service will be of special interest to men. Free seats and every one invited to the services.

WASHINGTON STREET CONGREGATIONAL CHURCH—Rev. Leon H. Austin, pastor. Morning service at 10.45, followed by celebration of Lord's Supper. Sunday School at 12 M. Evening service at 7.30. Y. P. S. C. E. Tuesday evening at 7.30. Prayer meeting Friday evening at 7.30. All are cordially invited.

CHRIST CHURCH, Quincy, corner Elm street and Quincy avenue—Rev. W. E. Gardner, rector. 10.30 A. M., prayer and sermon. Subject: "Some Reasons for Church Membership." 12.05 M., Sunday School. 7 P. M., prayer and address. Subject: "A Lesson from the Lives of St. Philip and St. James."

FIRST UNITED PRESBYTERIAN CHURCH, Fort Square—Rev. W. B. Barr, pastor. Service at 10.30 A. M., preaching by pastor. Men's Bible class and Sabbath School at 11.45. Y. P. S. C. E. meeting at 6.30 P. M. Evening service at 7.30 o'clock. Preaching by pastor. The time of the service in the evening is changed one half hour later. Seats free. All are welcome.

WEST QUINCY METHODIST EPISCOPAL CHURCH—Rev. W. A. Mayo, pastor. Morning service at 10.30. Preaching by the pastor. Subject: "The Attractions of Heaven." Sunday School at 12 M. Epworth League Devotional service at 6.15 P. M. Praise and preaching service at 7 P. M. Prayer meeting Friday evening at 7. All who are without a church home are most cordially invited to share all the privileges of our church.

ST. CHRYSOSTOM'S CHURCH—Rev. Carlton P. Mills, rector. 10.45 holy communion and sermon. 12.20 the Sunday School. 6.30 evensong.

WOLLASTON BAPTIST CHURCH—Rev. Edmund D. Webber, pastor. Morning service at 10.45. Sermon by pastor. Subject: "Christian Confidence." The ordinance of the Lord's Supper at close of service. Sunday School at 12.10. Junior Endeavor meeting at 3.30. Y. P. S. C. E. at 7.30. All are heartily invited.

WOLLASTON UNITARIAN CHURCH—Rev. Frank Wright Pratt, pastor. Morning service at 10.45. Preaching by the pastor. Subject: "Lessons from Nature." Sunday School at 12 M. Mr. Parlin's adult class at 12 M. All are invited.

CONGREGATIONAL CHURCH, WOLLASTON—Rev. Edward Abbott Chase, minister. Morning worship and sermon at 10.45. Subject: "Faithful unto death; Polycorp of Smyona." Also a short children's sermon. Sunday School service at 12.15. The boys section of the Junior Endeavor society at 3.15. The girls section of the Junior Endeavor society at 4 o'clock. The Senior Endeavor society at 6.30. Missionary address by a young man from Thibet at 7.30.

MEMORIAL CONGREGATIONAL CHURCH, ATLANTIC—Morning service at 10.45, foll wed by communion service. Sermon by Rev. R. K. Harlow of South Framingham, Mass., both morning and evening. Sunday School at 12 M. Y. P. S. C. E. at 6 o'clock. Evening service at 7 o'clock. You are cordially invited.

ATLANTIC METHODIST CHURCH, corner Newbury avenue and Squantum street. Rev. B. D. Beck, pastor. Special rally day. Morning service at 10.45 o'clock. Sermon by pastor. Special music. Sunday School at 12 M. Epworth League at 6 P. M. Leader, H. O. Cassidy. Praise service followed by preaching at 7 o'clock. Sermon by Rev. James Bruce Eyestone of Hull Street Mission, Boston. Prof. Samuel McWatters of Boston University will sing. All seats free. Every one invited.

FIRST CHURCH OF CHRIST, SCIENTIST, of Braintree, Christian Science Hall on Washington street, south of Hollis avenue. — Morning service 10.45. Subject: "Adam and Fallen Man." Golden Text: "Behold therefore the goodness and severity of God: on them which fell, severity, but towards thee, goodness if thou continue in his goodness: otherwise thou also shalt be cut off." Romans 11:22. Sunday School at 10.45 A. M. Wednesday, 7.45 P. M., a testimony and experience meeting. Reading room open Tuesday, Thursday and Friday afternoons from 3 to 5 and Tuesday evenings. All are welcome.

Quincy Real Estate Sales.

The following is a list of the recent real estate sales in Quincy:

Henry H. Savage et al, trs. to Frank P. Edwards et al.

John H. Storer et al, trs. to Frank P. Edwards et al.

Abiah R. Newton to Ellen L. King.

George W. Hurd to Foster Rogers.

Cora L. Weeks to Robert T. Johnson.

Edward Billings to Henry T. Bowers.

Thaddeus H. Newcomb to Ellen J. Bushnell, $2.

Charles H. Brooks to Mary Gordon.

Thomas Hevahan to Frances M. Emery, $2,500.

Frances M. Emery to Ann Hevahan.

Albert Crane to Trustees Thomas Crane Public Library, Quincy.

John H. Dinegan to George Nelson.

Sidney L. Brackett to Charles L. Eaton.

Albertina M. Whitman to Riccardo Jacobucci.

Harlow H. Rogers to Henry E. Snow adm.

Charles C. Barton et al, trs. to Wilton A. Dunham, $2.

Wilton A. Dunham to Frederick A. Parker, $2.

George W. Hopkins et al, trs. to John J Lacey.

Richard D. Chase to Eugene C. Hultman.

James G. Crossman to Harry E. Willis.

Henry B. Davis to Gorham H. Davis tr.

☞ Eyeglasses fitted scientifically. No guess work.—Williams.

BOSTON AMUSEMENTS.

COLONIAL THEATRE.

Next Saturday night, May 7th, will see the final performance of Klaw & Erlanger's stupendous beauty spectacle, "Mother Goose," at the Colonial Theatre, and will end the career of the most successful run of the season of any performance seen in Boston. It is universally conceed that no staged entertainment thus far shown in this country has contained opulence of mirth melody and magnificence of this great, big, brilliant show. It is the last opportunity to witness "Mother Goose," as it will not be seen again in any city in New England, and those who fail to attend the final performances will undoubtedly miss the greatest amusement event that has ever been offered by Messrs. Klaw & Erlenger or any other managers in this or any other country. The usual Wednesday and Saturday matinees will be the concluding afternoon performances. The "good—by" week bids fair to equal the record business done by this company, and orders for seats for any of the performances (up to May 7th) will be received at the Colonial Theatre, provided check or money order accompanies same.

BOSTON THEATRE.

The big Boston Theatre is crowded at every performance with enthusiastic audiences who leave the playhouse enraptured over the magnificent spectacular production, "Babes in Toyland." From the moment the curtain goes up on the first scene, introducing Alan and Jane, the two precocious "babes," and their wicked old Uncle Barnaby, the audience is transported back to the days of nursery rhymes and fairy tales, when Mother Goose and her followers reigned supreme, and Little Red Riding Hood, Bo-Peep, Boy Blue, Jack and Jill and all the childhood favorites were in vogue. The success of "Babes in Toyland" is easy to understand. The gorgeous scenery is a marvelous illustration of modern stage art; the music by Victor Herbert is melodious and characteristic; the chorus is the daintiest and prettiest group of girls imaginable, and the comedians are the merriest and wittiest. Julian Mitchell, prince of stage managers and producer of great spectacles, has done his proudest in this conception of the world of childood's wishes come true. It is not every day that one gets the chance to feel ten years old for the price of a theatre ticket.

GLOBE THEATRE.

On the evening of May 9, Mr. B. C. Whitney will present at the Globe Theatre, Boston, the most successful extravaganza of the season, "The Isle of Spice." This attraction has played to big houses on the road all the season which included a run of one hundred and fifty nights in Chicago. Paul Schindler has written the kind of music that keeps singing in your memory and the boys will be whistling it on the streets within a week of the opening. The fun is as clean as it is sparkling. The ballet has created wildest enthusiasm in New York, and it goes without saying that Boston will take as quickly to the innovation.

CASTLE SQUARE THEATRE.

In compliance with many requests from friends and admirers of Miss Blanche Stoddard the Castle Square Theatre management has made a special arrangement with this artist to appear with the stock company next week as Camille in Dumas' great emotional drama of that name. This character has been prominent in the success of Miss Stoddard's repertoire and she has gained pronounced favor from critical audiences in other cities by her interpretation of this role which has tested the abilities of so many of the world's great artists. The cast of the other characters will be essentially the same as in the performances of this play by the Castle Square Company last fall, so that a notably good presentation of the famous drama may be confidently expected. The usual distribution of souvenir boxes of choice chocolate bon bons will be made at the Monday matinee.

KEITH'S THEATRE.

Commencing Monday, May 2, the Fadettes woman's orchestra, the organization of female musicians of whom Bostonians are so proud, will begin a summer engagement at Keith's that is so expected to last for several months. This season the Fadettes will be made up of 40 players, which is double the number formerly employed, but the program will be made up of popular music, as heretofore. The orchestra is to play one hour, afternoon and evening, commencing at 1.45 and 7.35 P. M. each day. Between these petit concerts vaudeville will be offered, and the finish at night, so that the performance will be continuous, as always, at Keith's. Among the entertainers scheduled for May 2, are Eddie Girade and Jessie Gardner, in a new comedy sketch; "Bob" Cole and Rosemond Johnson, the colored balled singers; Brothers French, famous unicycle experts; Jennie Yeamans, monologue comedienne; the Jess,' noted jugglers; Tom Lewis and Elvira Francelli in a comedy and vocal specialty, and Corbley and Burke, talking and singing comedians. All the pictures in the in the biograph will be new.

TODAY'S COURT.

Alfred Knight was arraigned for drunkenness at Quincy. Case continued until Monday.

The liquors siezed from Daniel McCarthy at Braintree were forfeited.

A CARD.

We, the undersigned, do hereby agree to refund the money on a 50 cent bottle of Greene's Warranted Syrup of Tar if it fails to cure your cough or cold. We also guarantee a 25-cent bottle to prove satisfactory or money refunded.

E. J. MURPHY,
L. G. MURRAY,
S. F. COPELAND,
G. A. LORING, Wollaston.
Nov. 2. 6mos

St. Louis Exposition Tickets.

Excursion tickets to the St. Louis Exposition went on sale April 25.

Three trains a day leave Boston via Boston & Albany and New York Central (10.45 A. M., 2.00 P. M., and 8.00 P. M.,) and beginning May 15th, additional through sleepers will be put in operation.

"Westbound" gives detailed schedules and train service.

"Boston & Albany's Exposition Folder," contains descriptions, illustrations, rates, maps, etc.

Both folders mailed on receipt of stamp. A. S. Hanson, Gen. Pass. Agt.

The senior middle class of Thayer academy give a dance this evening.

CLASSIFIED ADVERTISEMENTS.

Advertisements in this column inserted at the following rates:

Four lines, or less, one day, - - - 25 cents
" " three days, - - - 50 cents
" " one week, - - - 75 cents

Additional lines will be charged for pro rata. Seven words equal a line. Long term rates furnished on application.

WANTED.

WANTED—Carpenters. Apply to R. B. CORLISS, 15 Adams street, Quincy. Quincy, April 30. 1t

WANTED—Man between the age of 25 and 45 to collect and solicit for old line Insurance Company. Large debit and good chance for advancement. Room 8, Durgin & Merrill Block, Quincy, between 8 and 9 A. M. and 5 and 6 P. M. Quincy, April 30-1t

FOR SALE.

FOR SALE—Homer Pigeons. 12 pair squab breeders, several pair squabs. Owner going away. Enquire at HOTEL GREENLEAF. Apr. 30-3t

TO LET.

TO RENT—On account of sickness, I have a good quarry I will rent, so much per foot for granite quarried. Steam power. 100,000 feet monumental stock can be quarried this year. Address, "G.," Ledger office. April 30. 6t

TO LET—A house on Madison avenue, Quincy Point, with all modern improvement. Four or eight rooms to suit tenant. Apply at 10 NIGHTINGALE AVENUE. April 30. 12t

TO LET AT WOLLASTON—Elegant Apartment of six rooms in corner house, all improvements; near steam and electric cars. Apply to F. FAVORITE, 172 Highland avenue. April 30—pi-1t

TO LET—Flat of five rooms and bath, set tubs, all conveniences, in a new house. Apply to CARL V. ANDERSON, Grant street, off Hancock street, Quincy. April 29. 6t

TO LET—48 Revere Road. Very large front room. Also medium size sunny room, $1.50 per week. Two rooms furnished for light housekeeping. Nice large bath room. April 30. tf

TO LET—On Hancock street, single House near School street. 8 Rooms and Bath. Gas. Possession May 1. Apply to MRS. EDWARDS, 33 SCHOOL STREET. April 23. tf

TO LET—House, No. 59 Coddington street, eight rooms, bath, range, furnace and electric lights. In first class condition. Apply to H. M. FAXON. April 4-tf

TO LET—Stable, 3 stalls, large loft, water. 198 Washington street. Apply C. W. GAREY, M. D., 1247 Hancock street. Quincy, Jan. 30. tf

TO LET—Tenements, all improvements. Apply to J. W. PRATT, 74 Independence avenue, Quincy Adams. Tel. 108-2. Dec. 29. tf

TO LET—The Boat Shop at Quincy Point, recently occupied by L. C. Emmee & Co. Apply to W. P. BARKER, 86 Greenleaf street. Oct. 5-tf

TO LET.

A Very Desirable Place, corner of Elm and Washington street, Quincy. 20,000 square feet of land and house containing 12 rooms, bath and conservatory. All modern improvements, steam and furnace heat. House in best condition. Also stable will be rented to a first class tenant on lease at a low rental.

Apply to MRS. A. B. ARNOLD,
153 Elm street, Quincy.
April 2. w. s.-tf

R. D. CHASE
INSURANCE
REAL ESTATE
MORTGAGES
QUINCY MASS.

Established 1887. Probate Business.
Rooms 1 and 2 Savings Bank Building.
April 2. 1y-tf

TO LET

Quarters now occupied by the GRANITE BANK—as soon as the Bank moves.

Excellent Offices in the new Hancock Building, City Square.

Hall and Ante-Rooms in the Greenleaf Block. These are all furnished and will be let permanently with the privilege of sub-letting, or for several nights each month.

Lodging Rooms in the Durgin-Merrill Block. Most convenient.

A Store in Music Hall Block.

Part of a Store. Price very low.

Unfurnished Lodging Rooms New and convenient.

A Shop on the ground floor, in the rear of Music Hall Block.

Unfurnished Lodging Rooms. 75 cents per week.

Storage—light and dry.

Quincy Real Estate Trust,
Music Hall Block, QUINCY.

POSTS! POSTS! POSTS!

— FOR —

Fences, Trellises and Hen Coops

All Lengths and sizes.

— ALSO —

HARD and SOFT WOOD, PINE SLABS

Bean Poles, Sand, Loam and Gravel.

THOMAS O'BRIEN & SONS,

Tel. 207-2. Residence 70 Copeland Street
WEST QUINCY.
Quincy, April 9. 1y-tf